

Gibbons Street

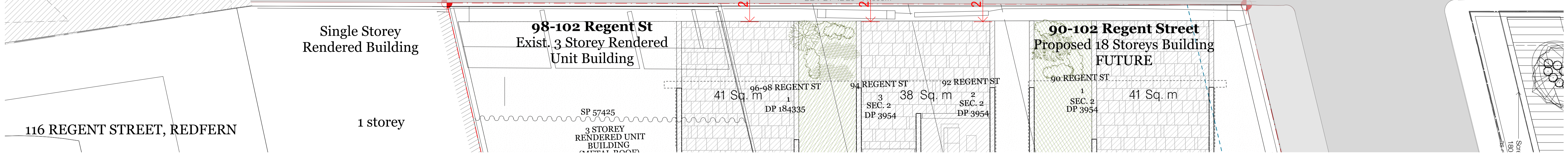

Consultants
 Access - Morris Goding
 David Goding
 david@mgc.com.au
 0407 246 115
 Acoustic - Renzo Tomin
 Tony Wong
 tony.wong@renzotomin.com.au
 8218 0515

Building Services - Arrow
 Brian Calvert
 bcalvert@arrow.com.au
 0416 084 260
 Civil - ABC Consultants
 Ryan Campbell
 ryan@abc-consultants.com.au
 0492 343 139

Communication - Straight Talk
 Neil Campbell
 neil@straight-talk.com.au
 0433 922 069
 ESD - Northrop
 Amir Elgish
 amir@northrop.com.au
 0427 701 902

Fire - Core Engineering
 Neil Campbell
 neil@coreengineering.com.au
 0410 610 928
 Flood - WMA Water
 Catherine Gosman
 cgosman@wma-water.com.au
 9299 2835

Geotechnical - CES
 Tristan Goodbody
 8569 2200
 Heritage - Artefact
 Sandra Wallace
 sandra.wallace@artefact.net.au
 0416 086 086
 Landscape - In View
 Isabel Leter
 isabel@inviewdesign.com.au
 0416 110 058

Surveyor - Norton Survey
 Andrew Whitfield
 andrew@nortonsurvey.com.au
 0418 225 072
 Planner - Keylan
 Michael Keenan
 michael@keylan.com.au
 0448 425 214

QS - WT Partnership
 Paul Elphick
 paul@wt-partnership.com.au
 0407 243 711
 Site Contamination - JBS&G
 Daniel Denaro
 ddenaro@jbsg.com.au
 0468 425 921

Traffic - TTM
 Callum Hutcheson
 callum@ttmgroup.com.au
 0402 095 256
 Waste - TTM
 Arthur Stanniton
 arthur@ttmgroup.com.au
 (07) 3327 9500

Wind - Windtech
 Simon Renald
 simon@windtechglobal.com
 9993 0308

 St George Community Housing

Rev.	Date	By	Ckd	Description
A	12/02/19	KL	SO	Arch Set for RTS

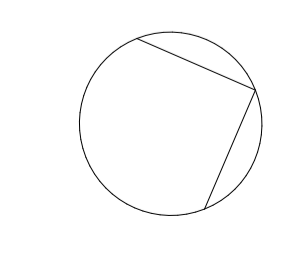

DKO Architecture (NSW) Pty Ltd
 119 Redfern Street
 Redfern, NSW 2016
 T +61 2 8346 4500
 info@dko.com.au
 www.dko.com.au
 ABN: 8195706590
 © DKO Architecture (NSW) Pty Ltd
 Except as allowed under copyright act, no part of this
 drawing may be reproduced or otherwise dealt with
 without written permission of DKO Architecture.
 NSW: Nominated Architects
 Ross de Ruijter 2707 David Randerson 8542



Project Name
 Project Address
 Client
 11 Gibbons Street
 Redfern, NSW 2016
 SGCH

Project Number
 Drawing Name
 Scale
 Date
 11929
 Levels 1-2 Typ.
 1:100@A1
 February 2019
Drawing Number
 Revision
 SK101
 A