

1 WAREHOUSE SECTION A - PART 1 1 : 300

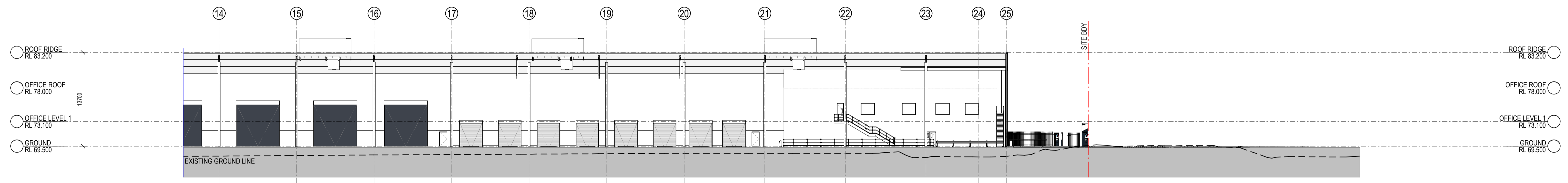

2 WAREHOUSE SECTION A - PART 2 1 : 300

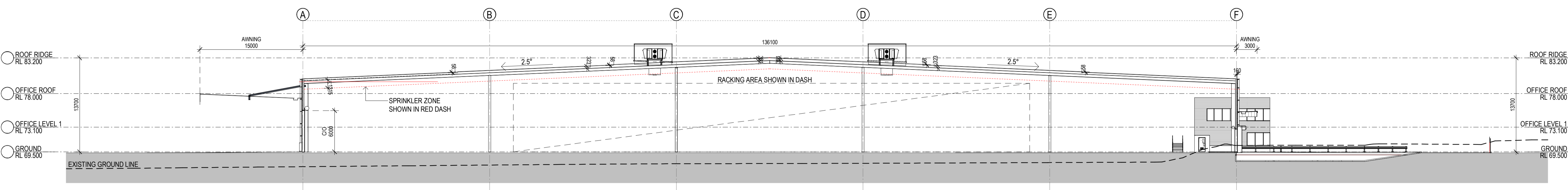

3 WAREHOUSE - SECTION B 1 : 300

PROPOSED INDUSTRIAL DEVELOPMENT

LOT 4, BRINGELLY ROAD, LEPPINGTON, SYDNEY

THESE DESIGNS, PLANS & SPECIFICATIONS AND THE COPYRIGHT THEREIN ARE THE PROPERTY OF THE ARCHITECT AND MUST NOT BE USED, REPRODUCED OR COPIED WHOLLY OR IN PART WITHOUT THE WRITTEN PERMISSION OF THE OFFICE.
FIGURED DIMENSIONS TO BE USED IN PREFERENCE TO SCALING. ALL DIMENSIONS TO BE CHECKED ON SITE.
THIS DOCUMENT NOT TO BE USED FOR CONSTRUCTION UNLESS SIGNED & ISSUED FOR CONSTRUCTION.

TITLE		WAREHOUSE SECTIONS - 1	
DATE	SCALE	PROJECT NO.	DWG NO.
16/11/2020	1 : 300 @ A1	20150	DA305
REVISION		B	

Commercial Industrial Residential Retail Interior Design
Phone: 02 9551 9188 Web: www.sbaarch.com.au

B	UPDATED SECTION TO REFLECT AREA AMENDMENTS	16/11/2020
A	ISSUED FOR DA	14/08/2020
P1	PRELIMINARY ISSUE	24/07/2020
#	DESCRIPTION	DATE

CLIENT