

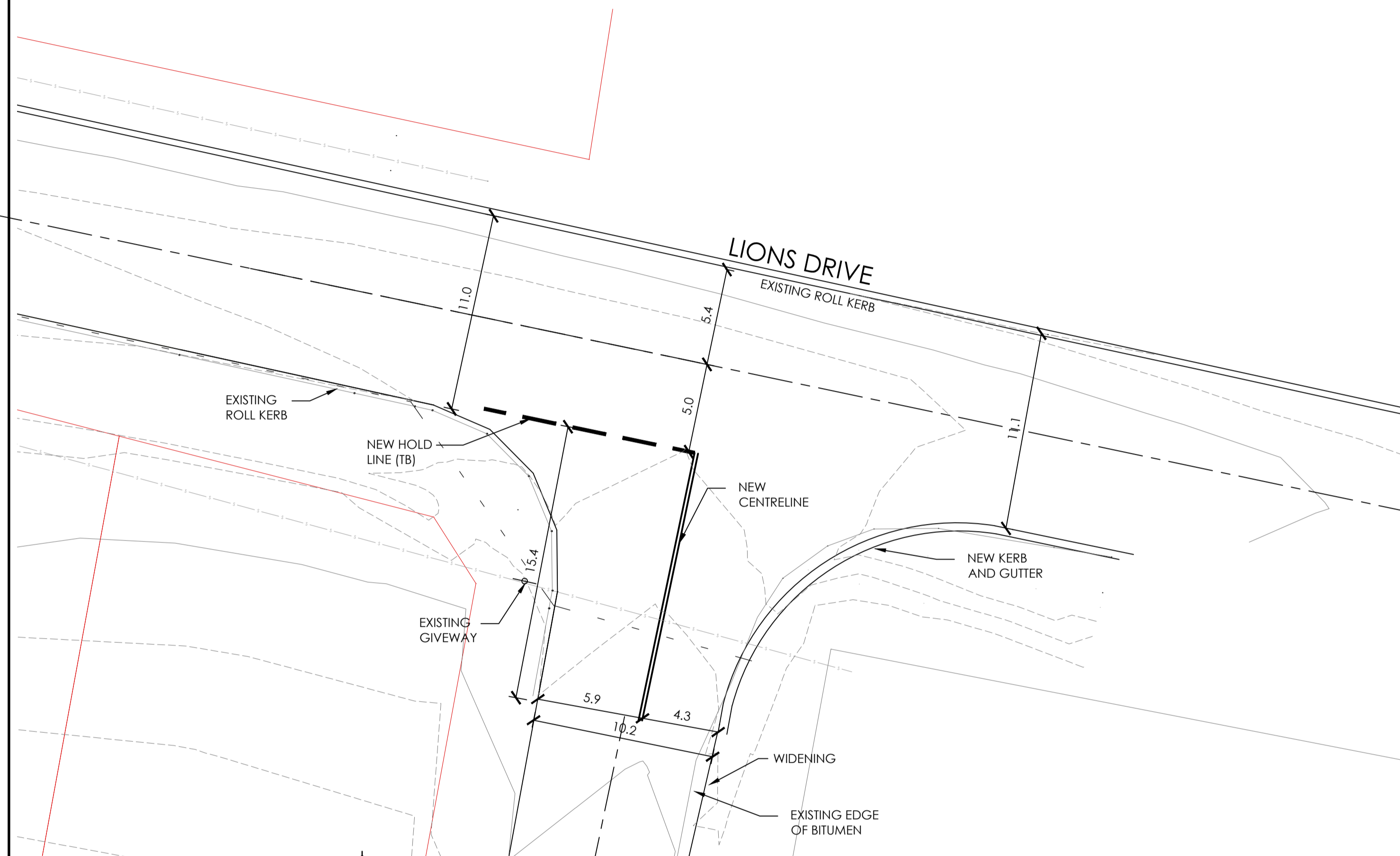

R1-2

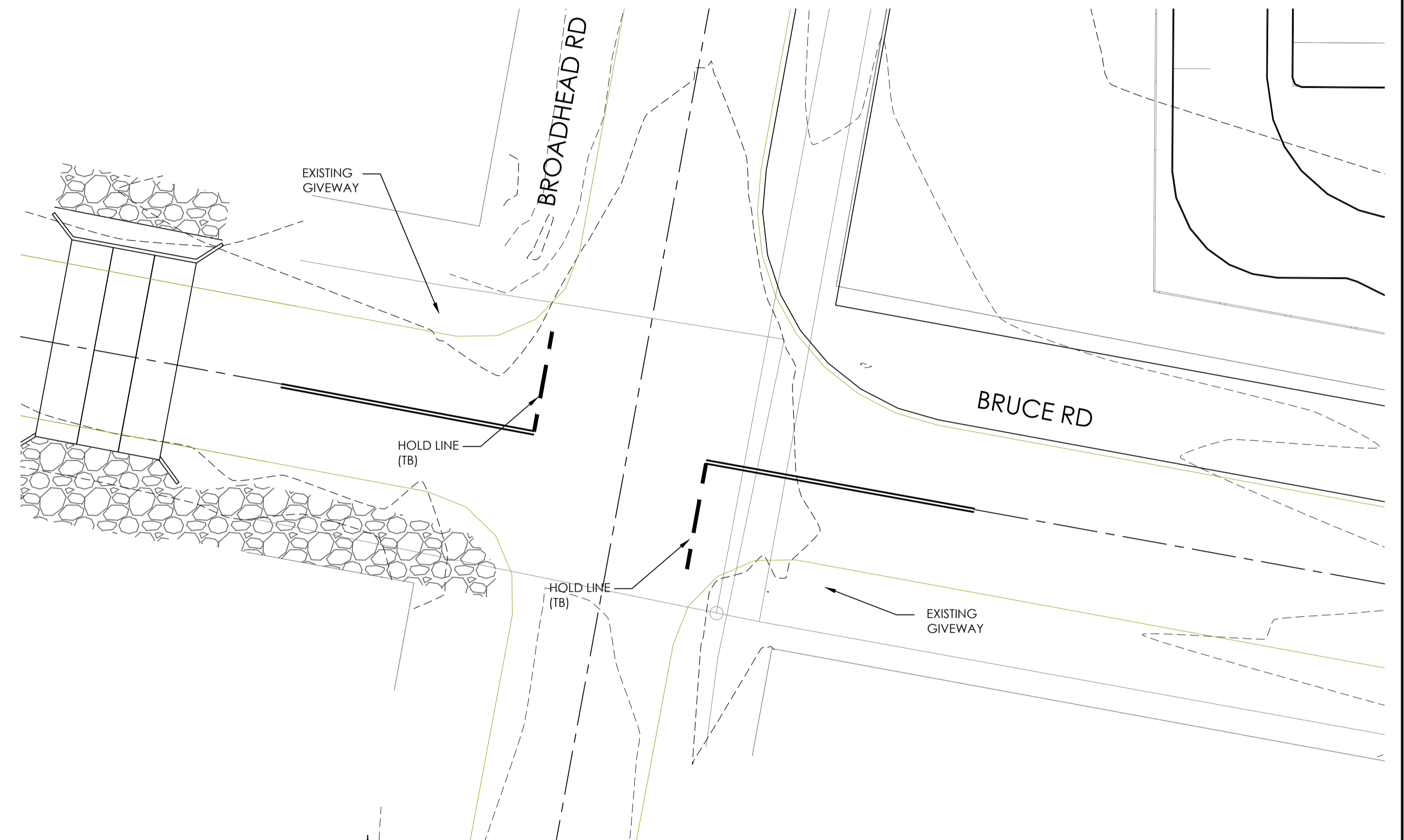

**BROADHEAD ROAD AND LIONS DRIVE**  
SCALE 1:200 AT A1



**BROADHEAD ROAD AND BRUCE ROAD**  
SCALE 1:200 AT A1

**NOTE:**  
THIS IS A PRELIMINARY OR PLANNING DRAWING ONLY, FOR THE PURPOSE OF CONCEPTUAL DESIGN AND/OR PLANNING. FURTHER DETAILED ENGINEERING DESIGN INCLUDING SPECIFICATIONS, SIZING AND STORMWATER INVERTS TO BE PROVIDED PRIOR TO BUILDING RULES ASSESSMENT AND CONSTRUCTION.

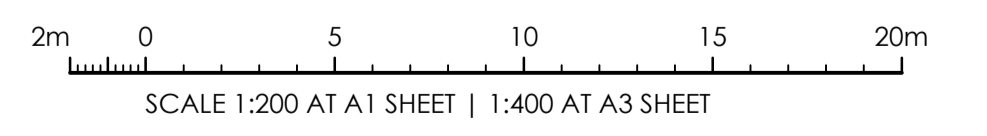

ISSUED FOR 80% DOCUMENTATION	18.11.20	B	J.L.D.
ISSUED FOR 80% DOCUMENTATION	22.09.20	A	J.L.D.
AMENDMENTS	DATE	ISSUE	BY

ARCHITECT  
**ALLEANZA**  
ARCHITECTURE

CLIENT  
**TSA MANAGEMENT**  
LEVEL 15, 207 KENT ST  
SYDNEY, NSW, 2000



PROJECT  
**PROPOSED SCHOOL**  
LOT 40 BROADHEAD ROAD  
MUDGEES, NSW, 2850

DESIGNED: J.L.D.    DRAWN: J.O.M.    DATE: MAY '19    SIZE: A1    CAD REF: TX13843.00 - C1.0



**TRIAXIAL**  
CONSULTING  
COMPLEX PROBLEMS  
RESOLVED SIMPLY

1300 874 294 | TRIAXIAL.COM.AU  
46 MARKET STREET, MUDGEES NSW 2850  
PO BOX 1075, MUDGEES NSW 2850  
ADELAIDE | BAROSSA | DARWIN | MUDGEES | PARRAMATTA | SYDNEY

DRAWING TITLE  
**INTERSECTION UPGRADE PLAN - SHEET 2**

PROJECT No. **TX13843.00 - C10.2**    DRAWING No. **B**

**NOT FOR CONSTRUCTION**