

PLOTTED DATE: 10/05/2019 PLOT TIME: 12:55:43 PM

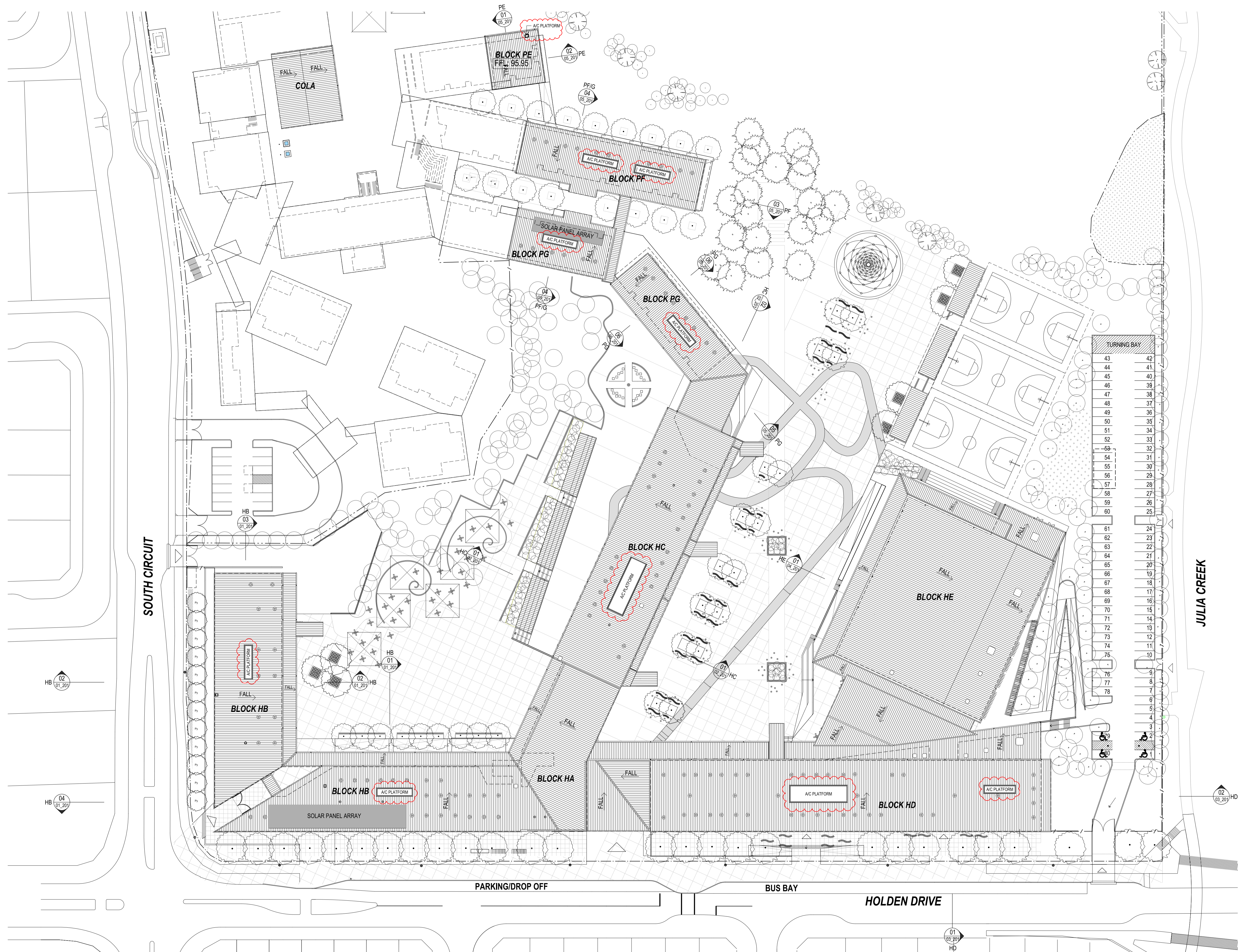

REV	BY	DATE	DESCRIPTION
A	MT	22.02.17	ISSUED FOR SSD APPROVAL
CR	CR	03.04.19	A/C PLATFORMS ADDED
B	CR	03.05.19	ISSUE FOR 64.55 APPROVAL

NOTE:
 1. ALL DIMENSIONS UNLESS OTHERWISE SPECIFIED ARE TO FACE UNLESS NOTED OTHERWISE.
 2. CONTRACTOR TO VERIFY SITE CONDITIONS PRIOR TO CONSTRUCTION AND REPORT ANY DISCREPANCIES TO ARCHITECT.
 3. ALL WORKS TO BE COMPLETED IN ACCORDANCE WITH THE RELEVANT AUSTRALIAN STANDARDS.
 4. DIMENSIONS TO BE CHECKED IN CONJUNCTION WITH THE TOTAL PACKAGE INCLUDING BUT NOT LIMITED TO ANY AUTHORITY CONSENTS AND COORDINATE TO EXISTING STRUCTURE, SURVEY INFORMATION, FEATURES & FINISHES SCHEDULE AND TENDER FORMS.

LEGEND	DESCRIPTION
BA1.2	BALLAST (TYPE)
CC	CONCRETE
CS1.2	EXTERNAL CLADDING (TYPE)
CO	CONCRETE
FB1.2	FIBRE REINFORCED POLYMER (TYPE)
G	GUTTER
GL	GLASS LOUVER
MR1.2	METAL ROOF (TYPE)
VL	VERTICAL LOUVER
EX	EXISTING FENCE TO BE RETAINED
—	NEW FENCE

NOTE:
 FOR FINISHES CODES REFER TO FINISHES BOARD IN DESIGN ANALYSIS REPORT



PERUMAL PEDAVOLI ARCHITECTS
 T: +61 2 9291 0000
 WEB: www.ppa.com.au
 Non-Residential Architects
 Vince Pedavoli NSW reg No. 5045

PERUMAL PEDAVOLI ARCHITECTS

ORAN PARK HIGH SCHOOL & PRIMARY SCHOOL
 SOUTH CIRCUIT & HOLDEN DRIVE
 ORAN PARK NSW 2570

OVERALL ROOF PLAN

SCALE 1:500 @ A1	03 MAY 2017
PROJECT: 3191	DISCIPLINE: ARC
PARCEL: AD	SHEET NUMBER: 00_011
REVISION: B	