

GENERAL NOTES:

1. Site dimensions are subject to final survey and should not be relied upon for accuracy
2. All dimensions are shown in metres, unless specified otherwise
3. Site and BESS design is preliminary only and is subject to further site and engineering investigations.

BESS SPECIFICATIONS

Substation	Brandy Hill
Distance to Substation	1.2km
POC	186MWAC
Substation Arrangement	33kv to 132kv
BESS System - 230 MWAC	50 x SMA Battery Inverter
BESS System - 620 MWAC	100 x 6.26MW BESS

SURVEY NOTES - BESS LOCATION

Point ID	Easting	Northing	Co-ord System
A	378417.159	6383502.966	MGA2020
B	378555.827	6383483.516	MGA2020
C	378541.938	6383384.486	MGA2020
D	378403.287	6383403.921	MGA2020

REV	DESCRIPTION	BY	DATE
E	VARIOUS	DS	26.03.2026
D	AMEND SITE LOCATION DETAILS	DS	18.02.2026
C	ADD SHEET 06	DS	09.02.2026
B	LABELLING CORRECTIONS	DS	08.02.2026
A	FIRST ISSUE	DS	05.02.2026

SHEET NO:

01 of 07

SHEET NAME:
Regional Context Plan

DRAWING STATUS:
For Scoping Only

CLIENT NAME:
Evolution Projects

SITE DESCRIPTION:
86 Brandy Hill Drive
BRANDY HILL NSW 2324

PROJECT NAME:
Proposed BESS

DRAWN:
26.03.2026

SCALE:
1:100,000 @ A3

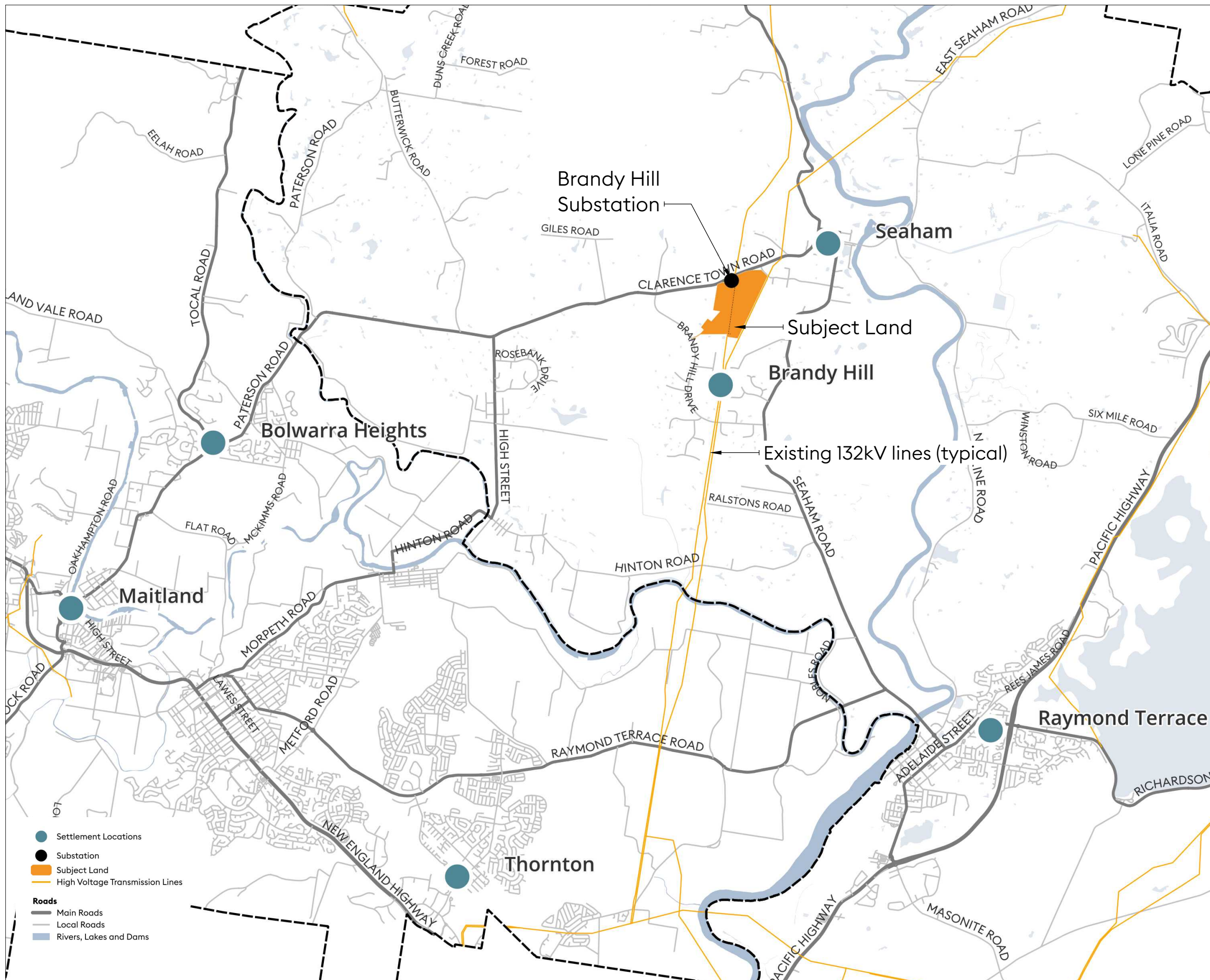

Legend

- Settlement Locations
- Substation
- Subject Land
- High Voltage Transmission Lines

Roads

- Main Roads
- Local Roads
- Rivers, Lakes and Dams

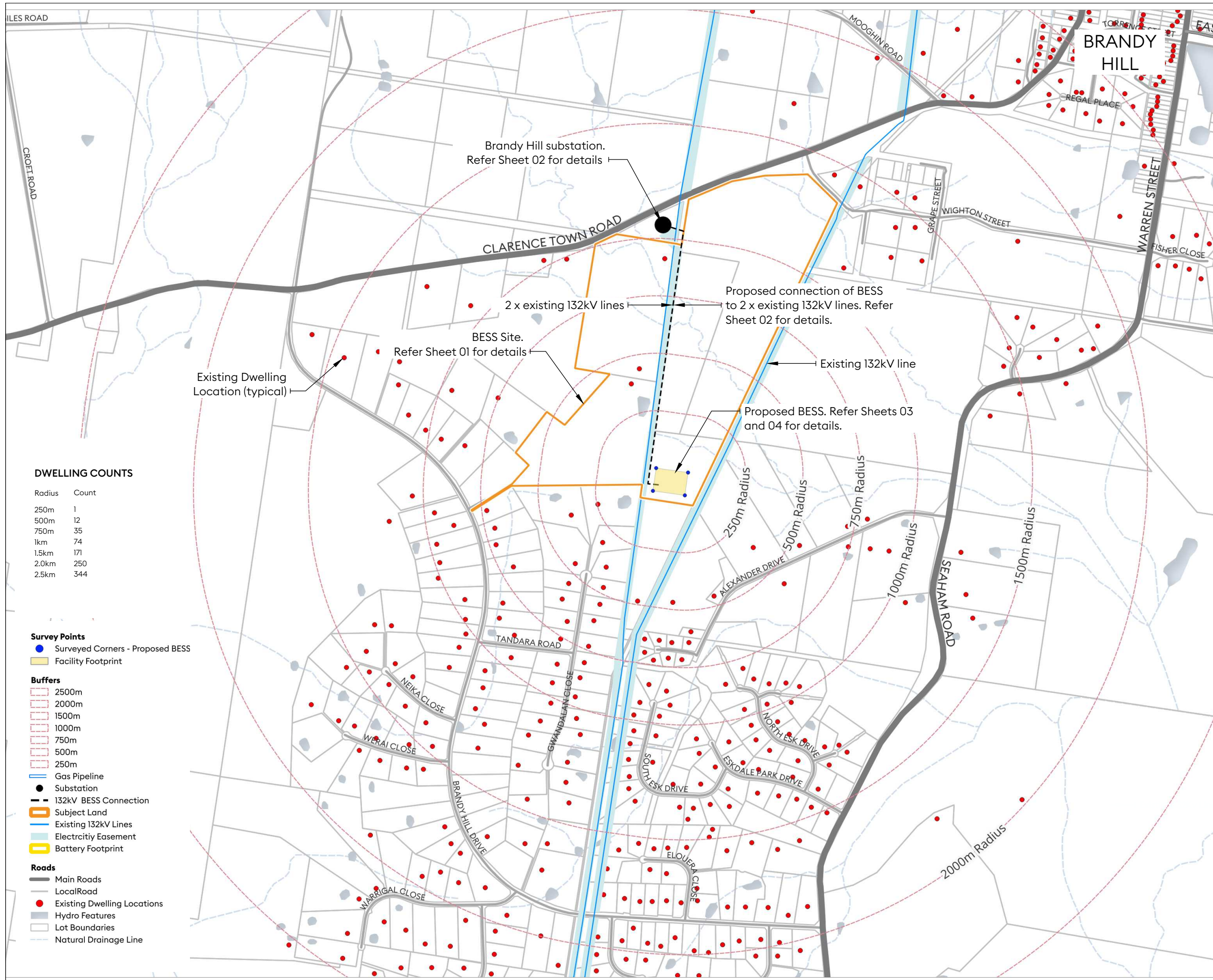

DWELLING COUNTS

Radius	Count
250m	1
500m	12
750m	35
1km	74
1.5km	171
2.0km	250
2.5km	344

- Survey Points**
- Surveyed Corners - Proposed BESS
 - Facility Footprint
- Buffers**
- 2500m
 - 2000m
 - 1500m
 - 1000m
 - 750m
 - 500m
 - 250m
- Roads**
- Main Roads
 - Local Road
 - Existing Dwelling Locations
 - Hydro Features
 - Lot Boundaries
 - Natural Drainage Line
- Utilities**
- Gas Pipeline
 - Substation
 - 132kV BESS Connection
 - Subject Land
 - Existing 132kV Lines
 - Electricity Easement
 - Battery Footprint

GENERAL NOTES:

1. Site dimensions are subject to final survey and should not be relied upon for accuracy
2. All dimensions are shown in metres, unless specified otherwise
3. Site and BESS design is preliminary only and is subject to further site and engineering investigations.

BESS SPECIFICATIONS

Substation	Brandy Hill
Distance to Substation	1.2km
POC	186MWAC
Substation Arrangement	33kv to 132kv
BESS System - 230 MWAC	50 x SMA Battery Inverter
BESS System - 620 MWAC	100 x 6.26MW BESS

SURVEY NOTES - BESS LOCATION

Point ID	Easting	Northing	Co-ord System
A	378417.159	6383502.966	MGA2020
B	378555.827	6383483.516	MGA2020
C	378541.938	6383384.486	MGA2020
D	378403.287	6383403.921	MGA2020

E	VARIOUS	DS	26.03.2026
D	AMEND SITE LOCATION DETAILS	DS	18.02.2026
C	ADD SHEET 06	DS	09.02.2026
B	LABELLING CORRECTIONS	DS	08.02.2026
A	FIRST ISSUE	DS	05.02.2026
REV	DESCRIPTION	BY	DATE

SHEET NO:

02 of 07

SHEET NAME:

Locality Plan

DRAWING STATUS

For Scoping Only

CLIENT NAME

Evolution Projects

SITE DESCRIPTION

86 Brandy Hill Drive
BRANDY HILL NSW 2324

PROJECT NAME

Proposed BESS

DRAWN:

26.03.2026

SCALE

1:20,000 @ A3

NORTH



GENERAL NOTES:

1. Site dimensions are subject to final survey and should not be relied upon for accuracy
2. All dimensions are shown in metres, unless specified otherwise
3. Site and BESS design is preliminary only and is subject to further site and engineering investigations.

BESS SPECIFICATIONS

Substation	Brandy Hill
Distance to Substation	1.2km
POC	186MWAC
Substation Arrangement	33kv to 132kv
BESS System - 230 MWAC	50 x SMA Battery Inverter
BESS System - 620 MWAC	100 x 6.26MW BESS

SURVEY NOTES - BESS LOCATION

Point ID	Easting	Northing	Co-ord System
A	378417.159	6383502.966	MGA2020
B	378555.827	6383483.516	MGA2020
C	378541.938	6383384.486	MGA2020
D	378403.287	6383403.921	MGA2020

REV	DESCRIPTION	BY	DATE
E	VARIOUS	DS	26.03.2026
D	AMEND SITE LOCATION DETAILS	DS	18.02.2026
C	ADD SHEET 06	DS	09.02.2026
B	LABELLING CORRECTIONS	DS	08.02.2026
A	FIRST ISSUE	DS	05.02.2026

SHEET NO:

03 of 07

SHEET NAME:
Site Analysis Plan

DRAWING STATUS
For Scoping Only

CLIENT NAME
Evolution Projects

SITE DESCRIPTION
86 Brandy Hill Drive
BRANDY HILL NSW 2324

PROJECT NAME
Proposed BESS

DRAWN:
26.03.2026

SCALE
1:15,000 @ A3

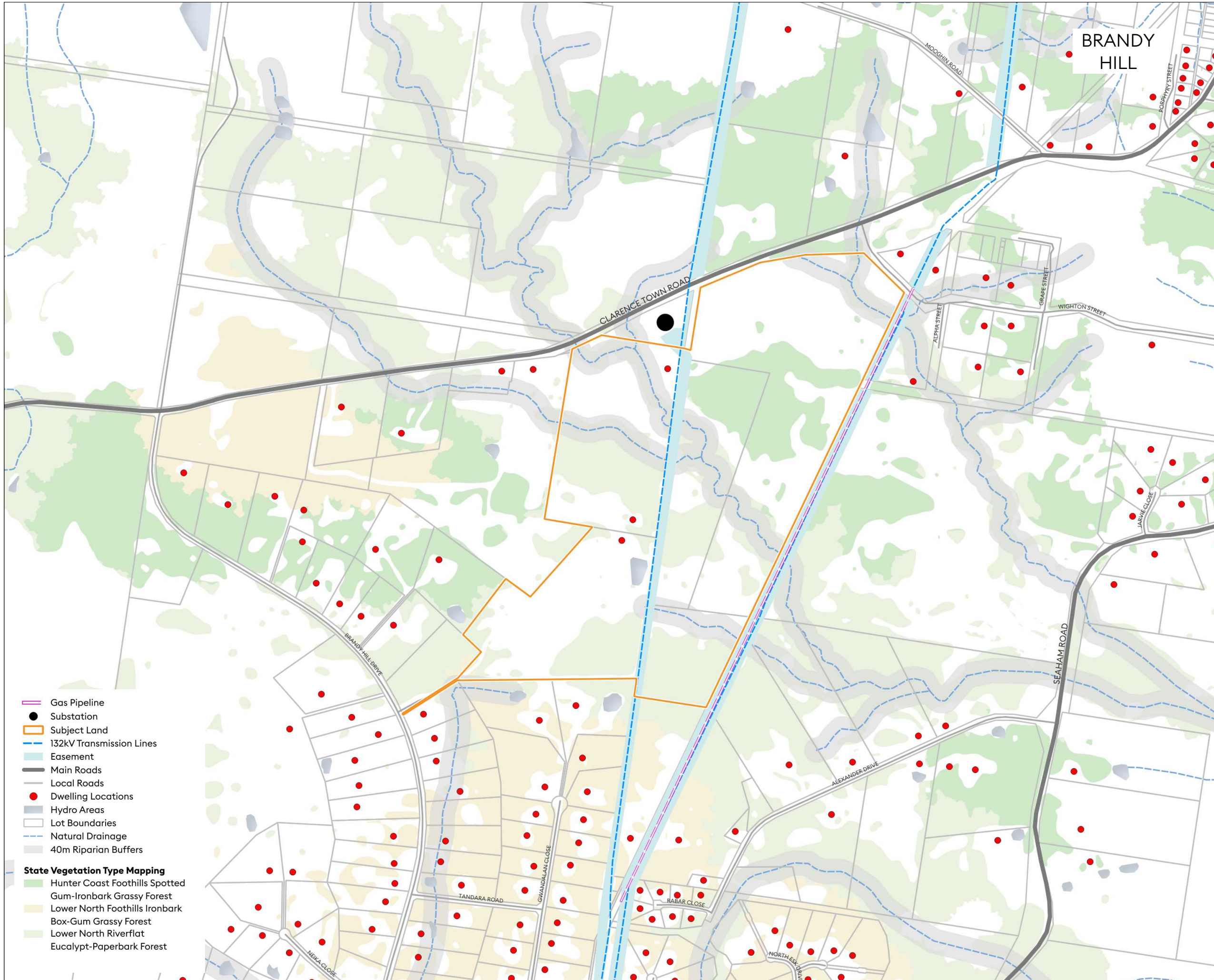

- Gas Pipeline
 - Substation
 - Subject Land
 - 132kV Transmission Lines
 - Easement
 - Main Roads
 - Local Roads
 - Dwelling Locations
 - Hydro Areas
 - Lot Boundaries
 - Natural Drainage
 - 40m Riparian Buffers
- State Vegetation Type Mapping**
- Hunter Coast Foothills Spotted Gum-Ironbark Grassy Forest
 - Lower North Foothills Ironbark Box-Gum Grassy Forest
 - Lower North Riverflat Eucalypt-Paperbark Forest

GENERAL NOTES:

1. Site dimensions are subject to final survey and should not be relied upon for accuracy
2. All dimensions are shown in metres, unless specified otherwise
3. Site and BESS design is preliminary only and is subject to further site and engineering investigations.

BESS SPECIFICATIONS

Substation	Brandy Hill
Distance to Substation	1.2km
POC	186MWAC
Substation Arrangement	33kv to 132kv
BESS System - 230 MWAC	50 x SMA Battery Inverter
BESS System - 620 MWAC	100 x 6.26MW BESS

SURVEY NOTES - BESS LOCATION

Point ID	Easting	Northing	Co-ord System
A	378417.159	6383502.966	MGA2020
B	378555.827	6383483.516	MGA2020
C	378541.938	6383384.486	MGA2020
D	378403.287	6383403.921	MGA2020

REV	DESCRIPTION	BY	DATE
E	VARIOUS	DS	26.03.2026
D	AMEND SITE LOCATION DETAILS	DS	18.02.2026
C	ADD SHEET 06	DS	09.02.2026
B	LABELLING CORRECTIONS	DS	08.02.2026
A	FIRST ISSUE	DS	05.02.2026

SHEET NO:

04 of 07

SHEET NAME:
Proposed Site Plan - Project Scope

DRAWING STATUS:
For Scoping Only

CLIENT NAME:
Evolution Projects

SITE DESCRIPTION:
86 Brandy Hill Drive
BRANDY HILL NSW 2324

PROJECT NAME:
Proposed BESS

DRAWN:
26.03.2026

SCALE:
1:6000 @ A3

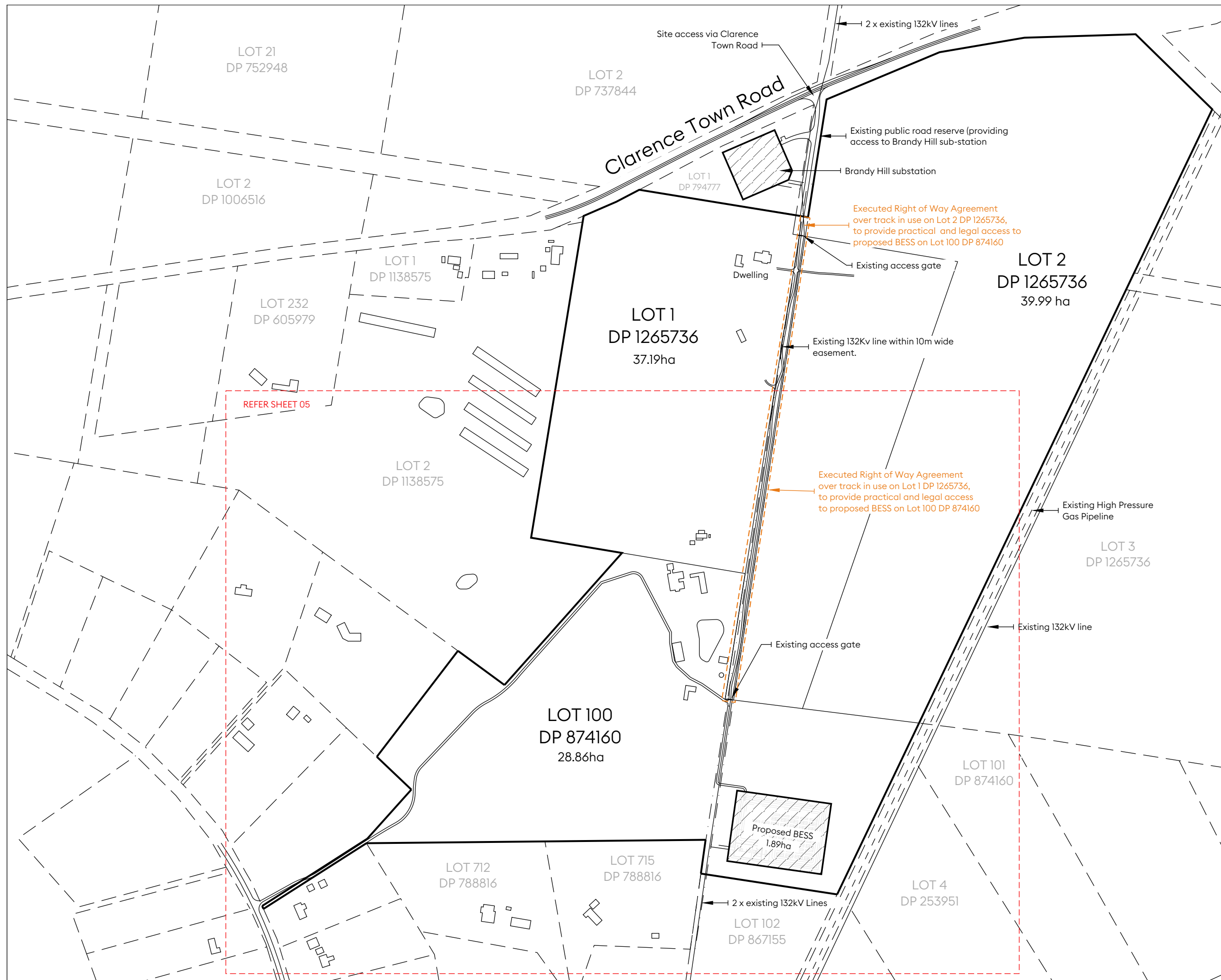

GENERAL NOTES:

1. Site dimensions are subject to final survey and should not be relied upon for accuracy
2. All dimensions are shown in metres, unless specified otherwise
3. Site and BESS design is preliminary only and is subject to further site and engineering investigations.

BESS SPECIFICATIONS

Substation	Brandy Hill
Distance to Substation	1.2km
POC	186MWAC
Substation Arrangement	33kv to 132kv
BESS System - 230 MWAC	50 x SMA Battery Inverter
BESS System - 620 MWAC	100 x 6.26MW BESS

SURVEY NOTES - BESS LOCATION

Point ID	Easting	Northing	Co-ord System
A	378417.159	6383502.966	MGA2020
B	378555.827	6383483.516	MGA2020
C	378541.938	6383384.486	MGA2020
D	378403.287	6383403.921	MGA2020

REV	DESCRIPTION	BY	DATE
E	VARIOUS	DS	26.03.2026
D	AMEND SITE LOCATION DETAILS	DS	18.02.2026
C	ADD SHEET 06	DS	09.02.2026
B	LABELLING CORRECTIONS	DS	08.02.2026
A	FIRST ISSUE	DS	05.02.2026

SHEET NO:

05 of 07

SHEET NAME:
Proposed Site Plan - Property Level

DRAWING STATUS
For Scoping Only

CLIENT NAME
Evolution Projects

SITE DESCRIPTION
86 Brandy Hill Drive
BRANDY HILL NSW 2324

PROJECT NAME
Proposed BESS

DRAWN:
26.03.2026

SCALE
1:4000 @ A3

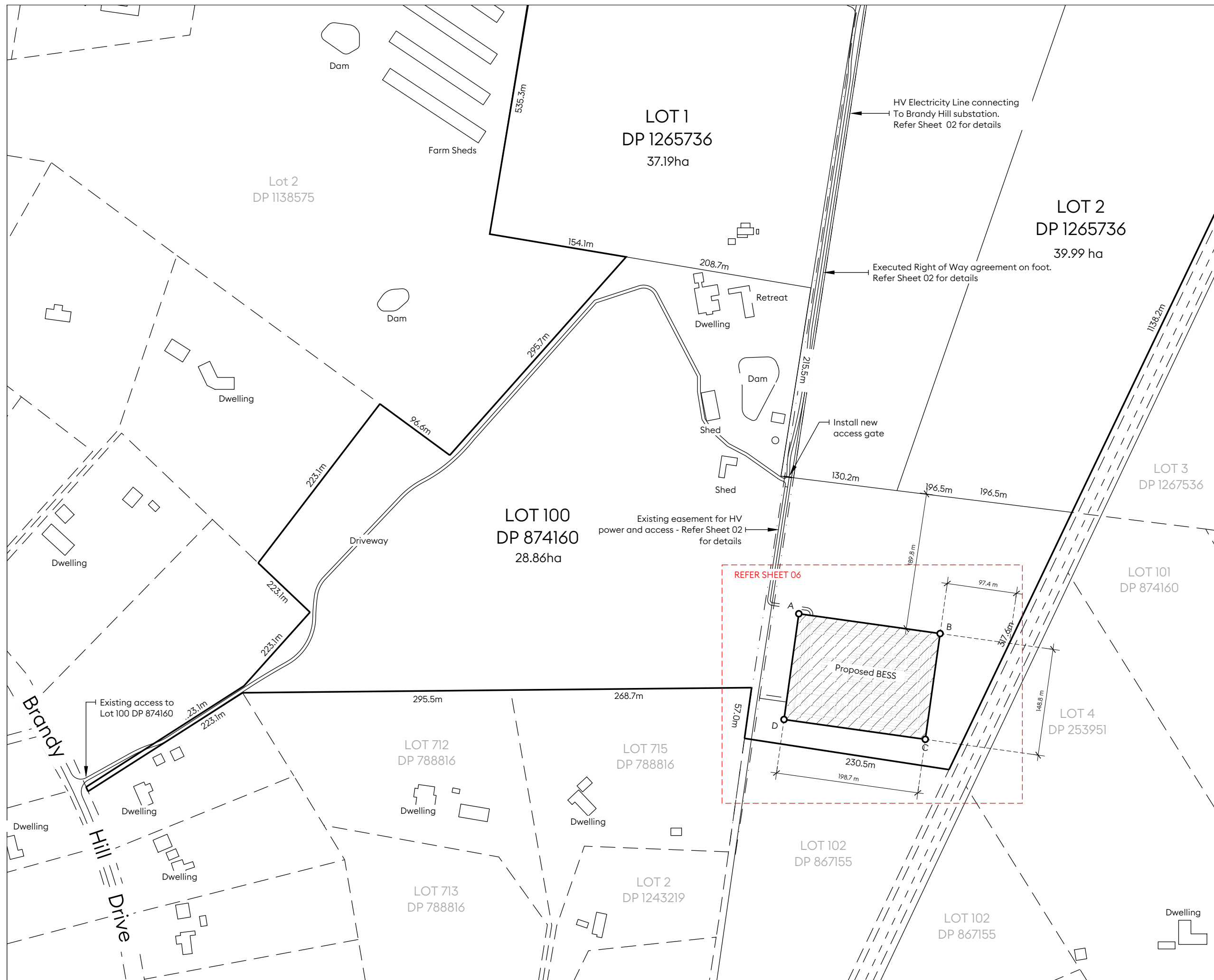

GENERAL NOTES:

1. Site dimensions are subject to final survey and should not be relied upon for accuracy
2. All dimensions are shown in metres, unless specified otherwise
3. Site and BESS design is preliminary only and is subject to further site and engineering investigations.

BESS SPECIFICATIONS

Substation	Brandy Hill
Distance to Substation	1.2km
POC	186MWAC
Substation Arrangement	33kv to 132kv
BESS System - 230 MWAC	50 x SMA Battery Inverter
BESS System - 620 MWAC	100 x 6.26MW BESS

SURVEY NOTES - BESS LOCATION

Point ID	Easting	Northing	Co-ord System
A	378417.159	6383502.966	MGA2020
B	378555.827	6383483.516	MGA2020
C	378541.938	6383384.486	MGA2020
D	378403.287	6383403.921	MGA2020

REV	DESCRIPTION	BY	DATE
E	VARIOUS	DS	26.03.2026
D	AMEND SITE LOCATION DETAILS	DS	18.02.2026
C	ADD SHEET 06	DS	09.02.2026
B	LABELLING CORRECTIONS	DS	08.02.2026
A	FIRST ISSUE	DS	05.02.2026

SHEET NO:

06 of 07

SHEET NAME:
Proposed Site Plan - BESS Layout

DRAWING STATUS
For Scoping Only

CLIENT NAME
Evolution Projects

SITE DESCRIPTION
86 Brandy Hill Drive
BRANDY HILL NSW 2324

PROJECT NAME
Proposed BESS

DRAWN:
26.03.2026

SCALE
1:1000 @ A3

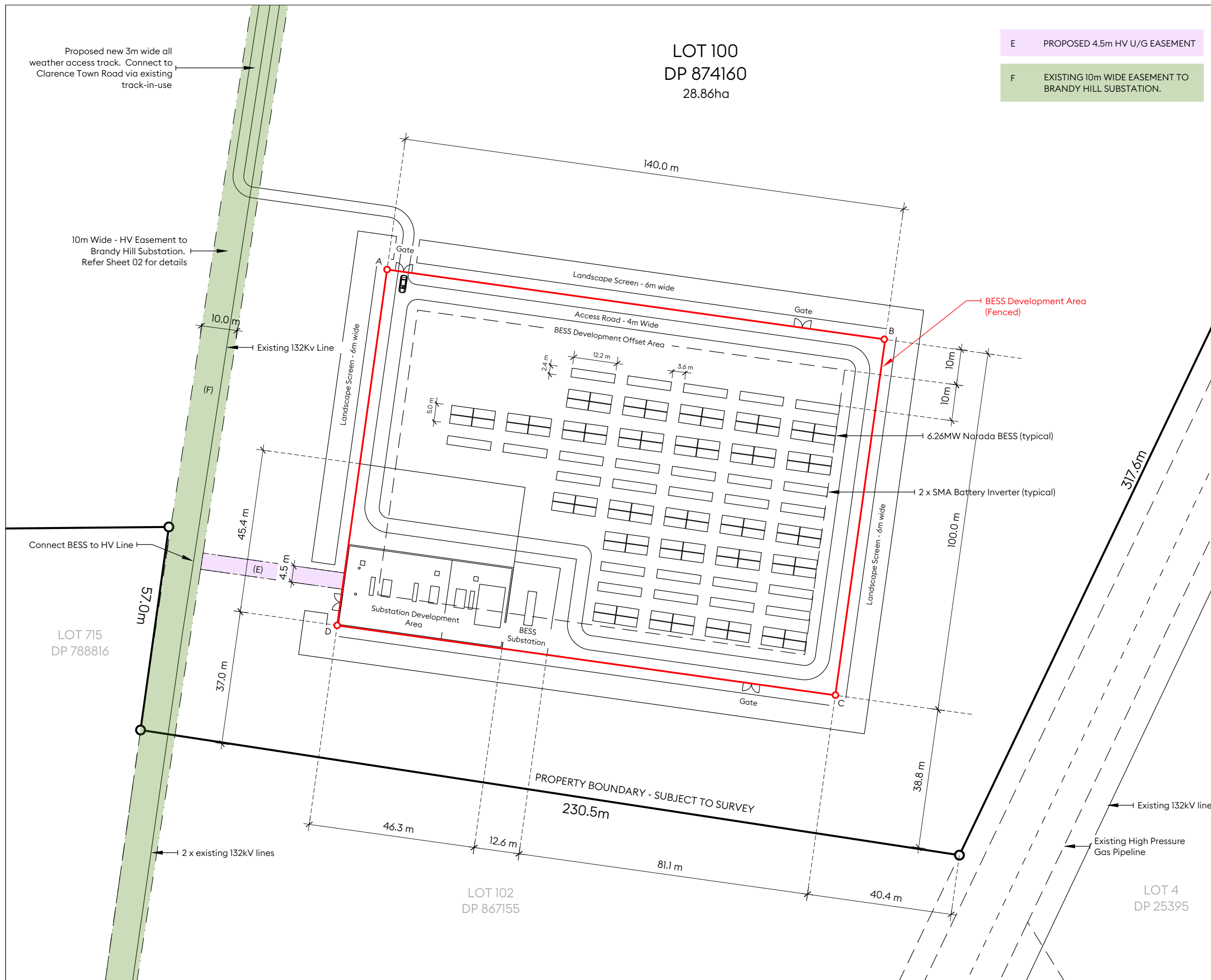

GENERAL NOTES:

1. Site dimensions are subject to final survey and should not be relied upon for accuracy
2. All dimensions are shown in metres, unless specified otherwise
3. Site and BESS design is preliminary only and is subject to further site and engineering investigations.

BESS SPECIFICATIONS

Substation	Brandy Hill
Distance to Substation	1.2km
POC	186MWAC
Substation Arrangement	33kv to 132kv
BESS System - 230 MWAC	50 x SMA Battery Inverter
BESS System - 620 MWAC	100 x 6.26MW BESS

SURVEY NOTES - BESS LOCATION

Point ID	Easting	Northing	Co-ord System
A	378417.159	6383502.966	MGA2020
B	378555.827	6383483.516	MGA2020
C	378541.938	6383384.486	MGA2020
D	378403.287	6383403.921	MGA2020

REV	DESCRIPTION	BY	DATE
E	VARIOUS	DS	26.03.2026
D	AMEND SITE LOCATION DETAILS	DS	18.02.2026
C	ADD SHEET 06	DS	09.02.2026
B	LABELLING CORRECTIONS	DS	08.02.2026
A	FIRST ISSUE	DS	05.02.2026

SHEET NO:

07 of 07

SHEET NAME:

Proposed Site Plan - BESS Layout - Aerial

DRAWING STATUS

For Scoping Only

CLIENT NAME

Evolution Projects

SITE DESCRIPTION

86 Brandy Hill Drive
BRANDY HILL NSW 2324

PROJECT NAME

Proposed BESS

DRAWN:

26.03.2026

SCALE

1:1000 @ A3

NORTH



E PROPOSED 4.5m HV U/G EASEMENT

F EXISTING 10m WIDE EASEMENT TO BRANDY HILL SUBSTATION.

LOT 100
DP 874160
28.86ha

Proposed new 3m wide all weather access track. Connect to Clarence Town Road via existing track-in-use

10m Wide - HV Easement to Brandy Hill Substation. Refer Sheet 02 for details

Existing 132kV Line

Connect BESS to HV Line

LOT 715
DP 788816

Substation Development Area

BESS Substation

PROPERTY BOUNDARY - SUBJECT TO SURVEY
230.5m

LOT 102
DP 867155

LOT 4
DP 253951

Existing High Pressure Gas Pipeline

Existing 132kV Line

6.26MW Narada BESS (typical)

2 x SMA Battery Inverter (typical)

Landscape Screen - 6m wide

Access Road - 4m Wide

BESS Development Offset Area

BESS Development Area (Fenced)

10.0 m

(F)

45.4 m

4.5 m

37.0 m

57.0 m

46.3 m

12.6 m

81.1 m

40.4 m

38.8 m

100.0 m

140.0 m

317.6 m

12.2 m

2.4 m

5.0 m

10m

10m

10m

10m

10m

10m

10m

10m

10m

10m

10m

10m

10m

10m

10m

10m

10m

10m

10m

10m

10m

10m

10m

10m

10m

10m

10m

10m

10m

10m

10m

10m

10m

10m

10m

10m

10m

10m

10m

10m

10m

10m

10m

10m

10m

10m

10m

10m

10m

10m

10m

10m

10m

10m

10m

10m

10m

10m

10m

10m

10m

10m

10m

10m

10m

10m

10m

10m

10m

10m

10m

10m

10m

10m

10m

10m

10m

10m

10m

10m

10m

10m

10m

10m

10m

10m

10m

10m

10m

10m

10m

10m

10m

10m

10m

10m

10m

10m

10m

10m

10m

10m

10m

10m

10m

10m

10m

10m

10m

10m

10m

10m

10m

10m

10m

10m

10m

10m

10m

10m

10m

10m

10m

10m

10m

10m

10m

10m

10m

10m

10m

10m

10m

10m

10m

10m

10m

10m

10m

10m

10m

10m

10m

10m