

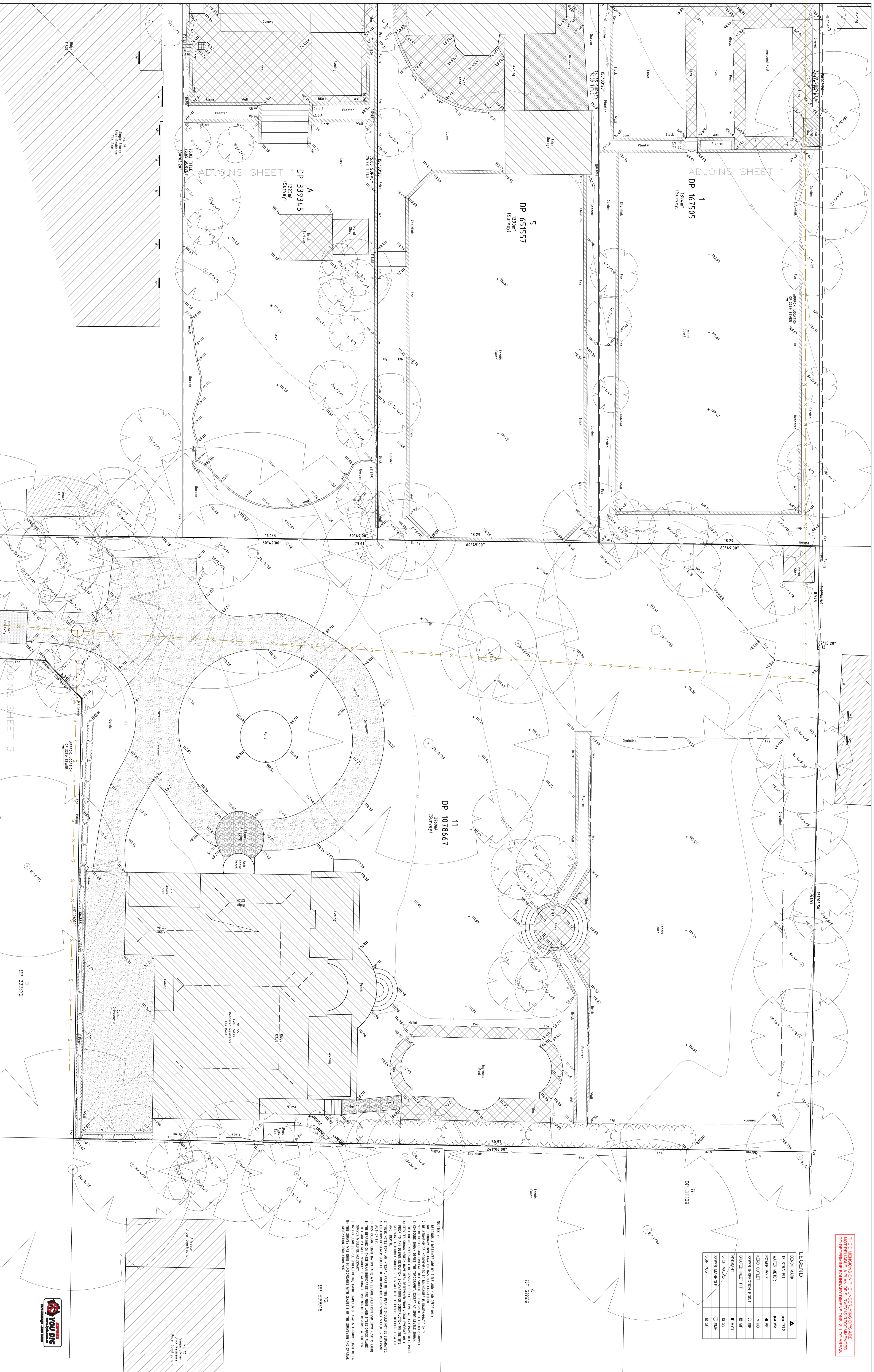

THE DIMENSIONS ON THE UNDERLYING DPs ARE USED TO DETERMINE BOUNDARY DIMENSIONS & LOT AREAS.



**LEGEND**

BENCH MARK	▲
TELEGRAPH PIT	⬮
WATER METER	⊕
POWER POLE	⦿
KERB OUTLET	○
SEWER INSPECTION POINT	⊙
GRADED INLET PIT	■
THRESHOLD	▬
STOP VALVE	⊞
SEWER MANHOLE	⊙
STORM PIPE	⊞

**NOTES -**

- 1) DIMENSIONS & BEARINGS ARE BY TITLE AND / OR BY DEED ONLY.
- 2) NO SOILBANK INVESTIGATION HAS BEEN CARRIED OUT.
- 3) WHERE SHIPMENTS ARE GIVEN, THE SYMBOLS ARE DERIVED BY THE SURVEY.
- 4) THERE DO NOT REPRESENT PROPOSED THE EXACT LEVEL, IF ANY PARTICULARS ARE SHOWN, THESE ARE FOR INFORMATION ONLY. EXACT LEVELS AND PARTICULARS SHOULD BE OBTAINED FROM THE RELEVANT AUTHORITY.
- 5) SERVICES SHOWN HEREIN HAVE BEEN DETERMINED FROM VISUAL EVIDENCE ONLY. RELEVANT AUTHORITY SHOULD BE CONTACTED TO ESTABLISH DEFINITIVE LOCATIONS.
- 6) THESE NOTES FORM AN INTEGRAL PART OF THIS PLAN & SHOULD NOT BE SEPARATED.
- 7) LOCATION OF STAKE SUBJECT TO CONFORMANCE WITH SURVEYING ACT 1981.
- 8) THE BOUNDARY ON THIS PLAN REPRESENTS THE BOUNDARY OF THE LAND SHOWN AND NOT THE BOUNDARY OF THE SURVEY. THE BOUNDARY OF THE SURVEY IS SHOWN BY THE DIMENSIONED AND BEARINGED LINES.
- 9) THIS SURVEY WAS DONE IN ACCORDANCE WITH CLAUSE 1 OF THE SURVEYING AND SPATIAL INFORMATION REGULATIONS 2012.

**CAUTION:** INFORMATION CONTAINED IN THIS PLAN IS THE COPYRIGHT OF BURTON AND FIELD PTY LIMITED. THE USE, REPRODUCTION OR DISTRIBUTION OF THIS PLAN WITHOUT WRITTEN CONSENT OF BURTON AND FIELD PTY LIMITED CONSTITUTES AN INFRINGEMENT OF COPYRIGHT.

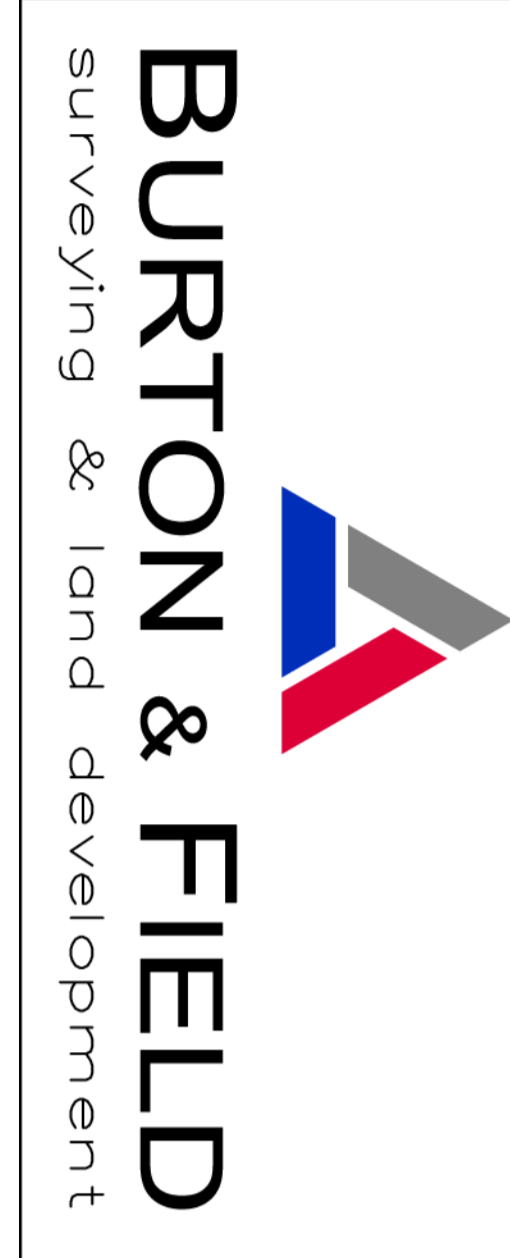

All Correspondence to:  
 Suite 202, 2 Pembroke Street Epping 2121  
 P.O. Box 1150, Epping 1710  
 Tel: (02) 9866-4660  
 Email: [eppping@burtonandfield.com.au](mailto:eppping@burtonandfield.com.au)  
 34/3 Hume Highway, Liverpool 2170  
 P.O. Box 242, Liverpool 2170  
 Tel: (02) 9602-1199  
 Email: [survey@burtonandfield.com.au](mailto:survey@burtonandfield.com.au)  
 Web: [www.burtonandfield.com.au](http://www.burtonandfield.com.au)

REVISION	DATE	REF	DESIGN	DRAWN	CHECKED
	19/7/24	ET363-86993	JR	JR	BD

CLIENT:	CHUNG LING ZHAO
PROJECT:	PLAN SHOWING DETAIL AND LEVELS OVER LOT A IN DP339345, LOT 5 IN DP651557, LOT 1 IN DP167505 & LOT 11 IN DP107866, No 21, 23 & 25 MCINTOSH STREET & No 55 VERONA AVENUE, GORDON, 2072
LGA:	KU-RING-GAI
COMP REF:	J_86993_C
ISSUE:	A
SHEET:	2
OF 3 SHEETS	
DATUM:	AHD
SCALE:	1:100

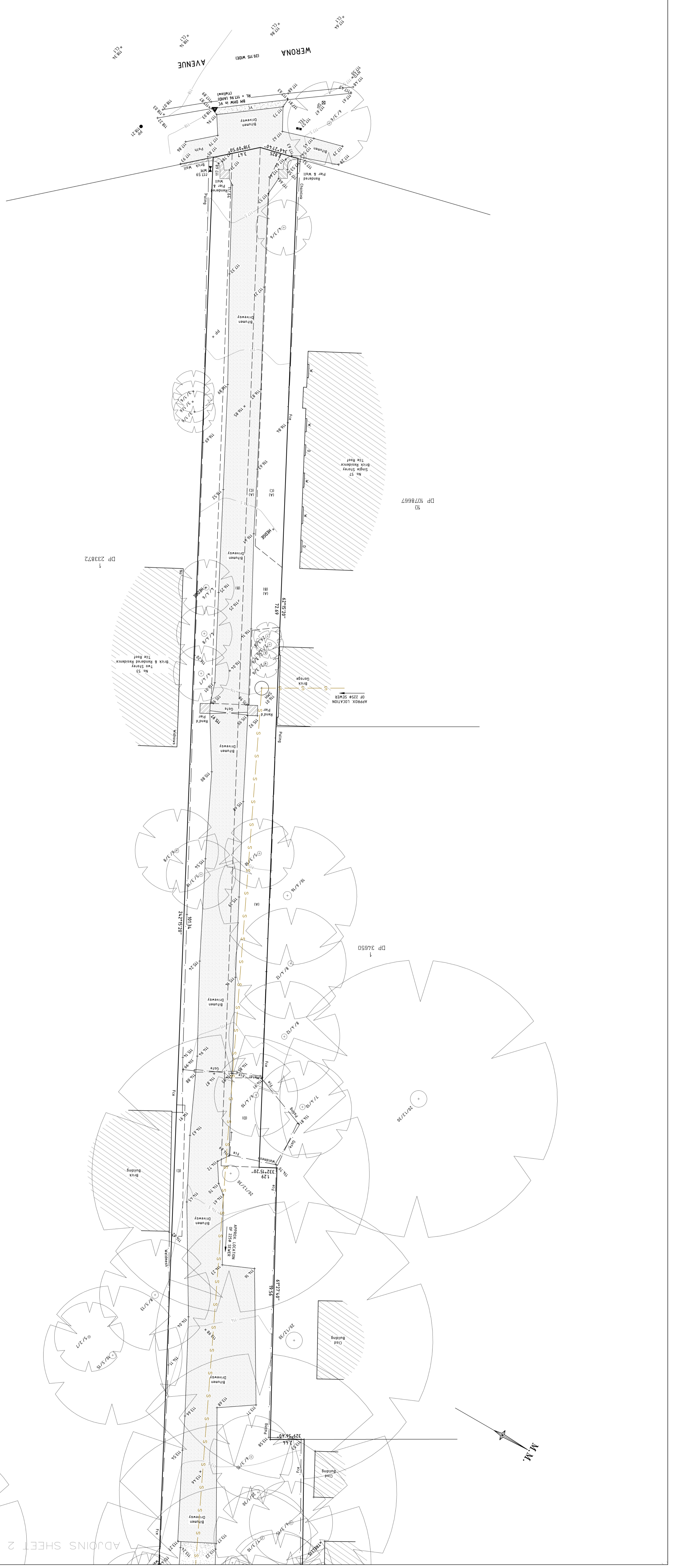

**NOTES** -

1. All dimensions are in meters.
2. All dimensions are to the center of the line.
3. All dimensions are to the center of the line.
4. All dimensions are to the center of the line.
5. All dimensions are to the center of the line.
6. All dimensions are to the center of the line.
7. All dimensions are to the center of the line.
8. All dimensions are to the center of the line.
9. All dimensions are to the center of the line.
10. All dimensions are to the center of the line.
11. All dimensions are to the center of the line.
12. All dimensions are to the center of the line.
13. All dimensions are to the center of the line.
14. All dimensions are to the center of the line.
15. All dimensions are to the center of the line.
16. All dimensions are to the center of the line.
17. All dimensions are to the center of the line.
18. All dimensions are to the center of the line.
19. All dimensions are to the center of the line.
20. All dimensions are to the center of the line.
21. All dimensions are to the center of the line.
22. All dimensions are to the center of the line.
23. All dimensions are to the center of the line.
24. All dimensions are to the center of the line.
25. All dimensions are to the center of the line.
26. All dimensions are to the center of the line.
27. All dimensions are to the center of the line.
28. All dimensions are to the center of the line.
29. All dimensions are to the center of the line.
30. All dimensions are to the center of the line.
31. All dimensions are to the center of the line.
32. All dimensions are to the center of the line.
33. All dimensions are to the center of the line.
34. All dimensions are to the center of the line.
35. All dimensions are to the center of the line.
36. All dimensions are to the center of the line.
37. All dimensions are to the center of the line.
38. All dimensions are to the center of the line.
39. All dimensions are to the center of the line.
40. All dimensions are to the center of the line.
41. All dimensions are to the center of the line.
42. All dimensions are to the center of the line.
43. All dimensions are to the center of the line.
44. All dimensions are to the center of the line.
45. All dimensions are to the center of the line.
46. All dimensions are to the center of the line.
47. All dimensions are to the center of the line.
48. All dimensions are to the center of the line.
49. All dimensions are to the center of the line.
50. All dimensions are to the center of the line.
51. All dimensions are to the center of the line.
52. All dimensions are to the center of the line.
53. All dimensions are to the center of the line.
54. All dimensions are to the center of the line.
55. All dimensions are to the center of the line.
56. All dimensions are to the center of the line.
57. All dimensions are to the center of the line.
58. All dimensions are to the center of the line.
59. All dimensions are to the center of the line.
60. All dimensions are to the center of the line.
61. All dimensions are to the center of the line.
62. All dimensions are to the center of the line.
63. All dimensions are to the center of the line.
64. All dimensions are to the center of the line.
65. All dimensions are to the center of the line.
66. All dimensions are to the center of the line.
67. All dimensions are to the center of the line.
68. All dimensions are to the center of the line.
69. All dimensions are to the center of the line.
70. All dimensions are to the center of the line.
71. All dimensions are to the center of the line.
72. All dimensions are to the center of the line.
73. All dimensions are to the center of the line.
74. All dimensions are to the center of the line.
75. All dimensions are to the center of the line.
76. All dimensions are to the center of the line.
77. All dimensions are to the center of the line.
78. All dimensions are to the center of the line.
79. All dimensions are to the center of the line.
80. All dimensions are to the center of the line.
81. All dimensions are to the center of the line.
82. All dimensions are to the center of the line.
83. All dimensions are to the center of the line.
84. All dimensions are to the center of the line.
85. All dimensions are to the center of the line.
86. All dimensions are to the center of the line.
87. All dimensions are to the center of the line.
88. All dimensions are to the center of the line.
89. All dimensions are to the center of the line.
90. All dimensions are to the center of the line.
91. All dimensions are to the center of the line.
92. All dimensions are to the center of the line.
93. All dimensions are to the center of the line.
94. All dimensions are to the center of the line.
95. All dimensions are to the center of the line.
96. All dimensions are to the center of the line.
97. All dimensions are to the center of the line.
98. All dimensions are to the center of the line.
99. All dimensions are to the center of the line.
100. All dimensions are to the center of the line.



**LEGEND**

BENCH MARK	▲
TELEPHONE POLE	◻
WATER METER	◻
POWER POLE	◻
SEWER INSPECTION POINT	◻
GRATED ALLEY PIT	◻
HYDRANT	◻
STOP VALVE	◻
SEWER MANHOLE	◻
SON POST	◻

**THE DIMENSIONS ON THE UNDERLYING DRS ARE NOT RELIABLE. A PLAN OF SURVEY IS RECOMMENDED TO BE OBTAINED FROM THE SURVEYOR'S OFFICE.**

**CAUTION:** INFORMATION CONTAINED IN THIS PLAN IS THE COPYRIGHT OF BURTON AND FIELD PTY. LIMITED. THE USE, DUPLICATION, WHETHER IN PART OR FULL, WITHOUT WRITTEN CONSENT OF BURTON AND FIELD PTY. LIMITED CONSTITUTES AN INFRINGEMENT OF COPYRIGHT.

**BURTON & FIELD**  
surveying & land development

All Correspondence to:  
Suite 202, 2 Pembroke Street Epping 2121  
P.O. Box 1150, Epping 1710  
Tel: (02) 9866-4660  
Email: [eppping@burtonandfield.com.au](mailto:eppping@burtonandfield.com.au)  
343 Hume Highway, Liverpool 2170  
P.O. Box 242, Liverpool BC 1871  
Tel: (02) 9602-1199  
Email: [survey@burtonandfield.com.au](mailto:survey@burtonandfield.com.au)  
Web: [www.burtonandfield.com.au](http://www.burtonandfield.com.au)

**REVISION**

DATE:	19/7/24
REF:	ET363-86993
DESIGN DRAWN CHECKED:	JR JR BD

**CLIENT:** CHUNG LING ZHAO

**PROJECT:** PLAN SHOWING DETAIL AND LEVELS OVER LOT A IN DP333365, LOT 5 IN DP655571, LOT 1 IN DP467505 & LOT 1 IN DP407866, No 21, 23 & 25 MCINTOSH STREET & No 55 VERONA AVENUE, GORROND, 2072

**ISSUE:** A

**SHEET:** 3 OF 3 SHEETS

**DATUM:** AHD

**SCALE:** 1:100