



KING + CAMPBELL

DEVELOPMENT APPLICATION

BROADLANDS SWR CLUBHOUSE

Project # 7247

LOT 3 DP 801467 SOUTH WEST ROCKS NSW

SHEET INDEX

Layout	Layout Name	Rev.
	COVER SHEET	D - WIP
SK1.1	SITE PLAN	D - WIP
SK1.2	POOL STORE FLOOR PLAN	D - WIP
SK1.3	GROUND FLOOR PLAN	D - WIP
SK1.4	FIRST FLOOR PLAN	D - WIP
SK1.5	ROOF PLAN	D - WIP
SK1.6	WORKSHOP SHED	D - WIP
SK2.1	SECTION A	D - WIP
SK2.2	SECTION B + C	D - WIP
SK3.1	ELEVATIONS SHEET 1	D - WIP
SK3.2	ELEVATIONS SHEET 2	D - WIP
SK5.1	AREA SCHEDULE	D - WIP
SK7.1	PERSPECTIVE 1	D - WIP
SK7.2	PERSPECTIVE 2	D - WIP
SK7.3	PERSPECTIVE 3	D - WIP
SK7.4	HEIGHT CONTROL	D - WIP

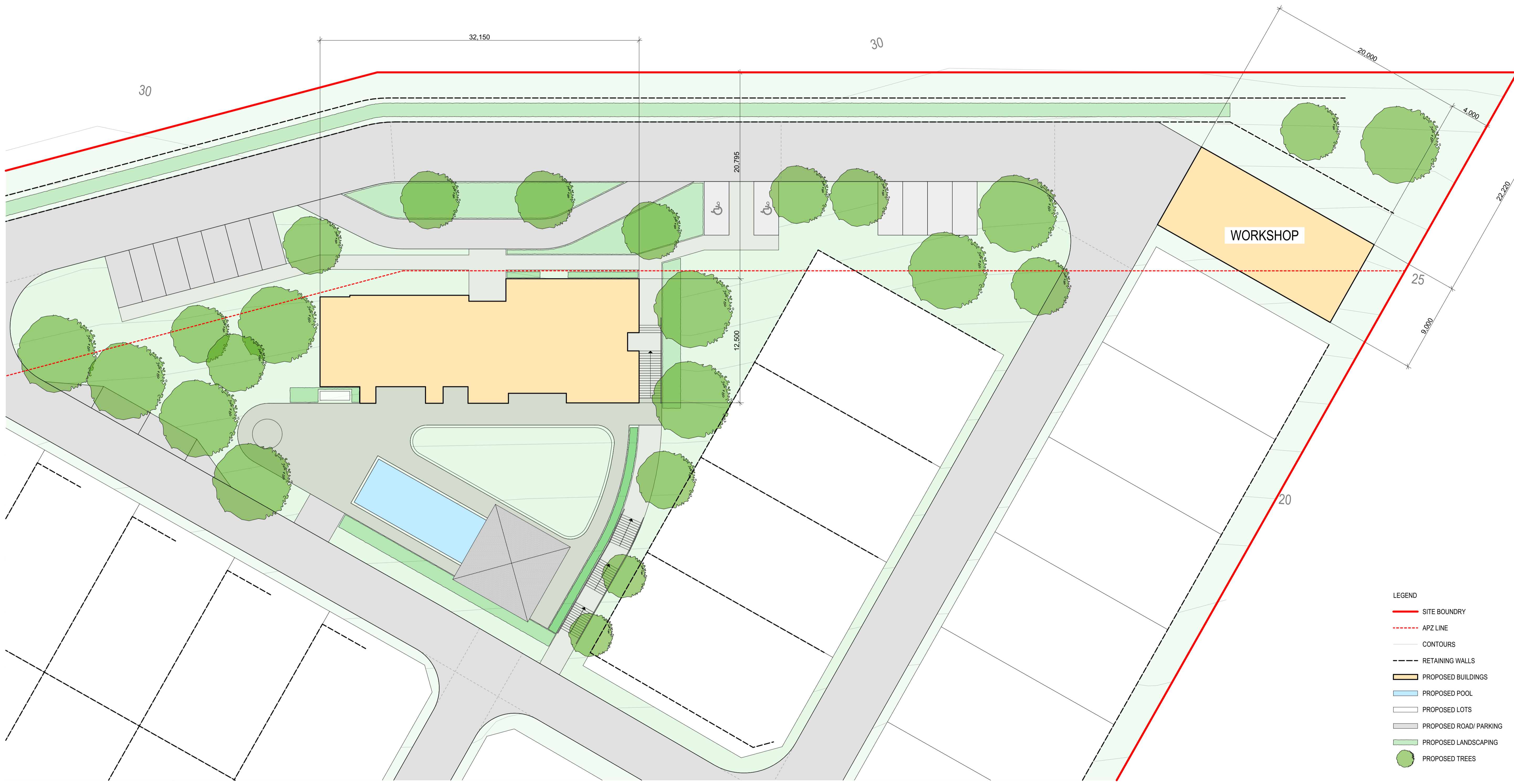
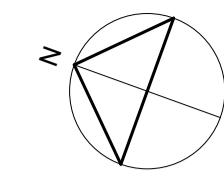

- LEGEND
- SITE BOUNDARY
 - - - APZ LINE
 - CONTOURS
 - - - RETAINING WALLS
 - PROPOSED BUILDINGS
 - PROPOSED POOL
 - PROPOSED LOTS
 - PROPOSED ROAD/ PARKING
 - PROPOSED LANDSCAPING
 - PROPOSED TREES

0:7247_Corpio_MHE_SWR15_Architectural CAD/7247 Clubhouse_03.dwg

KING + CAMPBELL

King & Campbell Pty Ltd
www.KingCampbell.com.au
A: PO Box 243 Port Macquarie NSW 2444
T: 02 6586 2555
F: 02 6583 4064
E: info@KingCampbell.com.au

REV.	DATE	DESCRIPTION	BY
D - WIP	Work in Progress	REVISED DA SUBMISSION	LB
C	25/02/2025	REVISED DA SUBMISSION	JR
B	11/12/2024	DA SUBMISSION	JR
A	3/12/2024	PRELIMINARY DA	JR

DATUM: AHD
SCALE: 1:200@A1 (X:X@A3)
SCALE: 1:200 @ A1
NOTE: DO NOT SCALE OFF DRAWINGS. USE FIGURED DIMENSIONS ONLY. REPORT ANY DISCREPANCIES TO THE AUTHOR. THIS DRAWING BEING THE PROPERTY OF KING & CAMPBELL PTY LTD IS PROTECTED BY COPYRIGHT AND MUST NOT BE USED, REPRODUCED OR COPIED WHOLLY, OR IN PART WITHOUT THE WRITTEN PERMISSION OF KING & CAMPBELL PTY LTD.
© King & Campbell Pty Ltd
NOMINATED ARCHITECT: NIGEL SWIFT - NSW ARB No 7025 & TRENT WALSH - NSW ARB No 10388

PROJECT NO:	7247
DA NO.:	-
DESIGNED BY:	NS
DRAWN BY:	NS
CHECKED BY:	NS
DATE CREATED:	01.10.24

DRAWING TITLE:	SITE PLAN	PROJECT:	BROADLANDS SWR CLUBHOUSE LOT 3 DP 801467 SOUTH WEST ROCKS NSW	DRAWING NO:	7247_SK1.1	REVISION:	D - WIP
CLIENT:	CORIO PROJECTS						

DA SUBMISSION **A1**

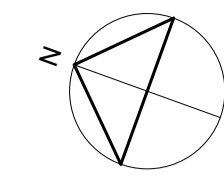

GENERAL NOTES:

ARCHITECTURAL DRAWINGS TO BE READ IN CONJUNCTION WITH STRUCTURAL ENGINEERS DRAWINGS AND ALL OTHER RELEVANT CONSULTANTS DRAWINGS.

ALL DIMENSIONS TO BE VERIFIED BEFORE ANY WORK OR FABRICATION COMMENCES.

IF ANY DISCREPANCY, AMBIGUITY, ERROR OR INCONSISTENCY IS FOUND IN THIS SET OF DRAWINGS, REPORT SUCH TO KING AND CAMPBELL, ARCHITECTS BEFORE PROCEEDING.

ALL WORK TO BE CARRIED OUT IN ACCORDANCE WITH THE RELEVANT CURRENT AUSTRALIAN STANDARDS AND THE BUILDING CODE OF AUSTRALIA UNLESS OTHERWISE SPECIFIED.

TIMBER FRAMING TO BE IN ACCORDANCE WITH AS1684 2010. RESIDENTIAL TIMBER FRAMED CONSTRUCTION.

SUB-FLOOR VENTILATION TO COMPLY WITH H2D5 VOL 2 AND PART 6.2 OF THE HOUSING PROVISIONS OF THE BCA 2022

WHERE ROOF TRUSSES ARE NOMINATED DESIGN & SPECIFICATION TO BE BY MANUFACTURER.

BARRIERS, BALUSTRADES & HANDRAILS TO COMPLY WITH H5D3 VOL 2, PART 11.4 OF THE HOUSING PROVISIONS AND D2 VOL 1 OF THE BCA 22

POOL SAFETY FENCE TO COMPLY WITH AS1926.1-2012 & SWIMMING POOLS ACT 1992.

ACCESS AND FITTINGS TO COMPLY WITH AS1428.1 WHERE APPLICABLE.

INSTALLATION OF SMOKE DETECTORS TO COMPLY WITH AS3786 1993 & BCA VOL 2 H3D3 AND PART 9.2 OF THE HOUSING PROVISIONS 22

PLUMBING & DRAINAGE SYSTEMS TO COMPLY WITH AS3500.1 - 2020 AND AMENDMENTS

TERMITE MANAGEMENT SYSTEMS TO COMPLY WITH AS3660 - 2014 AND AMENDMENTS

CONCRETE CONSTRUCTION TO BE IN ACCORDANCE WITH AS3600 2018 AND AMENDMENTS

MASONRY CONSTRUCTION TO BE IN ACCORDANCE WITH AS3700 2018

DAMP-PROOF COURSES & FLASHINGS TO BE IN ACCORDANCE WITH AS/NZS 2904 1995 AND AMENDMENTS

THERMAL INSULATION OF DWELLINGS TO COMPLY WITH AS4859 2018

UNPLASTICISED PVC (UPVC) DOWNPIPE AND FITTINGS FOR RAINWATER TO COMPLY WITH AS1273 1991.

INSTALLATION OF SHEET ROOF AND WALL CLADDING TO COMPLY WITH AS1562.1 - 2018.

ALL PEDESTRIAN SURFACES TO COMPLY WITH AS/ NZS3661.2 - 1994 SLIP RESISTANCE.

ALL STAIR SURFACES TO COMPLY WITH AS4586 2013 AND AMENDMENTS

SKYLIGHTS TO BE INSTALLED IN ACCORDANCE WITH AS4285 2019

BUILDING CONSTRUCTION WITHIN BUSHFIRE PRONE AREAS TO COMPLY WITH AS3959 2018 AND AMENDMENTS

GLASS TO BE SELECTED AND INSTALLED IN ACCORDANCE WITH AS1288 2021, AS 2047 2014 AND AMENDMENTS

WATERPROOFING OF WET AREAS TO COMPLY WITH AS3740 2021.

ALL DEMOLITION WORK IS TO BE CARRIED OUT IN ACCORDANCE WITH AS2601-2001. ALL DEBRIS, RUBBISH AND RESIDUAL WASTE IS TO BE REMOVED FROM SITE.

ALL ASBESTOS TO BE TESTED BY QUALIFIED CONSULTANT TO AS4984 2004 & REMOVED & DISPOSED OF BY SUITABLY QUALIFIED PERSONNEL TO SAFE WORK AUSTRALIA CODE OF PRACTICE REQUIREMENTS.

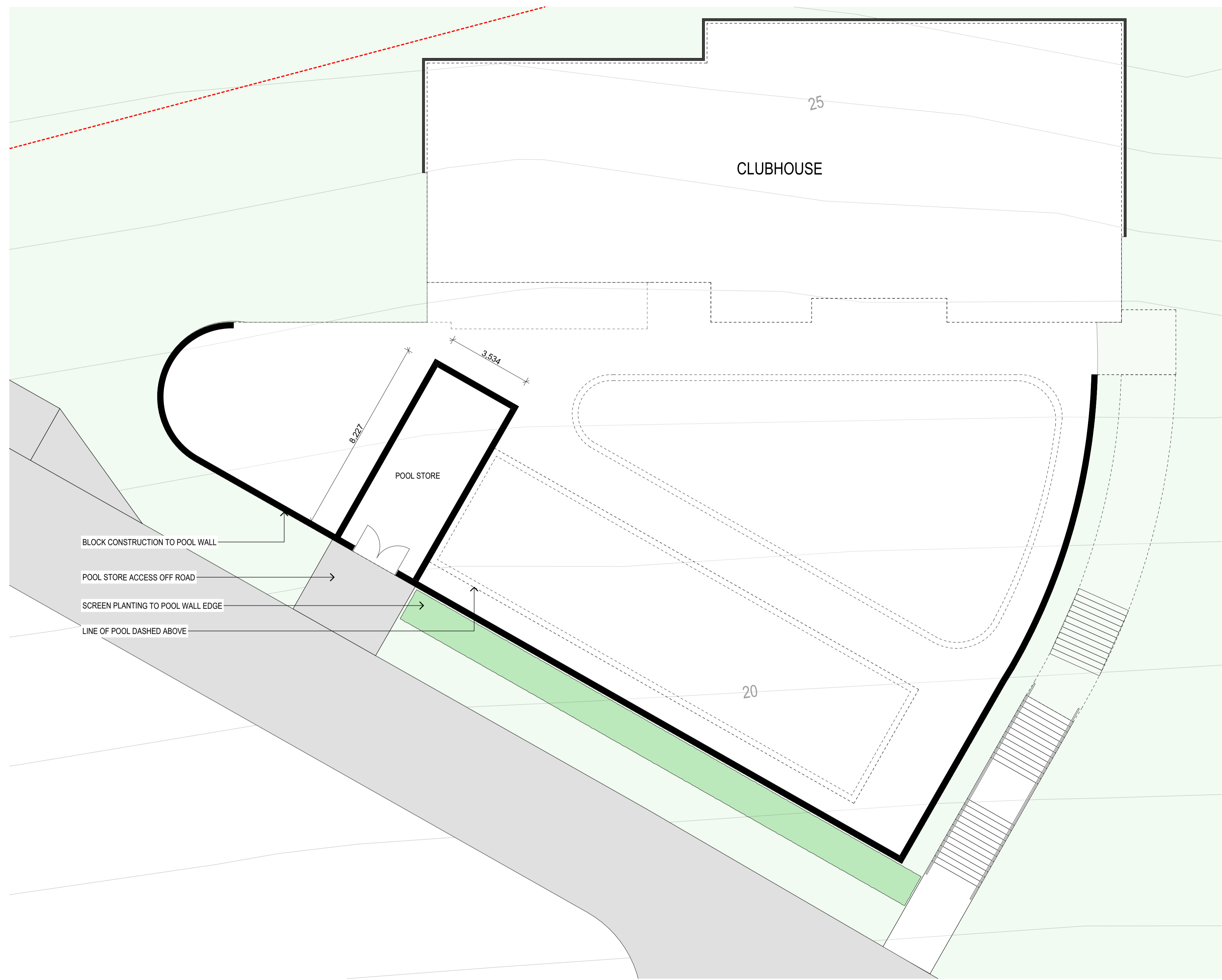

0:7247_Corrio_MHE_SWR15_Architectural CAD7247 Clubhouse 033.rvt

REV.	DATE	DESCRIPTION	BY
D - WIP		Work in Progress	JR
C	25/02/2025	REVISED DA SUBMISSION	LB
B	11/12/2024	DA SUBMISSION	JR
A	3/12/2024	PRELIMINARY DA	JR

DATUM: AHD
SCALE: 1:100@A1 (X.X@A3)
SCALE: 1:100 @ A1
NOTE: DO NOT SCALE OFF DRAWINGS. USE FIGURED DIMENSIONS ONLY. REPORT ANY DISCREPANCIES TO THE AUTHOR. THIS DRAWING BEING THE PROPERTY OF KING & CAMPBELL PTY LTD IS PROTECTED BY COPYRIGHT AND MUST NOT BE USED, REPRODUCED OR COPIED WHOLLY, OR IN PART WITHOUT THE WRITTEN PERMISSION OF KING & CAMPBELL PTY LTD.
© King & Campbell Pty Ltd
NOMINATED ARCHITECT: NIGEL SWIFT - NSW ARB No 7025 & TRENT WALSH - NSW ARB No 10388

PROJECT NO:	7247
DA NO.:	-
DESIGNED BY:	NS
DRAWN BY:	NS
CHECKED BY:	NS
DATE CREATED:	01.10.24

DRAWING TITLE:	POOL STORE FLOOR PLAN	DRAWING NO: 7247_SK1.2	REVISION: D - WIP
PROJECT:	BROADLANDS SWR CLUBHOUSE LOT 3 DP 801467 SOUTH WEST ROCKS NSW		
CLIENT:	CORIO PROJECTS		

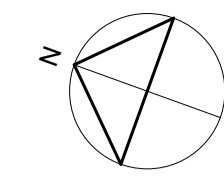

GENERAL NOTES:

ARCHITECTURAL DRAWINGS TO BE READ IN CONJUNCTION WITH STRUCTURAL ENGINEERS DRAWINGS AND ALL OTHER RELEVANT CONSULTANTS DRAWINGS.

ALL DIMENSIONS TO BE VERIFIED BEFORE ANY WORK OR FABRICATION COMMENCES.

IF ANY DISCREPANCY, AMBIGUITY, ERROR OR INCONSISTENCY IS FOUND IN THIS SET OF DRAWINGS, REPORT SUCH TO KING AND CAMPBELL, ARCHITECTS BEFORE PROCEEDING.

ALL WORK TO BE CARRIED OUT IN ACCORDANCE WITH THE RELEVANT CURRENT AUSTRALIAN STANDARDS AND THE BUILDING CODE OF AUSTRALIA UNLESS OTHERWISE SPECIFIED.

TIMBER FRAMING TO BE IN ACCORDANCE WITH AS1684 2010. RESIDENTIAL TIMBER FRAMED CONSTRUCTION.

SUB-FLOOR VENTILATION TO COMPLY WITH H2D5 VOL 2 AND PART 6.2 OF THE HOUSING PROVISIONS OF THE BCA 2022

WHERE ROOF TRUSSES ARE NOMINATED DESIGN & SPECIFICATION TO BE BY MANUFACTURER.

BARRIERS, BALUSTRADES & HANDRAILS TO COMPLY WITH H5D3 VOL 2, PART 11.4 OF THE HOUSING PROVISIONS AND D2 VOL 1 OF THE BCA 22

POOL SAFETY FENCE TO COMPLY WITH AS1926.1-2012 & SWIMMING POOLS ACT 1992.

ACCESS AND FITTINGS TO COMPLY WITH AS1428.1 WHERE APPLICABLE.

INSTALLATION OF SMOKE DETECTORS TO COMPLY WITH AS3786 1993 & BCA VOL 2 H3D3 AND PART 9.2 OF THE HOUSING PROVISIONS 22

PLUMBING & DRAINAGE SYSTEMS TO COMPLY WITH AS3500.1 - 2020 AND AMENDMENTS

TERMITE MANAGEMENT SYSTEMS TO COMPLY WITH AS3660 - 2014 AND AMENDMENTS

CONCRETE CONSTRUCTION TO BE IN ACCORDANCE WITH AS3600 2018 AND AMENDMENTS

MASONRY CONSTRUCTION TO BE IN ACCORDANCE WITH AS3700 2018

DAMP-PROOF COURSES & FLASHINGS TO BE IN ACCORDANCE WITH AS/NZS 2904 1995 AND AMENDMENTS

THERMAL INSULATION OF DWELLINGS TO COMPLY WITH AS4859 2018

UNPLASTICISED PVC (UPVC) DOWNPIPE AND FITTINGS FOR RAINWATER TO COMPLY WITH AS1273 1991.

INSTALLATION OF SHEET ROOF AND WALL CLADDING TO COMPLY WITH AS1562.1 - 2018.

ALL PEDESTRIAN SURFACES TO COMPLY WITH AS/ NZS3661.2 - 1994 SLIP RESISTANCE.

ALL STAIR SURFACES TO COMPLY WITH AS4586 2013 AND AMENDMENTS

SKYLIGHTS TO BE INSTALLED IN ACCORDANCE WITH AS4285 2019

BUILDING CONSTRUCTION WITHIN BUSHFIRE PRONE AREAS TO COMPLY WITH AS3959 2018 AND AMENDMENTS

GLASS TO BE SELECTED AND INSTALLED IN ACCORDANCE WITH AS1288 2021, AS 2047 2014 AND AMENDMENTS

WATERPROOFING OF WET AREAS TO COMPLY WITH AS3740 2021.

ALL DEMOLITION WORK IS TO BE CARRIED OUT IN ACCORDANCE WITH AS2601-2001. ALL DEBRIS, RUBBISH AND RESIDUAL WASTE IS TO BE REMOVED FROM SITE.

ALL ASBESTOS TO BE TESTED BY QUALIFIED CONSULTANT TO AS4984 2004 & REMOVED & DISPOSED OF BY SUITABLY QUALIFIED PERSONNEL TO SAFE WORK AUSTRALIA CODE OF PRACTICE REQUIREMENTS.

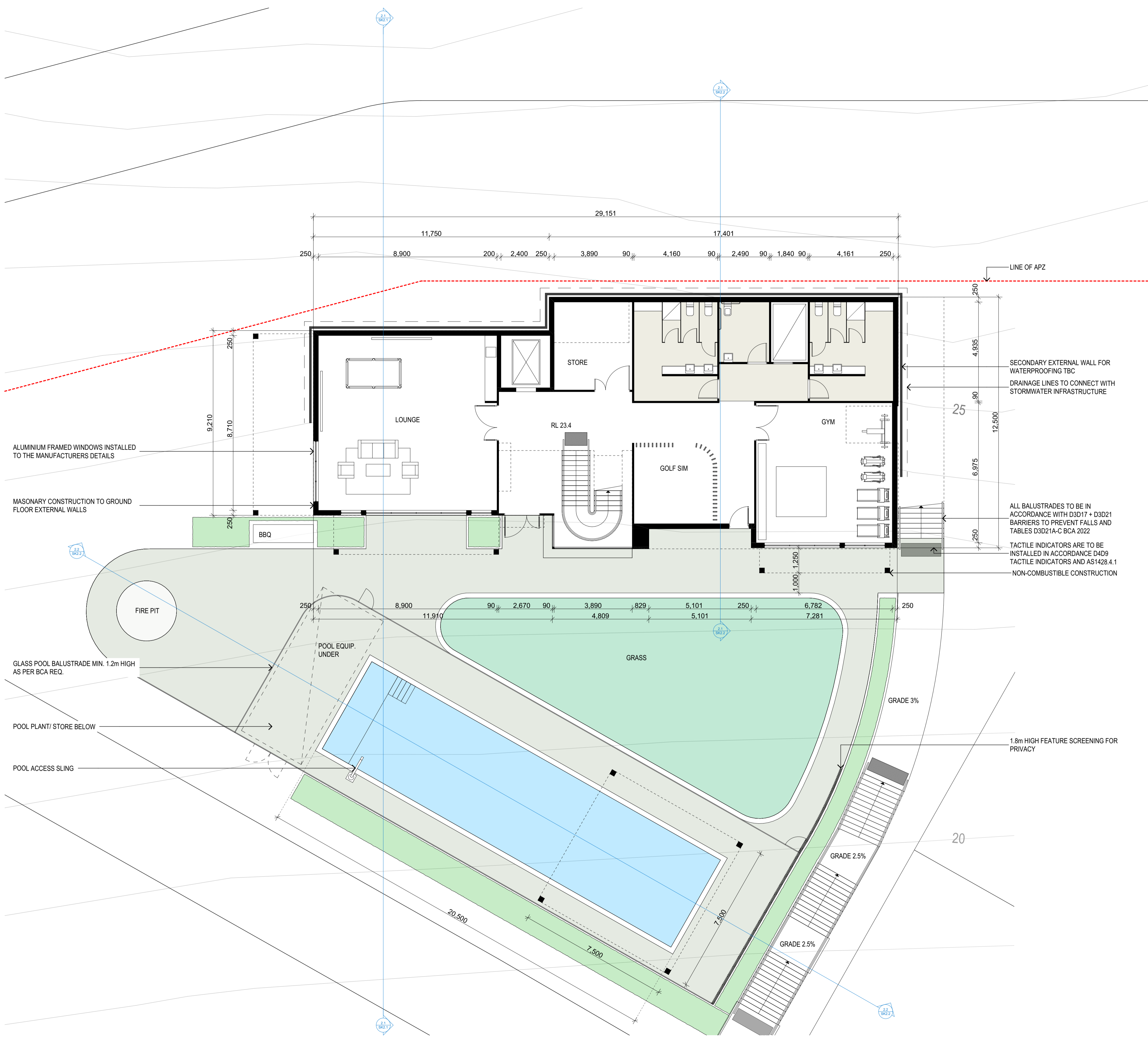

ALUMINIUM FRAMED WINDOWS INSTALLED TO THE MANUFACTURERS DETAILS

MASONRY CONSTRUCTION TO GROUND FLOOR EXTERNAL WALLS

GLASS POOL BALUSTRADE MIN. 1.2m HIGH AS PER BCA REQ.

POOL PLANT/ STORE BELOW

POOL ACCESS SLING

SECONDARY EXTERNAL WALL FOR WATERPROOFING TBC
DRAINAGE LINES TO CONNECT WITH STORMWATER INFRASTRUCTURE

ALL BALUSTRADES TO BE IN ACCORDANCE WITH D3D17 + D3D21 BARRIERS TO PREVENT FALLS AND TABLES D3D21A-C BCA 2022

TACTILE INDICATORS ARE TO BE INSTALLED IN ACCORDANCE D4D9 TACTILE INDICATORS AND AS1428.4.1 NON-COMBUSTIBLE CONSTRUCTION

1.8m HIGH FEATURE SCREENING FOR PRIVACY

0:7247_Comp_MHE_BWP15_Architectural CAD7247 Clubhouse 033.rvt

King & Campbell Pty Ltd
www.KingCampbell.com.au
A: PO Box 243 Port Macquarie NSW 2444
T: 02 6586 2555
F: 02 6583 4064
E: info@KingCampbell.com.au

REV.	DATE	DESCRIPTION	BY
D-WIP	Work in Progress	REVISED DA SUBMISSION	LB
C	25/02/2025	REVISED DA SUBMISSION	JR
B	11/12/2024	DA SUBMISSION	JR
A	3/12/2024	PRELIMINARY DA	JR

DATUM: AHD
SCALE: 1:100@A1 (XX@A3)
SCALE: 1:100 @ A1
NOTE: DO NOT SCALE OFF DRAWINGS. USE FIGURED DIMENSIONS ONLY. REPORT ANY DISCREPANCIES TO THE AUTHOR. THIS DRAWING BEING THE PROPERTY OF KING & CAMPBELL PTY LTD IS PROTECTED BY COPYRIGHT AND MUST NOT BE USED, REPRODUCED OR COPIED WHOLLY, OR IN PART WITHOUT THE WRITTEN PERMISSION OF KING & CAMPBELL PTY LTD.
© King & Campbell Pty Ltd
NOMINATED ARCHITECT: NIGEL SWIFT - NSW ARB No 7025 & TRENT WALSH - NSW ARB No 10388

PROJECT NO:	7247
DA NO.:	-
DESIGNED BY:	NS
DRAWN BY:	NS
CHECKED BY:	NS
DATE CREATED:	01.10.24

DRAWING TITLE:	GROUND FLOOR PLAN
PROJECT:	BROADLANDS SWR CLUBHOUSE LOT 3 DP 801467 SOUTH WEST ROCKS NSW
CLIENT:	CORIO PROJECTS

DRAWING NO:	7247_SK1.3	REVISION:	D - WIP
-------------	------------	-----------	---------

KING + CAMPBELL

DA SUBMISSION

A1

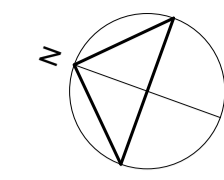

GENERAL NOTES:

- ARCHITECTURAL DRAWINGS TO BE READ IN CONJUNCTION WITH STRUCTURAL ENGINEERS DRAWINGS AND ALL OTHER RELEVANT CONSULTANTS DRAWINGS.
- ALL DIMENSIONS TO BE VERIFIED BEFORE ANY WORK OR FABRICATION COMMENCES.
- IF ANY DISCREPANCY, AMBIGUITY, ERROR OR INCONSISTENCY IS FOUND IN THIS SET OF DRAWINGS, REPORT SUCH TO KING AND CAMPBELL, ARCHITECTS BEFORE PROCEEDING.
- ALL WORK TO BE CARRIED OUT IN ACCORDANCE WITH THE RELEVANT CURRENT AUSTRALIAN STANDARDS AND THE BUILDING CODE OF AUSTRALIA UNLESS OTHERWISE SPECIFIED.
- TIMBER FRAMING TO BE IN ACCORDANCE WITH AS1684 2010. RESIDENTIAL TIMBER FRAMED CONSTRUCTION.
- SUB-FLOOR VENTILATION TO COMPLY WITH H2D5 VOL 2 AND PART 6.2 OF THE HOUSING PROVISIONS OF THE BCA 2022
- WHERE ROOF TRUSSES ARE NOMINATED DESIGN & SPECIFICATION TO BE BY MANUFACTURER.
- BARRIERS, BALUSTRADES & HANDRAILS TO COMPLY WITH H5D3 VOL 2, PART 11.4 OF THE HOUSING PROVISIONS AND D2 VOL 1 OF THE BCA 22
- POOL SAFETY FENCE TO COMPLY WITH AS1926.1-2012 & SWIMMING POOLS ACT 1992.
- ACCESS AND FITTINGS TO COMPLY WITH AS1428.1 WHERE APPLICABLE.
- INSTALLATION OF SMOKE DETECTORS TO COMPLY WITH AS3786 1993 & BCA VOL 2 H3D3 AND PART 9.2 OF THE HOUSING PROVISIONS 22
- PLUMBING & DRAINAGE SYSTEMS TO COMPLY WITH AS3500.1 - 2020 AND AMENDMENTS
- TERMITE MANAGEMENT SYSTEMS TO COMPLY WITH AS3660 - 2014 AND AMENDMENTS
- CONCRETE CONSTRUCTION TO BE IN ACCORDANCE WITH AS3600 2018 AND AMENDMENTS
- MASONRY CONSTRUCTION TO BE IN ACCORDANCE WITH AS3700 2018
- DAMP-PROOF COURSES & FLASHINGS TO BE IN ACCORDANCE WITH AS/NZS 2904 1995 AND AMENDMENTS
- THERMAL INSULATION OF DWELLINGS TO COMPLY WITH AS4559 2018
- UNPLASTICISED PVC (UPVC) DOWNSPIPE AND FITTINGS FOR RAINWATER TO COMPLY WITH AS1273 1991.
- INSTALLATION OF SHEET ROOF AND WALL CLADDING TO COMPLY WITH AS1562.1 - 2018.
- ALL PEDESTRIAN SURFACES TO COMPLY WITH AS/ NZS3661.2 - 1994 SLIP RESISTANCE.
- ALL STAIR SURFACES TO COMPLY WITH AS4586 2013 AND AMENDMENTS
- SKYLIGHTS TO BE INSTALLED IN ACCORDANCE WITH AS4285 2019
- BUILDING CONSTRUCTION WITHIN BUSHFIRE PRONE AREAS TO COMPLY WITH AS3959 2018 AND AMENDMENTS
- GLASS TO BE SELECTED AND INSTALLED IN ACCORDANCE WITH AS1288 2021, AS 2047 2014 AND AMENDMENTS
- WATERPROOFING OF WET AREAS TO COMPLY WITH AS3740 2021.
- ALL DEMOLITION WORK IS TO BE CARRIED OUT IN ACCORDANCE WITH AS2601-2001. ALL DEBRIS, RUBBISH AND RESIDUAL WASTE IS TO BE REMOVED FROM SITE.
- ALL ASBESTOS TO BE TESTED BY QUALIFIED CONSULTANT TO AS4984 2004 & REMOVED & DISPOSED OF BY SUITABLY QUALIFIED PERSONNEL TO SAFE WORK AUSTRALIA CODE OF PRACTICE REQUIREMENTS.

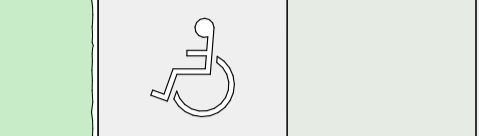
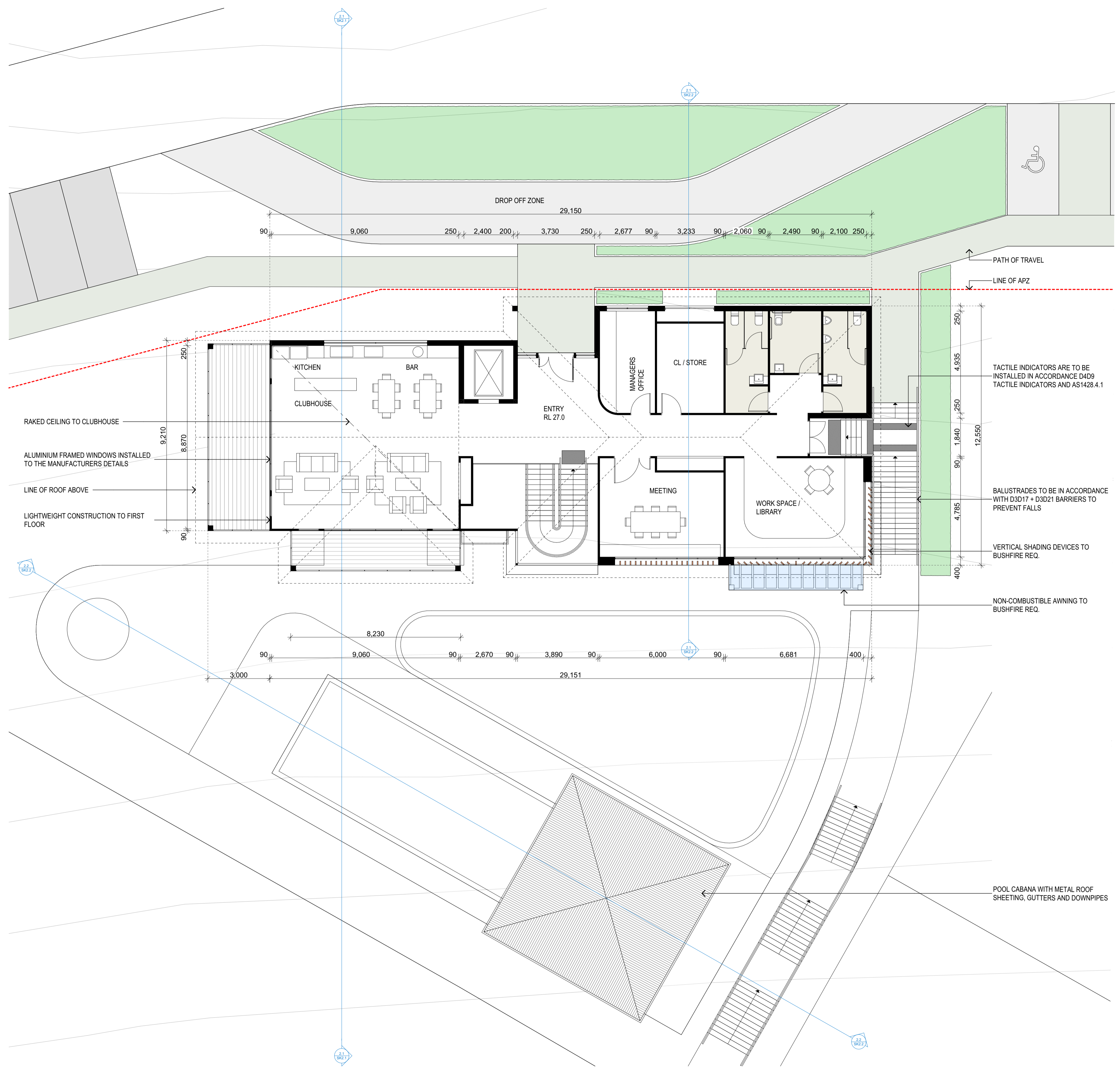

PATH OF TRAVEL
LINE OF APZ

TACTILE INDICATORS ARE TO BE INSTALLED IN ACCORDANCE D4D9 TACTILE INDICATORS AND AS1428.4.1

BALUSTRADES TO BE IN ACCORDANCE WITH D3D17 + D3D21 BARRIERS TO PREVENT FALLS

VERTICAL SHADING DEVICES TO BUSHFIRE REQ.

NON-COMBUSTIBLE AWNING TO BUSHFIRE REQ.

POOL CABANA WITH METAL ROOF SHEETING, GUTTERS AND DOWNSPIPES

0:7247_Corior_MHE_BWREV15_Architectural CAD7247 Clubhouse 033.rvt

King & Campbell Pty Ltd
 www.KingCampbell.com.au
 A: PO Box 243 Port Macquarie NSW 2444
 T: 02 6586 2555
 F: 02 6583 4064
 E: info@KingCampbell.com.au

REV.	DATE	DESCRIPTION	BY
D - WIP		Work in Progress	JR
C	25/02/2025	REVISED DA SUBMISSION	LB
B	11/12/2024	DA SUBMISSION	JR
A	3/12/2024	PRELIMINARY DA	JR

DATUM: AHD
 SCALE: 1:100@A1 (XX@A3)
 SCALE: 1:100 @ A1
 NOTE: DO NOT SCALE OFF DRAWINGS. USE FIGURED DIMENSIONS ONLY. REPORT ANY DISCREPANCIES TO THE AUTHOR. THIS DRAWING BEING THE PROPERTY OF KING & CAMPBELL PTY LTD IS PROTECTED BY COPYRIGHT AND MUST NOT BE USED, REPRODUCED OR COPIED WHOLLY, OR IN PART WITHOUT THE WRITTEN PERMISSION OF KING & CAMPBELL PTY LTD.
 © King & Campbell Pty Ltd
 NOMINATED ARCHITECT: NIGEL SWIFT - NSW ARB No 7025 & TRENT WALSH - NSW ARB No 10388

PROJECT NO:	7247
DA NO.:	-
DESIGNED BY:	NS
DRAWN BY:	NS
CHECKED BY:	NS
DATE CREATED:	01.10.24

DRAWING TITLE:	FIRST FLOOR PLAN
PROJECT:	BROADLANDS SWR CLUBHOUSE LOT 3 DP 801467 SOUTH WEST ROCKS NSW
CLIENT:	CORIO PROJECTS

DRAWING NO:	7247_SK1.4	REVISION:	D - WIP
-------------	------------	-----------	---------

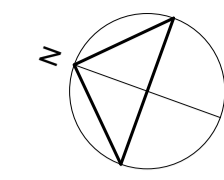

GENERAL NOTES:

ARCHITECTURAL DRAWINGS TO BE READ IN CONJUNCTION WITH STRUCTURAL ENGINEERS DRAWINGS AND ALL OTHER RELEVANT CONSULTANTS DRAWINGS.

ALL DIMENSIONS TO BE VERIFIED BEFORE ANY WORK OR FABRICATION COMMENCES.

IF ANY DISCREPANCY, AMBIGUITY, ERROR OR INCONSISTENCY IS FOUND IN THIS SET OF DRAWINGS, REPORT SUCH TO KING AND CAMPBELL, ARCHITECTS BEFORE PROCEEDING.

ALL WORK TO BE CARRIED OUT IN ACCORDANCE WITH THE RELEVANT CURRENT AUSTRALIAN STANDARDS AND THE BUILDING CODE OF AUSTRALIA UNLESS OTHERWISE SPECIFIED.

TIMBER FRAMING TO BE IN ACCORDANCE WITH AS1684 2010. RESIDENTIAL TIMBER FRAMED CONSTRUCTION.

SUB-FLOOR VENTILATION TO COMPLY WITH H2D5 VOL 2 AND PART 6.2 OF THE HOUSING PROVISIONS OF THE BCA 2022

WHERE ROOF TRUSSES ARE NOMINATED DESIGN & SPECIFICATION TO BE BY MANUFACTURER.

BARRIERS, BALUSTRADES & HANDRAILS TO COMPLY WITH H5D3 VOL 2, PART 11.4 OF THE HOUSING PROVISIONS AND D2 VOL 1 OF THE BCA 22

POOL SAFETY FENCE TO COMPLY WITH AS1926.1-2012 & SWIMMING POOLS ACT 1992.

ACCESS AND FITTINGS TO COMPLY WITH AS1428.1 WHERE APPLICABLE.

INSTALLATION OF SMOKE DETECTORS TO COMPLY WITH AS3786 1993 & BCA VOL 2 H3D3 AND PART 9.2 OF THE HOUSING PROVISIONS 22

PLUMBING & DRAINAGE SYSTEMS TO COMPLY WITH AS3500.1 - 2020 AND AMENDMENTS

TERMITE MANAGEMENT SYSTEMS TO COMPLY WITH AS3660 - 2014 AND AMENDMENTS

CONCRETE CONSTRUCTION TO BE IN ACCORDANCE WITH AS3600 2018 AND AMENDMENTS

MASONRY CONSTRUCTION TO BE IN ACCORDANCE WITH AS3700 2018

DAMP-PROOF COURSES & FLASHINGS TO BE IN ACCORDANCE WITH AS/NZS 2904 1995 AND AMENDMENTS

THERMAL INSULATION OF DWELLINGS TO COMPLY WITH AS4859 2018

UNPLASTICISED PVC (UPVC) DOWNPIPE AND FITTINGS FOR RAINWATER TO COMPLY WITH AS1273 1991.

INSTALLATION OF SHEET ROOF AND WALL CLADDING TO COMPLY WITH AS1562.1 - 2018.

ALL PEDESTRIAN SURFACES TO COMPLY WITH AS/ NZS3661.2 - 1994 SLIP RESISTANCE.

ALL STAIR SURFACES TO COMPLY WITH AS4586 2013 AND AMENDMENTS

SKYLIGHTS TO BE INSTALLED IN ACCORDANCE WITH AS4285 2019

BUILDING CONSTRUCTION WITHIN BUSHFIRE PRONE AREAS TO COMPLY WITH AS3959 2018 AND AMENDMENTS

GLASS TO BE SELECTED AND INSTALLED IN ACCORDANCE WITH AS1288 2021, AS 2047 2014 AND AMENDMENTS

WATERPROOFING OF WET AREAS TO COMPLY WITH AS3740 2021.

ALL DEMOLITION WORK IS TO BE CARRIED OUT IN ACCORDANCE WITH AS2601-2001. ALL DEBRIS, RUBBISH AND RESIDUAL WASTE IS TO BE REMOVED FROM SITE.

ALL ASBESTOS TO BE TESTED BY QUALIFIED CONSULTANT TO AS4984 2004 & REMOVED & DISPOSED OF BY SUITABLY QUALIFIED PERSONNEL TO SAFE WORK AUSTRALIA CODE OF PRACTICE REQUIREMENTS.

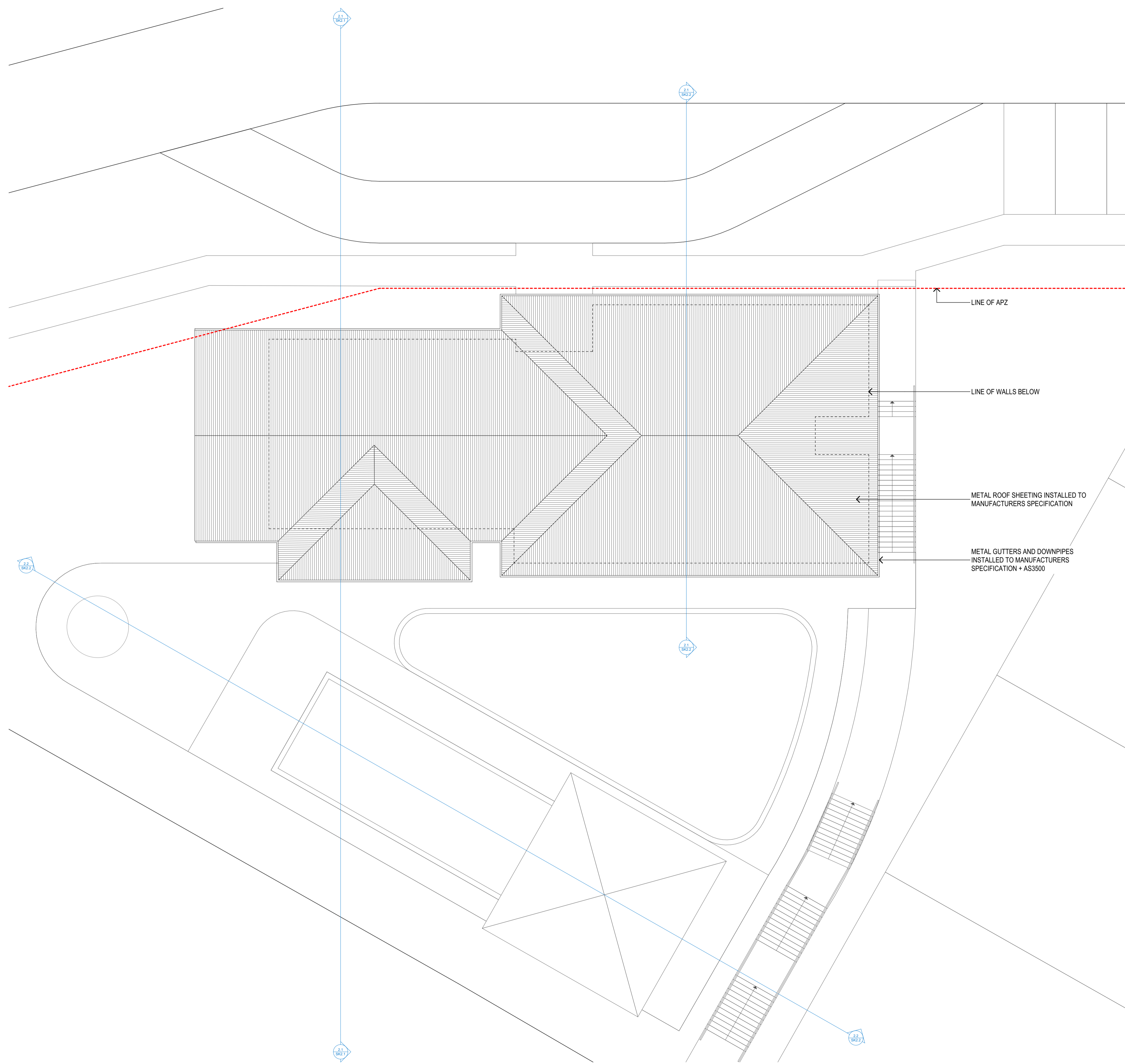

0:7247_Corrio_MHE_BWP15_Architectural CAD7247 Clubhouse 003.rvt

REV.	DATE	DESCRIPTION	BY
D - WIP		Work in Progress	LB
C	25/02/2025	REVISED DA SUBMISSION	JR
B	11/12/2024	DA SUBMISSION	JR
A	3/12/2024	PRELIMINARY DA	JR

DATUM: AHD
 SCALE: 1:100@A1 (XX@A3)
 SCALE: 1:100 @ A1
 NOTE: DO NOT SCALE OFF DRAWINGS. USE FIGURED DIMENSIONS ONLY. REPORT ANY DISCREPANCIES TO THE AUTHOR. THIS DRAWING BEING THE PROPERTY OF KING & CAMPBELL PTY LTD IS PROTECTED BY COPYRIGHT AND MUST NOT BE USED, REPRODUCED OR COPIED WHOLLY, OR IN PART WITHOUT THE WRITTEN PERMISSION OF KING & CAMPBELL PTY LTD.
 © King & Campbell Pty Ltd
 NOMINATED ARCHITECT: NIGEL SWIFT - NSW ARB No 7025 & TRENT WALSH - NSW ARB No 10388

PROJECT NO:	7247
DA NO.:	-
DESIGNED BY:	NS
DRAWN BY:	NS
CHECKED BY:	NS
DATE CREATED:	01.10.24

DRAWING TITLE:	ROOF PLAN	DRAWING NO: 7247_SK1.5	REVISION: D - WIP
PROJECT:	BROADLANDS SWR CLUBHOUSE LOT 3 DP 801467 SOUTH WEST ROCKS NSW		
CLIENT:	CORIO PROJECTS		

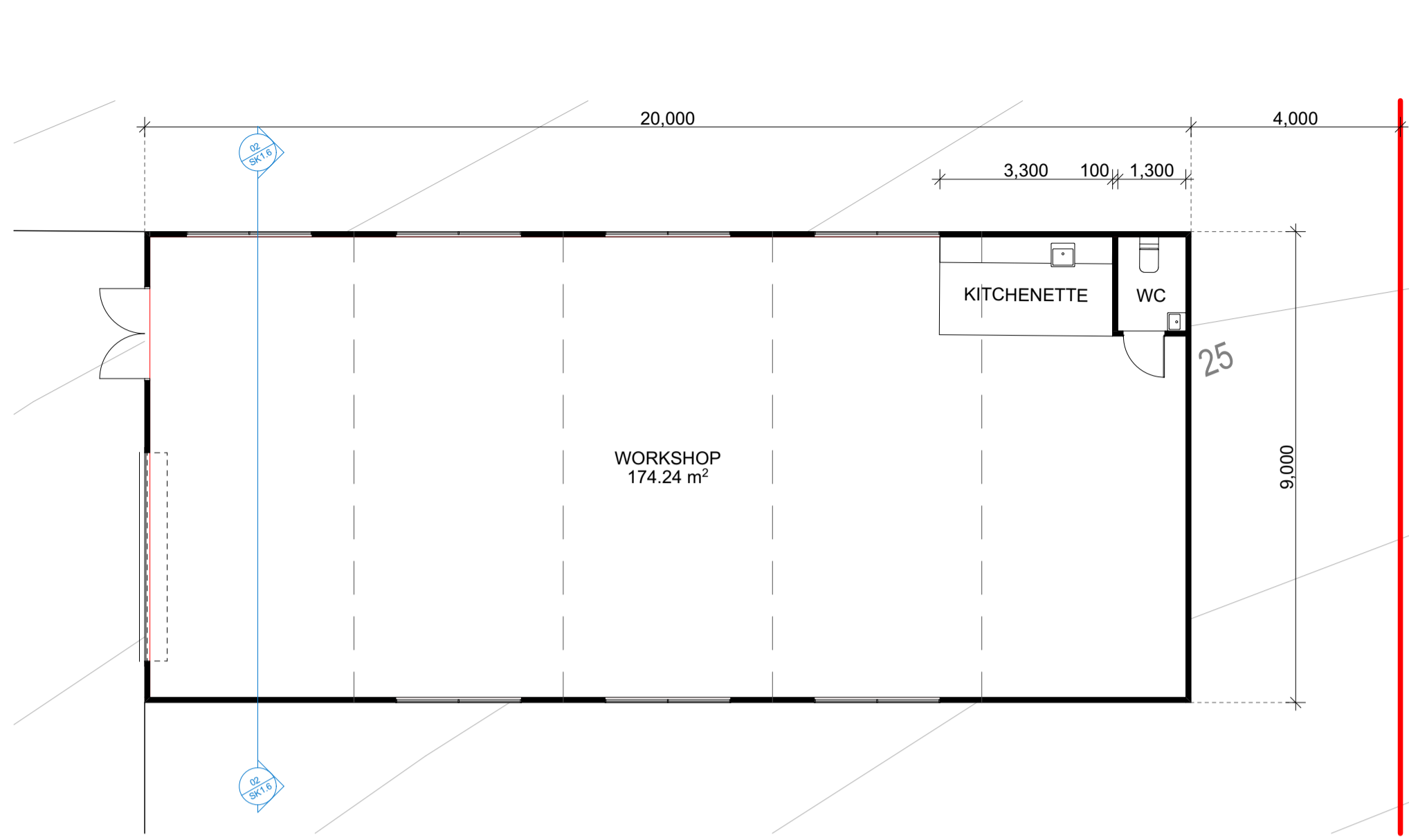
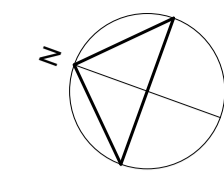

WORKSHOP GROUND FLOOR PLAN

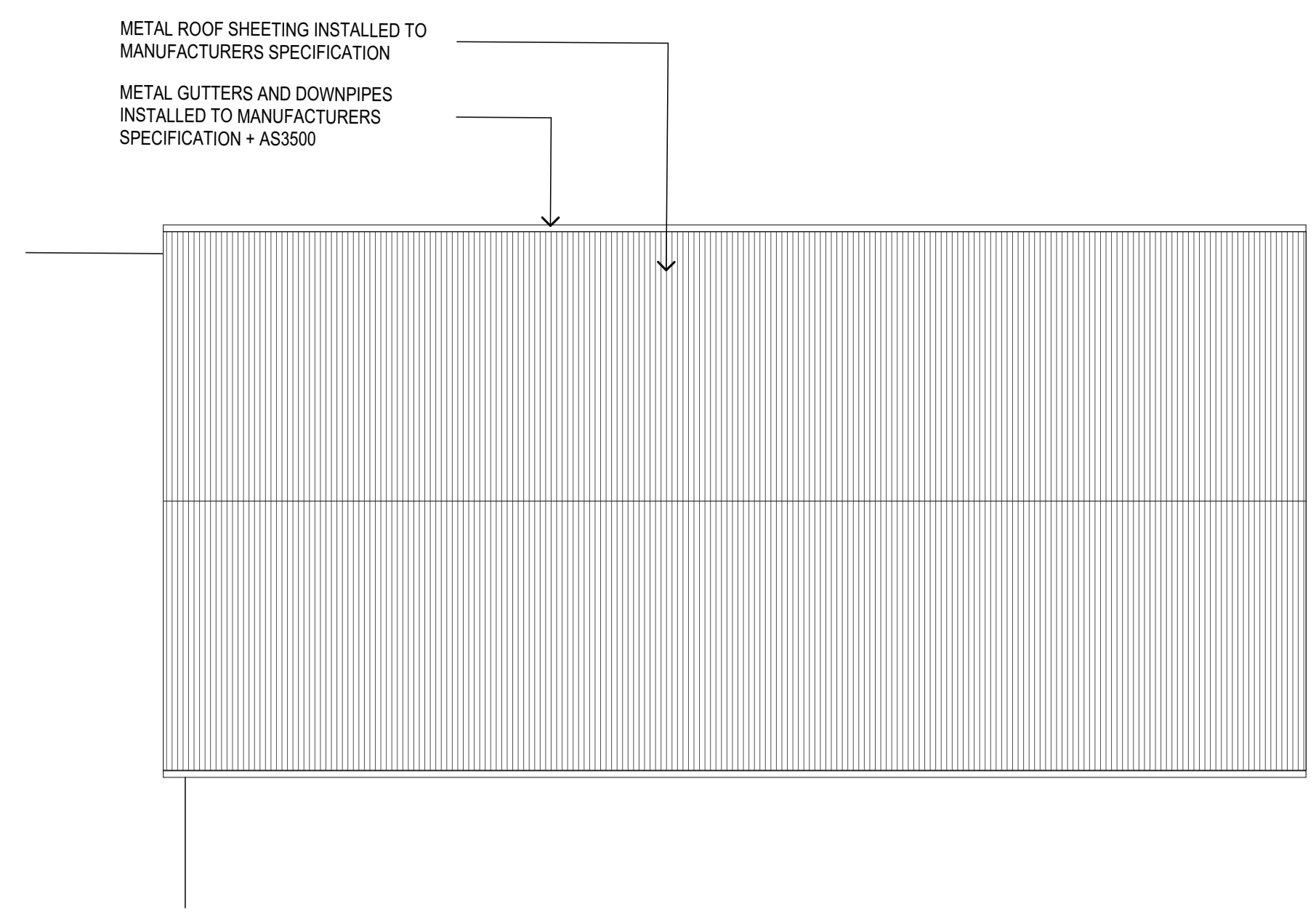

WORKSHOP ROOF PLAN

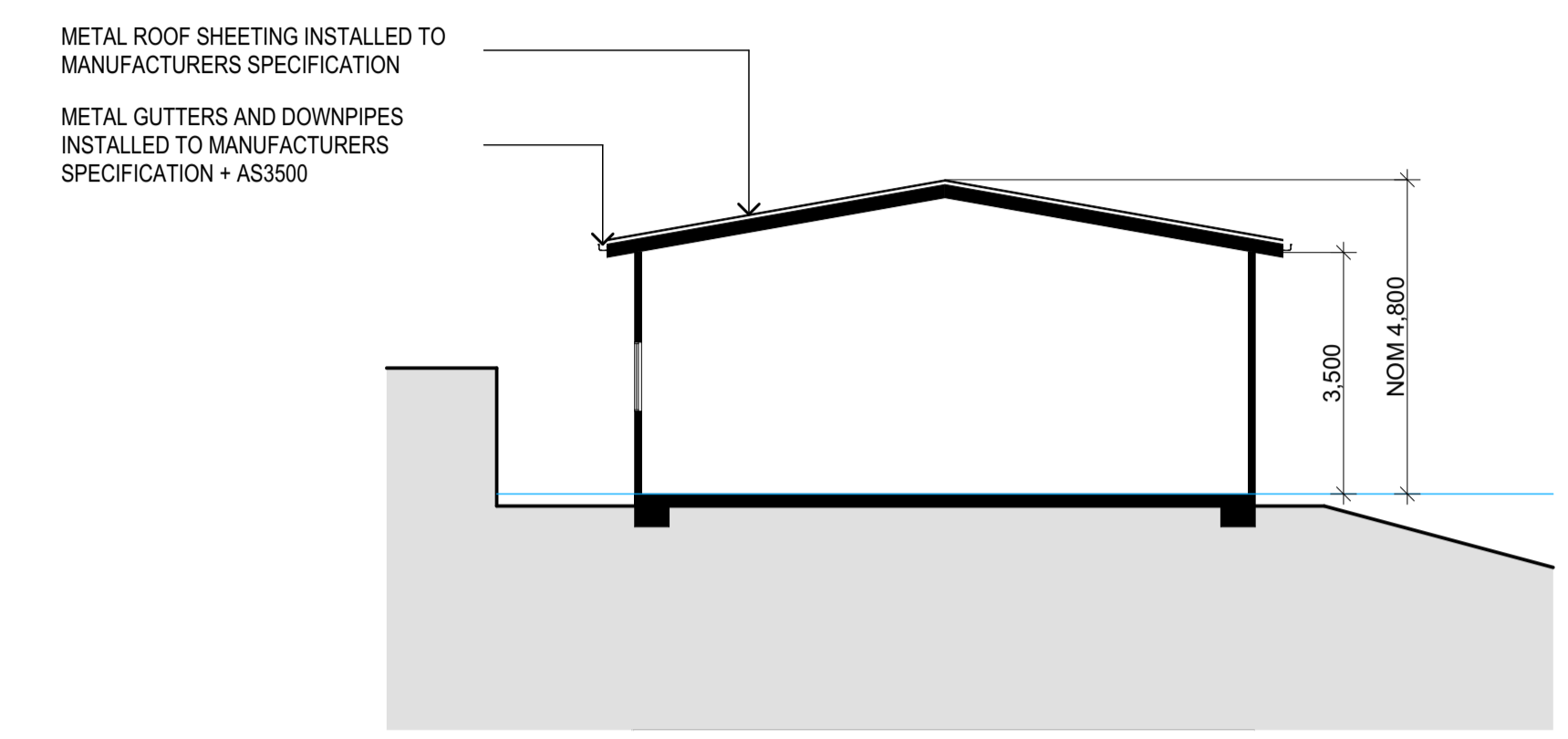

WORKSHOP SECTION

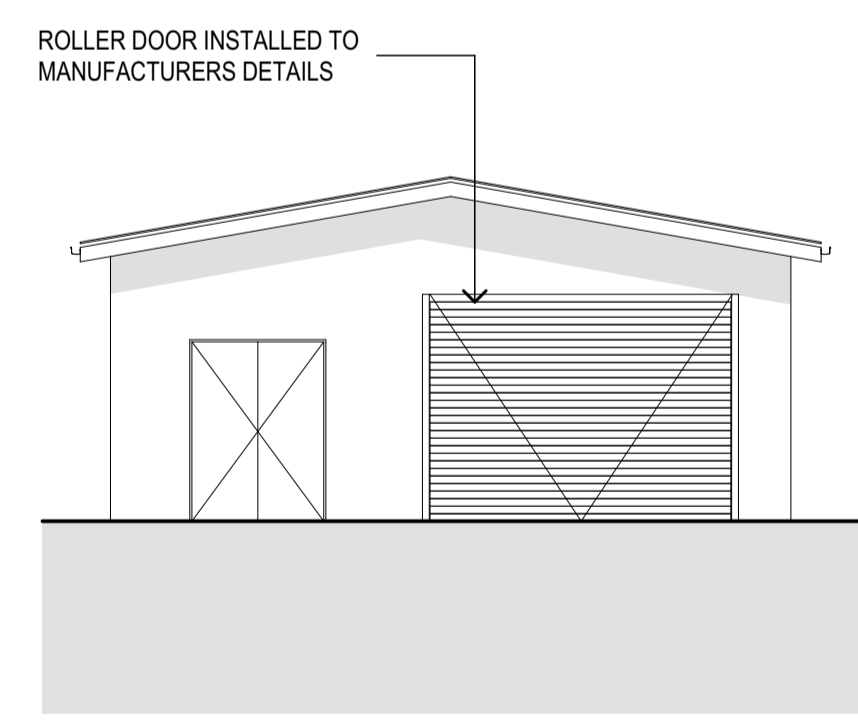

WORKSHOP NORTH ELEVATION

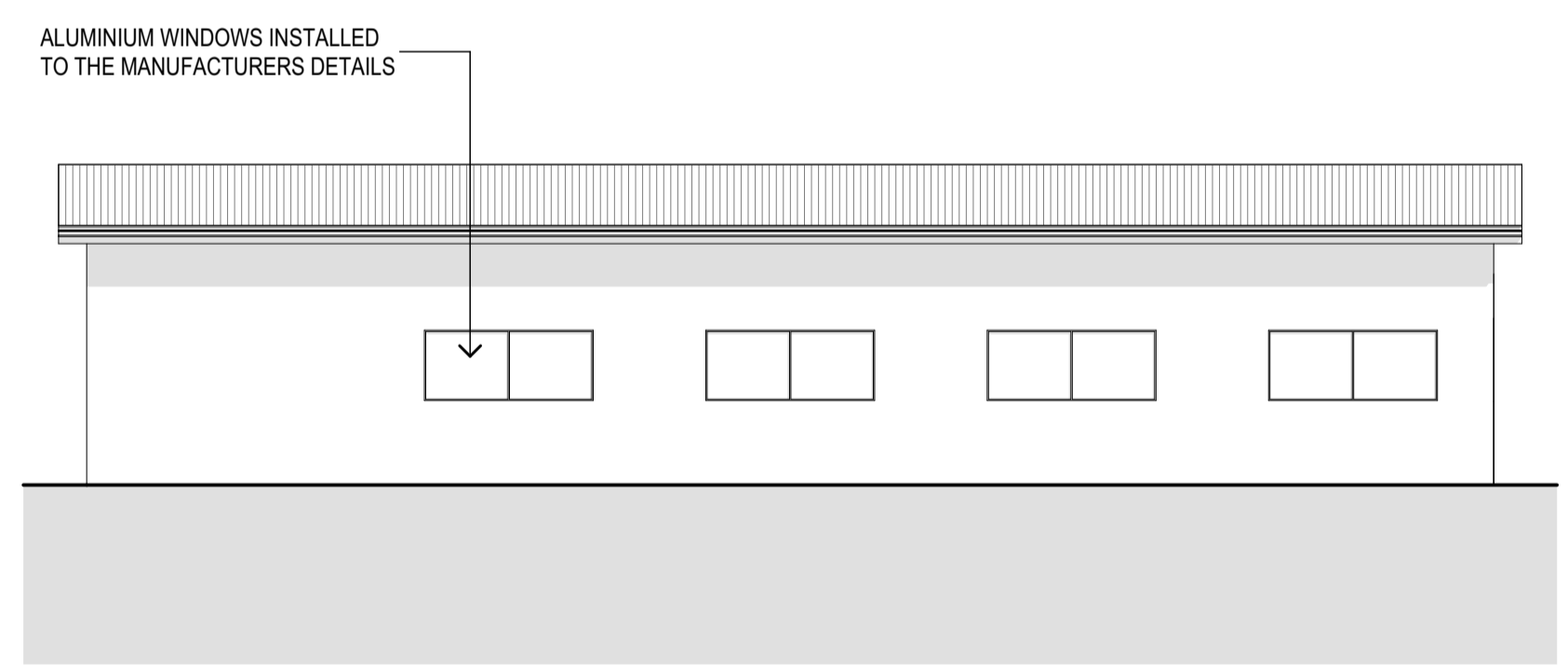

WORKSHOP EAST ELEVATION

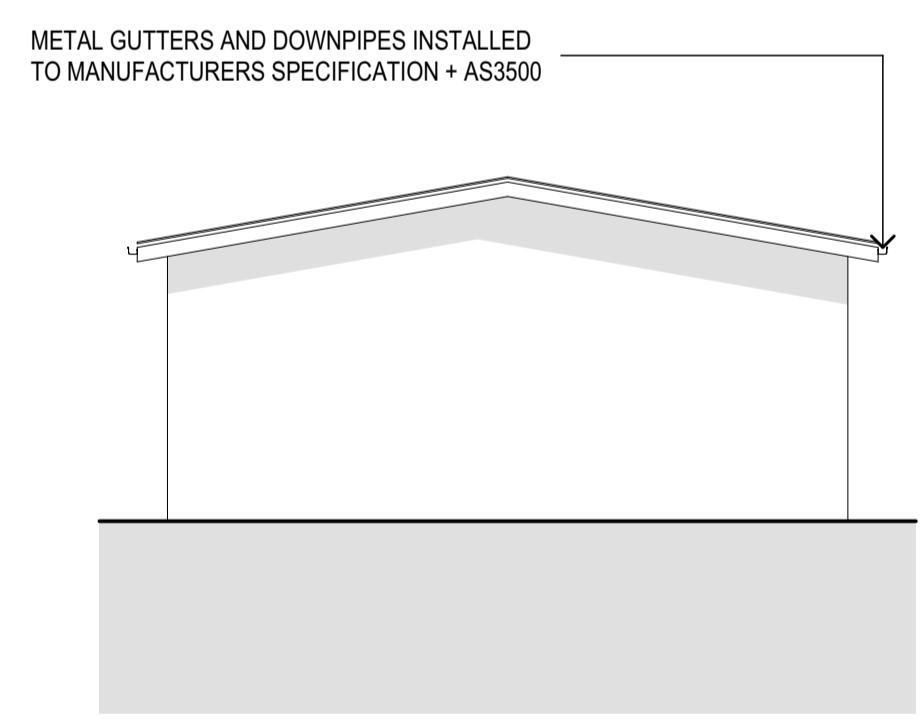

WORKSHOP SOUTH ELEVATION

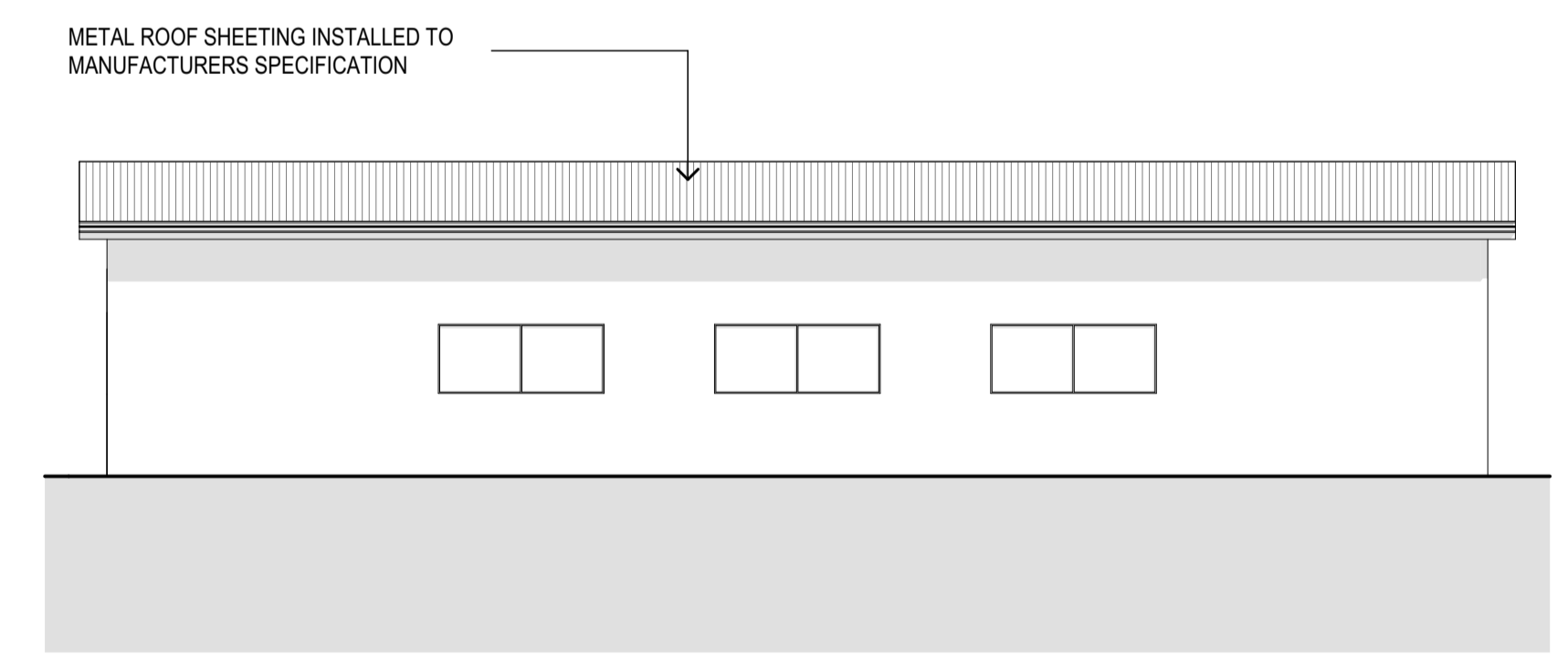

WORKSHOP EAST ELEVATION

0:7247_Conf_MHE_SWR15_Architectural CAD7247 Clubhouse 03.dwg

REV.	DATE	DESCRIPTION	BY
D - WIP	Work in Progress	REVISED DA SUBMISSION	JR
C	25/02/2025	REVISED DA SUBMISSION	LB
B	11/12/2024	DA SUBMISSION	JR
A	3/12/2024	PRELIMINARY DA	JR

DATUM: AHD
SCALE: 1:100@A1 (X,X@A3)
SCALE: 1:100 @ A1
NOTE: DO NOT SCALE OFF DRAWINGS. USE FIGURED DIMENSIONS ONLY. REPORT ANY DISCREPANCIES TO THE AUTHOR. THIS DRAWING BEING THE PROPERTY OF KING & CAMPBELL PTY LTD IS PROTECTED BY COPYRIGHT AND MUST NOT BE USED, REPRODUCED OR COPIED WHOLLY, OR IN PART WITHOUT THE WRITTEN PERMISSION OF KING & CAMPBELL PTY LTD.
© King & Campbell Pty Ltd
NOMINATED ARCHITECT: NIGEL SWIFT - NSW ARB No 7025 & TRENT WALSH - NSW ARB No 10388

PROJECT NO:	7247
DA NO.:	-
DESIGNED BY:	NS
DRAWN BY:	NS
CHECKED BY:	NS
DATE CREATED:	01.10.24

DRAWING TITLE:	WORKSHOP SHED	DRAWING NO: 7247_SK1.6	REVISION: D - WIP
PROJECT:	BROADLANDS SWR CLUBHOUSE LOT 3 DP 801467 SOUTH WEST ROCKS NSW		
CLIENT:	CORIO PROJECTS		

GENERAL NOTES:

ARCHITECTURAL DRAWINGS TO BE READ IN CONJUNCTION WITH STRUCTURAL ENGINEERS DRAWINGS AND ALL OTHER RELEVANT CONSULTANTS DRAWINGS.

ALL DIMENSIONS TO BE VERIFIED BEFORE ANY WORK OR FABRICATION COMMENCES.

IF ANY DISCREPANCY, AMBIGUITY, ERROR OR INCONSISTENCY IS FOUND IN THIS SET OF DRAWINGS, REPORT SUCH TO KING AND CAMPBELL, ARCHITECTS BEFORE PROCEEDING.

ALL WORK TO BE CARRIED OUT IN ACCORDANCE WITH THE RELEVANT CURRENT AUSTRALIAN STANDARDS AND THE BUILDING CODE OF AUSTRALIA UNLESS OTHERWISE SPECIFIED.

TIMBER FRAMING TO BE IN ACCORDANCE WITH AS1684 2010. RESIDENTIAL TIMBER FRAMED CONSTRUCTION.

SUB-FLOOR VENTILATION TO COMPLY WITH H2D5 VOL 2 AND PART 6.2 OF THE HOUSING PROVISIONS OF THE BCA 2022

WHERE ROOF TRUSSES ARE NOMINATED DESIGN & SPECIFICATION TO BE BY MANUFACTURER.

BARRIERS, BALUSTRADES & HANDRAILS TO COMPLY WITH H5D3 VOL 2, PART 11.4 OF THE HOUSING PROVISIONS AND D2 VOL 1 OF THE BCA 22

POOL SAFETY FENCE TO COMPLY WITH AS1926.1-2012 & SWIMMING POOLS ACT 1992.

ACCESS AND FITTINGS TO COMPLY WITH AS1428.1 WHERE APPLICABLE.

INSTALLATION OF SMOKE DETECTORS TO COMPLY WITH AS3786 1993 & BCA VOL 2 H3D3 AND PART 9.2 OF THE HOUSING PROVISIONS 22

PLUMBING & DRAINAGE SYSTEMS TO COMPLY WITH AS3500.1 - 2020 AND AMENDMENTS

TERMITE MANAGEMENT SYSTEMS TO COMPLY WITH AS3660 - 2014 AND AMENDMENTS

CONCRETE CONSTRUCTION TO BE IN ACCORDANCE WITH AS3600 2018 AND AMENDMENTS

MASONRY CONSTRUCTION TO BE IN ACCORDANCE WITH AS3700 2018

DAMP-PROOF COURSES & FLASHINGS TO BE IN ACCORDANCE WITH AS/NZS 2904 1995 AND AMENDMENTS

THERMAL INSULATION OF DWELLINGS TO COMPLY WITH AS4859 2018

UNPLASTICISED PVC (UPVC) DOWNPIPE AND FITTINGS FOR RAINWATER TO COMPLY WITH AS1273 1991.

INSTALLATION OF SHEET ROOF AND WALL CLADDING TO COMPLY WITH AS1562.1 - 2018.

ALL PEDESTRIAN SURFACES TO COMPLY WITH AS/ NZS3661.2 - 1994 SLIP RESISTANCE.

ALL STAIR SURFACES TO COMPLY WITH AS4586 2013 AND AMENDMENTS

SKYLIGHTS TO BE INSTALLED IN ACCORDANCE WITH AS4285 2019

BUILDING CONSTRUCTION WITHIN BUSHFIRE PRONE AREAS TO COMPLY WITH AS3959 2018 AND AMENDMENTS

GLASS TO BE SELECTED AND INSTALLED IN ACCORDANCE WITH AS1288 2021, AS 2047 2014 AND AMENDMENTS

WATERPROOFING OF WET AREAS TO COMPLY WITH AS3740 2021.

ALL DEMOLITION WORK IS TO BE CARRIED OUT IN ACCORDANCE WITH AS2601-2001. ALL DEBRIS, RUBBISH AND RESIDUAL WASTE IS TO BE REMOVED FROM SITE.

ALL ASBESTOS TO BE TESTED BY QUALIFIED CONSULTANT TO AS4984 2004 & REMOVED & DISPOSED OF BY SUITABLY QUALIFIED PERSONNEL TO SAFE WORK AUSTRALIA CODE OF PRACTICE REQUIREMENTS.

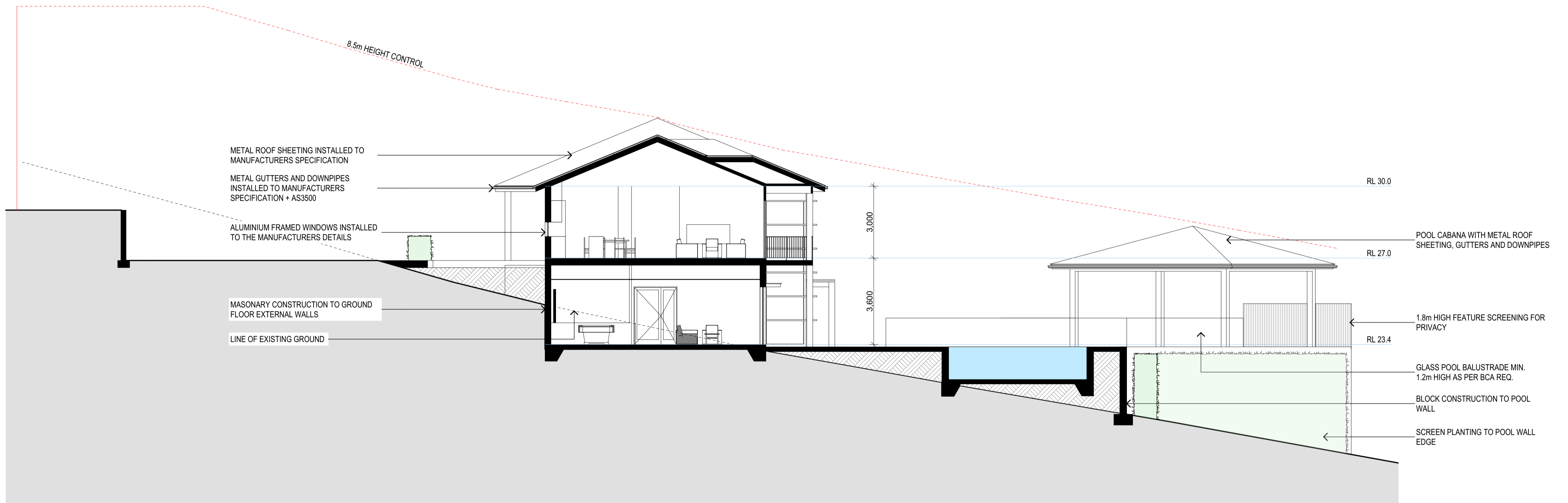

0:7247_Corior_MHE_SWR15_Architectural CAD7247 Clubhouse 033.rvt

REV.	DATE	DESCRIPTION	BY
D - WIP		Work in Progress	JR
C	25/02/2025	REVISED DA SUBMISSION	LB
B	11/12/2024	DA SUBMISSION	JR
A	3/12/2024	PRELIMINARY DA	JR

DATUM: AHD SCALE: 1:100@A1 (XX@A3)

SCALE: 1:100 @ A1

NOTE: DO NOT SCALE OFF DRAWINGS. USE FIGURED DIMENSIONS ONLY. REPORT ANY DISCREPANCIES TO THE AUTHOR. THIS DRAWING BEING THE PROPERTY OF KING & CAMPBELL PTY LTD IS PROTECTED BY COPYRIGHT AND MUST NOT BE USED, REPRODUCED OR COPIED WHOLLY, OR IN PART WITHOUT THE WRITTEN PERMISSION OF KING & CAMPBELL PTY LTD.

© King & Campbell Pty Ltd
NOMINATED ARCHITECT: NIGEL SWIFT - NSW ARB No 7025 & TRENT WALSH - NSW ARB No 10388

PROJECT NO:	7247
DA NO.:	-
DESIGNED BY:	NS
DRAWN BY:	NS
CHECKED BY:	NS
DATE CREATED:	01.10.24

DRAWING TITLE:	SECTION A
PROJECT:	BROADLANDS SWR CLUBHOUSE LOT 3 DP 801467 SOUTH WEST ROCKS NSW
CLIENT:	CORIO PROJECTS
DRAWING NO:	7247_SK2.1
REVISION:	D - WIP

GENERAL NOTES:

ARCHITECTURAL DRAWINGS TO BE READ IN CONJUNCTION WITH STRUCTURAL ENGINEERS DRAWINGS AND ALL OTHER RELEVANT CONSULTANTS DRAWINGS.

ALL DIMENSIONS TO BE VERIFIED BEFORE ANY WORK OR FABRICATION COMMENCES.

IF ANY DISCREPANCY, AMBIGUITY, ERROR OR INCONSISTENCY IS FOUND IN THIS SET OF DRAWINGS, REPORT SUCH TO KING AND CAMPBELL, ARCHITECTS BEFORE PROCEEDING.

ALL WORK TO BE CARRIED OUT IN ACCORDANCE WITH THE RELEVANT CURRENT AUSTRALIAN STANDARDS AND THE BUILDING CODE OF AUSTRALIA UNLESS OTHERWISE SPECIFIED.

TIMBER FRAMING TO BE IN ACCORDANCE WITH AS1684 2010. RESIDENTIAL TIMBER FRAMED CONSTRUCTION.

SUB-FLOOR VENTILATION TO COMPLY WITH H2D5 VOL 2 AND PART 6.2 OF THE HOUSING PROVISIONS OF THE BCA 2022

WHERE ROOF TRUSSES ARE NOMINATED DESIGN & SPECIFICATION TO BE BY MANUFACTURER.

BARRIERS, BALUSTRADES & HANDRAILS TO COMPLY WITH H5D3 VOL 2, PART 11.4 OF THE HOUSING PROVISIONS AND D2 VOL 1 OF THE BCA 22

POOL SAFETY FENCE TO COMPLY WITH AS1926.1-2012 & SWIMMING POOLS ACT 1992.

ACCESS AND FITTINGS TO COMPLY WITH AS1428.1 WHERE APPLICABLE.

INSTALLATION OF SMOKE DETECTORS TO COMPLY WITH AS3786 1993 & BCA VOL 2 H3D3 AND PART 9.2 OF THE HOUSING PROVISIONS 22

PLUMBING & DRAINAGE SYSTEMS TO COMPLY WITH AS3500.1 - 2020 AND AMENDMENTS

TERMITE MANAGEMENT SYSTEMS TO COMPLY WITH AS3660 - 2014 AND AMENDMENTS

CONCRETE CONSTRUCTION TO BE IN ACCORDANCE WITH AS3600 2018 AND AMENDMENTS

MASONRY CONSTRUCTION TO BE IN ACCORDANCE WITH AS3700 2018

DAMP-PROOF COURSES & FLASHINGS TO BE IN ACCORDANCE WITH AS/NZS 2904 1995 AND AMENDMENTS

THERMAL INSULATION OF DWELLINGS TO COMPLY WITH AS4859 2018

UNPLASTICISED PVC (UPVC) DOWNPIPE AND FITTINGS FOR RAINWATER TO COMPLY WITH AS1273 1991.

INSTALLATION OF SHEET ROOF AND WALL CLADDING TO COMPLY WITH AS1562.1 - 2018.

ALL PEDESTRIAN SURFACES TO COMPLY WITH AS/ NZS3661.2 - 1994 SLIP RESISTANCE.

ALL STAIR SURFACES TO COMPLY WITH AS4586 2013 AND AMENDMENTS

SKYLIGHTS TO BE INSTALLED IN ACCORDANCE WITH AS4285 2019

BUILDING CONSTRUCTION WITHIN BUSHFIRE PRONE AREAS TO COMPLY WITH AS3959 2018 AND AMENDMENTS

GLASS TO BE SELECTED AND INSTALLED IN ACCORDANCE WITH AS1288 2021, AS 2047 2014 AND AMENDMENTS

WATERPROOFING OF WET AREAS TO COMPLY WITH AS3740 2021.

ALL DEMOLITION WORK IS TO BE CARRIED OUT IN ACCORDANCE WITH AS2601-2001. ALL DEBRIS, RUBBISH AND RESIDUAL WASTE IS TO BE REMOVED FROM SITE.

ALL ASBESTOS TO BE TESTED BY QUALIFIED CONSULTANT TO AS4984 2004 & REMOVED & DISPOSED OF BY SUITABLY QUALIFIED PERSONNEL TO SAFE WORK AUSTRALIA CODE OF PRACTICE REQUIREMENTS.

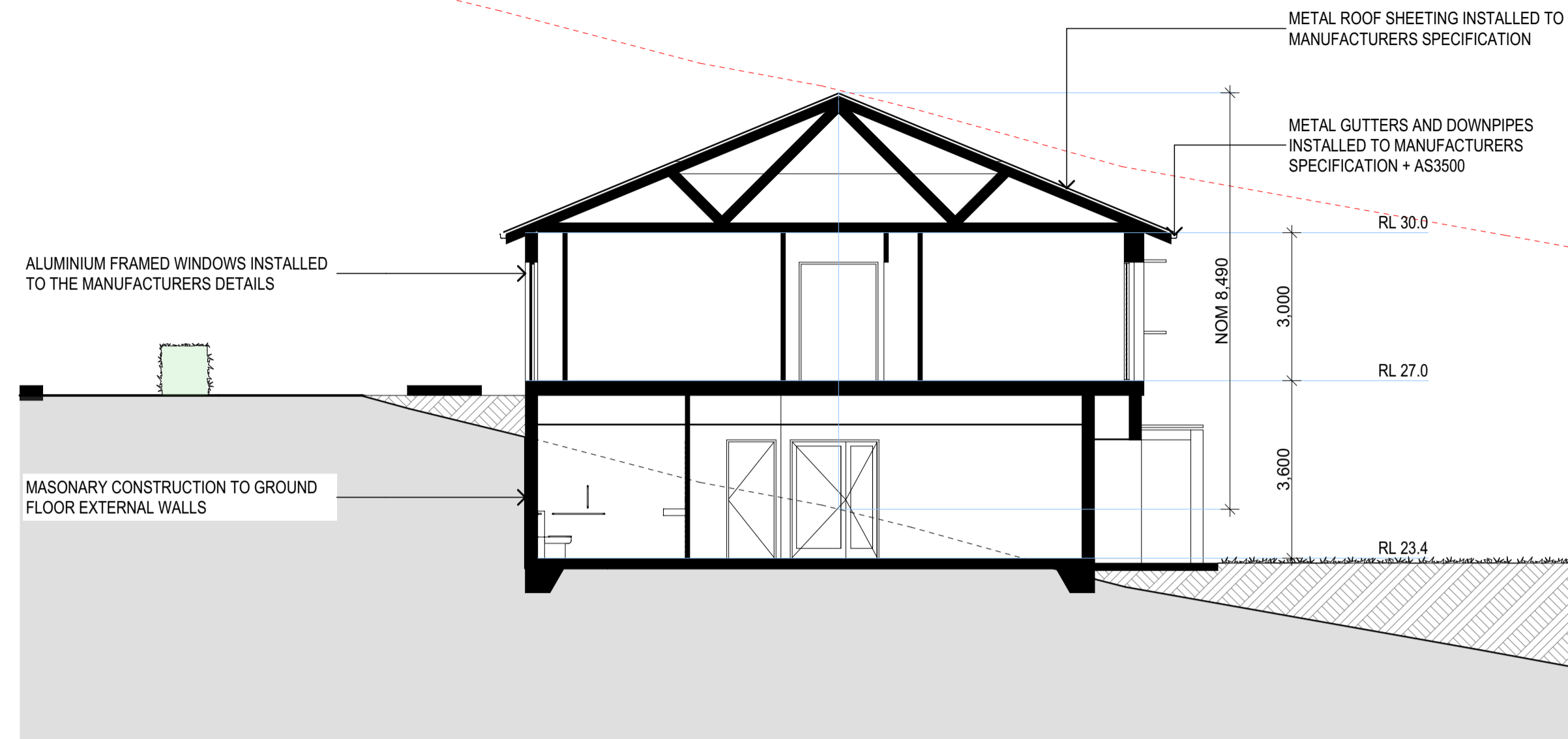

SECTION B

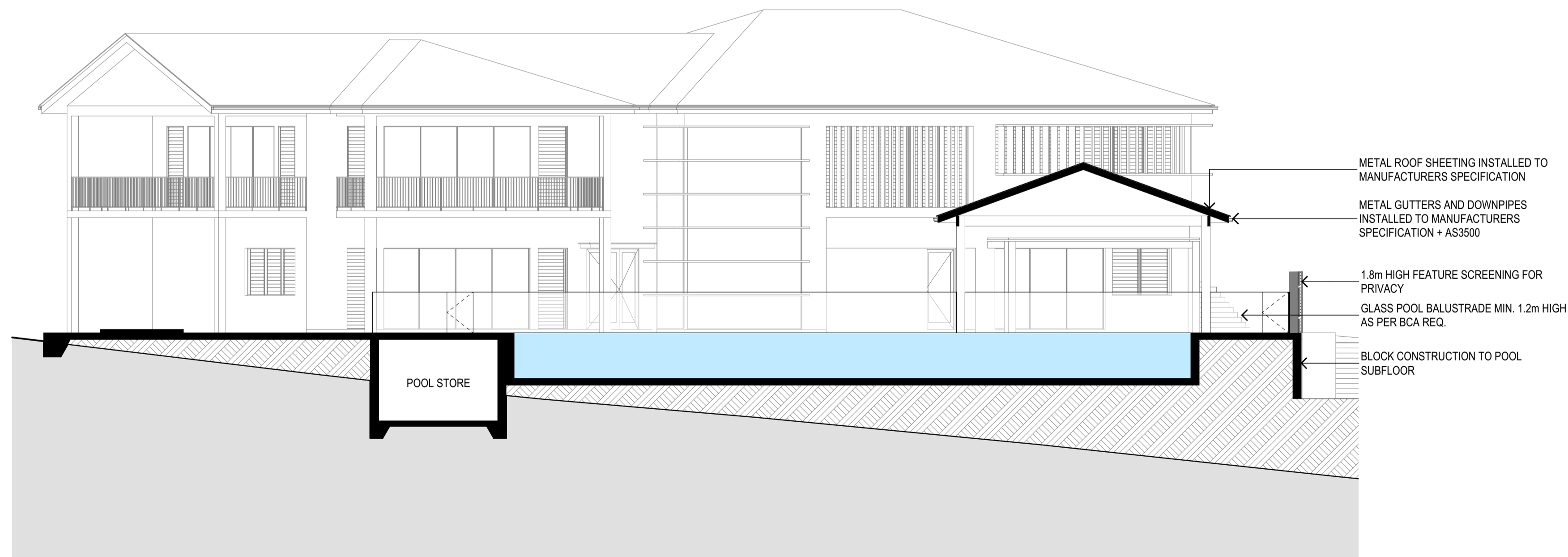

SECTION C

0:7247_Conc_MHE_BWRS15_Architectural CAD/247 Clubhouse_003.rvt

REV.	DATE	DESCRIPTION	BY
D - WIP	Work in Progress	REVISED DA SUBMISSION	JR
C	25/02/2025	REVISED DA SUBMISSION	LB
B	11/12/2024	DA SUBMISSION	JR
A	3/12/2024	PRELIMINARY DA	JR

DATUM: AHD
SCALE: 1:100@A1 (XX@A3)
SCALE: 1:100 @ A1
NOTE: DO NOT SCALE OFF DRAWINGS. USE FIGURED DIMENSIONS ONLY. REPORT ANY DISCREPANCIES TO THE AUTHOR. THIS DRAWING BEING THE PROPERTY OF KING & CAMPBELL PTY LTD IS PROTECTED BY COPYRIGHT AND MUST NOT BE USED, REPRODUCED OR COPIED WHOLLY, OR IN PART WITHOUT THE WRITTEN PERMISSION OF KING & CAMPBELL PTY LTD.
© King & Campbell Pty Ltd
NOMINATED ARCHITECT: NIGEL SWIFT - NSW ARB No 7025 & TRENT WALSH - NSW ARB No 10388

PROJECT NO:	7247
DA NO.:	-
DESIGNED BY:	NS
DRAWN BY:	NS
CHECKED BY:	NS
DATE CREATED:	01.10.24

DRAWING TITLE:	SECTION B + C	A1
PROJECT:	BROADLANDS SWR CLUBHOUSE LOT 3 DP 801467 SOUTH WEST ROCKS NSW	
CLIENT:	CORIO PROJECTS	
DRAWING NO:	7247_SK2.2	REVISION:
		D - WIP

GENERAL NOTES:

ARCHITECTURAL DRAWINGS TO BE READ IN CONJUNCTION WITH STRUCTURAL ENGINEERS DRAWINGS AND ALL OTHER RELEVANT CONSULTANTS DRAWINGS.

ALL DIMENSIONS TO BE VERIFIED BEFORE ANY WORK OR FABRICATION COMMENCES.

IF ANY DISCREPANCY, AMBIGUITY, ERROR OR INCONSISTENCY IS FOUND IN THIS SET OF DRAWINGS, REPORT SUCH TO KING AND CAMPBELL, ARCHITECTS BEFORE PROCEEDING.

ALL WORK TO BE CARRIED OUT IN ACCORDANCE WITH THE RELEVANT CURRENT AUSTRALIAN STANDARDS AND THE BUILDING CODE OF AUSTRALIA UNLESS OTHERWISE SPECIFIED.

TIMBER FRAMING TO BE IN ACCORDANCE WITH AS1684 2010. RESIDENTIAL TIMBER FRAMED CONSTRUCTION.

SUB-FLOOR VENTILATION TO COMPLY WITH H2D5 VOL 2 AND PART 6.2 OF THE HOUSING PROVISIONS OF THE BCA 2022

WHERE ROOF TRUSSES ARE NOMINATED DESIGN & SPECIFICATION TO BE BY MANUFACTURER.

BARRIERS, BALUSTRADES & HANDRAILS TO COMPLY WITH H5D3 VOL 2, PART 11.4 OF THE HOUSING PROVISIONS AND D2 VOL 1 OF THE BCA 22

POOL SAFETY FENCE TO TO COMPLY WITH AS1926.1-2012 & SWIMMING POOLS ACT 1992.

ACCESS AND FITTINGS TO COMPLY WITH AS1428.1 WHERE APPLICABLE.

INSTALLATION OF SMOKE DETECTORS TO COMPLY WITH AS3786 1993 & BCA VOL 2 H3D3 AND PART 9.2 OF THE HOUSING PROVISIONS 22

PLUMBING & DRAINAGE SYSTEMS TO COMPLY WITH AS3500.1 - 2020 AND AMENDMENTS

TERMITE MANAGEMENT SYSTEMS TO COMPLY WITH AS3660 - 2014 AND AMENDMENTS

CONCRETE CONSTRUCTION TO BE IN ACCORDANCE WITH AS3600 2018 AND AMENDMENTS

MASONRY CONSTRUCTION TO BE IN ACCORDANCE WITH AS3700 2018

DAMP-PROOF COURSES & FLASHINGS TO BE IN ACCORDANCE WITH AS/NZS 2904 1995 AND AMENDMENTS

THERMAL INSULATION OF DWELLINGS TO COMPLY WITH AS4859 2018

UNPLASTICISED PVC (UPVC) DOWNPIPE AND FITTINGS FOR RAINWATER TO COMPLY WITH AS1273 1991.

INSTALLATION OF SHEET ROOF AND WALL CLADDING TO COMPLY WITH AS1562.1 - 2018.

ALL PEDESTRIAN SURFACES TO COMPLY WITH AS/ NZS3661.2 - 1994 SLIP RESISTANCE.

ALL STAIR SURFACES TO COMPLY WITH AS4586 2013 AND AMENDMENTS

SKYLIGHTS TO BE INSTALLED IN ACCORDANCE WITH AS4285 2019

BUILDING CONSTRUCTION WITHIN BUSHFIRE PRONE AREAS TO COMPLY WITH AS3959 2018 AND AMENDMENTS

GLASS TO BE SELECTED AND INSTALLED IN ACCORDANCE WITH AS1288 2021, AS 2047 2014 AND AMENDMENTS

WATERPROOFING OF WET AREAS TO COMPLY WITH AS3740 2021.

ALL DEMOLITION WORK IS TO BE CARRIED OUT IN ACCORDANCE WITH AS2601-2001. ALL DEBRIS, RUBBISH AND RESIDUAL WASTE IS TO BE REMOVED FROM SITE.

ALL ASBESTOS TO BE TESTED BY QUALIFIED CONSULTANT TO AS4984 2004 & REMOVED & DISPOSED OF BY SUITABLY QUALIFIED PERSONNEL TO SAFE WORK AUSTRALIA CODE OF PRACTICE REQUIREMENTS.

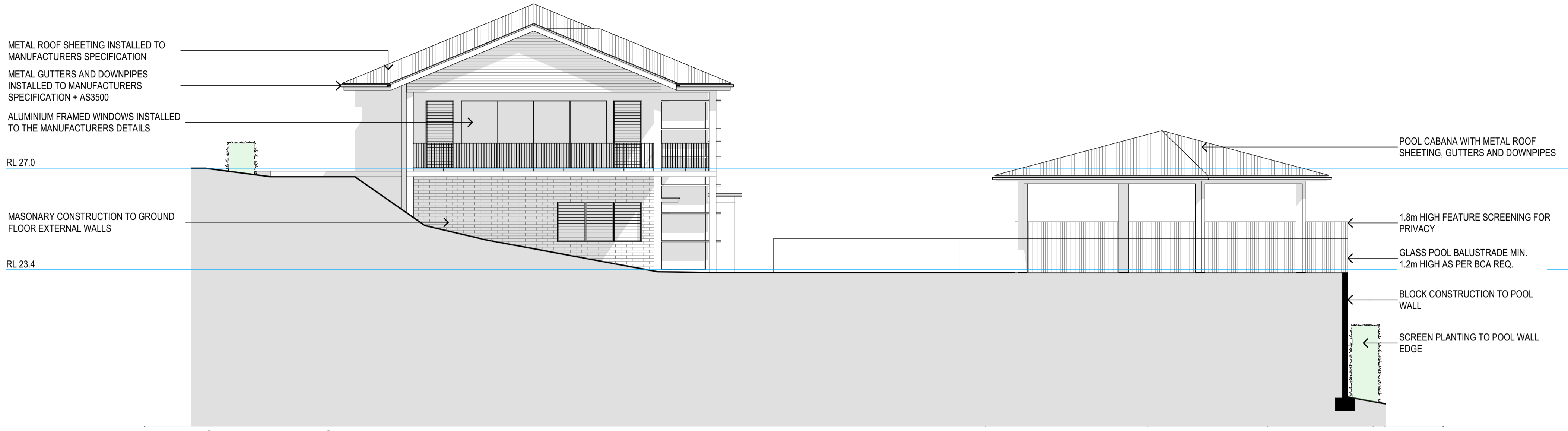

NORTH ELEVATION

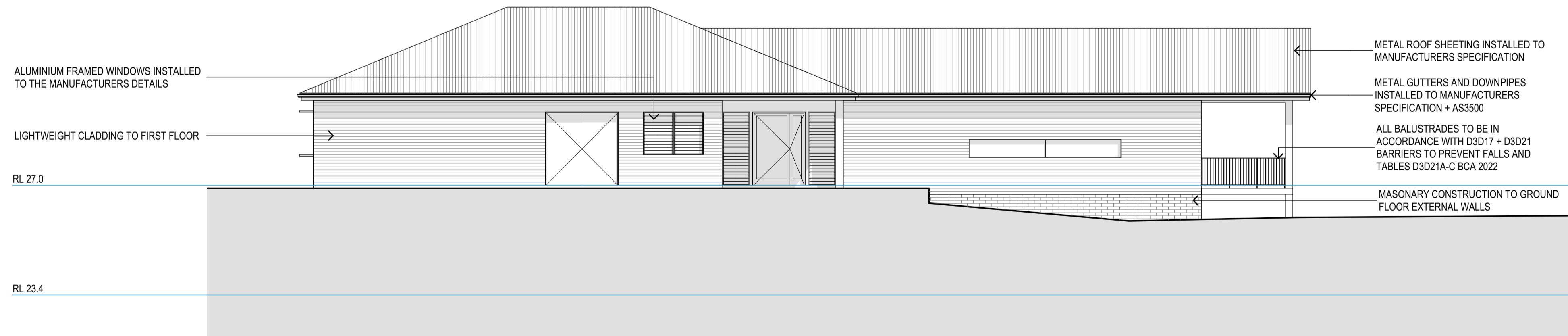

EAST ELEVATION

0:7247_Comp_MHE_SWR15_Architectural CAD:7247 Clubhouse 033.rvt

REV.	DATE	DESCRIPTION	BY
D - WIP	Work in Progress	REVISED DA SUBMISSION	JR
C	25/02/2025	REVISED DA SUBMISSION	LB
B	11/12/2024	DA SUBMISSION	JR
A	3/12/2024	PRELIMINARY DA	JR

DATUM: AHD
SCALE: 1:100@A1 (X,X@A3)
SCALE: 1:100 @ A1
NOTE: DO NOT SCALE OFF DRAWINGS. USE FIGURED DIMENSIONS ONLY. REPORT ANY DISCREPANCIES TO THE AUTHOR. THIS DRAWING BEING THE PROPERTY OF KING & CAMPBELL PTY LTD IS PROTECTED BY COPYRIGHT AND MUST NOT BE USED, REPRODUCED OR COPIED WHOLLY, OR IN PART WITHOUT THE WRITTEN PERMISSION OF KING & CAMPBELL PTY LTD.
© King & Campbell Pty Ltd
NOMINATED ARCHITECT: NIGEL SWIFT - NSW ARB No 7025 & TRENT WALSH - NSW ARB No 10388

PROJECT NO:	7247
DA NO.:	-
DESIGNED BY:	NS
DRAWN BY:	NS
CHECKED BY:	NS
DATE CREATED:	01.10.24

DRAWING TITLE:	ELEVATIONS SHEET 1	PROJECT:	BROADLANDS SWR CLUBHOUSE LOT 3 DP 801467 SOUTH WEST ROCKS NSW	CLIENT:	CORIO PROJECTS	DRAWING NO:	7247_SK3.1	REVISION:	D - WIP
PROJECT:	BROADLANDS SWR CLUBHOUSE LOT 3 DP 801467 SOUTH WEST ROCKS NSW		CLIENT:		CORIO PROJECTS	DRAWING NO:	7247_SK3.1	REVISION:	D - WIP

GENERAL NOTES:

ARCHITECTURAL DRAWINGS TO BE READ IN CONJUNCTION WITH STRUCTURAL ENGINEERS DRAWINGS AND ALL OTHER RELEVANT CONSULTANTS DRAWINGS.

ALL DIMENSIONS TO BE VERIFIED BEFORE ANY WORK OR FABRICATION COMMENCES.

IF ANY DISCREPANCY, AMBIGUITY, ERROR OR INCONSISTENCY IS FOUND IN THIS SET OF DRAWINGS, REPORT SUCH TO KING AND CAMPBELL, ARCHITECTS BEFORE PROCEEDING.

ALL WORK TO BE CARRIED OUT IN ACCORDANCE WITH THE RELEVANT CURRENT AUSTRALIAN STANDARDS AND THE BUILDING CODE OF AUSTRALIA UNLESS OTHERWISE SPECIFIED.

TIMBER FRAMING TO BE IN ACCORDANCE WITH AS1684 2010. RESIDENTIAL TIMBER FRAMED CONSTRUCTION.

SUB-FLOOR VENTILATION TO COMPLY WITH H2D5 VOL 2 AND PART 6.2 OF THE HOUSING PROVISIONS OF THE BCA 2022

WHERE ROOF TRUSSES ARE NOMINATED DESIGN & SPECIFICATION TO BE BY MANUFACTURER.

BARRIERS, BALUSTRADES & HANDRAILS TO COMPLY WITH H5D3 VOL 2, PART 11.4 OF THE HOUSING PROVISIONS AND D2 VOL 1 OF THE BCA 22

POOL SAFETY FENCE TO TO COMPLY WITH AS1926.1-2012 & SWIMMING POOLS ACT 1992.

ACCESS AND FITTINGS TO COMPLY WITH AS1428.1 WHERE APPLICABLE.

INSTALLATION OF SMOKE DETECTORS TO COMPLY WITH AS3786 1993 & BCA VOL 2 H3D3 AND PART 9.2 OF THE HOUSING PROVISIONS 22

PLUMBING & DRAINAGE SYSTEMS TO COMPLY WITH AS3500.1 - 2020 AND AMENDMENTS

TERMITE MANAGEMENT SYSTEMS TO COMPLY WITH AS3660 - 2014 AND AMENDMENTS

CONCRETE CONSTRUCTION TO BE IN ACCORDANCE WITH AS3600 2018 AND AMENDMENTS

MASONRY CONSTRUCTION TO BE IN ACCORDANCE WITH AS3700 2018

DAMP-PROOF COURSES & FLASHINGS TO BE IN ACCORDANCE WITH AS/NZS 2904 1995 AND AMENDMENTS

THERMAL INSULATION OF DWELLINGS TO COMPLY WITH AS4859 2018

UNPLASTICISED PVC (UPVC) DOWNPIPE AND FITTINGS FOR RAINWATER TO COMPLY WITH AS1273 1991.

INSTALLATION OF SHEET ROOF AND WALL CLADDING TO COMPLY WITH AS1562.1 - 2018.

ALL PEDESTRIAN SURFACES TO COMPLY WITH AS/ NZS3661.2 - 1994 SLIP RESISTANCE.

ALL STAIR SURFACES TO COMPLY WITH AS4586 2013 AND AMENDMENTS

SKYLIGHTS TO BE INSTALLED IN ACCORDANCE WITH AS4285 2019

BUILDING CONSTRUCTION WITHIN BUSHFIRE PRONE AREAS TO COMPLY WITH AS3959 2018 AND AMENDMENTS

GLASS TO BE SELECTED AND INSTALLED IN ACCORDANCE WITH AS1288 2021, AS 2047 2014 AND AMENDMENTS

WATERPROOFING OF WET AREAS TO COMPLY WITH AS3740 2021.

ALL DEMOLITION WORK IS TO BE CARRIED OUT IN ACCORDANCE WITH AS2601-2001. ALL DEBRIS, RUBBISH AND RESIDUAL WASTE IS TO BE REMOVED FROM SITE.

ALL ASBESTOS TO BE TESTED BY QUALIFIED CONSULTANT TO AS4984 2004 & REMOVED & DISPOSED OF BY SUITABLY QUALIFIED PERSONNEL TO SAFE WORK AUSTRALIA CODE OF PRACTICE REQUIREMENTS.

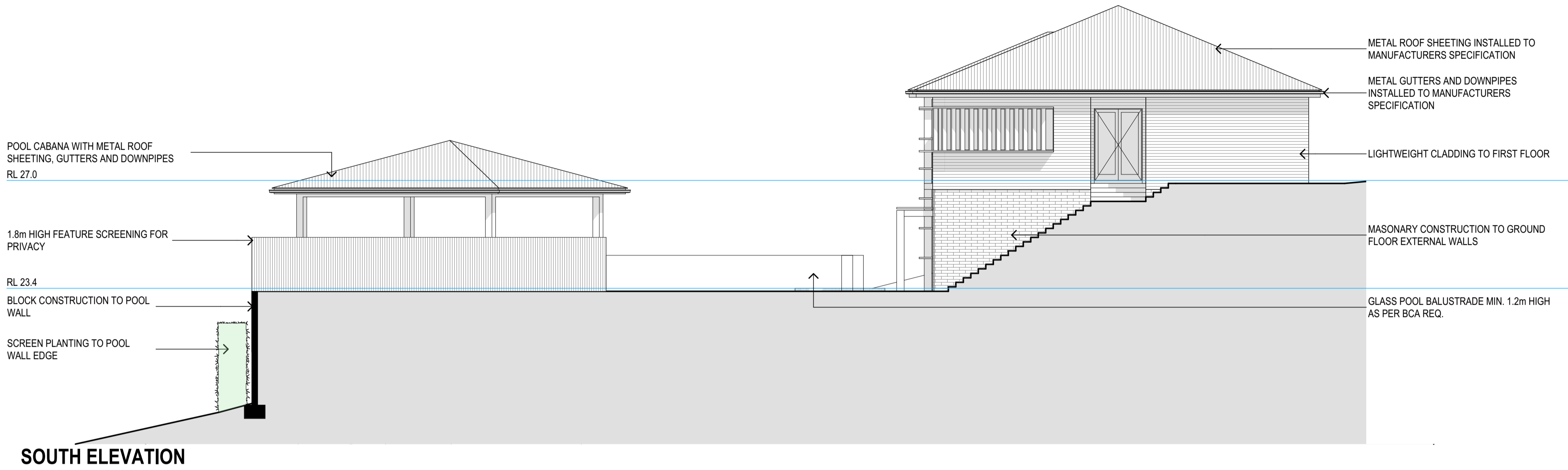

SOUTH ELEVATION

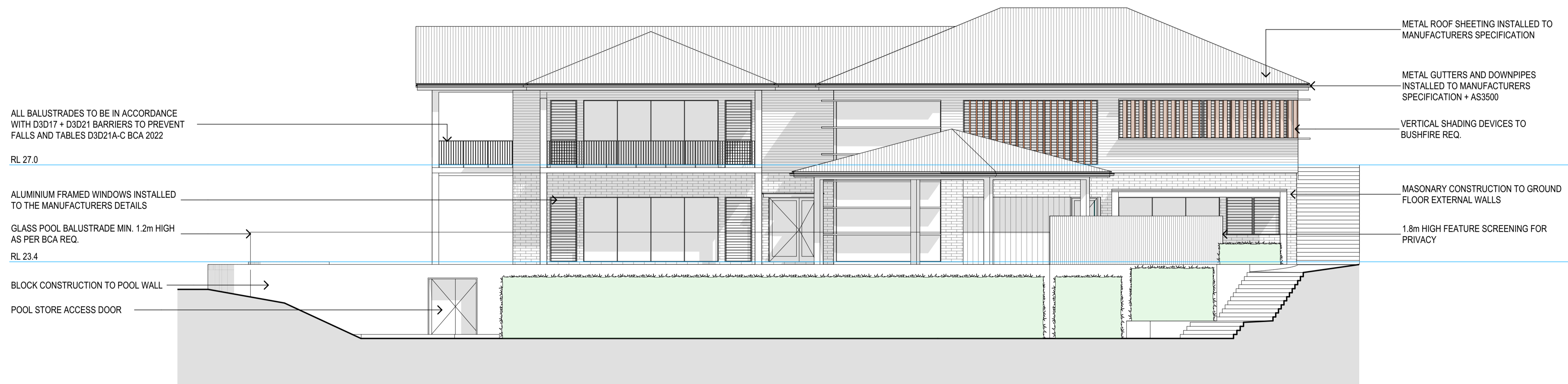

WEST ELEVATION

0:7247_Comp_MHE_BWREV15_Architectural CAD:7247 Clubhouse 03.dwg

REV.	DATE	DESCRIPTION	BY
D - WIP	Work in Progress	REVISED DA SUBMISSION	JR
C	25/02/2025	REVISED DA SUBMISSION	LB
B	11/12/2024	DA SUBMISSION	JR
A	3/12/2024	PRELIMINARY DA	JR

DATUM: AHD
SCALE: 1:100@A1 (XX@A3)
SCALE: 1:100 @ A1
NOTE: DO NOT SCALE OFF DRAWINGS. USE FIGURED DIMENSIONS ONLY. REPORT ANY DISCREPANCIES TO THE AUTHOR. THIS DRAWING BEING THE PROPERTY OF KING & CAMPBELL PTY LTD IS PROTECTED BY COPYRIGHT AND MUST NOT BE USED, REPRODUCED OR COPIED WHOLLY, OR IN PART WITHOUT THE WRITTEN PERMISSION OF KING & CAMPBELL PTY LTD.
© King & Campbell Pty Ltd
NOMINATED ARCHITECT: NIGEL SWIFT - NSW ARB No 7025 & TRENT WALSH - NSW ARB No 10388

PROJECT NO:	7247
DA NO.:	-
DESIGNED BY:	NS
DRAWN BY:	NS
CHECKED BY:	NS
DATE CREATED:	01.10.24

DRAWING TITLE:	ELEVATIONS SHEET 2	PROJECT:	BROADLANDS SWR CLUBHOUSE LOT 3 DP 801467 SOUTH WEST ROCKS NSW	CLIENT:	CORIO PROJECTS	DRAWING NO:	7247_SK3.2	REVISION:	D - WIP
PROJECT:	BROADLANDS SWR CLUBHOUSE LOT 3 DP 801467 SOUTH WEST ROCKS NSW		CLIENT:		CORIO PROJECTS	DRAWING NO:	7247_SK3.2	REVISION:	D - WIP

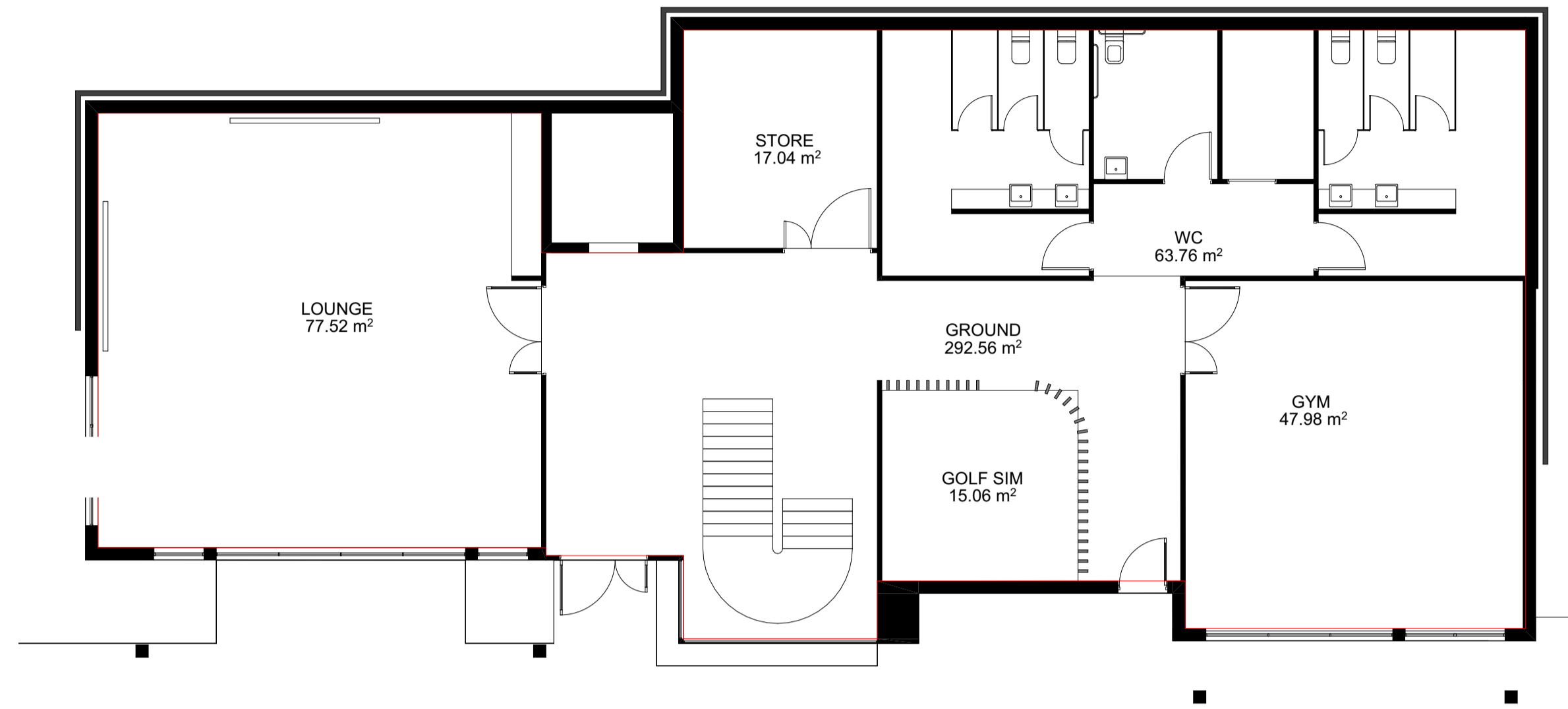

GROUND FLOOR AREAS

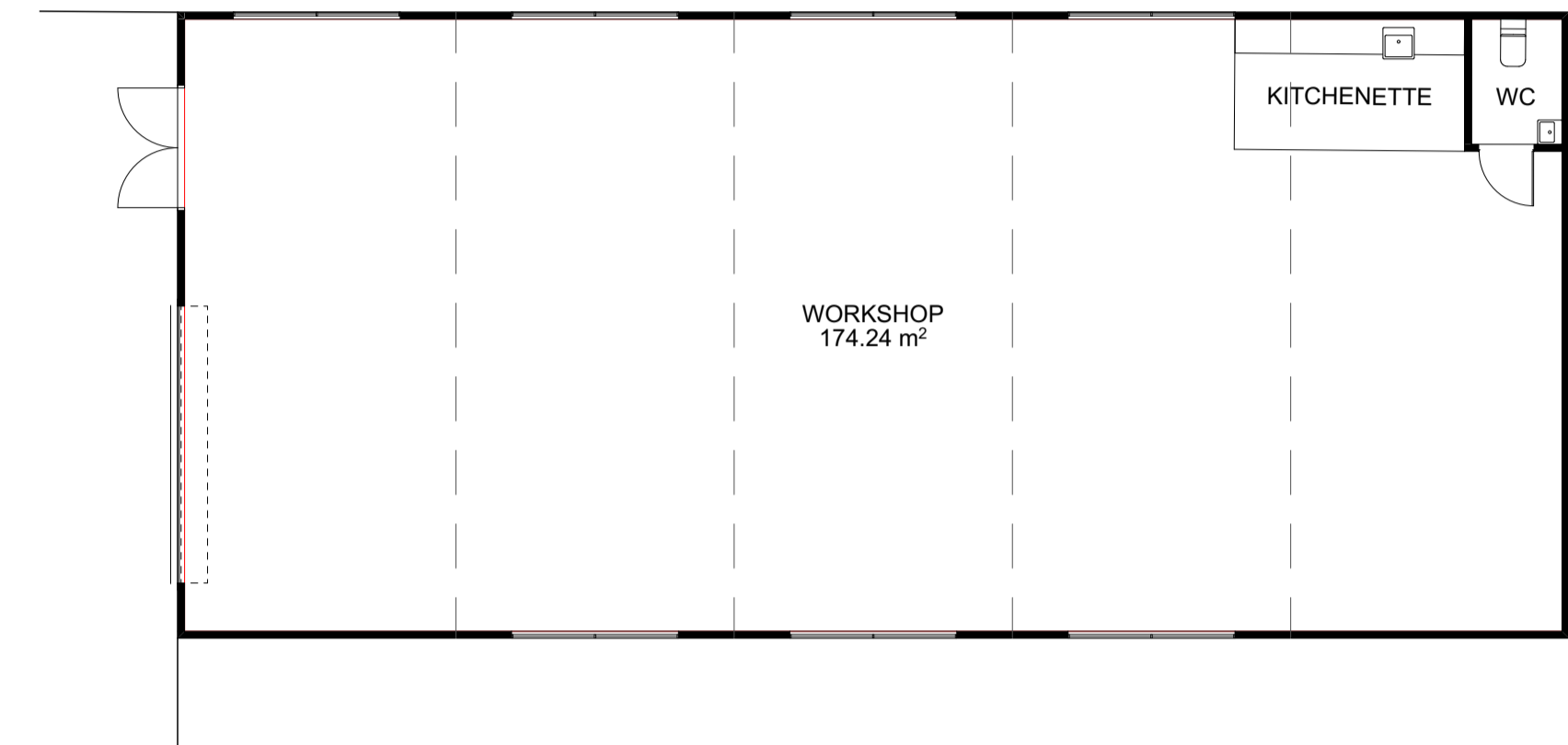

WORKSHOP SHED AREAS

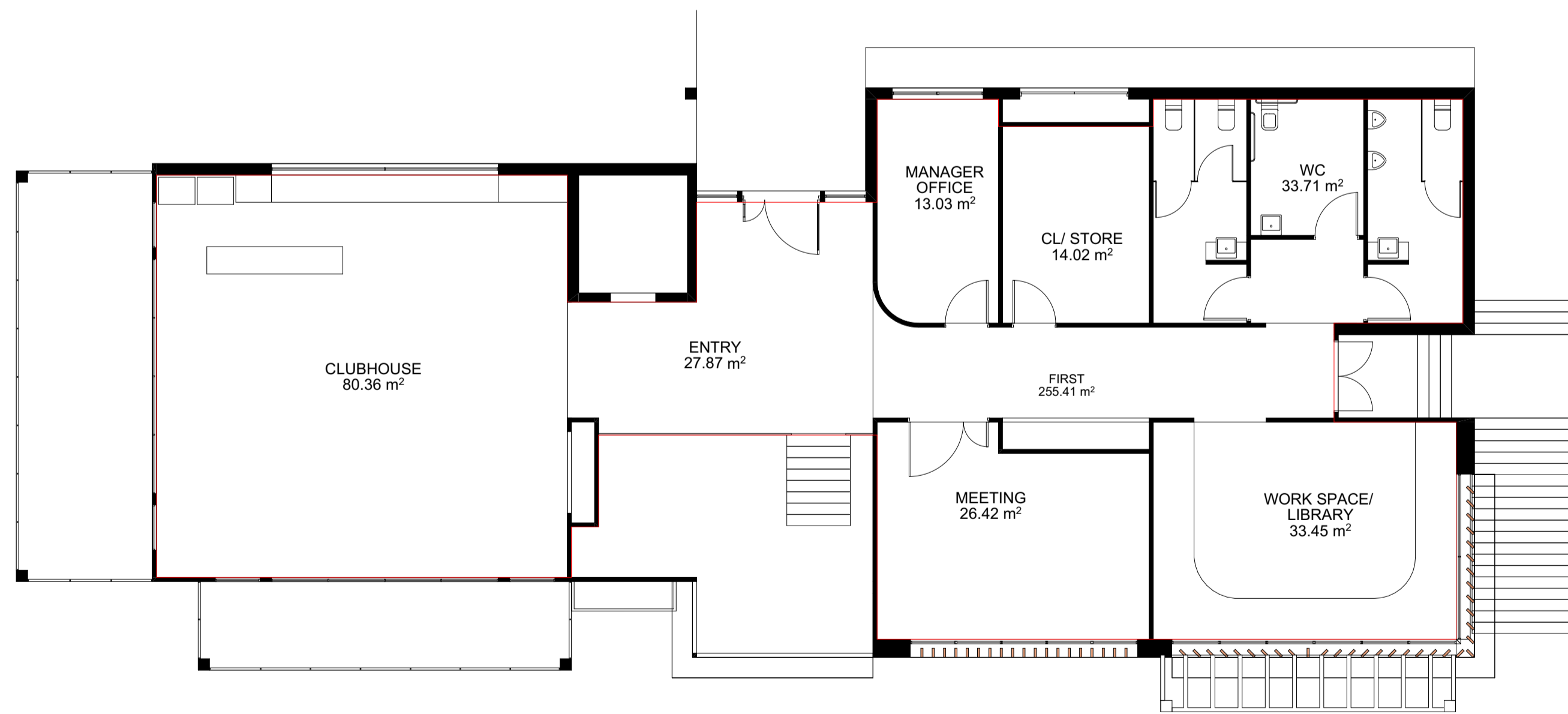

FIRST FLOOR AREAS

O:\7247_Corp_MHE_SVRIS_Architect\CAD\7247 Clubhouse.dwg

REV.	DATE	DESCRIPTION	BY
D - WIP	Work in Progress	REVISED DA SUBMISSION	
C	25/02/2025	REVISED DA SUBMISSION	LB
B	11/12/2024	DA SUBMISSION	JR
A	3/12/2024	PRELIMINARY DA	JR

DATUM: AHD
SCALE: 1:100@A1 (XX@A3)
0 1 2 3 4 5m
SCALE: 1:100 @ A1
NOTE: DO NOT SCALE OFF DRAWINGS. USE FIGURED DIMENSIONS ONLY. REPORT ANY DISCREPANCIES TO THE AUTHOR. THIS DRAWING BEING THE PROPERTY OF KING & CAMPBELL PTY LTD IS PROTECTED BY COPYRIGHT AND MUST NOT BE USED, REPRODUCED OR COPIED WHOLLY, OR IN PART WITHOUT THE WRITTEN PERMISSION OF KING & CAMPBELL PTY LTD.
© King & Campbell Pty Ltd
NOMINATED ARCHITECT: NIGEL SWIFT - NSW ARB No 7025 & TRENT WALSH - NSW ARB No 10388

PROJECT NO:	7247	DRAWING TITLE:	AREA SCHEDULE
DA NO.:	-	PROJECT:	BROADLANDS SWR CLUBHOUSE LOT 3 DP 801467 SOUTH WEST ROCKS NSW
DESIGNED BY:	NS	CLIENT:	CORIO PROJECTS
DRAWN BY:	NS	DRAWING NO.:	7247_SK5.1
CHECKED BY:	NS	REVISION:	D - WIP
DATE CREATED:	01.10.24		



0:7247_Corpio_MHE_SWR15_Architectural CAD:7247 Clubhouse_03.rvt

KING + CAMPBELL

King & Campbell Pty Ltd
 www.KingCampbell.com.au
 A: PO Box 243 Port Macquarie NSW 2444
 T: 02 6586 2555
 F: 02 6583 4064
 E: info@KingCampbell.com.au

REV.	DATE	DESCRIPTION	BY
D-WIP	Work in Progress	REVISED DA SUBMISSION	LB
C	25/02/2025	REVISED DA SUBMISSION	JR
B	11/12/2024	DA SUBMISSION	JR
A	3/12/2024	PRELIMINARY DA	JR

DATUM: AHD
 SCALE: 1:1@A1 (X,X@A3)
 NOTE: DO NOT SCALE OFF DRAWINGS. USE FIGURED DIMENSIONS ONLY. REPORT ANY DISCREPANCIES TO THE AUTHOR. THIS DRAWING BEING THE PROPERTY OF KING & CAMPBELL PTY LTD IS PROTECTED BY COPYRIGHT AND MUST NOT BE USED, REPRODUCED OR COPIED WHOLLY, OR IN PART WITHOUT THE WRITTEN PERMISSION OF KING & CAMPBELL PTY LTD.
 © King & Campbell Pty Ltd
 NOMINATED ARCHITECT: NIGEL SWIFT - NSW ARB No 7025 & TRENT WALSH - NSW ARB No 10388

PROJECT NO:	7247
DA NO.:	-
DESIGNED BY:	NS
DRAWN BY:	NS
CHECKED BY:	NS
DATE CREATED:	01.10.24

DRAWING TITLE:	PERSPECTIVE 1	DRAWING NO:	7247_SK7.1	REVISION:	D - WIP
PROJECT:	BROADLANDS SWR CLUBHOUSE LOT 3 DP 801467 SOUTH WEST ROCKS NSW	CLIENT:	CORIO PROJECTS		

DA SUBMISSION

A1



0:7247_Corpio_MHE_SWR15_Architectural CAD:7247 Clubhouse 003.rvt

KING + CAMPBELL

King & Campbell Pty Ltd
 www.KingCampbell.com.au
 A: PO Box 243 Port Macquarie NSW 2444
 T: 02 6586 2555
 F: 02 6583 4064
 E: info@KingCampbell.com.au

REV.	DATE	DESCRIPTION	BY
D-WIP		Work in Progress	LB
C	25/02/2025	REVISED DA SUBMISSION	JR
B	11/12/2024	DA SUBMISSION	JR
A	3/12/2024	PRELIMINARY DA	

DATUM: AHD
 SCALE: 1:1@A1 (X:X@A3)
 NOTE: DO NOT SCALE OFF DRAWINGS. USE FIGURED DIMENSIONS ONLY. REPORT ANY DISCREPANCIES TO THE AUTHOR. THIS DRAWING BEING THE PROPERTY OF KING & CAMPBELL PTY LTD IS PROTECTED BY COPYRIGHT AND MUST NOT BE USED, REPRODUCED OR COPIED WHOLLY, OR IN PART WITHOUT THE WRITTEN PERMISSION OF KING & CAMPBELL PTY LTD.
 © King & Campbell Pty Ltd
 NOMINATED ARCHITECT: NIGEL SWIFT - NSW ARB No 7025 & TRENT WALSH - NSW ARB No 10388

PROJECT NO:	7247
DA NO.:	-
DESIGNED BY:	NS
DRAWN BY:	NS
CHECKED BY:	NS
DATE CREATED:	01.10.24

DRAWING TITLE:	PERSPECTIVE 2	REVISION:	
PROJECT:	BROADLANDS SWR CLUBHOUSE LOT 3 DP 801467 SOUTH WEST ROCKS NSW	DRAWING NO:	7247_SK7.2
CLIENT:	CORIO PROJECTS	REVISION:	D - WIP

DA SUBMISSION

A1



0:7247_Corpio_MHE_SWR15_Architectural CAD:7247 Clubhouse 03.rvt

KING + CAMPBELL

King & Campbell Pty Ltd
 www.kingcampbell.com.au
 A: PO Box 243 Port Macquarie NSW 2444
 T: 02 6586 2555
 F: 02 6583 4064
 E: info@kingcampbell.com.au

REV.	DATE	DESCRIPTION	BY
D-WIP		Work in Progress	
C	25/02/2025	REVISED DA SUBMISSION	LB
B	11/12/2024	DA SUBMISSION	JR
A	3/12/2024	PRELIMINARY DA	JR

DATUM: AHD
 SCALE: 1:1@A1 (X,X@A3)
 NOTE: DO NOT SCALE OFF DRAWINGS. USE FIGURED DIMENSIONS ONLY. REPORT ANY DISCREPANCIES TO THE AUTHOR. THIS DRAWING BEING THE PROPERTY OF KING & CAMPBELL PTY LTD IS PROTECTED BY COPYRIGHT AND MUST NOT BE USED, REPRODUCED OR COPIED WHOLLY, OR IN PART WITHOUT THE WRITTEN PERMISSION OF KING & CAMPBELL PTY LTD.
 © King & Campbell Pty Ltd
 NOMINATED ARCHITECT: NIGEL SWIFT - NSW ARB No 7025 & TRENT WALSH - NSW ARB No 10388

PROJECT NO:	7247
DA NO.:	-
DESIGNED BY:	NS
DRAWN BY:	NS
CHECKED BY:	NS
DATE CREATED:	01.10.24

DRAWING TITLE:	PERSPECTIVE 3	DRAWING NO: 7247_SK7.3	REVISION: D - WIP
PROJECT:	BROADLANDS SWR CLUBHOUSE LOT 3 DP 801467 SOUTH WEST ROCKS NSW		
CLIENT:	CORIO PROJECTS		

DA SUBMISSION

A1

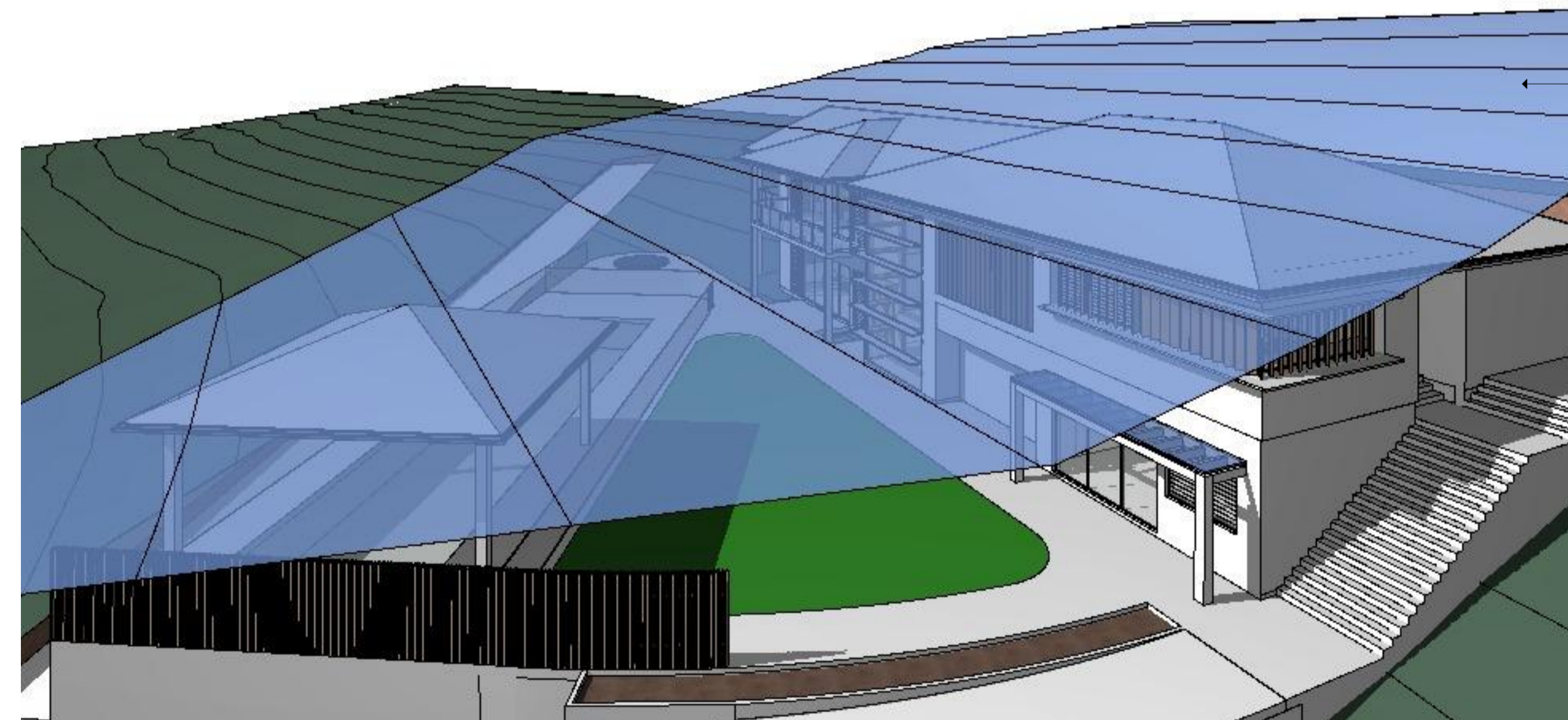
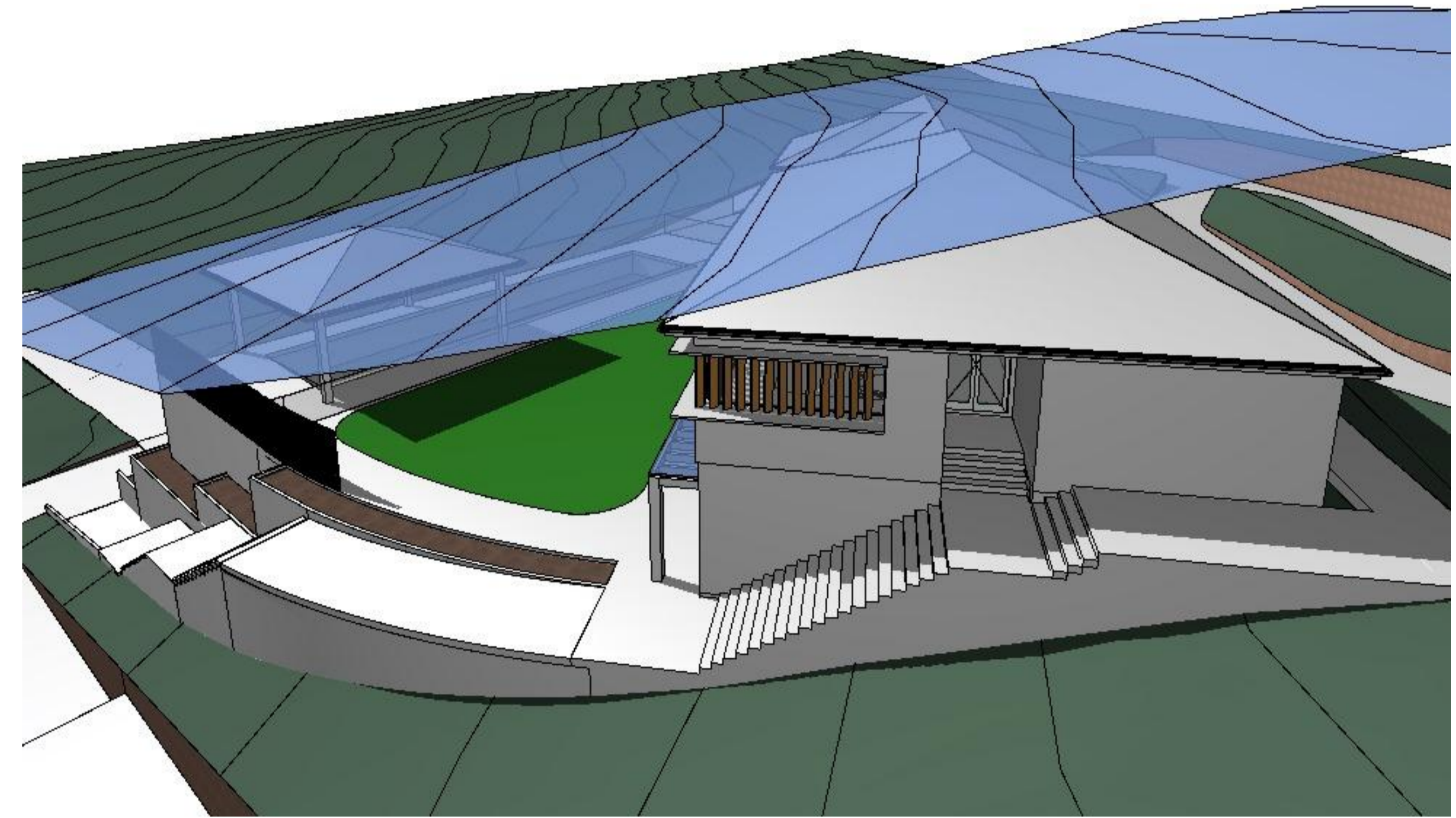
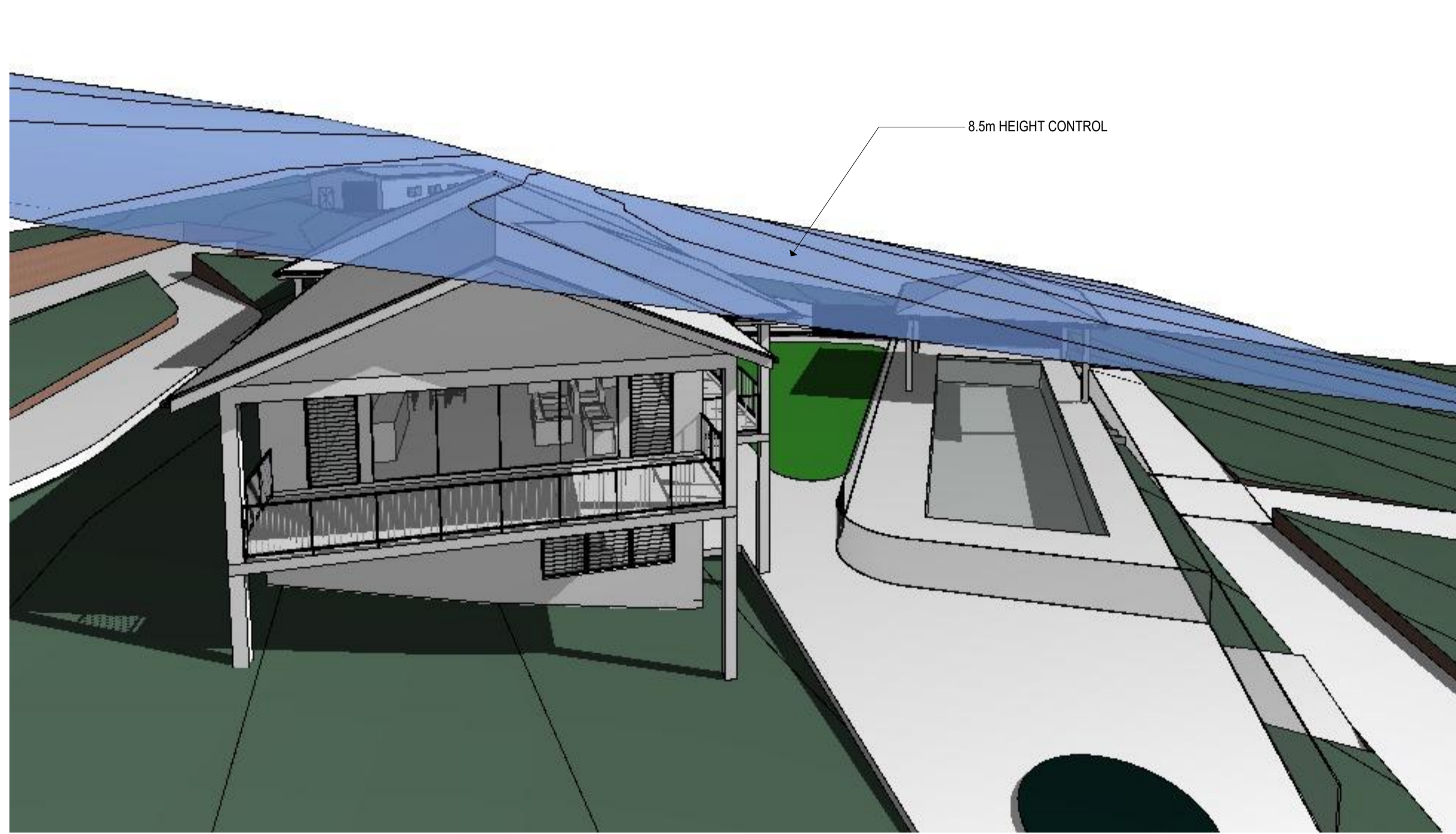

REV.	DATE	DESCRIPTION	BY
D - WIP	Work in Progress	REVISED DA SUBMISSION	LB
C	25/02/2025	REVISED DA SUBMISSION	JR
B	11/12/2024	DA SUBMISSION	

DATUM: AHD
 SCALE: 1:100@A1 (X/X@A3)
 NOTE: DO NOT SCALE OFF DRAWINGS. USE FIGURED DIMENSIONS ONLY. REPORT ANY DISCREPANCIES TO THE AUTHOR. THIS DRAWING BEING THE PROPERTY OF KING & CAMPBELL PTY LTD IS PROTECTED BY COPYRIGHT AND MUST NOT BE USED, REPRODUCED OR COPIED WHOLLY, OR IN PART WITHOUT THE WRITTEN PERMISSION OF KING & CAMPBELL PTY LTD.
 © King & Campbell Pty Ltd
 NOMINATED ARCHITECT: NIGEL SWIFT - NSW ARB No 7025 & TRENT WALSH - NSW ARB No 10388

PROJECT NO:	7247
DA NO.:	-
DESIGNED BY:	NS
DRAWN BY:	NS
CHECKED BY:	NS
DATE CREATED:	01.10.24

DRAWING TITLE:	HEIGHT CONTROL	DRAWING NO:	7247_SK7.4	REVISION:	D - WIP
PROJECT:	BROADLANDS SWR CLUBHOUSE LOT 3 DP 801467 SOUTH WEST ROCKS NSW	CLIENT:	CORIO PROJECTS		