

	PERMISSIBLE	ACHIEVED
FSR	3.25	3.25
HEIGHT	28.6m	29.2m

YIELD AND UNIT MIX					
LEVEL	1B	2B	3B	4B	COUNT
L9	0	2	3	2	7
L8	0	3	6	2	11
L7	1	4	7	1	13
L6	1	4	7	1	13
L5	5	5	5	1	16
L4	5	5	5	1	16
L3	5	7	5	0	17
L2	4	5	6	0	15
L1	1	2	2	4	9
L0	0	0	0	0	0
	22	37	46	12	117

AFFORDABLE		
LEVEL	AREA	UNIT COUNT
L5	417 m ²	6
L4	513 m ²	7
L3	572 m ²	8
L2	418 m ²	6
L1	151 m ²	2
TOTAL	2071 m ²	29

AFFORDABLE GFA REQUIRED
 4324 X 3.25 X 17% = 2389m²
 (including circulation)

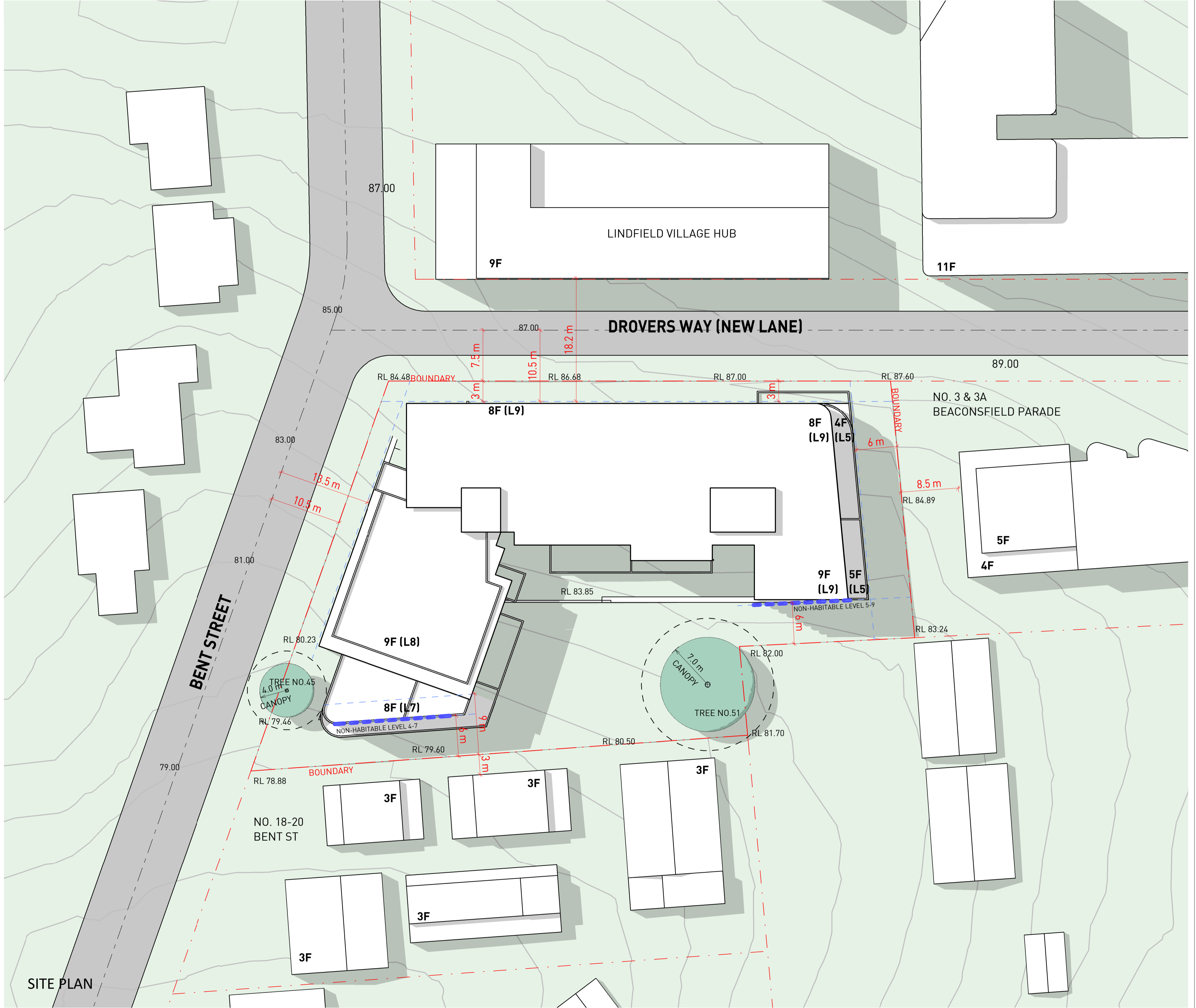
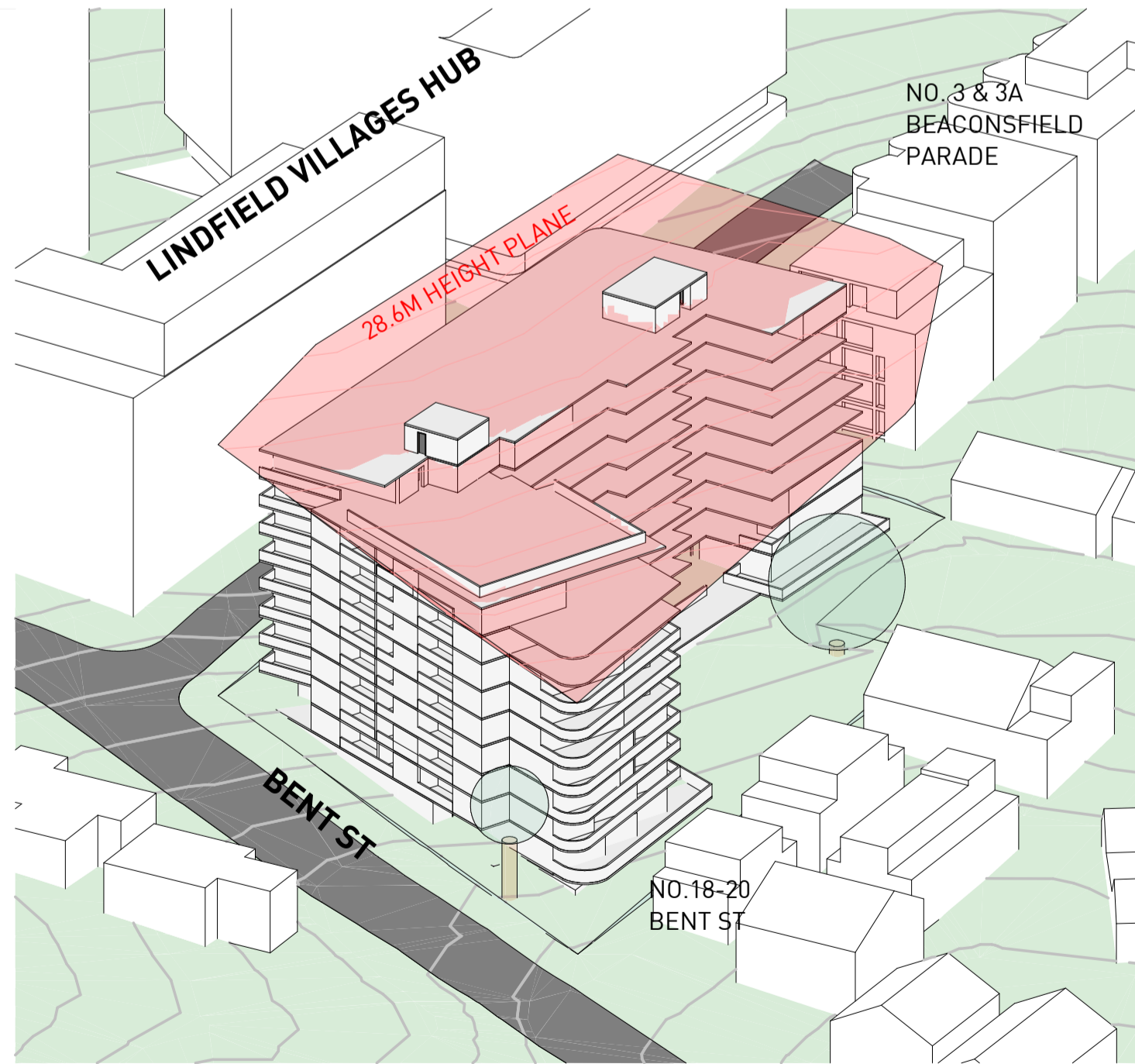

Key Plan:

Drawing Disclaimer:
 Do not scale from drawings.
 Verify all dimensions on site before commencing work.
 Copying or reproduction of this drawing is strictly prohibited without the consent of PTW Architects

Note
 PTW takes no responsibility for external building elements. Anything connected with any design, materials selection, construction or installation of any cladding, facade or external building element must be checked by and remains the responsibility of others, including suitably qualified experts as may be required.

Rev	Amendment	By	Chk*	Date
1	BLOCK PLAN	MS	MS	20240911

*Registered Architect	
01	Megumi Sakaguchi NSW Arch No.9391

Consultants

Client
 SUNDALE NORTHLAND DEVELOPMENT
 Suite 3E, L3, 5 Belmore Street,
 Burwood NSW 2134
 T +61 2 9715 3788

Architect
 PTW Architects
 Level 11, 88 Phillip Street
 Sydney NSW 2000 Australia
 T +61 2 9232 5877
 ptw.com.au

Project PA030530
BentStreetLindfield
 12-16 BENT STREET, LINDFIELD, NSW
 2070

Status
 SKETCH

Title		Drawing Number		Revision	
A1-GENERAL INFORMATION		AR-A10010		1	
SITE PLAN					

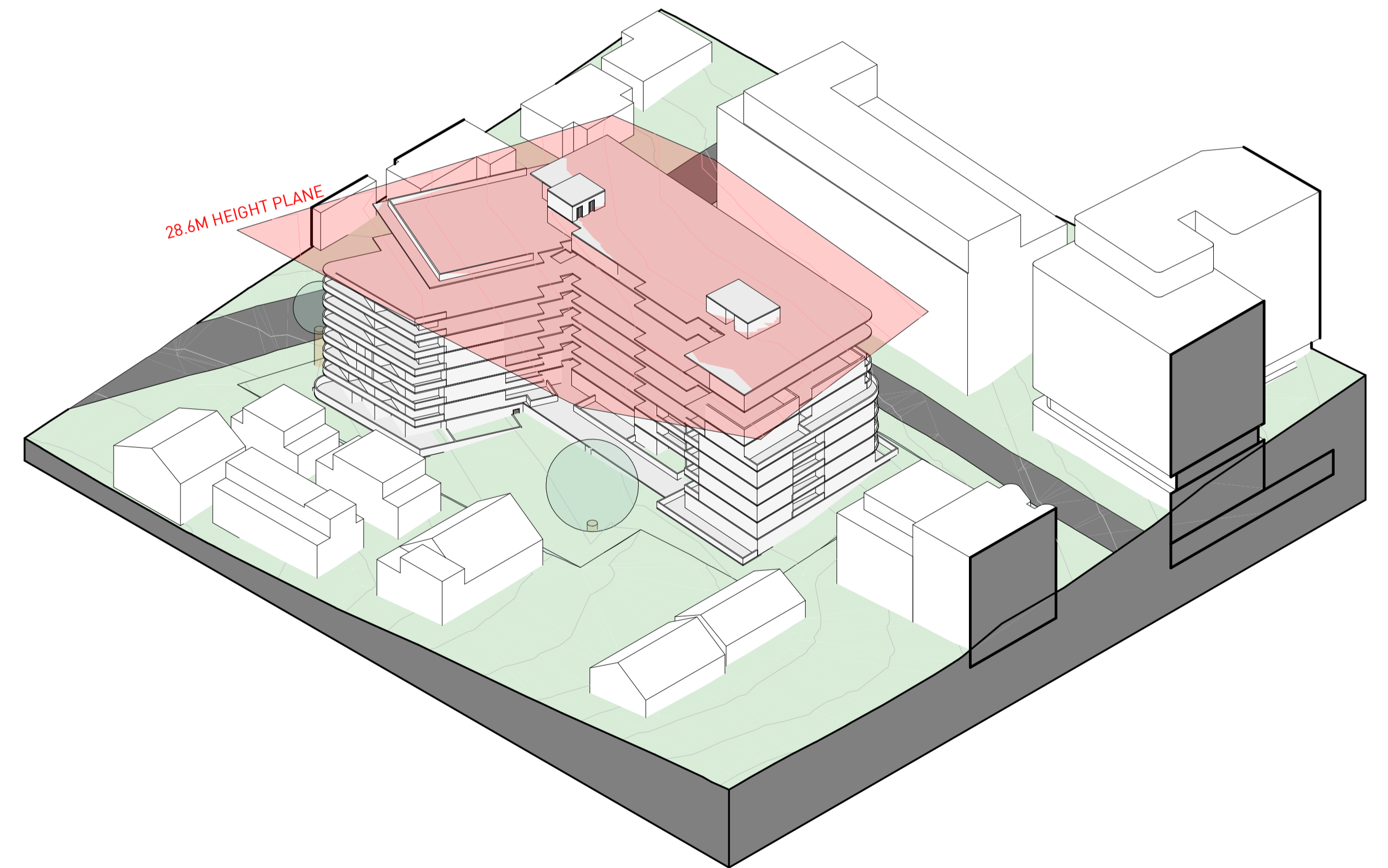
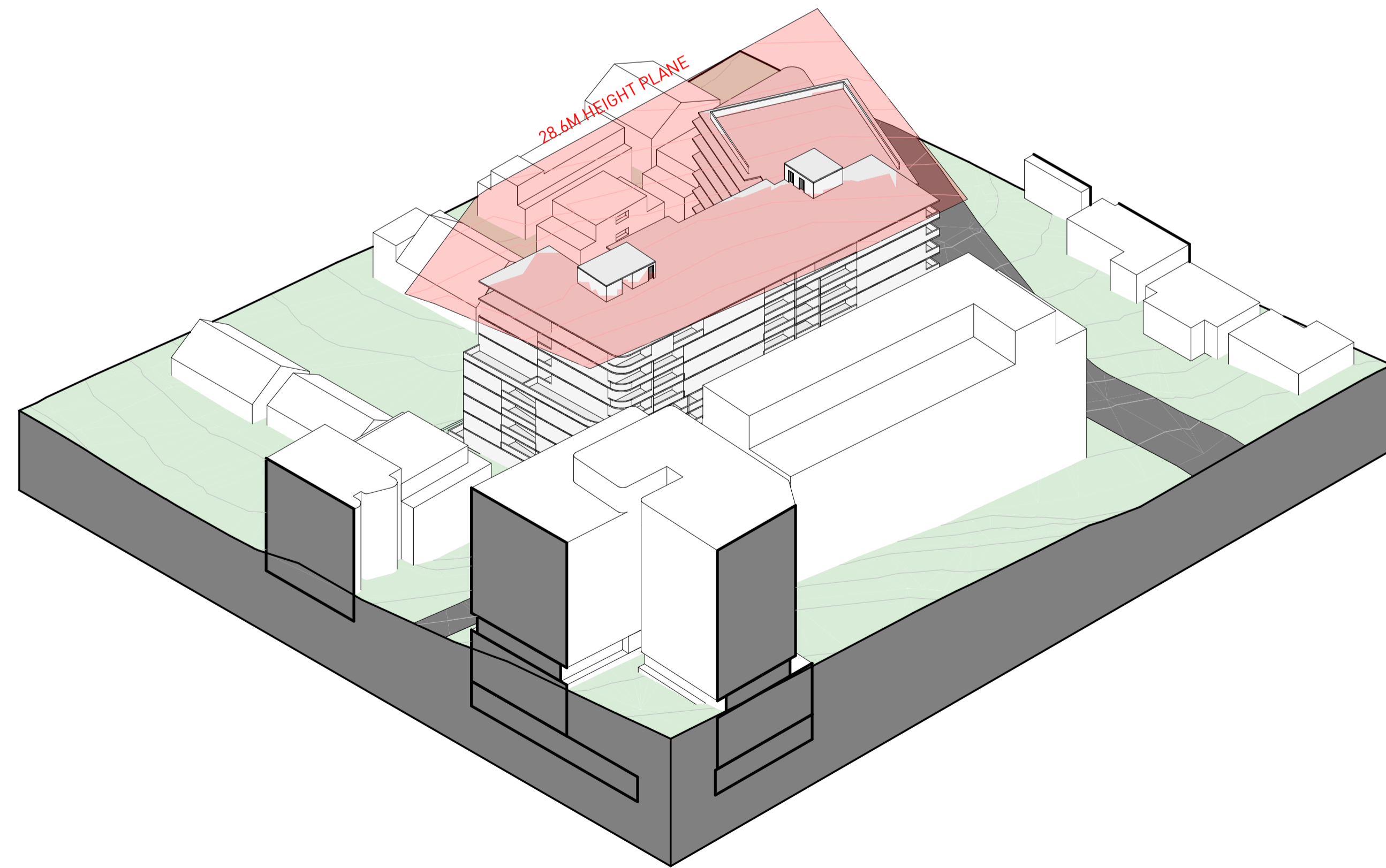
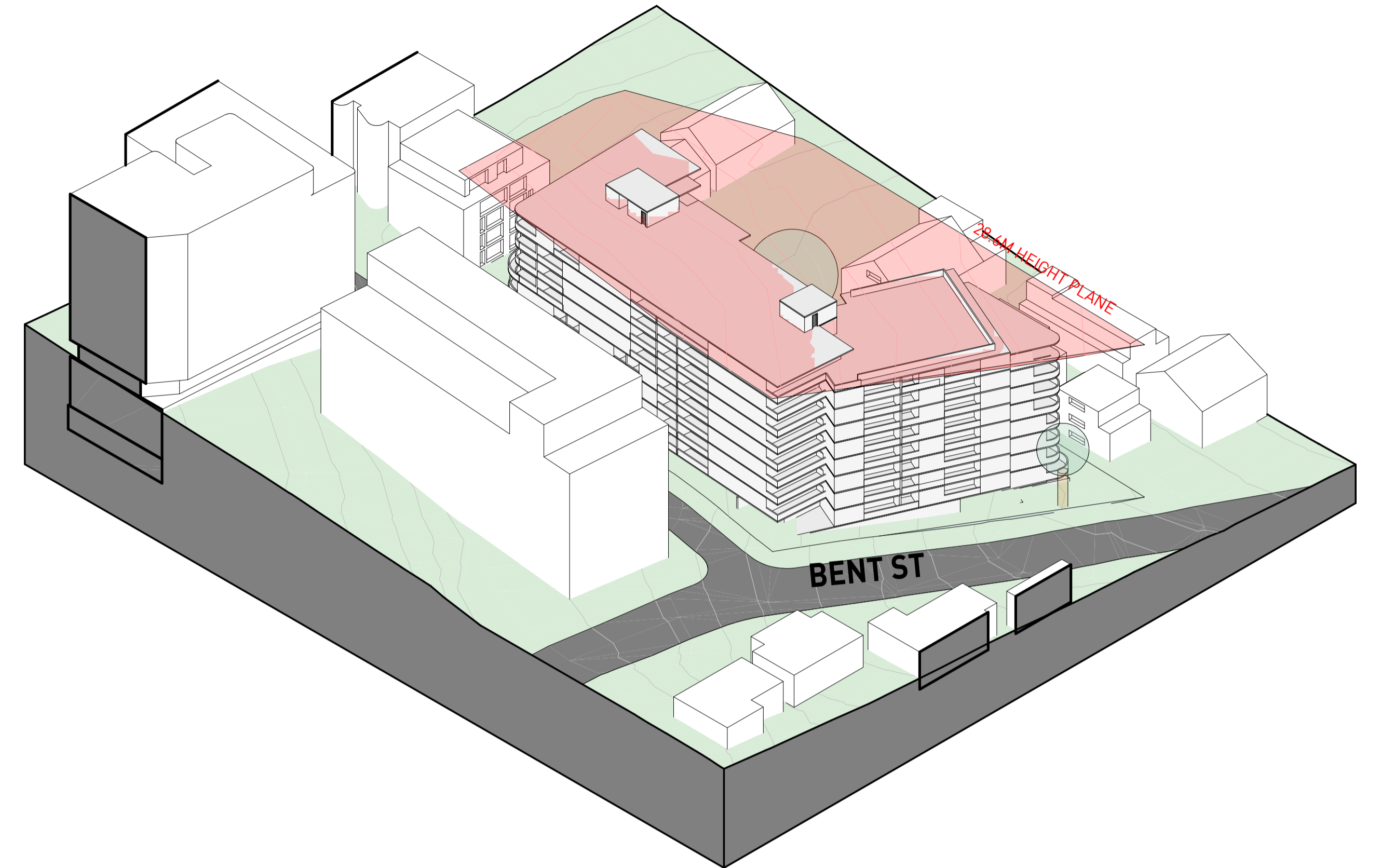
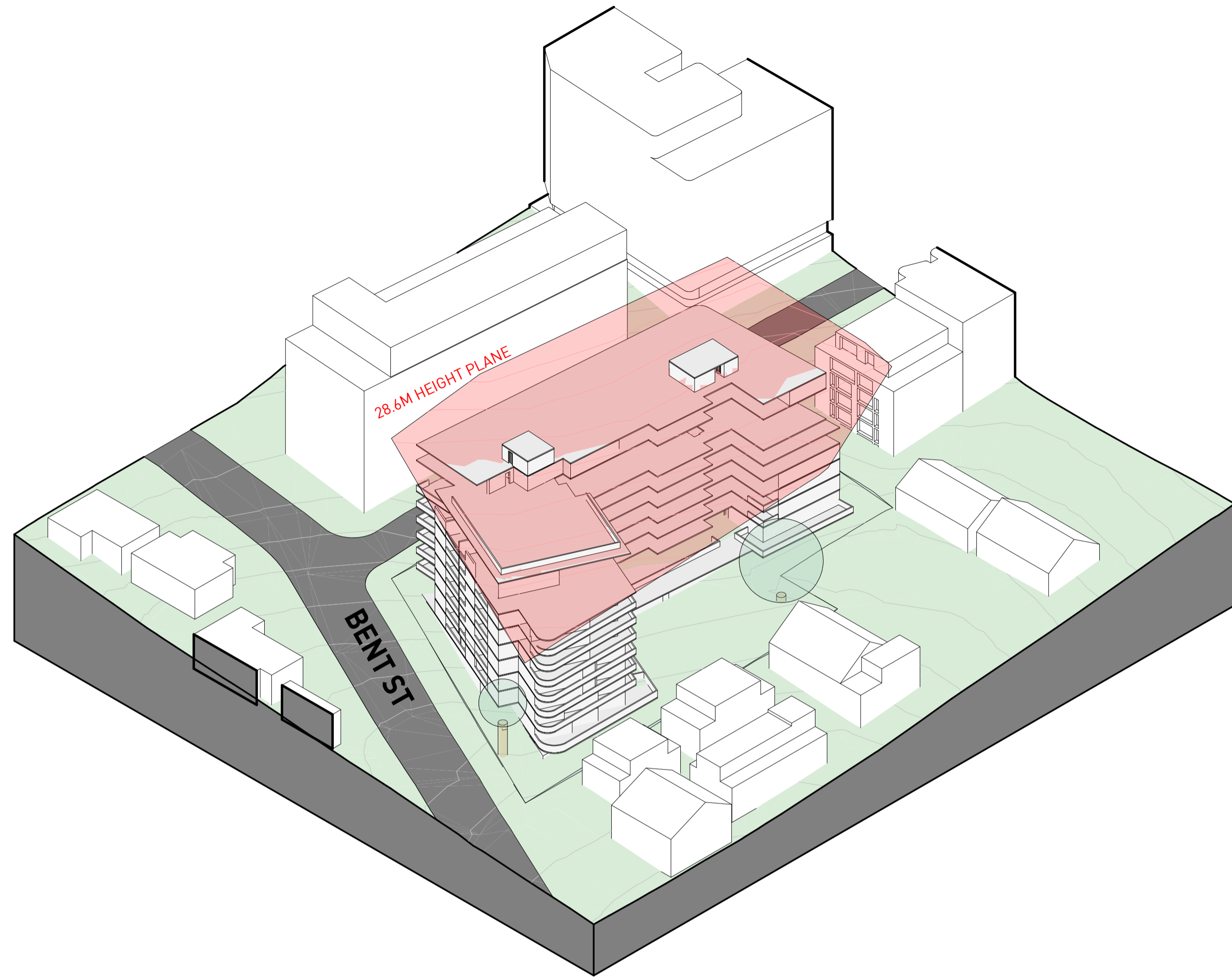

A1

Key Plan:
Drawing Disclaimer:
 Do not scale from drawings.
 Verify all dimensions on site before commencing work.
 Copying or reproduction of this drawing is strictly prohibited without the consent of PTW Architects
Note
 PTW takes no responsibility for external building elements. Anything connected with any design, materials selection, construction or installation of any cladding, facade or external building element must be checked by and remains the responsibility of others, including suitably qualified experts as may be required.

Rev	Amendment	By	Chk*	Date
1	BLOCK PLAN	MS	MS	20240911

*Registered Architect	Consultants
01 Megumi Sakaguchi NSW Arch No.9391	

Client
 SUNDALE NORTHLAND DEVELOPMENT
 Suite 3E, L3, 5 Belmore Street,
 Burwood NSW 2134
 T +61 2 9715 3788



Architect
 PTW Architects
 Level 11, 88 Phillip Street
 Sydney NSW 2000 Australia
 T +61 2 9232 5877
ptw.com.au

Peddie Thorp & Walker P/L
 ABN 23 000 454 624
 trading as PTW Architects
 NSW Nominated Architects
 5 Parsons Architect No.6098
 D Jones Architect No.4778
 N Marojevic Architect No.11274



0 10 20 50 80m
 @ A1
 Project PA030530
BentStreetLindfield
 12-16 BENT STREET, LINDFIELD, NSW
 2070
 Status
 SKETCH

Title
 A1-GENERAL INFORMATION
 ISOMETRIC VIEWS
 Drawing Number
AR-A10020
 Revision
1

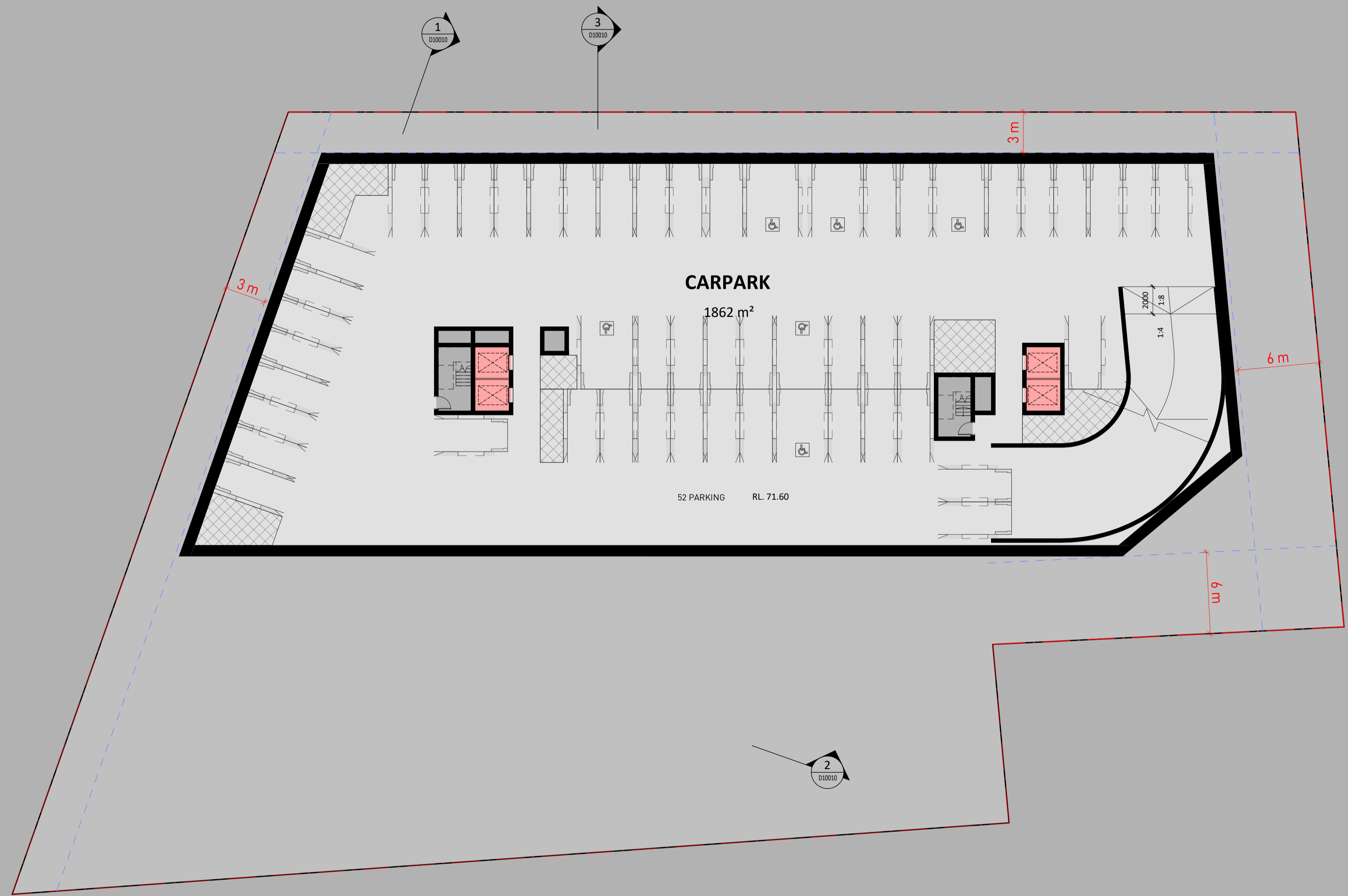

Key Plan:

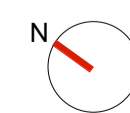

Drawing Disclaimer:
Do not scale from drawings. Verify all dimensions on site before commencing work. Copying or reproduction of this drawing is strictly prohibited without the consent of PTW Architects

Note
PTW takes no responsibility for external building elements. Anything connected with any design, materials selection, construction or installation of any cladding, facade or external building element must be checked by and remains the responsibility of others, including suitably qualified experts as may be required.

Rev	Amendment	By	Chk*	Date
1	BLOCK PLAN	MS	MS	20240911

*Registered Architect	
01	Megumi Sakaguchi NSW Arch No.9391

Consultants	

Client
SUNDALE NORTHLAND DEVELOPMENT
Suite 3E, L3, 5 Belmore Street,
Burwood NSW 2134
T +61 2 9715 3788



Architect
PTW Architects
Level 11, 88 Phillip Street
Sydney NSW 2000 Australia
T +61 2 9232 5877
ptw.com.au

Peddie Thorp & Walker P/L NSW Nominated Architects
ABN 23 000 454 624 5 Parsons Architect No.6098
trading as PTW Architects D Jones Architect No.4778
N Marojevic Architect No.11274



0 1 2 5 10 15m
1:200 @ A1
Project PA030530
BentStreetLindfield
12-16 BENT STREET, LINDFIELD, NSW
2070
Status
SKETCH

Title
B1-PLAN
BASEMENT LEVEL 3 FLOOR PLAN

Drawing Number
AR-B10000

Revision
1

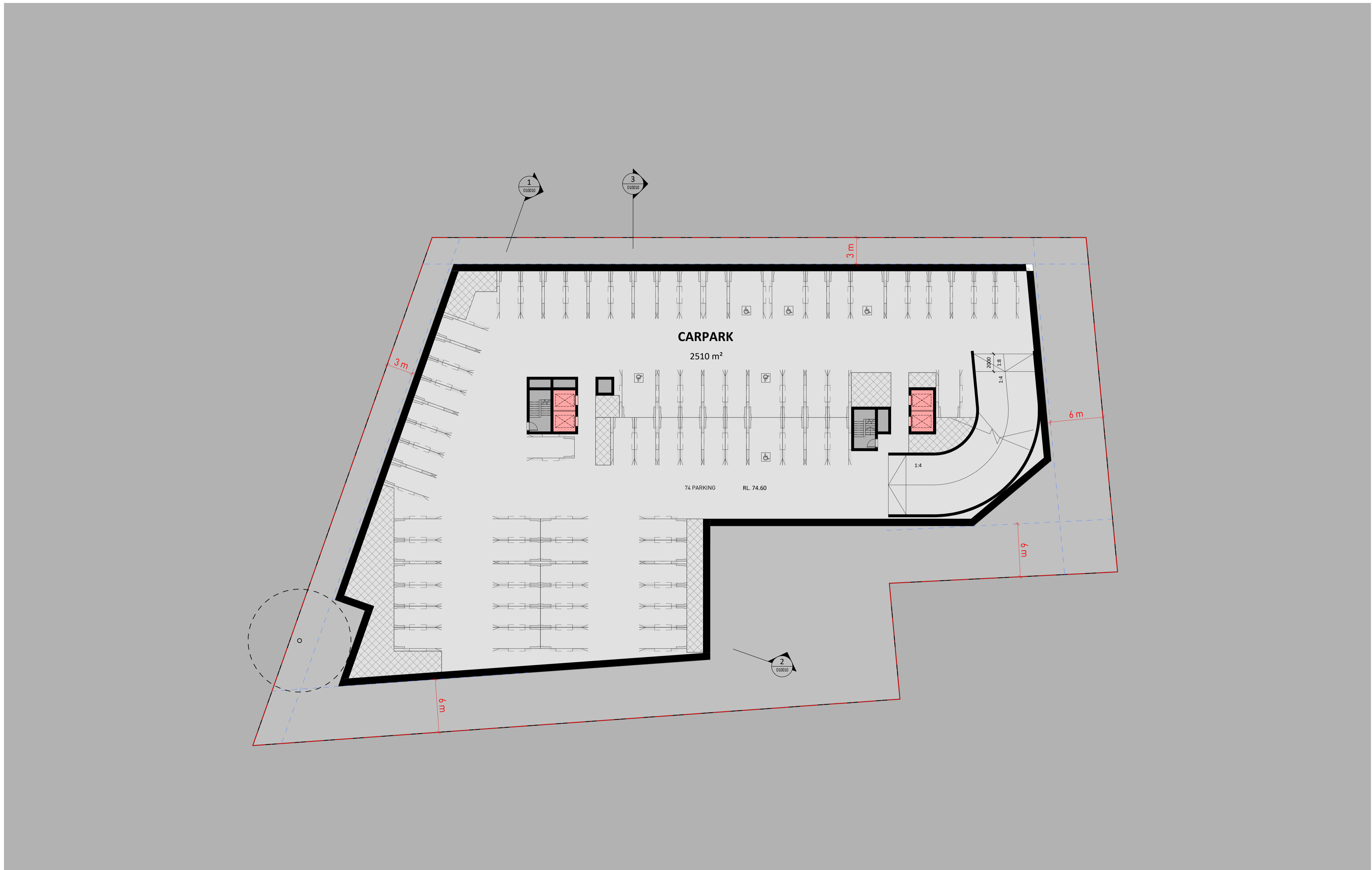

Key Plan:

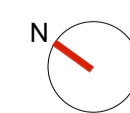

Drawing Disclaimer:
Do not scale from drawings. Verify all dimensions on site before commencing work. Copying or reproduction of this drawing is strictly prohibited without the consent of PTW Architects

Note
PTW takes no responsibility for external building elements. Anything connected with any design, materials selection, construction or installation of any cladding, facade or external building element must be checked by and remains the responsibility of others, including suitably qualified experts as may be required.

Rev	Amendment	By	Chk*	Date
1	BLOCK PLAN	MS	MS	20240911

*Registered Architect	
01	Megumi Sakaguchi NSW Arch No.9391

Consultants	

Client
SUNDALE NORTHLAND DEVELOPMENT
Suite 3E, L3, 5 Belmore Street,
Burwood NSW 2134
T +61 2 9715 3788



Architect
PTW Architects
Level 11, 88 Phillip Street
Sydney NSW 2000 Australia
T +61 2 9232 5877
ptw.com.au

Peddie Thorp & Walker P/L NSW Nominated Architects
ABN 23 000 454 624 5 Parsons Architect No.6098
trading as PTW Architects D Jones Architect No.4778
N Marojevic Architect No.11274



0 1 2 5
1 : 200 @ A1

Project PA030530
BentStreetLindfield
12-16 BENT STREET, LINDFIELD, NSW
2070

Status
SKETCH

Title	Drawing Number	Revision
B1-PLAN BASEMENT LEVEL 2 FLOOR PLAN	AR-B10010	1

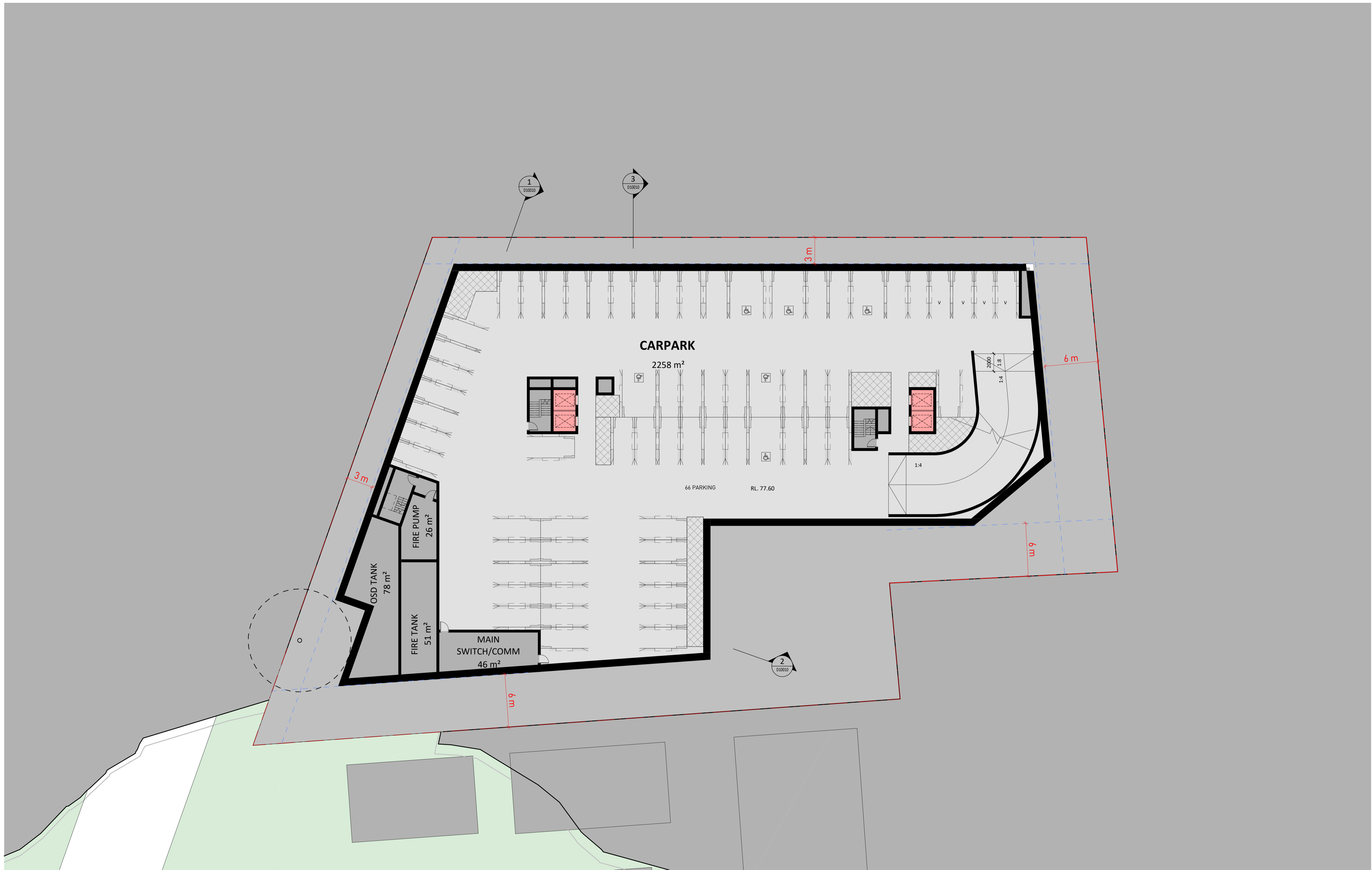

Key Plan:

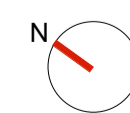

Drawing Disclaimer:
Do not scale from drawings. Verify all dimensions on site before commencing work. Copying or reproduction of this drawing is strictly prohibited without the consent of PTW Architects

Note
PTW takes no responsibility for external building elements. Anything connected with any design, materials selection, construction or installation of any cladding, facade or external building element must be checked by and remains the responsibility of others, including suitably qualified experts as may be required.

Rev	Amendment	By	Chk*	Date
1	BLOCK PLAN	MS	MS	20240911

*Registered Architect	
01	Megumi Sakaguchi NSW Arch No.9391

Consultants	

Client
SUNDALE NORTHLAND DEVELOPMENT
Suite 3E, L3, 5 Belmore Street,
Burwood NSW 2134
T +61 2 9715 3788



Architect
PTW Architects
Level 11, 88 Phillip Street
Sydney NSW 2000 Australia
T +61 2 9232 5877
ptw.com.au

Peddie Thorp & Walker P/L
ABN 23 000 454 624
trading as PTW Architects

NSW Nominated Architects
5 Parsons Architect No.6098
D Jones Architect No.4778
N Marojevic Architect No.11274



0 1 2 5 10 15m
1:200 @ A1

Project PA030530
BentStreetLindfield
12-16 BENT STREET, LINDFIELD, NSW
2070

Status
SKETCH

Title	Drawing Number	Revision
B1-PLAN BASEMENT LEVEL 1 FLOOR PLAN	AR-B10020	1

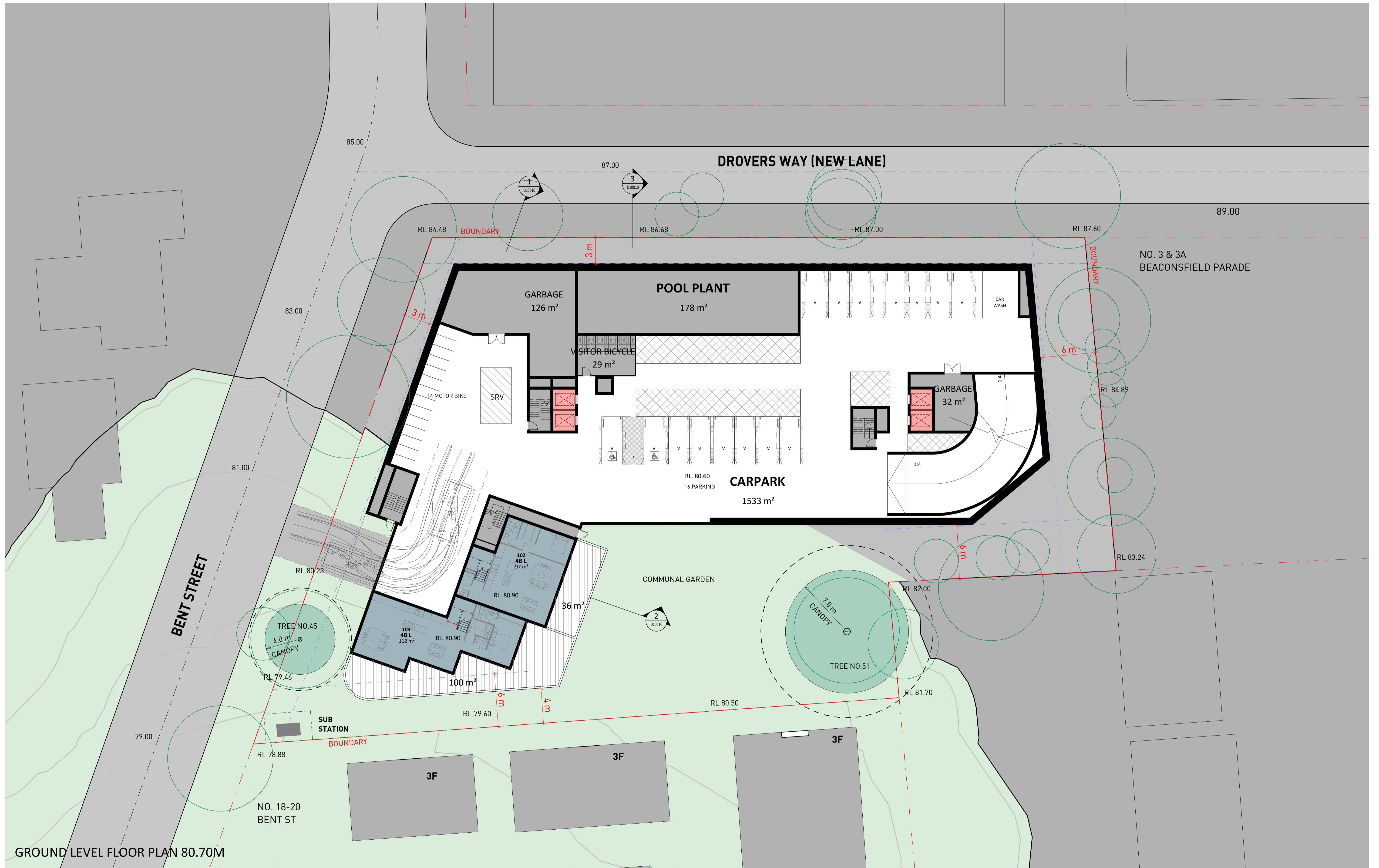

Key Plan:

Drawing Disclaimer:
Do not scale from drawings. Verify all dimensions on site before commencing work. Copying or reproduction of this drawing is strictly prohibited without the consent of PTW Architects

Note
PTW takes no responsibility for external building elements. Anything connected with any design, materials selection, construction or installation of any cladding, facade or external building element must be checked by and remains the responsibility of others, including suitably qualified experts as may be required.

Rev	Amendment	By	Chk*	Date	*Registered Architect
1	BLOCK PLAN	MS	MS	20240911	01 Megumi Sakaguchi NSW Arch No.9391

Consultants

Client
SUNDALE NORTHLAND DEVELOPMENT
Suite 3E, L3, 5 Belmore Street,
Burwood NSW 2134
T +61 2 9715 3788

Architect
PTW Architects
Level 11, 88 Phillip Street
Sydney NSW 2000 Australia
T +61 2 9232 5877
ptw.com.au

SUNDALE

Peddie Thorp & Walker P/L
ABN 23 000 454 624
trading as PTW Architects

NSW Nominated Architects
S Parsons Architect No.6098
D Jones Architect No.4778
N Marojevic Architect No.11274

PTW

0 1 2 5 10 15m
1:200 @ A1

Project PA030530

BentStreetLindfield
12-16 BENT STREET, LINDFIELD, NSW
2070

Status SKETCH

Title **B1-PLAN**
GROUND LEVEL FLOOR PLAN

Drawing Number **AR-B10030**

Revision **1**

11/09/2024 4:38:49 PM

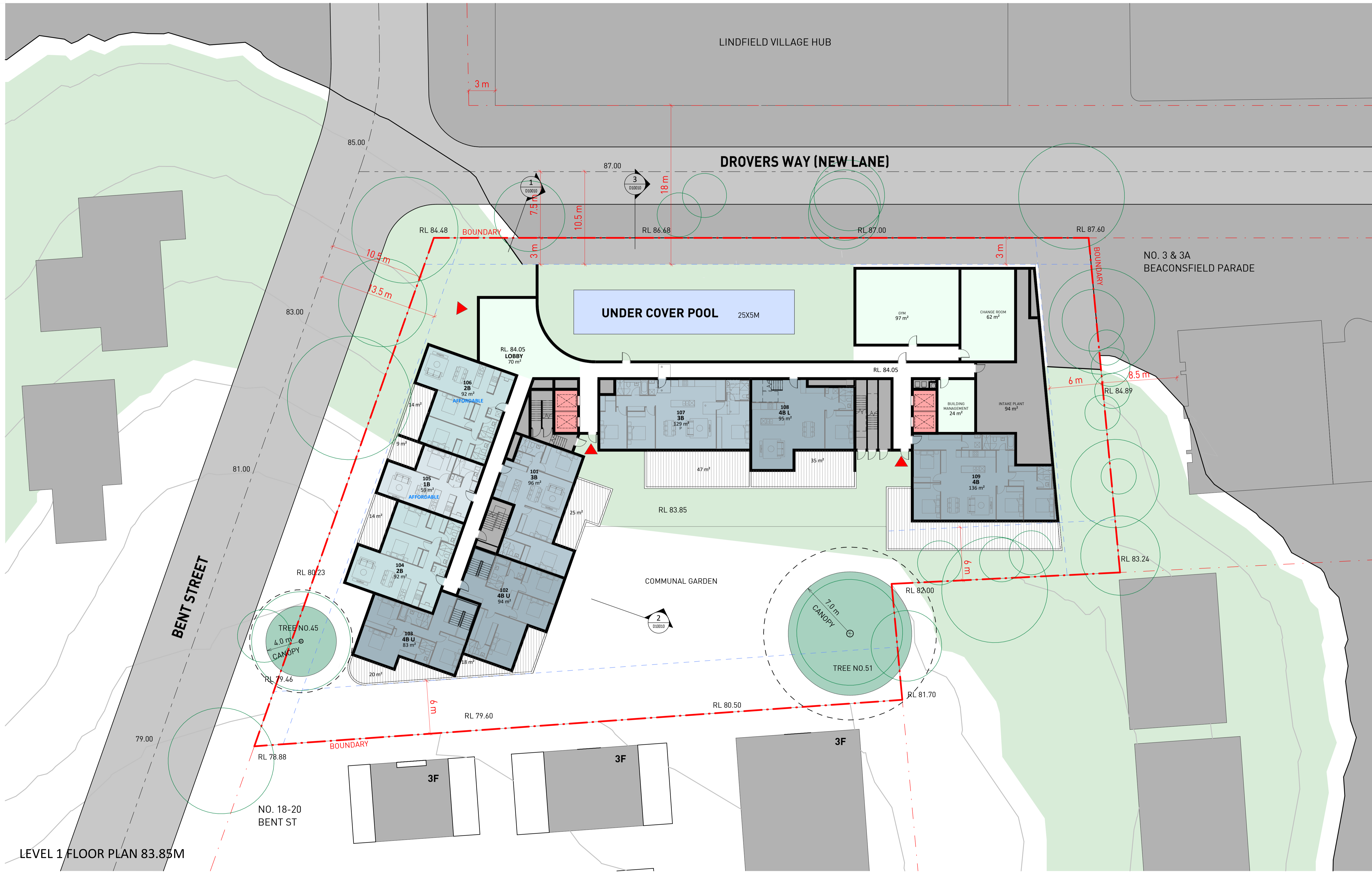

LEVEL 1 FLOOR PLAN 83.85M

Key Plan:

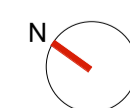

Drawing Disclaimer:
Do not scale from drawings.
Verify all dimensions on site before commencing work.
Copying or reproduction of this drawing is strictly prohibited without the consent of PTW Architects

Note
PTW takes no responsibility for external building elements. Anything connected with any design, materials selection, construction or installation of any cladding, facade or external building element must be checked by and remains the responsibility of others, including suitably qualified experts as may be required.

Rev	Amendment	By	Chk*	Date
1	BLOCK PLAN	MS	MS	20240911

*Registered Architect	Consultants
01 Megumi Sakaguchi NSW Arch No.9391	

Client
SUNDALE NORTHLAND DEVELOPMENT
Suite 3E, L3, 5 Belmore Street,
Burwood NSW 2134
T +61 2 9715 3788



Architect
PTW Architects
Level 11, 88 Phillip Street
Sydney NSW 2000 Australia
T +61 2 9232 5877
ptw.com.au

Peddie Thorp & Walker P/L
ABN 23 000 454 624
trading as PTW Architects

NSW Nominated Architects
S Parsons Architect No.6098
D Jones Architect No.4778
N Marojevic Architect No.11274



0 1 2 5 10 15m
1:200 @ A1
Project PA030530
BentStreetLindfield
12-16 BENT STREET, LINDFIELD, NSW
2070
Status
SKETCH

Title
B1-PLAN
LEVEL 1 FLOOR PLAN
Drawing Number
AR-B10040

Revision
1



LEVEL 2 FLOOR PLAN 87.00M

Key Plan:

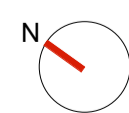

Drawing Disclaimer:
Do not scale from drawings. Verify all dimensions on site before commencing work. Copying or reproduction of this drawing is strictly prohibited without the consent of PTW Architects

Note
PTW takes no responsibility for external building elements. Anything connected with any design, materials selection, construction or installation of any cladding, facade or external building element must be checked by and remains the responsibility of others, including suitably qualified experts as may be required.

Rev	Amendment	By	Chk*	Date	*Registered Architect	Consultants
1	BLOCK PLAN	MS	MS	20240911	01 Megumi Sakaguchi NSW Arch No.9391	

Client
SUNDALE NORTHLAND DEVELOPMENT
Suite 3E, L3, 5 Belmore Street,
Burwood NSW 2134
T +61 2 9715 3788



Architect
PTW Architects
Level 11, 88 Phillip Street
Sydney NSW 2000 Australia
T +61 2 9232 5877
ptw.com.au

Peddie Thorp & Walker P/L
ABN 23 000 454 624
trading as PTW Architects

NSW Nominated Architects
S Parsons Architect No.6098
D Jones Architect No.4778
N Marojevic Architect No.11274



Project PA030530
BentStreetLindfield
12-16 BENT STREET, LINDFIELD, NSW
2070
Status
SKETCH

Title	Drawing Number	Revision
B1-PLAN LEVEL 2 FLOOR PLAN	AR-B10050	1

LEVEL 4 FLOOR PLAN

BENT STREET

LINDFIELD VILLAGE HUB

DROVERS WAY (NEW LANE)

NO. 3 & 3A
BEACONSFIELD PARADE

NO. 18-20
BENT ST

Key Plan:

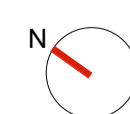

Drawing Disclaimer:
Do not scale from drawings.
Verify all dimensions on site before commencing work.
Copying or reproduction of this drawing is strictly prohibited without the consent of PTW Architects

Note
PTW takes no responsibility for external building elements. Anything connected with any design, materials selection, construction or installation of any cladding, facade or external building element must be checked by and remains the responsibility of others, including suitably qualified experts as may be required.

Rev	Amendment	By	Chk*	Date
1	BLOCK PLAN	MS	MS	20240911

*Registered Architect
01 Megumi Sakaguchi NSW Arch No.9391

Consultants

Client
SUNDALE NORTHLAND DEVELOPMENT
Suite 3E, L3, 5 Belmore Street,
Burwood NSW 2134
T +61 2 9715 3788



Architect
PTW Architects
Level 11, 88 Phillip Street
Sydney NSW 2000 Australia
T +61 2 9232 5877
ptw.com.au

Peddie Thorp & Walker P/L
ABN 23 000 454 624
trading as PTW Architects

NSW Nominated Architects
S Parsons Architect No.6098
D Jones Architect No.4778
N Marojevic Architect No.11274



0 1 2 5 10 15m
1:200 @ A1
Project PA030530
BentStreetLindfield
12-16 BENT STREET, LINDFIELD, NSW
2070
Status
SKETCH

Title
B1-PLAN
LEVEL 4 FLOOR PLAN
Drawing Number
AR-B10070
Revision
1

LEVEL 5 FLOOR PLAN

BENT STREET

LINDFIELD VILLAGE HUB

DROVERS WAY (NEW LANE)

NO. 3 & 3A
BEACONSFIELD PARADE

NO. 18-20
BENT ST



Key Plan:

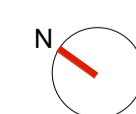

Drawing Disclaimer:
Do not scale from drawings. Verify all dimensions on site before commencing work. Copying or reproduction of this drawing is strictly prohibited without the consent of PTW Architects

Note
PTW takes no responsibility for external building elements. Anything connected with any design, materials selection, construction or installation of any cladding, facade or external building element must be checked by and remains the responsibility of others, including suitably qualified experts as may be required.

Rev	Amendment	By	Chk*	Date	*Registered Architect
1	BLOCK PLAN	MS	MS	20240911	01 Megumi Sakaguchi NSW Arch No.9391

Consultants
Client SUNDALE NORTHLAND DEVELOPMENT Suite 3E, L3, 5 Belmore Street, Burwood NSW 2134 T +61 2 9715 3788

Architect
PTW Architects
Level 11, 88 Phillip Street
Sydney NSW 2000 Australia
T +61 2 9232 5877
ptw.com.au



Peddie Thorp & Walker P/L
ABN 23 000 454 624
trading as PTW Architects

NSW Nominated Architects
S Parsons Architect No.6098
D Jones Architect No.4778
N Marojevic Architect No.11274



0 1 2 5 10 15m
1:200 @ A1
Project PA030530
BentStreetLindfield
12-16 BENT STREET, LINDFIELD, NSW
2070
Status
SKETCH

Title	Drawing Number	Revision
B1-PLAN LEVEL 5 FLOOR PLAN	AR-B10080	1

LEVEL 6 FLOOR PLAN

BENT STREET

LINDFIELD VILLAGE HUB

DROVERS WAY (NEW LANE)

NO. 3 & 3A
BEACONSFIELD PARADE

NO. 18-20
BENT ST



Key Plan:

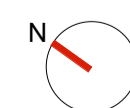

Drawing Disclaimer:
Do not scale from drawings. Verify all dimensions on site before commencing work. Copying or reproduction of this drawing is strictly prohibited without the consent of PTW Architects

Note
PTW takes no responsibility for external building elements. Anything connected with any design, materials selection, construction or installation of any cladding, facade or external building element must be checked by and remains the responsibility of others, including suitably qualified experts as may be required.

Rev	Amendment	By	Chk*	Date
1	BLOCK PLAN	MS	MS	20240911

*Registered Architect	
01	Megumi Sakaguchi NSW Arch No.9391

Consultants

Client
SUNDALE NORTHLAND DEVELOPMENT
Suite 3E, L3, 5 Belmore Street,
Burwood NSW 2134
T +61 2 9715 3788



Architect
PTW Architects
Level 11, 88 Phillip Street
Sydney NSW 2000 Australia
T +61 2 9232 5877
ptw.com.au

Peddie Thorp & Walker P/L NSW Nominated Architects
ABN 23 000 454 624 5 Parsons Architect No.6098
trading as PTW Architects D Jones Architect No.4778
N Marojevic Architect No.11274



0 1 2 5 10 15m
1:200 @ A1
Project PA030530
BentStreetLindfield
12-16 BENT STREET, LINDFIELD, NSW
2070
Status
SKETCH

Title
B1-PLAN
LEVEL 6 FLOOR PLAN
Drawing Number
AR-B10090
Revision
1



LEVEL 7 FLOOR PLAN

Key Plan:

Drawing Disclaimer:
Do not scale from drawings. Verify all dimensions on site before commencing work. Copying or reproduction of this drawing is strictly prohibited without the consent of PTW Architects

Note
PTW takes no responsibility for external building elements. Anything connected with any design, materials selection, construction or installation of any cladding, facade or external building element must be checked by and remains the responsibility of others, including suitably qualified experts as may be required.

Rev	Amendment	By	Chk*	Date
1	BLOCK PLAN	MS	MS	20240911

*Registered Architect
01 Megumi Sakaguchi NSW Arch No.9391

Consultants
Client SUNDALE NORTHLAND DEVELOPMENT Suite 3E, L3, 5 Belmore Street, Burwood NSW 2134 T +61 2 9715 3788

Architect
PTW Architects
Level 11, 88 Phillip Street
Sydney NSW 2000 Australia
T +61 2 9232 5877
ptw.com.au

SUNDALE

Peddie Thorp & Walker P/L NSW Nominated Architects
ABN 23 000 454 624
trading as PTW Architects

S Parsons Architect No.6098
D Jones Architect No.4778
N Marojevic Architect No.11274

PTW

0 1 2 5 10 15m
1:200 @ A1

Project PA030530

BentStreetLindfield
12-16 BENT STREET, LINDFIELD, NSW
2070

Status
SKETCH

Title
B1-PLAN
LEVEL 7 FLOOR PLAN

Drawing Number
AR-B10100

Revision
1

11/09/2024 4:39:33 PM

LEVEL 8 FLOOR PLAN

BENT STREET

LINDFIELD VILLAGE HUB

DROVERS WAY (NEW LANE)

NO. 3 & 3A
BEACONSFIELD PARADE

NO. 18-20
BENT ST

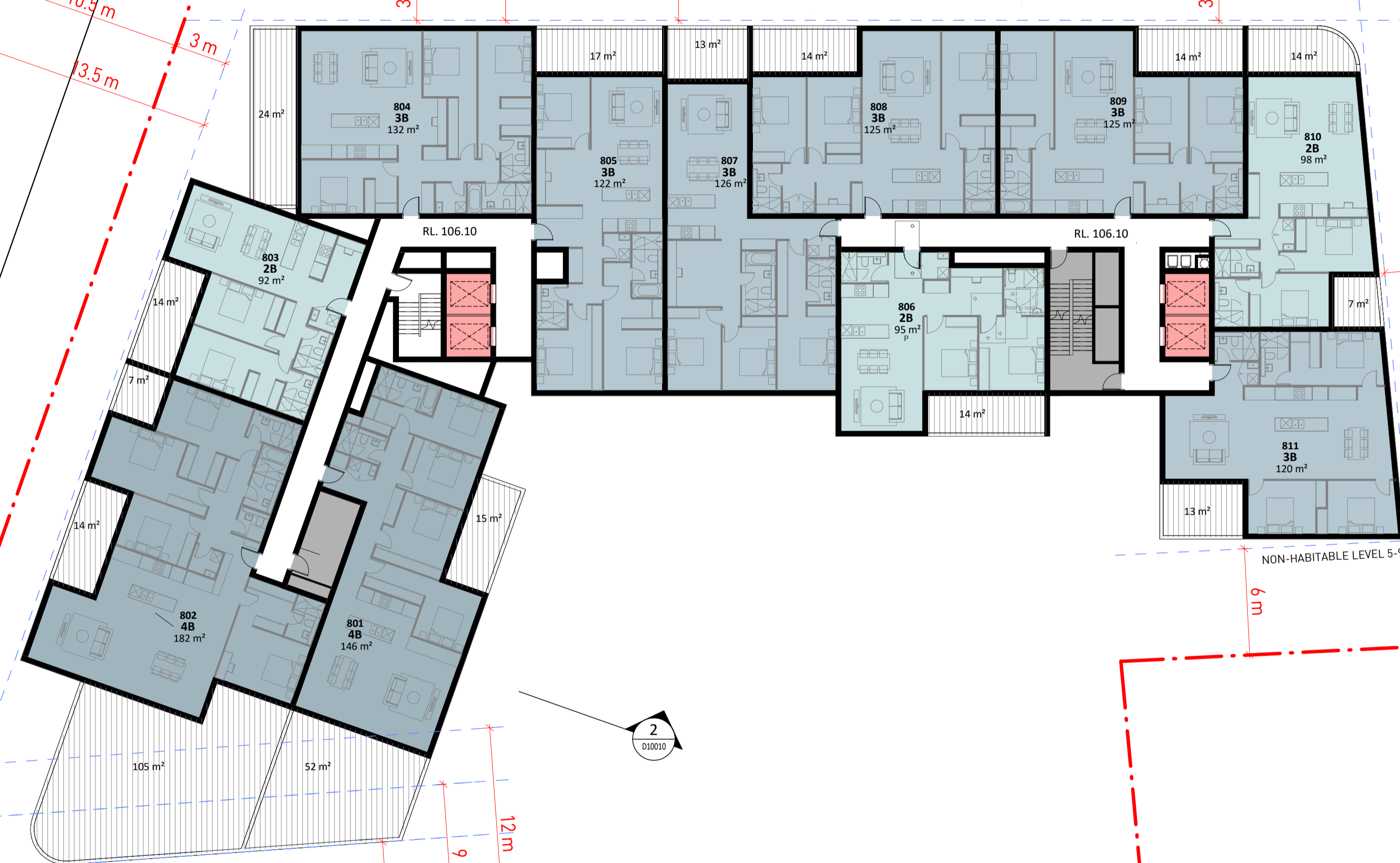

Key Plan:

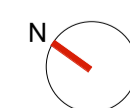

Drawing Disclaimer:
Do not scale from drawings.
Verify all dimensions on site before commencing work.
Copying or reproduction of this drawing is strictly prohibited without the consent of PTW Architects

Note
PTW takes no responsibility for external building elements. Anything connected with any design, materials selection, construction or installation of any cladding, facade or external building element must be checked by and remains the responsibility of others, including suitably qualified experts as may be required.

Rev	Amendment	By	Chk*	Date	*Registered Architect
1	BLOCK PLAN	MS	MS	20240911	01 Megumi Sakaguchi NSW Arch No.9391

Consultants

Client
SUNDALE NORTHLAND DEVELOPMENT
Suite 3E, L3, 5 Belmore Street,
Burwood NSW 2134
T +61 2 9715 3788



Architect
PTW Architects
Level 11, 88 Phillip Street
Sydney NSW 2000 Australia
T +61 2 9232 5877
ptw.com.au

Peddie Thorp & Walker P/L
ABN 23 000 454 624
trading as PTW Architects

NSW Nominated Architects
S Parsons Architect No.6098
D Jones Architect No.4778
N Marojevic Architect No.11274



0 1 2 5 10 15m
1:200 @ A1
Project PA030530
BentStreetLindfield
12-16 BENT STREET, LINDFIELD, NSW
2070
Status
SKETCH

Title
B1-PLAN
LEVEL 8 FLOOR PLAN
Drawing Number
AR-B10110
Revision
1

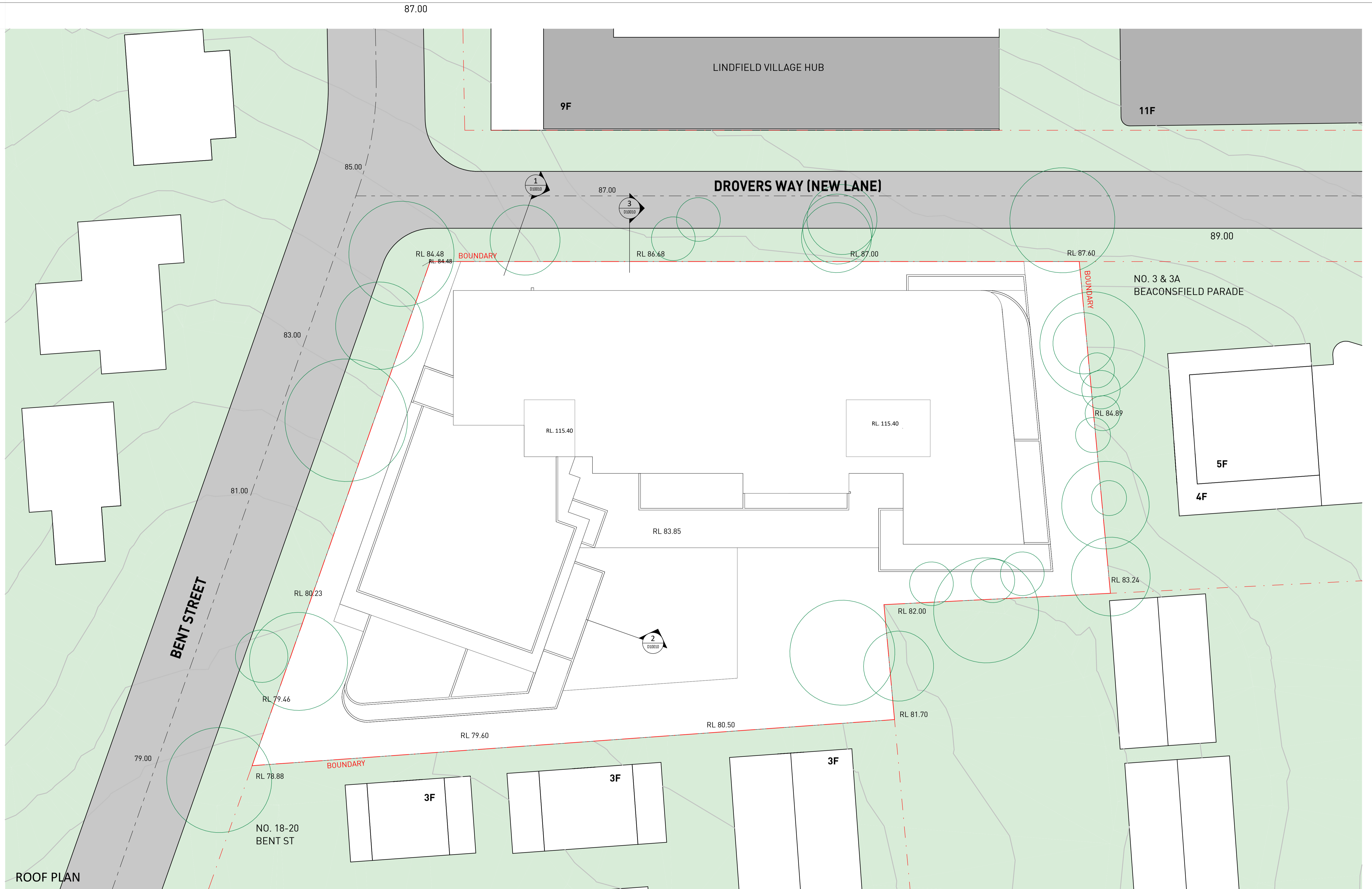

Key Plan:

Drawing Disclaimer:
Do not scale from drawings. Verify all dimensions on site before commencing work. Copying or reproduction of this drawing is strictly prohibited without the consent of PTW Architects

Note
PTW takes no responsibility for external building elements. Anything connected with any design, materials selection, construction or installation of any cladding, facade or external building element must be checked by and remains the responsibility of others, including suitably qualified experts as may be required.

Rev	Amendment	By	Chk*	Date
1	BLOCK PLAN	MS	MS	20240911

*Registered Architect
01 Megumi Sakaguchi NSW Arch No.9391

Consultants

Client
SUNDALE NORTHLAND DEVELOPMENT
Suite 3E, L3, 5 Belmore Street,
Burwood NSW 2134
T +61 2 9715 3788

Architect
PTW Architects
Level 11, 88 Phillip Street
Sydney NSW 2000 Australia
T +61 2 9232 5877
ptw.com.au

Peddie Thorp & Walker P/L
ABN 23 000 454 624
trading as PTW Architects

NSW Nominated Architects
S Parsons Architect No.6098
D Jones Architect No.4778
N Marojevic Architect No.11274

PTW

0 1 2 5 10 15m
1:200 @ A1

Project PA030530
BentStreetLindfield
12-16 BENT STREET, LINDFIELD, NSW
2070

Status
SKETCH

Title	Drawing Number	Revision
B1-PLAN ROOF PLAN	AR-B10130	1

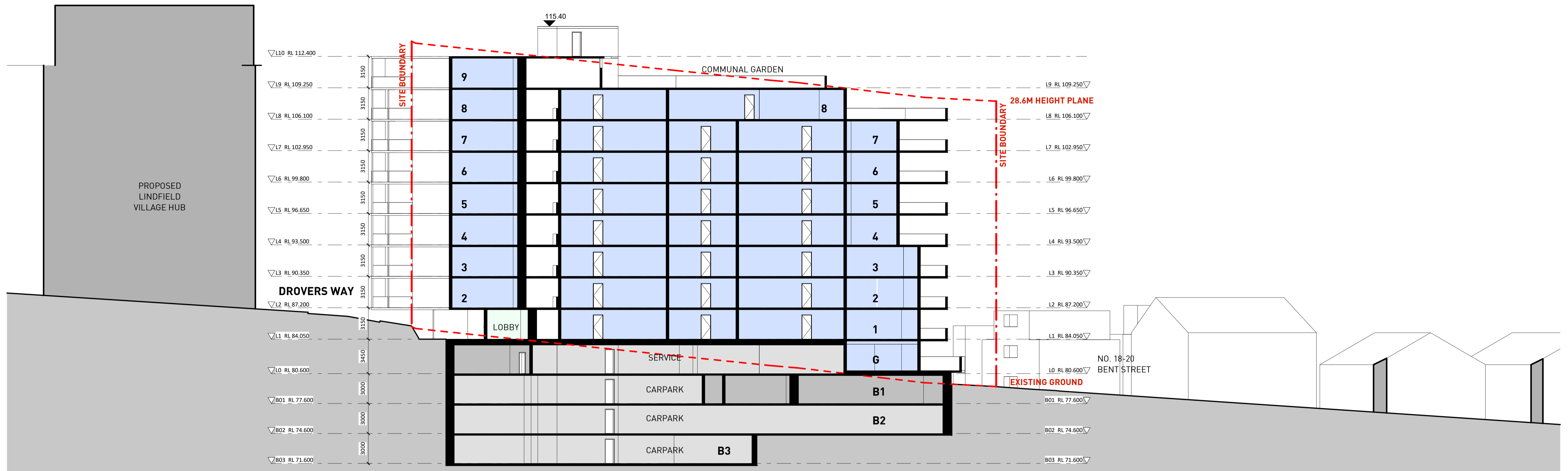

Section 1

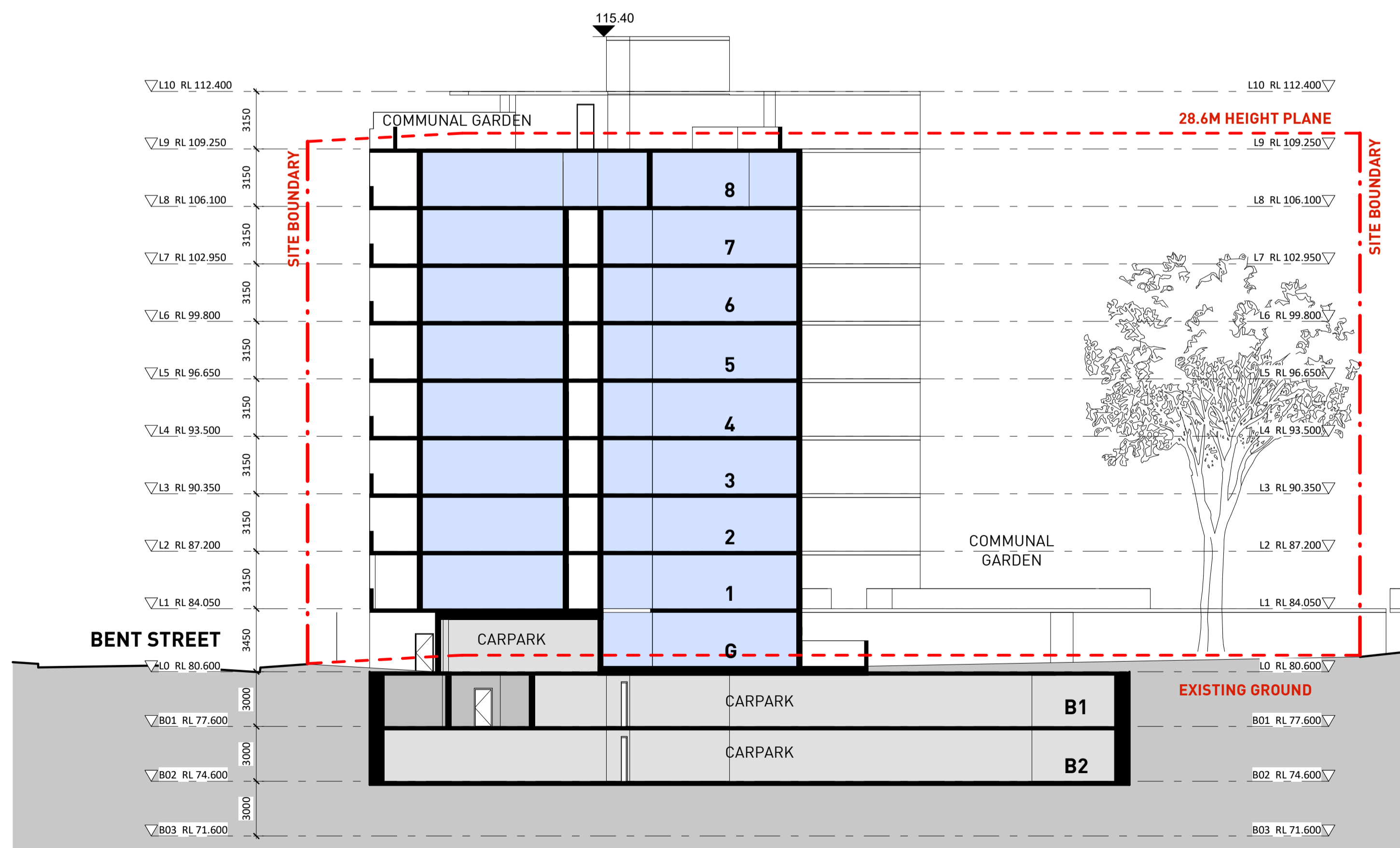

Section 2

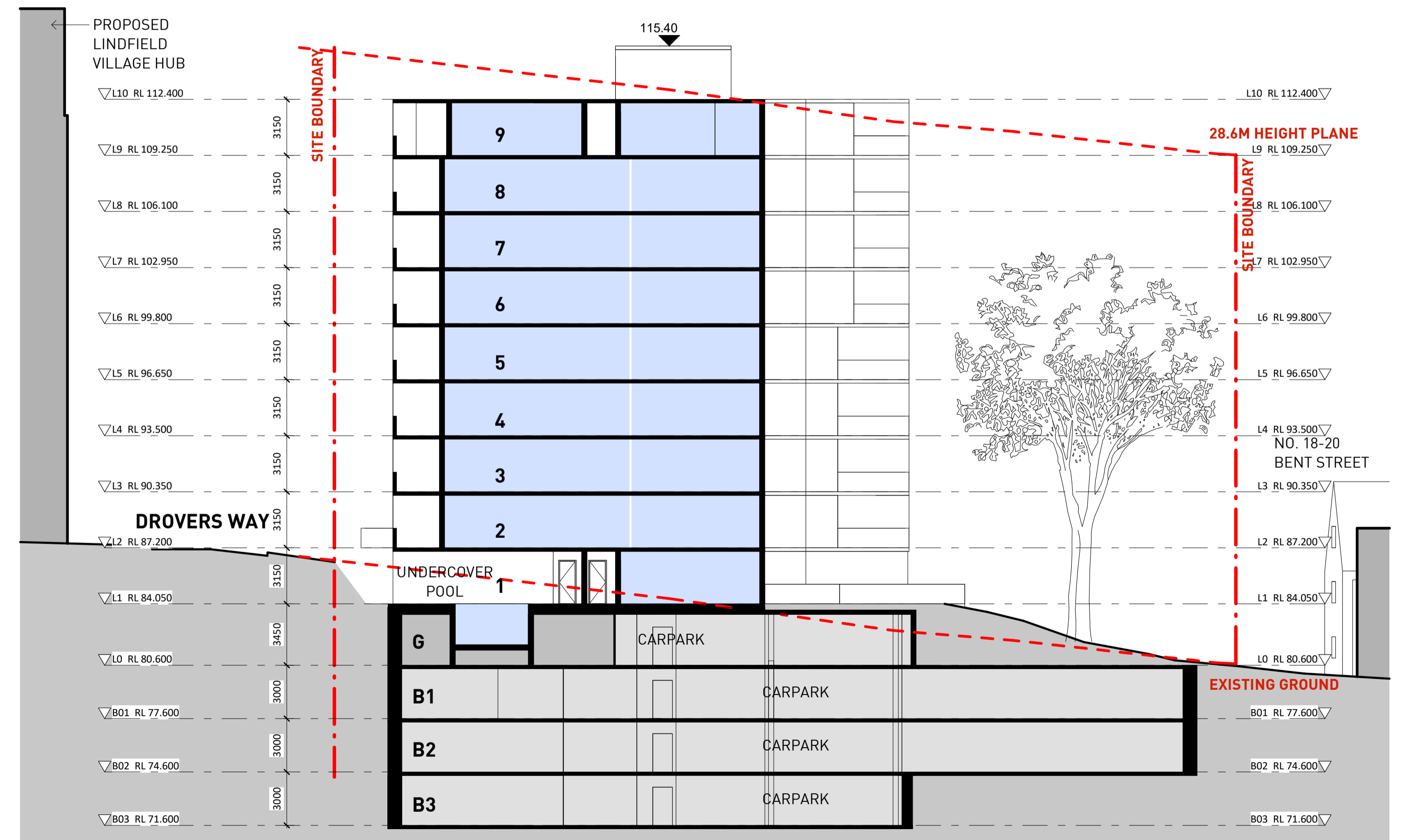

Section 3

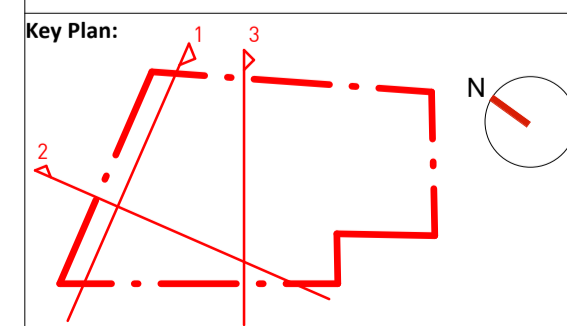

Drawing Disclaimer:
Do not scale from drawings.
Verify all dimensions on site before commencing work.
Copying or reproduction of this drawing is strictly prohibited without the consent of PTW Architects

Note:
PTW takes no responsibility for external building elements. Anything connected with any design, materials selection, construction or installation of any cladding, facade or external building element must be checked by and remains the responsibility of others, including suitably qualified experts as may be required.

Rev	Amendment	By	Chk*	Date	*Registered Architect	Consultants
1	BLOCK PLAN	MS	MS	20240911	01 Megumi Sakaguchi NSW Arch No.9391	

Client
SUNDALE NORTHLAND DEVELOPMENT
Suite 3E, L3, 5 Belmore Street,
Burwood NSW 2134
T +61 2 9715 3788

Architect
PTW Architects
Level 11, 88 Phillip Street
Sydney NSW 2000 Australia
T +61 2 9232 5877
ptw.com.au

Peddie Thorp & Walker P/L NSW Nominated Architects
ABN 23 000 454 624
trading as PTW Architects

5 Parsons Architect No.6098
D Jones Architect No.4778
N Marojevic Architect No.11274

0 1 2 5 10 15m
As indicated @A1

Project PA030530
BentStreetLindfield
12-16 BENT STREET, LINDFIELD, NSW
2070

Status
SKETCH

Title
D1-SECTIONS
SECTIONS

Drawing Number
AR-D10010

Revision
1

14-16 Bent Street Lindfield

11.09.2024

Site Area 4324
 FSR 3.25
 Max GFA 14053

Level	Apartment Number					ADG Compliance			AFFORDABLE				DDA Compliance	
	1B	2B	3B	4B	TOTAL	CV	SA	N-SA	1B	2B	3B	TOTAL	VISITABLE	PLATINUM
Level 09	0	2	3	2	7	5	5	0	0	0	0	0	0	2
Level 08	0	3	6	2	11	9	9	0	0	0	0	0	0	1
Level 07	1	4	7	1	13	9	11	1	0	0	0	0	1	1
Level 06	1	4	7	1	13	9	10	1	0	0	0	0	1	1
Level 05	5	5	5	1	16	9	12	3	4	2	0	6	4	3
Level 04	5	5	5	1	16	9	12	3	4	2	1	7	4	3
Level 03	5	7	5	0	17	10	12	3	5	2	1	8	4	3
Level 02	4	5	6	0	15	9	11	2	4	1	1	6	3	3
Level 01	1	2	2	4	9	6	4	4	1	1	0	2	1	1
Level 00	0	0	0	0	0	0	0	0	0	0	0	0	0	0
Total	22	37	46	12	117	75	86	17	18	8	3	29	18	18
%	18.8%	31.6%	39.3%	10.3%		64.1%	73.5%	14.5%	15.4%	6.8%	2.6%	24.8%	15.4%	15.4%
Target	20%	40-45%	35-40%			>60%	>70%	<15%					>5%	>15%

Parking target(marketing)

1B	1	22	22
2B	1	37	37
3B	2	92	92
4B	2	24	24
visitor	0.17	19.422	20
		194.422	195

Parking Provided

	Residential		Visitor		
	Standard	Adaptable	standard	Accessible	car wash
L00			13	2	1
B01	56	6	4		
B02	68	6			
B03	46	6			
	170	18	17	2	1
Total	188		20		
G Total	208				

L0

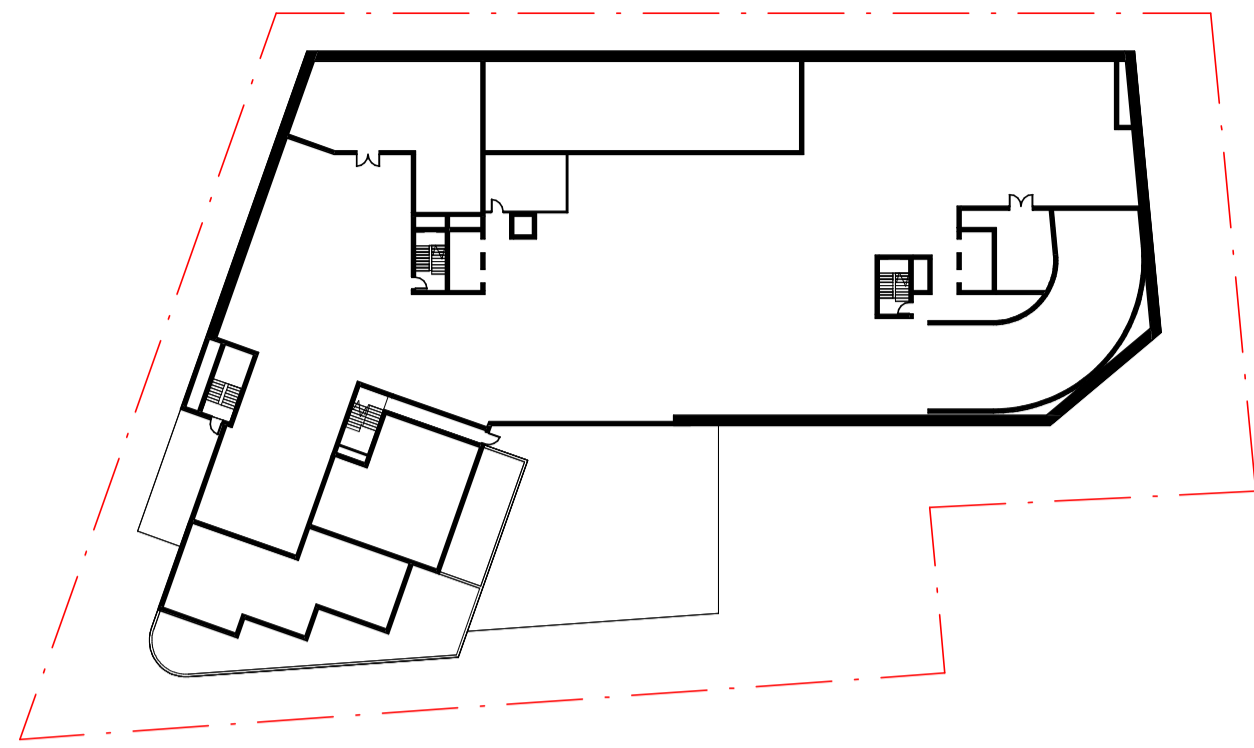

L4

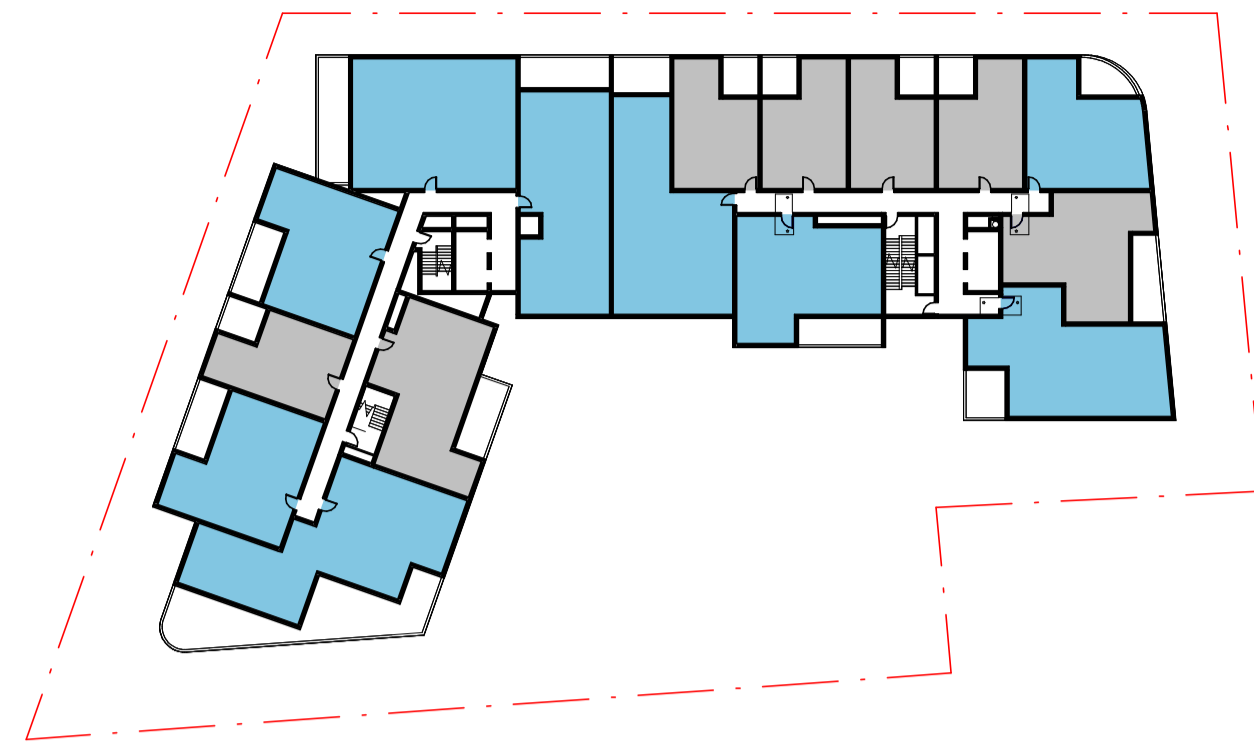

L8

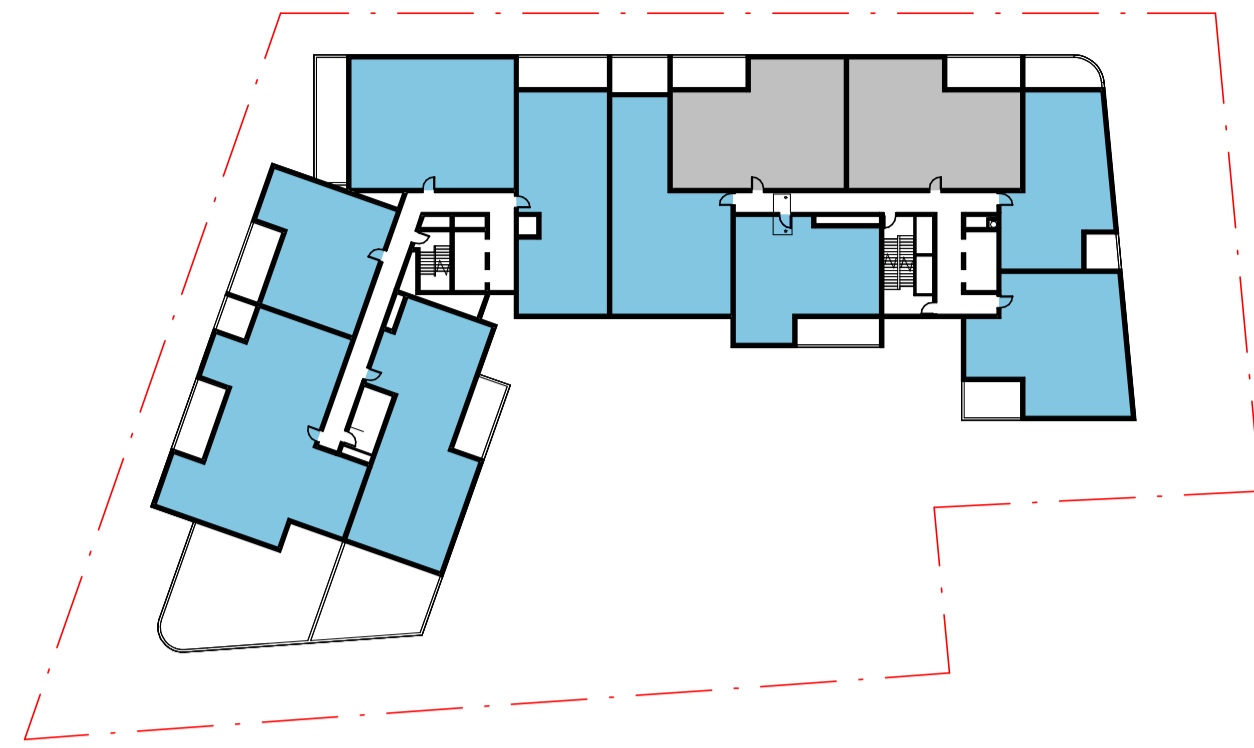

L1

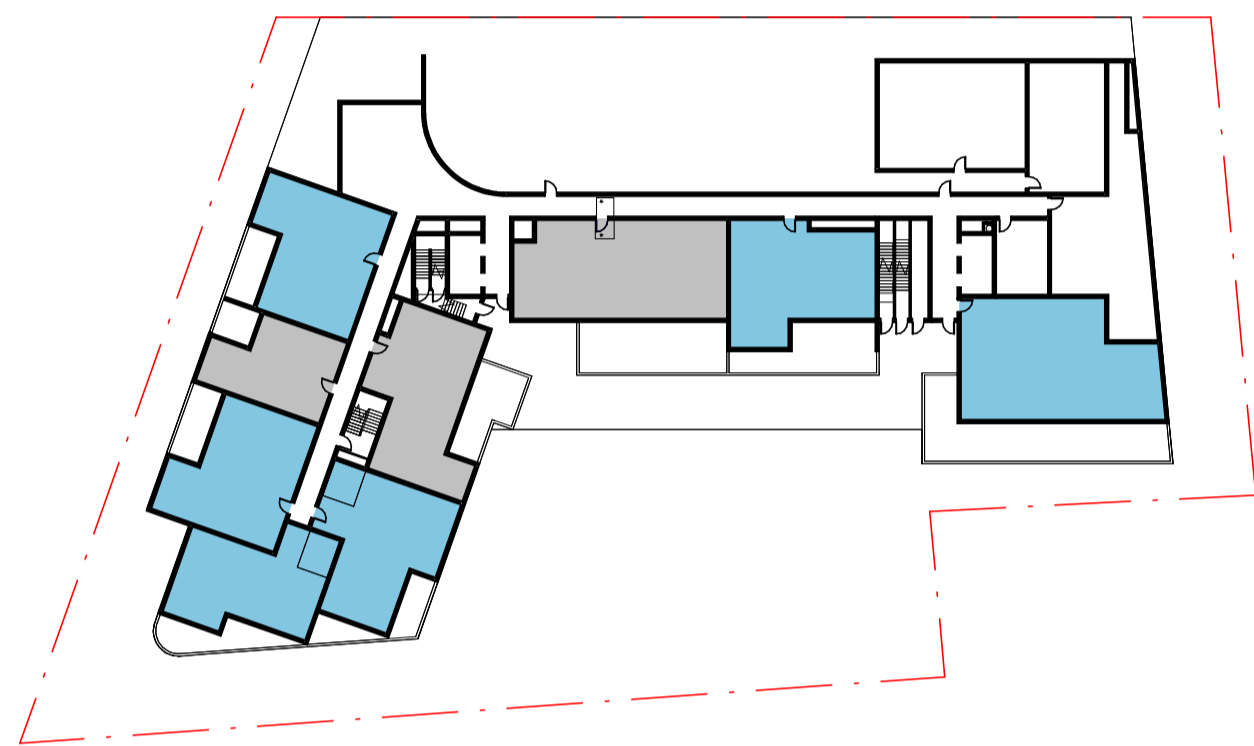

L5

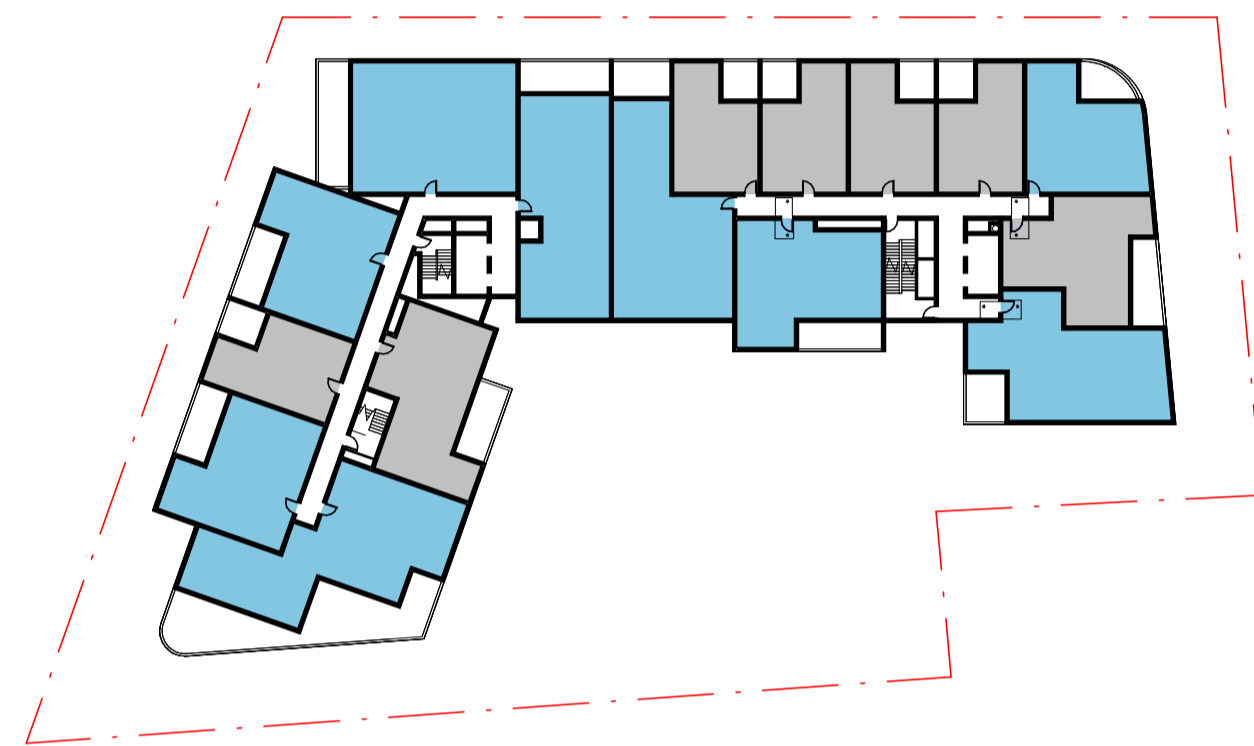

L9

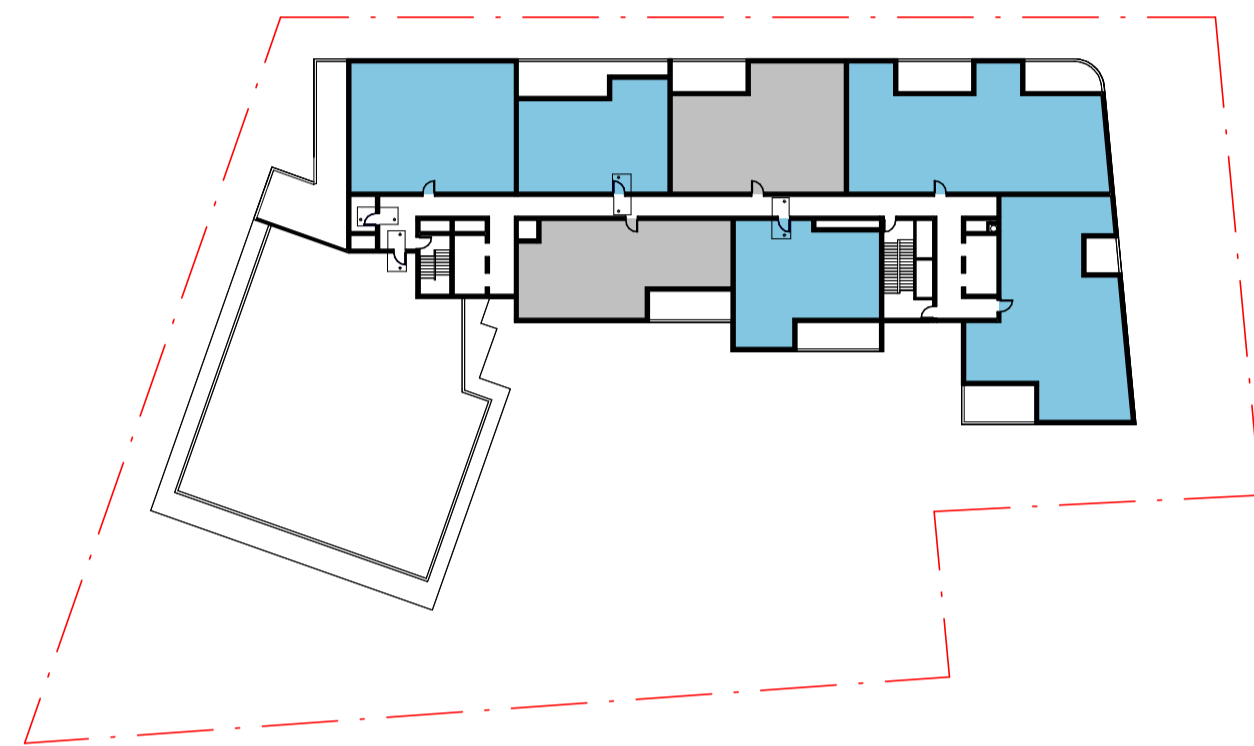

L2

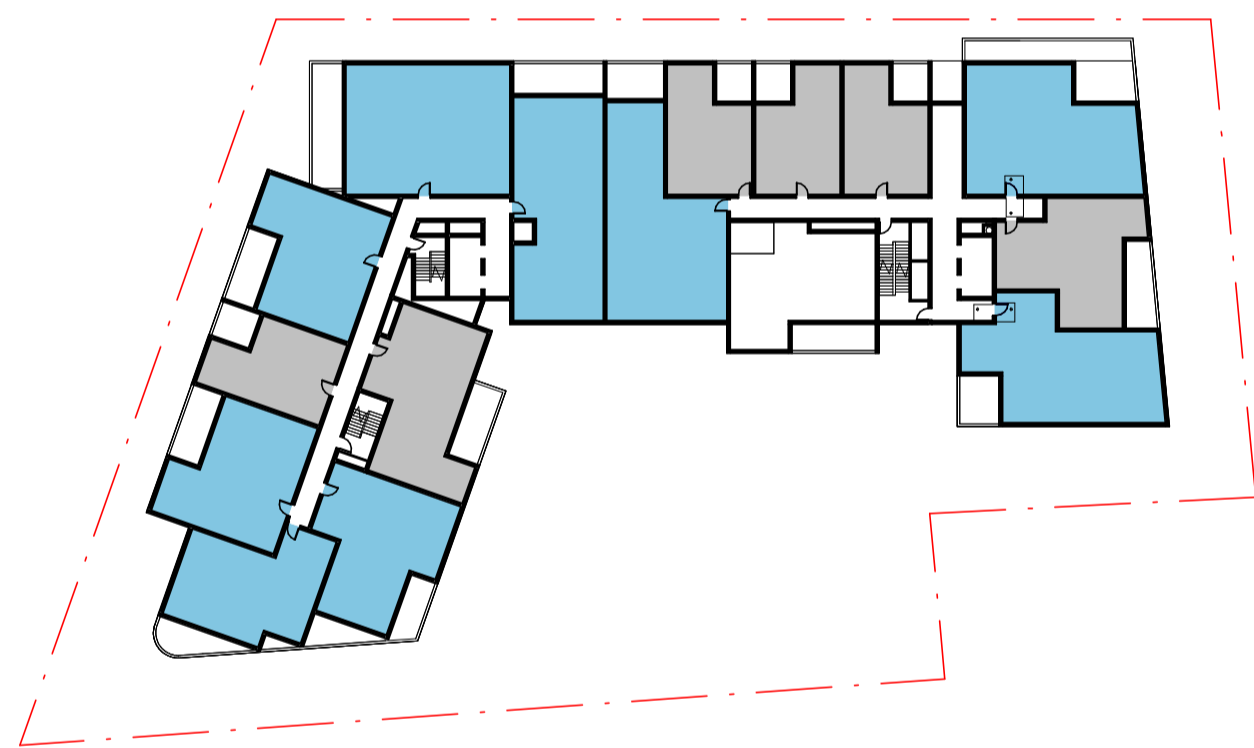

L6

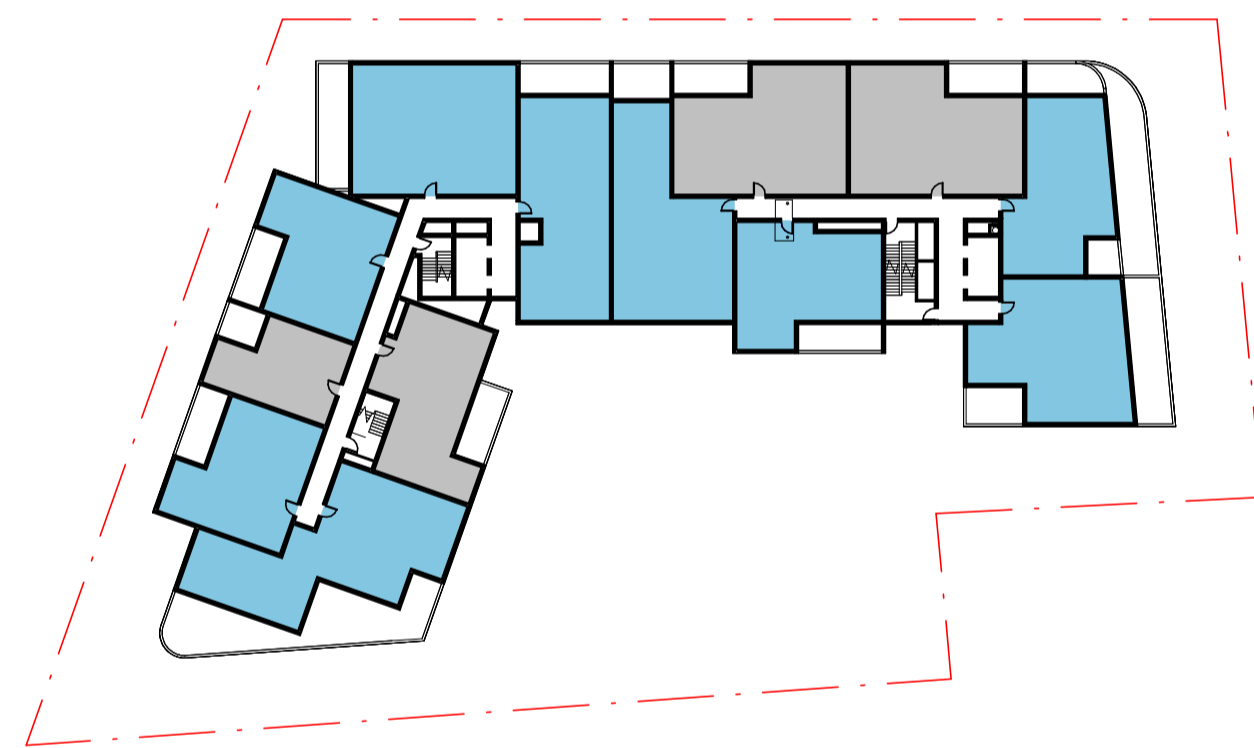

L3

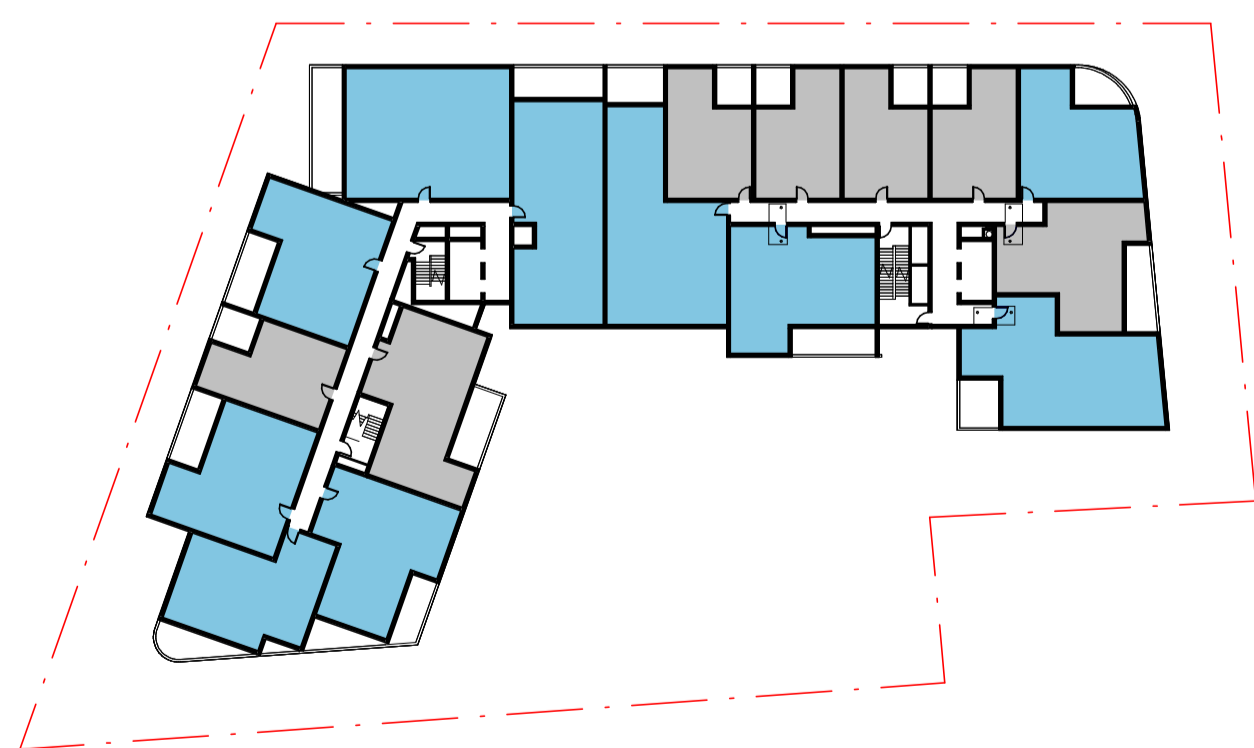

L7

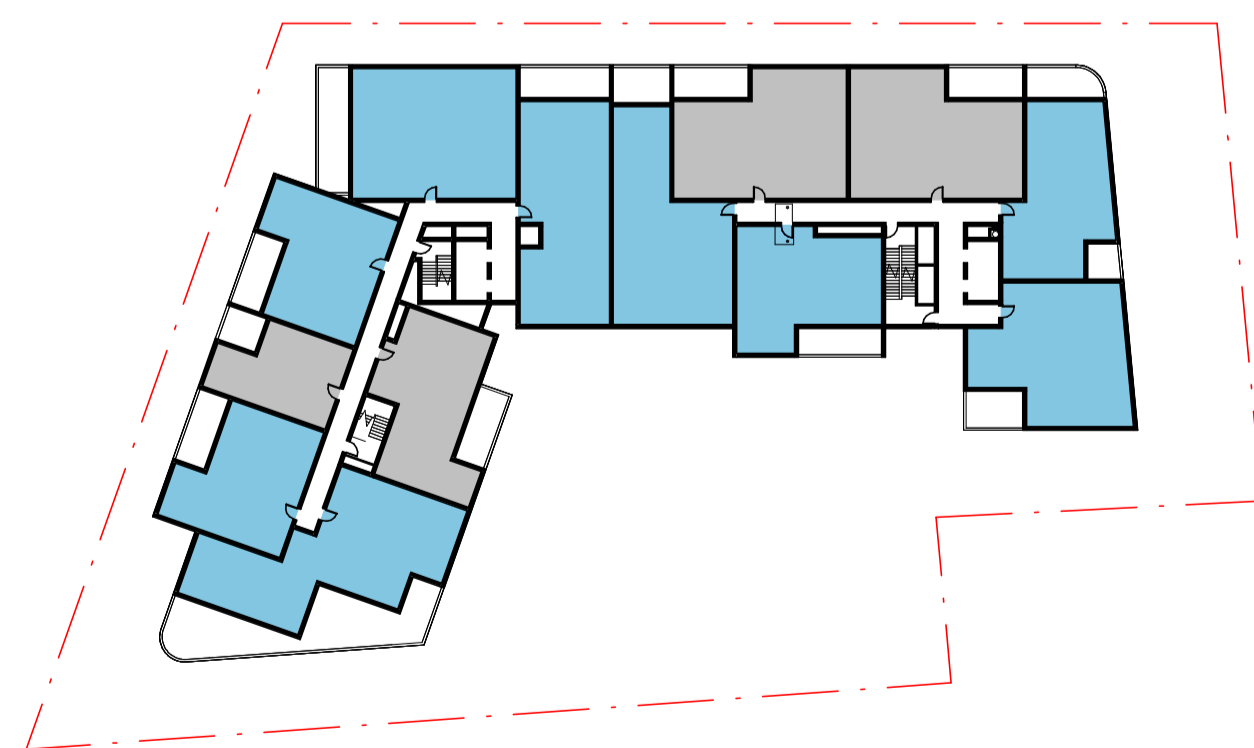

CROSS VENTILATION SUMMARY		
CROSS VENTILATION	UNIT COUNT	PERCENTAGE
YES	75	64.1%
NO	42	35.9%
TOTAL	117	

Key Plan:

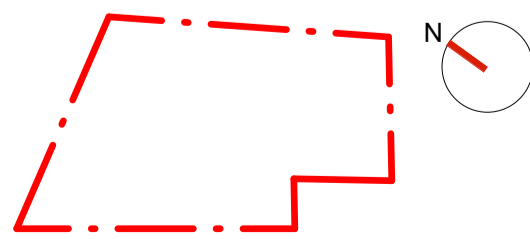

Drawing Disclaimer:
Do not scale from drawings. Verify all dimensions on site before commencing work. Copying or reproduction of this drawing is strictly prohibited without the consent of PTW Architects

Note
PTW takes no responsibility for external building elements. Anything connected with any design, materials selection, construction or installation of any cladding, facade or external building element must be checked by and remains the responsibility of others, including suitably qualified experts as may be required.

Rev	Amendment	By	Chk*	Date
1	BLOCK PLAN	MS	MS	20240911

*Registered Architect	
01	Megumi Sakaguchi NSW Arch No.9391

Consultants

Client
SUNDALE NORTHLAND DEVELOPMENT
Suite 3E, L3, 5 Belmore Street,
Burwood NSW 2134
T +61 2 9232 5877



Architect
PTW Architects
Level 11, 88 Phillip Street
Sydney NSW 2000 Australia
T +61 2 9232 5877
ptw.com.au

Peddie Thorp & Walker P/L NSW Nominated Architects
ABN 23 000 454 624 5 Parsons Architect No.6098
trading as PTW Architects D Jones Architect No.4778
N Marojevic Architect No.11274



0 1 2 5 10 15m
As indicated @ A1
Project PA030530
BentStreetLindfield
12-16 BENT STREET, LINDFIELD, NSW
2070
Status
DEVELOPMENT APPLICATION

Title
Q-COMPLIANCE DIAGRAMS
CROSS VENTILATION COMPLIANCE DIAGRAMS
Drawing Number
AR-Q4-0010
Revision
1

L0

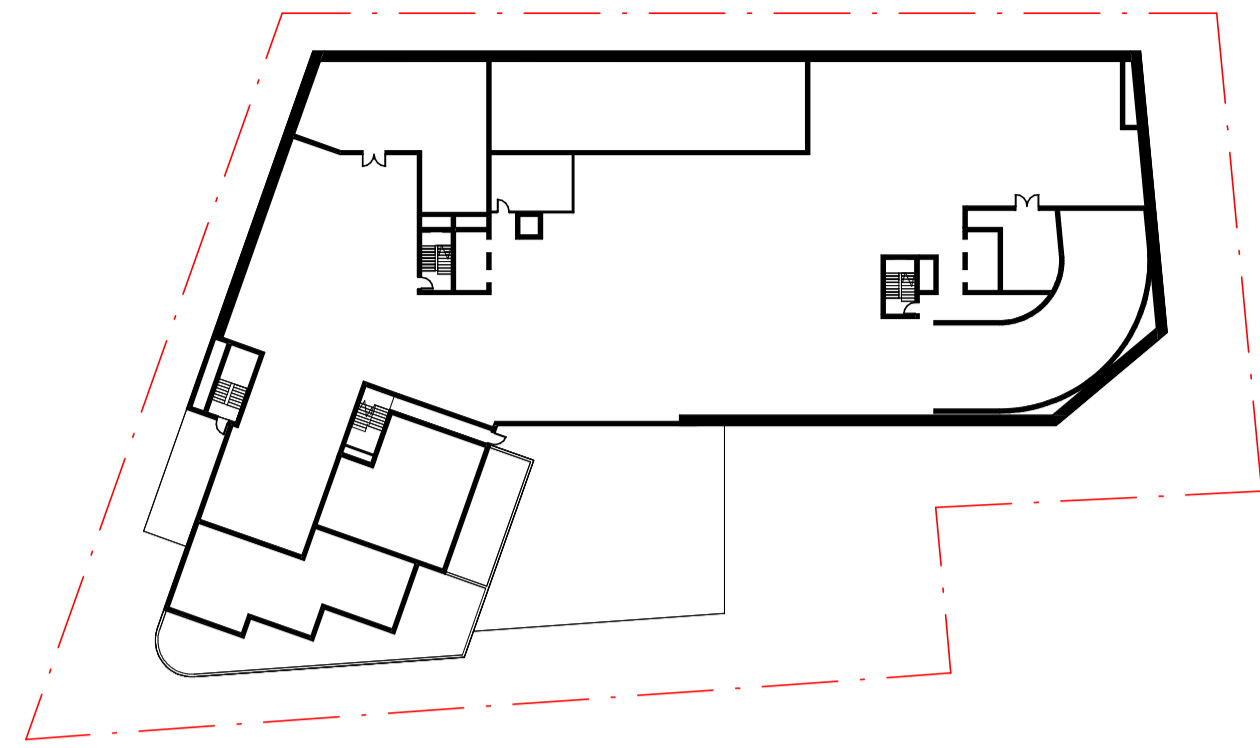

L4

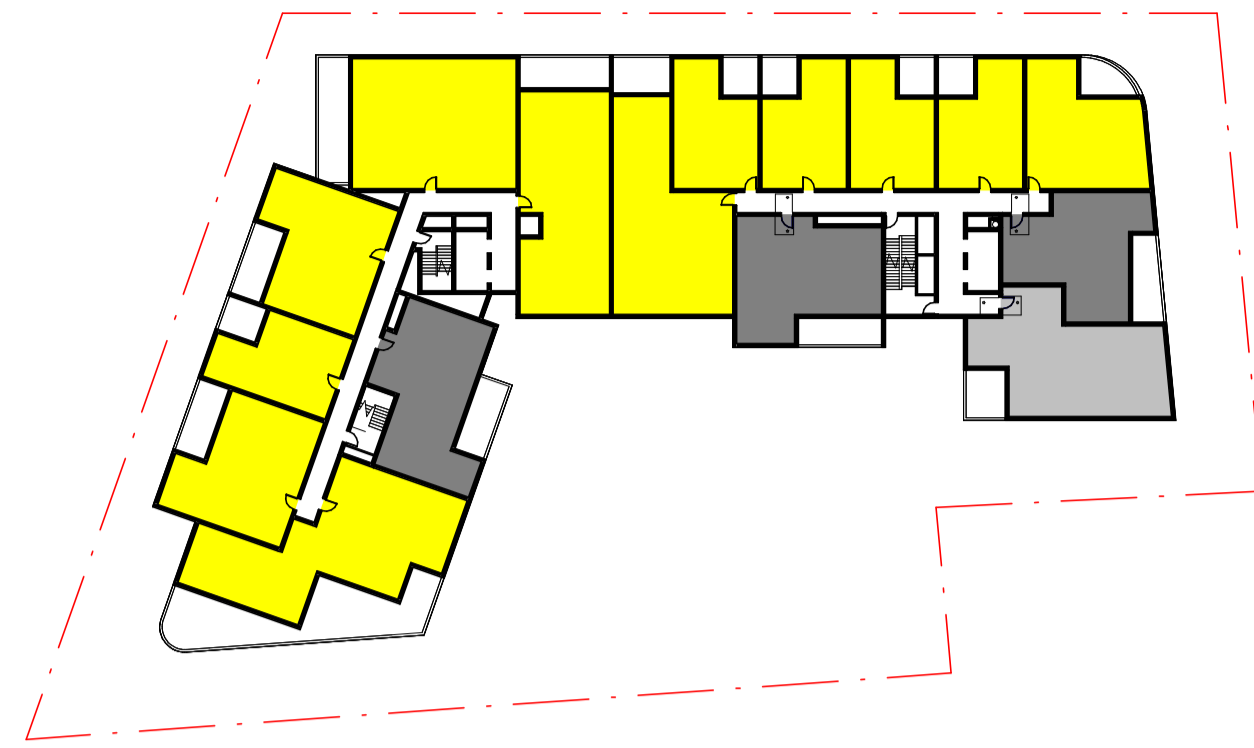

L8

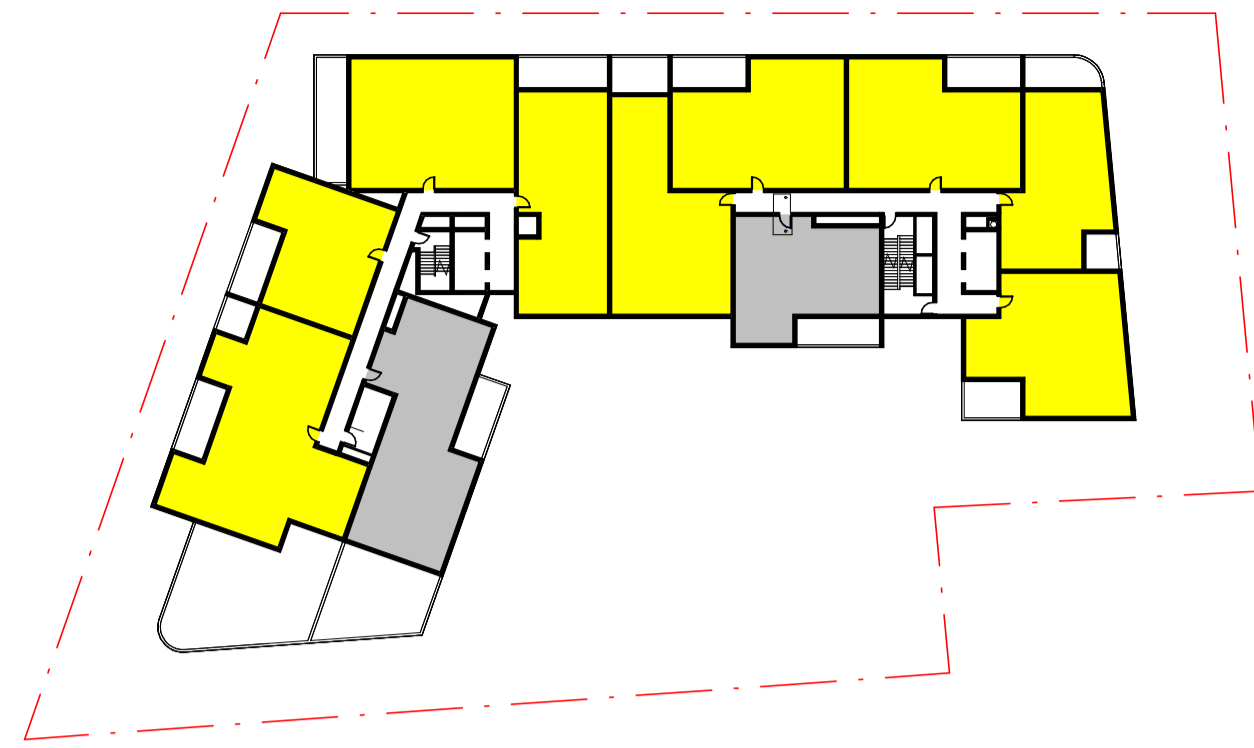

L1

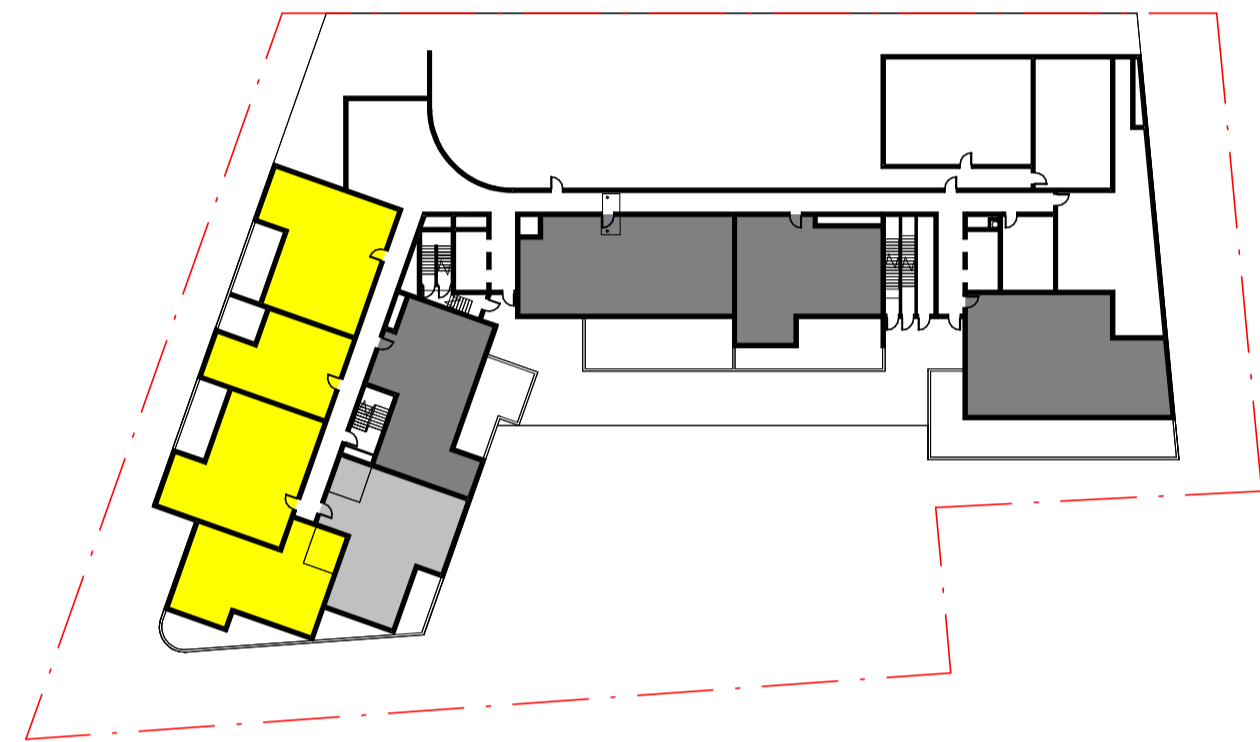

L5

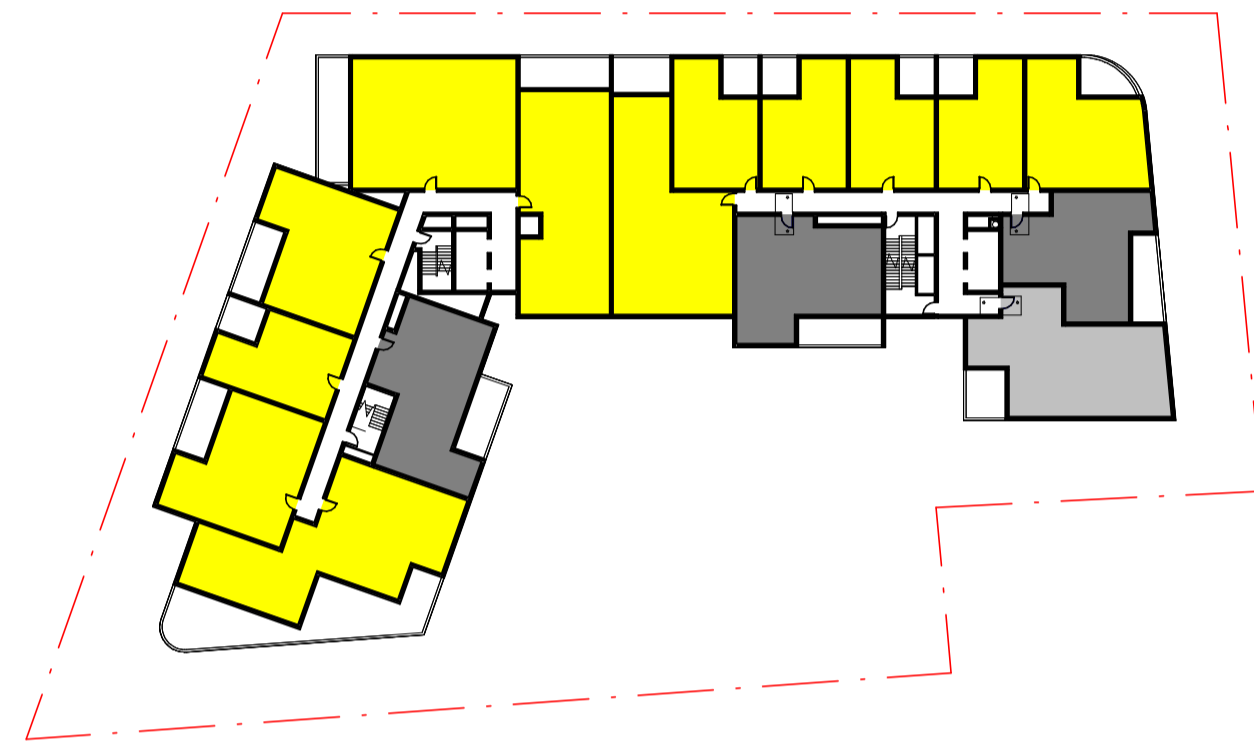

L9

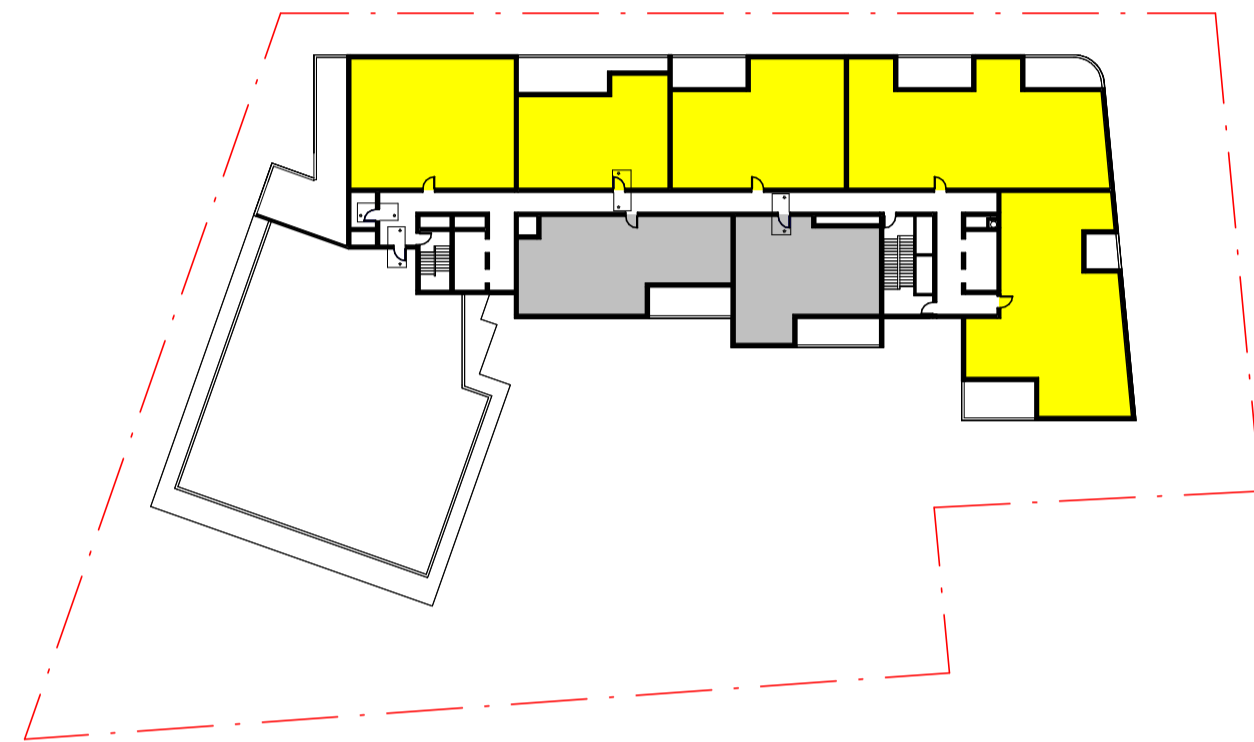

L2

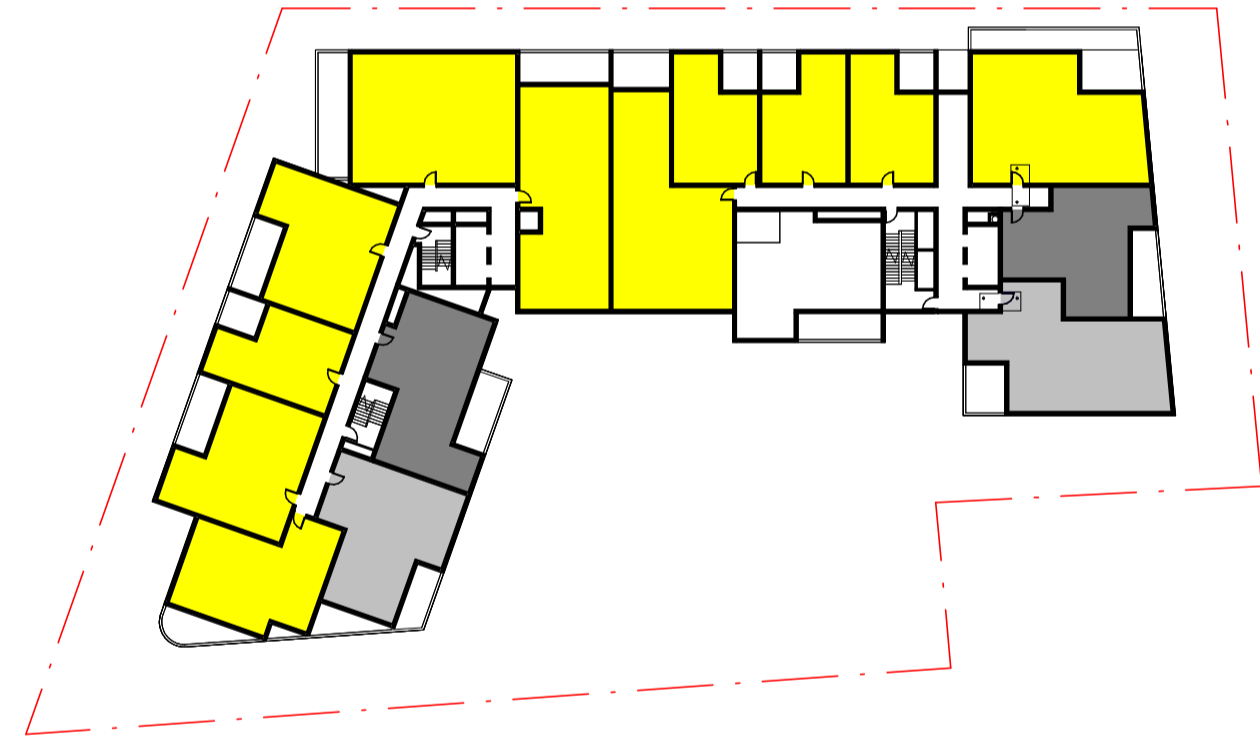

L6

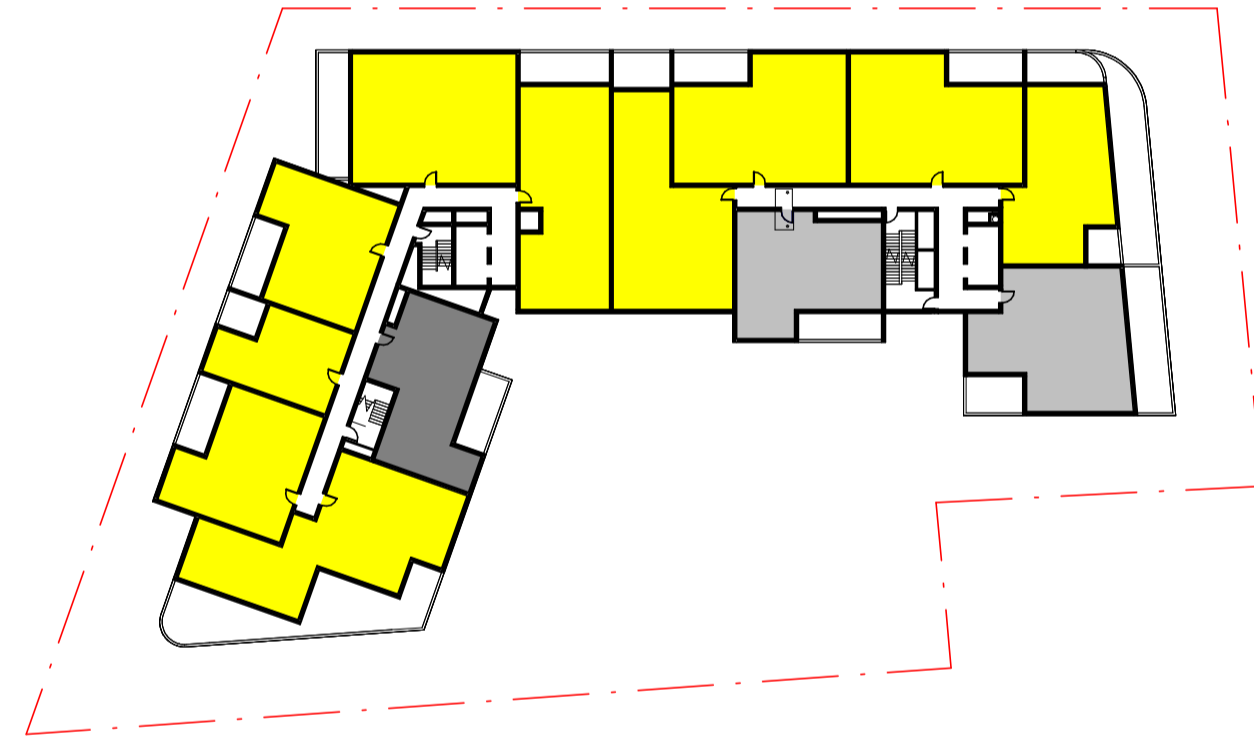

L3

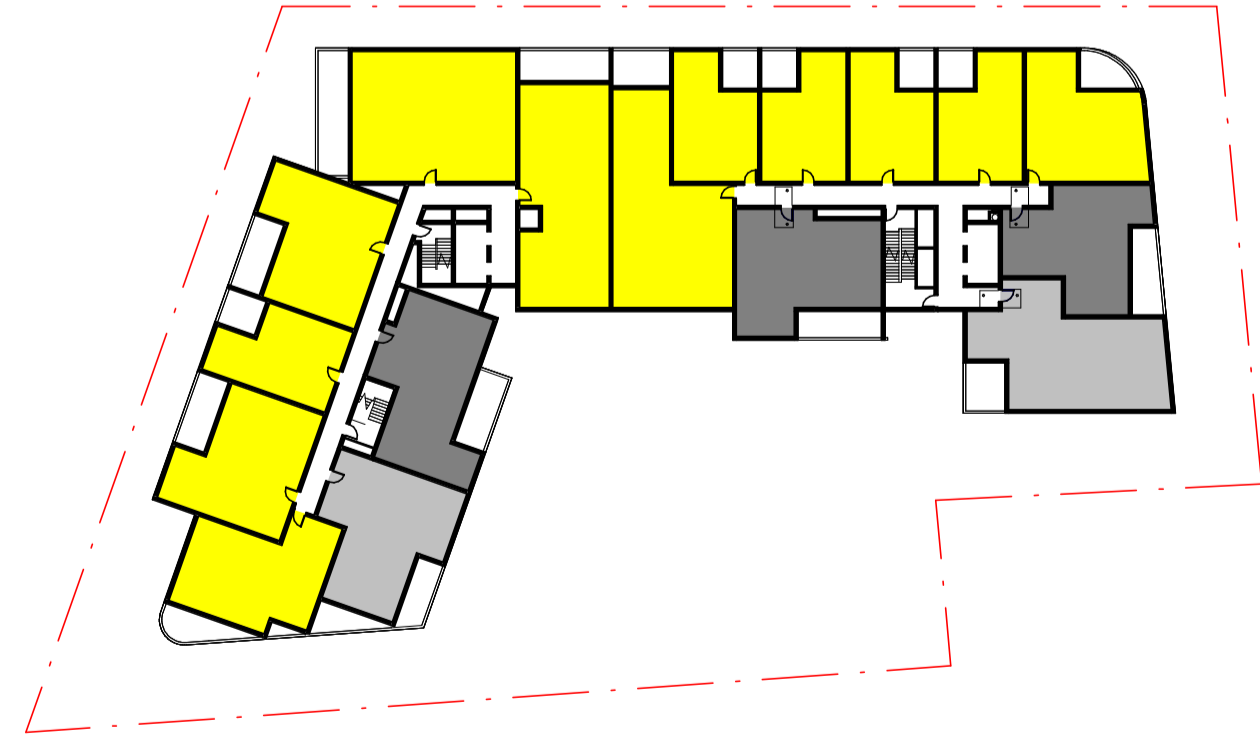

L7

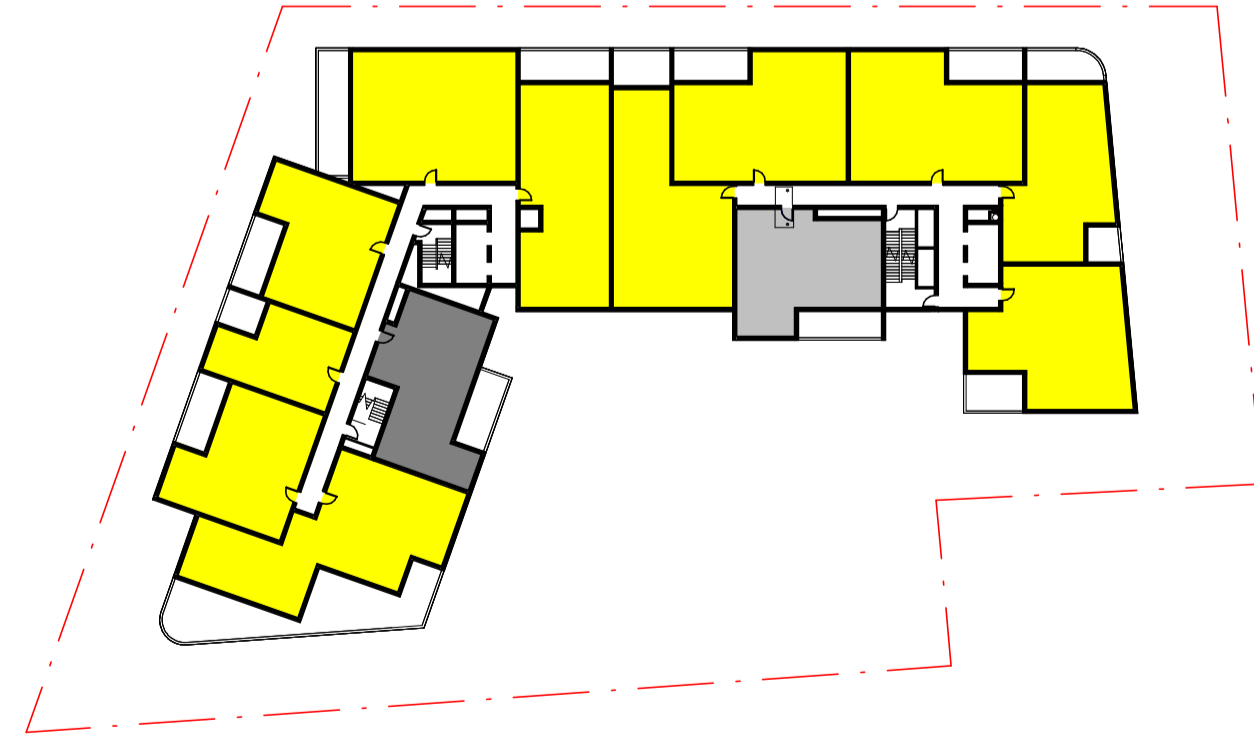

SOLAR ACCESS SUMMARY		
SOLAR ACCESS	UNIT COUNT	PERCENTAGE
>2HRS	86	73.5%
<2HRS	14	12.0%
0HRS	17	14.5%
TOTAL	117	

- >2HRS
- <2HRS
- 0HR

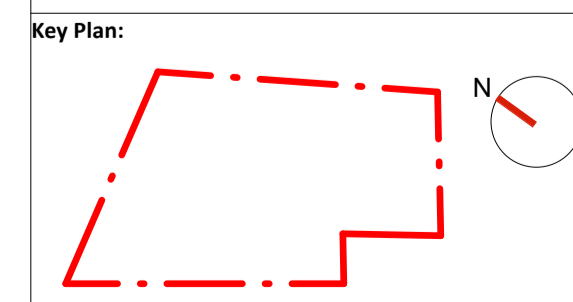

Drawing Disclaimer:
Do not scale from drawings. Verify all dimensions on site before commencing work. Copying or reproduction of this drawing is strictly prohibited without the consent of PTW Architects

Note
PTW takes no responsibility for external building elements. Anything connected with any design, materials selection, construction or installation of any cladding, facade or external building element must be checked by and remains the responsibility of others, including suitably qualified experts as may be required.

Rev	Amendment	By	Chk*	Date
1	BLOCK PLAN	MS	MS	20240911

*Registered Architect	
01	Megumi Sakaguchi NSW Arch No.9391

Consultants	

Client
SUNDALE NORTHLAND DEVELOPMENT
Suite 3E, L3, 5 Belmore Street,
Burwood NSW 2134
T +61 2 9715 3788

Architect
PTW Architects
Level 11, 88 Phillip Street
Sydney NSW 2000 Australia
T +61 2 9232 5877
ptw.com.au

Peddie Thorp & Walker P/L NSW Nominated Architects
ABN 23 000 454 624 5 Parsons Architect No.6098
trading as PTW Architects D Jones Architect No.4778
N Marojevic Architect No.11274



0 1 2 5 10 15m
As indicated @ A1

Project PA030530
BentStreetLindfield
12-16 BENT STREET, LINDFIELD, NSW
2070

Status
DEVELOPMENT APPLICATION

Title
Q-COMPLIANCE DIAGRAMS
SOLAR ACCESS COMPLIANCE
DIAGRAMS
Drawing Number
AR-Q3-0010

Revision
1