

TOTAL SITE AREA = 94,565.6 m<sup>2</sup>  
 FSR = 2:1  
 PERMISSABLE AREA = 189,131 m<sup>2</sup>  
 PROPOSED TOTAL AREA = 189,131 m<sup>2</sup>

## LANDSCAPE REQUIREMENTS

LANDSCAPE AREA REQUIRED (10% of site area) = 9,456.6 m<sup>2</sup>  
 LANDSCAPE AREA PROPOSED = 10,522.7 m<sup>2</sup> (11.12%)

QF1&2 TOTAL CARPARK SPACES REQUIRED = 822  
 QF1&2 TOTAL CARPARK SPACES PROPOSED = 822

**QF 1:**  
 263-273 & 273A Coward St Mascot

**PROPOSED GFA** 92,751 m<sup>2</sup>  
**STOREYS** 4 STOREY WAREHOUSE WITH OFFICE MEZZANINE

**LEP MAXIMUM HEIGHT** 44 m  
**PROPOSED HEIGHT** 44 m WAREHOUSE (INCLUDING LIFT & STAIR OVERRUNS)

**QF 2:**  
 76-82 Kent Rd Mascot

**PROPOSED GFA** 96,380 m<sup>2</sup>  
**STOREYS** 4 STOREY WAREHOUSE WITH OFFICE MEZZANINE

**LEP MAXIMUM HEIGHT** 44 m  
**PROPOSED HEIGHT** 44 m WAREHOUSE (INCLUDING LIFT & STAIR OVERRUNS)

QF1- Total Area Schedule	
Name	Area
ANC. OFFICE (Ancillary Office)	6516 m <sup>2</sup>
CRT (Cafe / Restaurant / Take Away)	299 m <sup>2</sup>
EoT (End of Trip Facility)	476 m <sup>2</sup>
LOBBY	142 m <sup>2</sup>
OFFICE PREM. (Office Premises)	3237 m <sup>2</sup>
WAREHOUSE	82082 m <sup>2</sup>
TOTAL	92751 m <sup>2</sup>

QF2- Total Area Schedule	
Name	Area
ANC. OFFICE (Ancillary Office)	5042 m <sup>2</sup>
CRT (Cafe / Restaurant / Take Away)	1001 m <sup>2</sup>
EoT (End of Trip Facility)	427 m <sup>2</sup>
LOBBY	205 m <sup>2</sup>
NS (Neighbourhood Shop)	100 m <sup>2</sup>
OFFICE PREM. (Office Premises)	4810 m <sup>2</sup>
WAREHOUSE	84795 m <sup>2</sup>
TOTAL	96380 m <sup>2</sup>

Sheet List	
Sheet #	Sheet Name
0000	QF1&QF2_ART SCREEN
A 001	Survey
A 010	Cover Sheet / Summary
A 015	Site Plan
A 100	Lower Ground Plan
A 110	Ground Floor Plan
A 111	Upper Ground Plan
A 115	Ground Floor- Office Mezz
A 120	First Floor Plan
A 125	First Floor Mezzanine Plan
A 130	Second Floor Plan
A 135	Second Floor Mezzanine Plan
A 140	Third Floor Plan
A 145	Third Floor Mezzanine Plan
A 150	Roof Plan
A 200	Elevations
A 300	East-West Sections
A 301	North-South Sections
A 410	Perspective View 01
A 415	Perspective View 02
A 420	Perspective View 03
A 700	Shadow Diagram 21 June
A 710	Shadow Diagram 21 March

QF1- Area Schedule		
Level	Name	Area
Not Placed	OFFICE PREM.	0 m <sup>2</sup>
Lower Ground Floor	EoT	476 m <sup>2</sup>
Lower Ground Floor	LOBBY	80 m <sup>2</sup>
Lower Ground Floor	OFFICE PREM.	1697 m <sup>2</sup>
QF2-Ground Floor	WAREHOUSE	21298 m <sup>2</sup>
COMMERCIAL GROUND FLOOR	CRT	299 m <sup>2</sup>
COMMERCIAL GROUND FLOOR	LOBBY	62 m <sup>2</sup>
COMMERCIAL GROUND FLOOR	OFFICE PREM.	1540 m <sup>2</sup>
QF1_Ground Floor- OFFICE	ANC. OFFICE	2157 m <sup>2</sup>
QF1- First floor	WAREHOUSE	19677 m <sup>2</sup>
QF1-First Floor - OFFICE	ANC. OFFICE	1401 m <sup>2</sup>
QF1- Second Floor	WAREHOUSE	19525 m <sup>2</sup>
QF1-Second Floor - OFFICE	ANC. OFFICE	1532 m <sup>2</sup>
QF1-Third Floor	WAREHOUSE	21582 m <sup>2</sup>
QF1-Third Floor - OFFICE	ANC. OFFICE	1426 m <sup>2</sup>
TOTAL		92751 m <sup>2</sup>

QF2- Area Schedule		
Level	Name	Area
Lower Ground Floor	CRT	1001 m <sup>2</sup>
Lower Ground Floor	EoT	427 m <sup>2</sup>
Lower Ground Floor	LOBBY	80 m <sup>2</sup>
Lower Ground Floor	NS	100 m <sup>2</sup>
Lower Ground Floor	OFFICE PREM.	522 m <sup>2</sup>
QF2-Ground Floor	ANC. OFFICE	390 m <sup>2</sup>
QF2-Ground Floor	WAREHOUSE	20504 m <sup>2</sup>
COMMERCIAL GROUND FLOOR	LOBBY	62 m <sup>2</sup>
COMMERCIAL GROUND FLOOR	OFFICE PREM.	1644 m <sup>2</sup>
Upper Ground Floor	LOBBY	62 m <sup>2</sup>
Upper Ground Floor	OFFICE PREM.	1644 m <sup>2</sup>
QF2-Ground Floor- Office Mezz	OFFICE PREM.	1000 m <sup>2</sup>
QF2-First Floor	WAREHOUSE	21008 m <sup>2</sup>
QF2-First Floor- Office Mezz	ANC. OFFICE	1507 m <sup>2</sup>
QF2-Second Floor	WAREHOUSE	20718 m <sup>2</sup>
QF2-Second Floor- Office Mezz	ANC. OFFICE	1585 m <sup>2</sup>
QF2-Third Floor	WAREHOUSE	22564 m <sup>2</sup>
QF2-Third Floor- Office Mezz	ANC. OFFICE	1560 m <sup>2</sup>
TOTAL		96380 m <sup>2</sup>

### QF1- DCP PARKING REQUIREMENTS

DCP PARKING REQUIREMENTS	WAREHOUSE	OFFICE MEZZANINE & CAFE / BREWERY / TAKE AWAY / CONVENIENCE
DCP REQUIREMENTS	1 PER 300 m <sup>2</sup>	1 PER 80 m <sup>2</sup>
PROPOSED AREAS	82,083 m <sup>2</sup>	10,192 m <sup>2</sup>
REQUIRED SPACES	274	128

TOTAL CAR SPACE REQUIRED = 402  
 TOTAL CAR SPACE PROVIDED = 402

### QF2- DCP PARKING REQUIREMENTS

DCP PARKING REQUIREMENTS	WAREHOUSE	OFFICE MEZZANINE & CAFE / BREWERY / TAKE AWAY / CONVENIENCE
DCP REQUIREMENTS	1 PER 300 m <sup>2</sup>	1 PER 80 m <sup>2</sup>
PROPOSED AREAS	84,795 m <sup>2</sup>	10,953 m <sup>2</sup>
REQUIRED SPACES	283	137

TOTAL CAR SPACE REQUIRED = 420  
 TOTAL CAR SPACE PROVIDED = 420

© Copyright Lacoste + Stevenson Architects

This drawing is protected by copyright. All rights are reserved. Unless permitted under the Copyright Act 1968, no part of this drawing may in any form or by any means be reproduced, published, broadcast or transmitted without the prior written permission of the copyright owner.

**Please note**

If the Status of this drawing is not signed off For Construction it may be subject to change, alteration or amendment at the discretion of Lacoste + Stevenson Architects. If so, Lacoste + Stevenson Architect is not liable for any loss, damage, harm or injury whether special, consequential, direct or indirect, suffered by you or any other person as a result of your use of this drawing for construction purposes.

Figured dimensions take preference to scale readings. Verify all dimensions on site. Report any discrepancies to the Architect for decision before proceeding with the work.

NOMINATED ARCHITECTS:  
 David Stevenson NSW 6317

Rev	Description	Date
A	PRELIMINARY PLANNING PROPOSAL	13/03/23
B	PRELIMINARY PLANNING PROPOSAL	21/03/23
C	PRELIMINARY PLANNING PROPOSAL	19/04/23
D	PRELIMINARY PLANNING PROPOSAL	28/04/23
E	PLANNING PROPOSAL	05/05/23
F	PLANNING PROPOSAL	22/09/23



PROJECT QF1 - QF2 Warehouse  
 263-271 and 273A Coward Street and 76-82 Kent Road, Mascot

TITLE **FSR 2:1**  
 Cover Sheet / Summary

DRAWING N<sup>o</sup>. **P-A 010**

DRAWN BY	Author
REVIEWED BY	Checker
PLOT DATE	22/09/2023 3:41:05 PM
PROJECT N <sup>o</sup> .	2206
SCALE	@ A1
REVISION DATE	

PLANNING PROPOSAL **F**



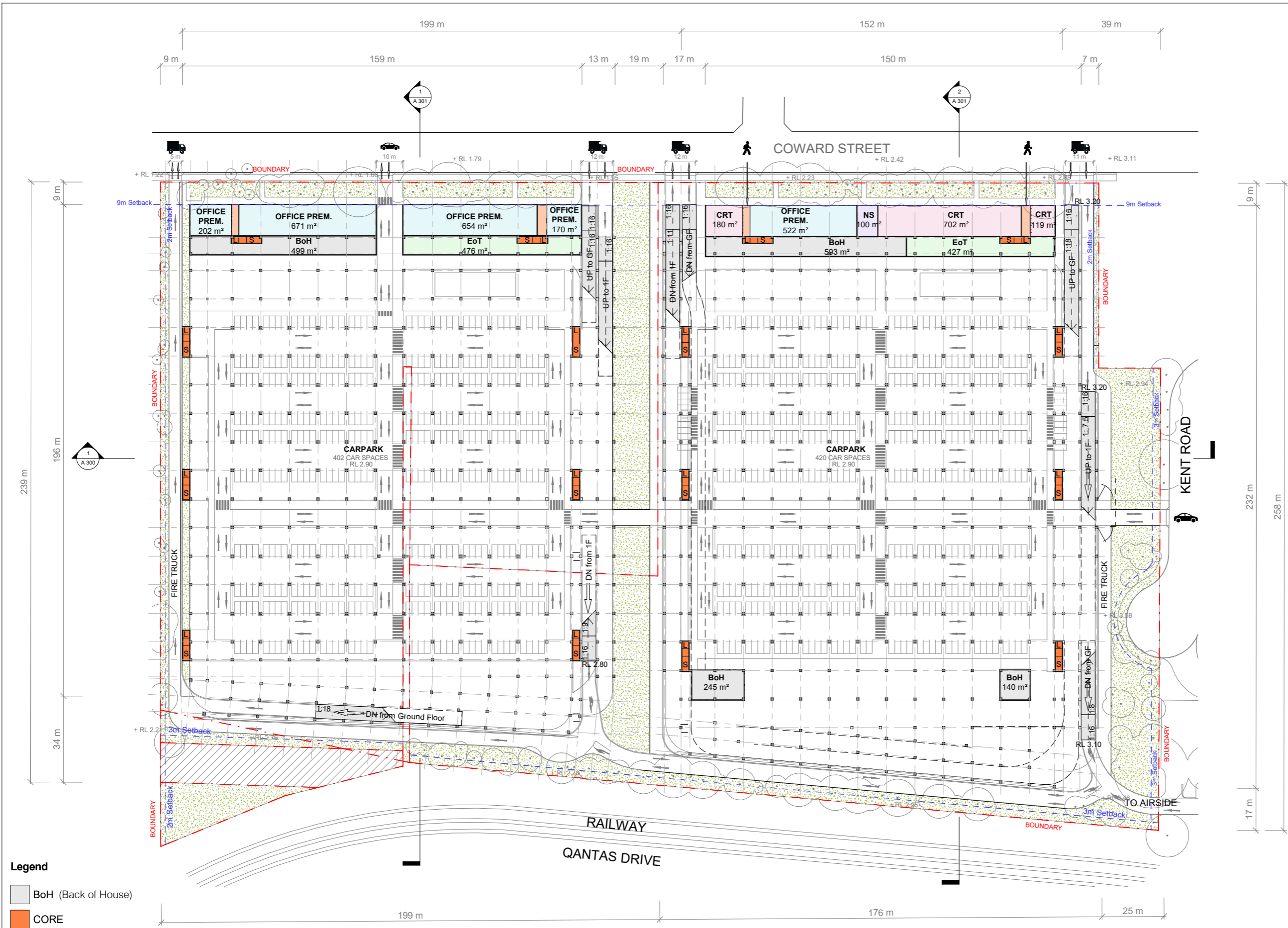

- Legend**
- BoH (Back of House)
  - CORE
  - CRT (Cafe / Restaurant / Take away)
  - EoT (End of Trip facility)
  - LOBBY
  - NS (Neighbourhood Shop)
  - OFFICE PREM. (Office Premises)

NOTE:  
TYPICAL STRUCTURAL GRID  
11.40\*11.40

SCALE BAR - 1:750 @A1

© Copyright Lacoste + Stevenson Architects  
This drawing is protected by copyright. All rights are reserved. Unless permitted under the Copyright Act 1968, no part of this drawing may in any form or by any means be reproduced, published, broadcast or transmitted without the prior written permission of the copyright owner.

**Please note**  
If the Status of this drawing is not signed off For Construction it may be subject to change, alteration or amendment at the discretion of Lacoste + Stevenson Architects. If so, Lacoste + Stevenson Architect is not liable for any loss, damage, harm or injury whether special, consequential, direct or indirect, suffered by you or any other person as a result of your use of this drawing for construction purposes.

Figured dimensions take preference to scale readings. Verify all dimensions on site. Report any discrepancies to the Architect for decision before proceeding with the work.

NOMINATED ARCHITECTS:  
David Stevenson NSW 6317

Rev	Description	Date
A	PRELIMINARY PLANNING PROPOSAL	13/03/23
B	PRELIMINARY PLANNING PROPOSAL	21/03/23
C	PRELIMINARY PLANNING PROPOSAL	19/04/23
D	PRELIMINARY PLANNING PROPOSAL	28/04/23
E	PRELIMINARY PLA	05/05/23

**KEY**

BOUNDARY

SETBACKS

OWNED BY OTHERS

L= LIFTS  
S= STAIRS  
SL= STREET LEVEL



CLIENT

**LOGOS**

PROJECT

QF1 - QF2 Warehouse

263-271 and 273A Coward Street and 76-82 Kent Road, Mascot

TITLE

**FSR 2:1**  
**Lower Ground Plan**

DRAWING N°.

**P-A 100**

DRAWN BY	TY	REVISION
REVIEWED BY	TL	
PLOT DATE	10/05/2023 3:55:06 PM	
PROJECT N°.	2206	
SCALE	1 : 750 @ A1	
REVISION DATE	05/05/23	

**PLANNING PROPOSAL**

E

Rev	Description	Date
A	PRELIMINARY PLANNING PROPOSAL	13/03/23
B	PRELIMINARY PLANNING PROPOSAL	21/03/23
C	PRELIMINARY PLANNING PROPOSAL	19/04/23
D	PRELIMINARY PLANNING PROPOSAL	28/04/23
E	PLANNING PROPOSAL	05/05/23
F	PLANNING PROPOSAL ADDITIONAL INFORMATION	18/09/23

**KEY**

BOUNDARY	
SETBACKS	
OWNED BY OTHERS	

L = LIFTS  
S = STAIRS  
SL = STREET LEVEL



CLIENT

**LOGOS**

PROJECT

QF1 - QF2 Warehouse

263-271 and 273A Coward Street and 76-82 Kent Road, Mascot

TITLE

**FSR 2:1**  
**Ground Floor Plan**

DRAWING N°.

**P-A 110**

DRAWN BY	TY	REVISION
REVIEWED BY	TL	
PLOT DATE	22/09/2023 2:12:46 PM	
PROJECT N°.	2206	
SCALE	1 : 750 @ A1	
REVISION DATE	18/09/23	

**PLANNING PROPOSAL**

**F**

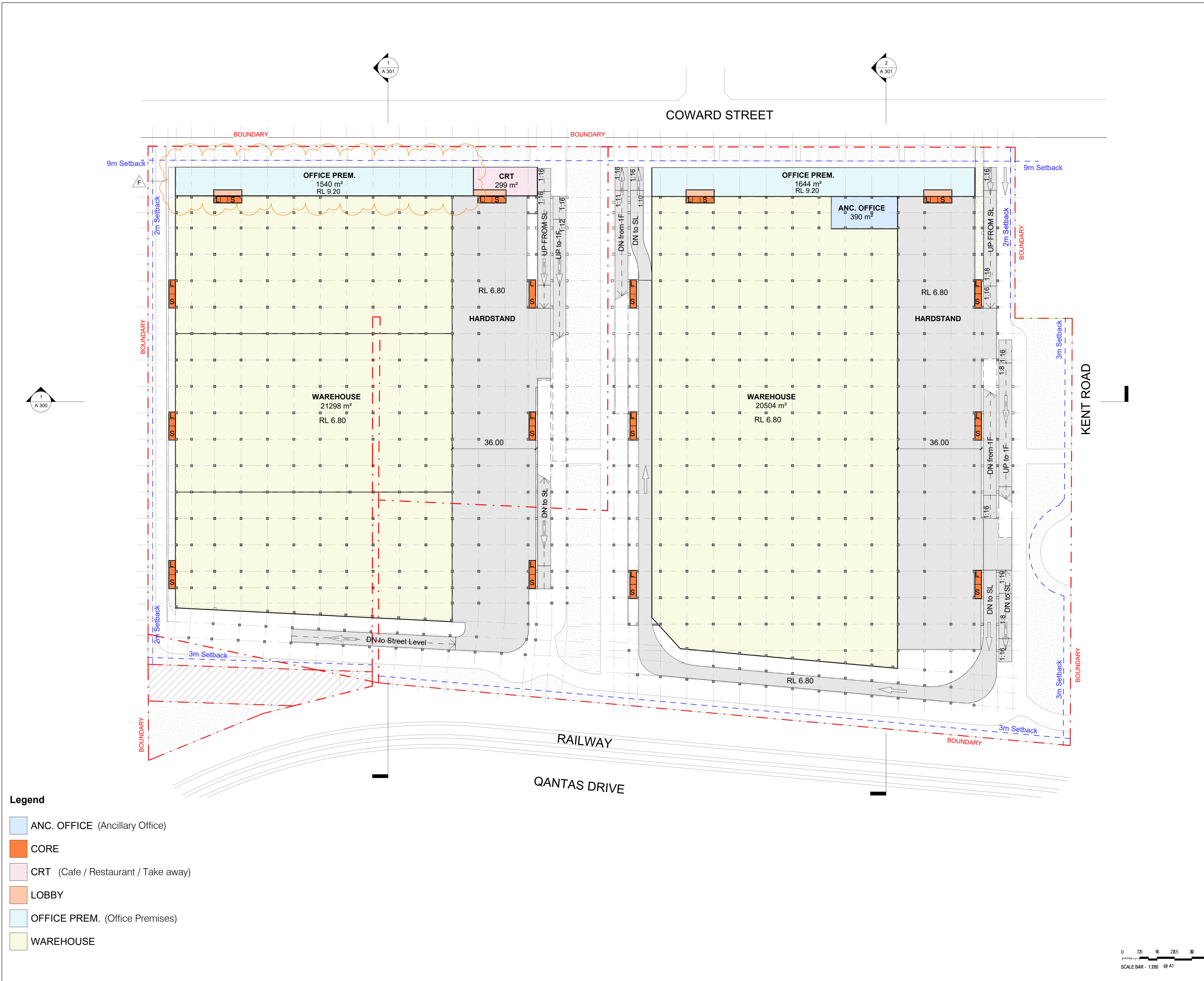

**Legend**

	ANC. OFFICE (Ancillary Office)
	CORE
	CRT (Cafe / Restaurant / Take away)
	LOBBY
	OFFICE PREM. (Office Premises)
	WAREHOUSE

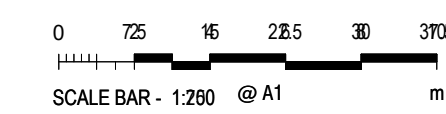

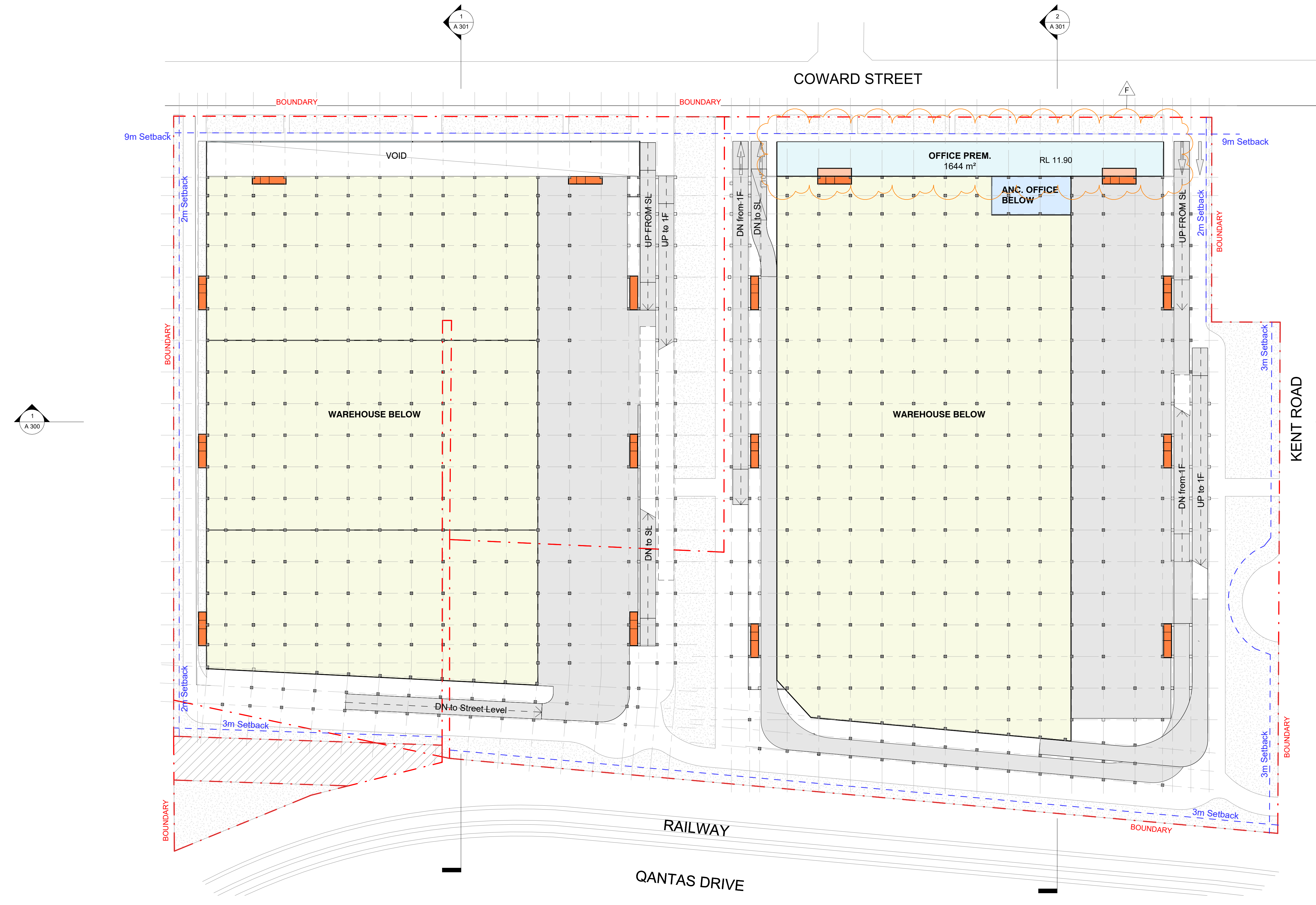

- Legend**
- CORE
  - LOBBY
  - OFFICE PREM. (Office Premises)
  - WAREHOUSE

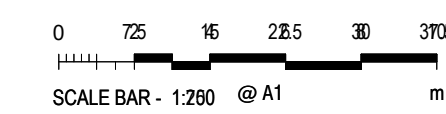

© Copyright Lacoste + Stevenson Architects  
 This drawing is protected by copyright. All rights are reserved. Unless permitted under the Copyright Act 1968, no part of this drawing may in any form or by any means be reproduced, published, broadcast or transmitted without the prior written permission of the copyright owner.

**Please note**  
 If the Status of this drawing is not signed off For Construction it may be subject to change, alteration or amendment at the discretion of Lacoste + Stevenson Architects. If so, Lacoste + Stevenson Architect is not liable for any loss, damage, harm or injury whether special, consequential, direct or indirect, suffered by you or any other person as a result of your use of this drawing for construction purposes.

Figured dimensions take preference to scale readings. Verify all dimensions on site. Report any discrepancies to the Architect for decision before proceeding with the work.

NOMINATED ARCHITECTS:  
 David Stevenson NSW 6317

Rev	Description	Date
A	PRELIMINARY PLANNING PROPOSAL	13/03/23
B	PRELIMINARY PLANNING PROPOSAL	21/03/23
C	PRELIMINARY PLANNING PROPOSAL	19/04/23
D	PRELIMINARY PLANNING PROPOSAL	28/04/23
E	PLANNING PROPOSAL	05/05/23
F	PLANNING PROPOSAL ADDITIONAL INFORMATION	18/09/23

- KEY**
- BOUNDARY
  - SETBACKS
  - OWNED BY OTHERS
- L= LIFTS  
 S= STAIRS  
 SL= STREET LEVEL



CLIENT

**LOGOS**

PROJECT

QF1 - QF2 Warehouse  
 263-271 and 273A Coward Street and 76-82 Kent Road, Mascot

TITLE

**FSR 2:1**  
 Upper Ground Plan

DRAWING N°.

**P-A 111**

DRAWN BY	Author	REVISION
REVIEWED BY	Checker	
PLOT DATE	22/09/2023 2:12:47 PM	
PROJECT N°.	2206	
SCALE	1 : 750 @ A1	
REVISION DATE	18/09/23	

**PLANNING PROPOSAL**

**F**

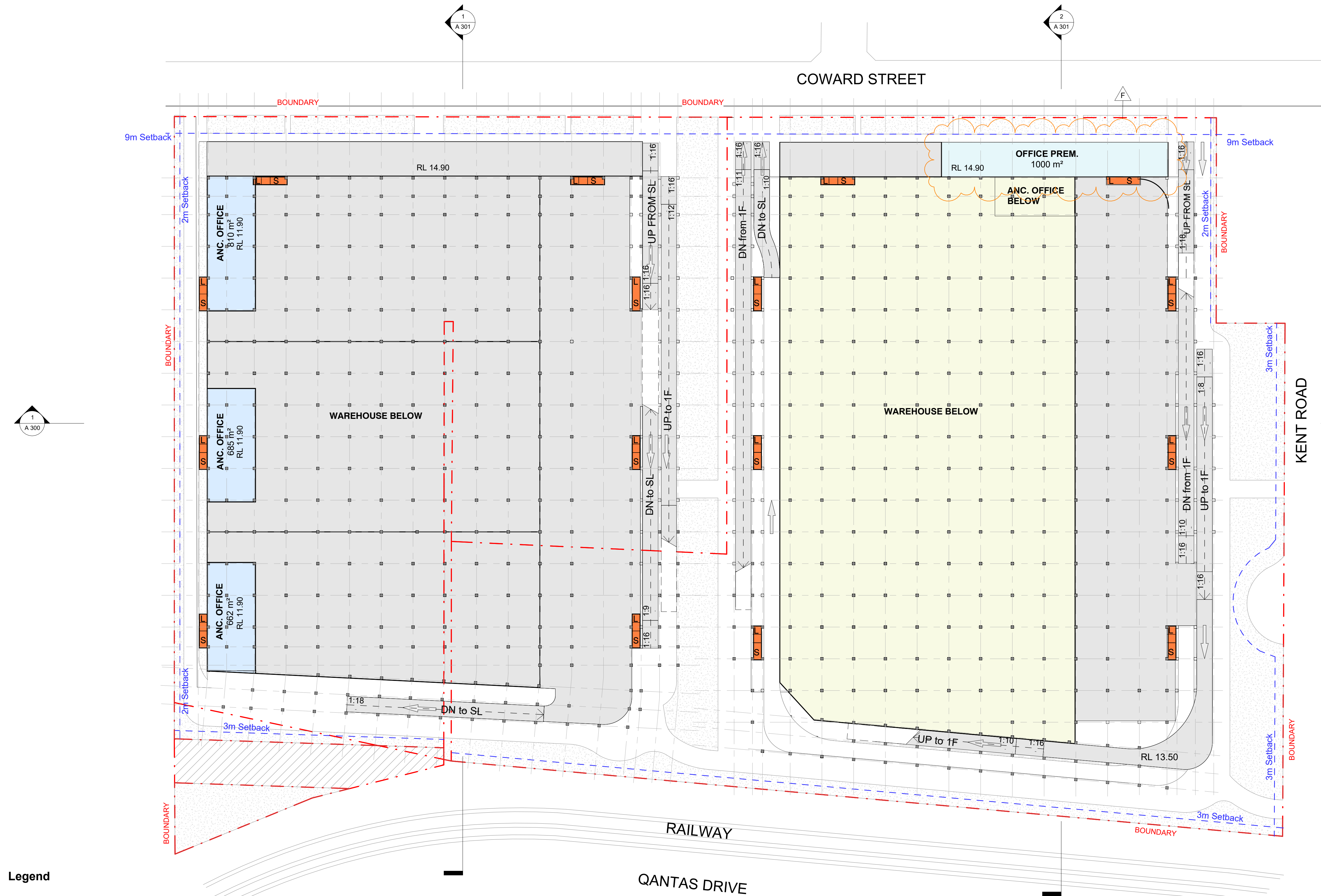

- Legend**
- ANC. OFFICE (Ancillary Office)
  - CORE
  - OFFICE PREM.
  - WAREHOUSE
  - WAREHOUSE BELOW

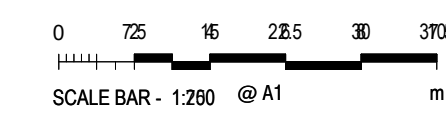

© Copyright Lacoste + Stevenson Architects  
 This drawing is protected by copyright. All rights are reserved. Unless permitted under the Copyright Act 1968, no part of this drawing may in any form or by any means be reproduced, published, broadcast or transmitted without the prior written permission of the copyright owner.

**Please note**  
 If the Status of this drawing is not signed off For Construction it may be subject to change, alteration or amendment at the discretion of Lacoste + Stevenson Architects. If so, Lacoste + Stevenson Architect is not liable for any loss, damage, harm or injury whether special, consequential, direct or indirect, suffered by you or any other person as a result of your use of this drawing for construction purposes.

Figured dimensions take preference to scale readings. Verify all dimensions on site. Report any discrepancies to the Architect for decision before proceeding with the work.

NOMINATED ARCHITECTS:  
 David Stevenson NSW 6317

Rev	Description	Date
A	PRELIMINARY PLANNING PROPOSAL	13/03/23
B	PRELIMINARY PLANNING PROPOSAL	21/03/23
C	PRELIMINARY PLANNING PROPOSAL	19/04/23
D	PRELIMINARY PLANNING PROPOSAL	28/04/23
E	PLANNING PROPOSAL	05/05/23
F	PLANNING PROPOSAL ADDITIONAL INFORMATION	18/09/23

- KEY**
- BOUNDARY
  - SETBACKS
  - OWNED BY OTHERS
- L = LIFTS  
 S = STAIRS  
 SL = STREET LEVEL



CLIENT

**LOGOS**

PROJECT

QF1 - QF2 Warehouse

263-271 and 273A Coward Street and 76-82 Kent Road, Mascot

TITLE

**FSR 2:1**  
 Ground Floor-  
 Office Mezz

DRAWING N°.

**P-A 115**

DRAWN BY	Author	REVISION
REVIEWED BY	Checker	
PLOT DATE	22/09/2023 2:12:48 PM	
PROJECT N°.	2206	
SCALE	1 : 750 @ A1	
REVISION DATE	18/09/23	

**PLANNING PROPOSAL**

**F**

Rev	Description	Date
A	PRELIMINARY PLANNING PROPOSAL	13/03/23
B	PRELIMINARY PLANNING PROPOSAL	21/03/23
C	PRELIMINARY PLANNING PROPOSAL	19/04/23
D	PRELIMINARY PLANNING PROPOSAL	28/04/23
E	PRELIMINARY PLA	05/05/23

**KEY**

BOUNDARY 

SETBACKS 

OWNED BY OTHERS 

L= LIFTS

S= STAIRS

SL= STREET LEVEL

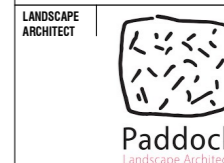

CLIENT

**LOGOS**

PROJECT

QF1 - QF2 Warehouse

263-271 and 273A Coward Street and 76-82 Kent Road, Mascot

TITLE

**FSR 2:1**  
First Floor Plan

DRAWING N°.

**P-A 120**

DRAWN BY TY

REVIEWED BY TL

PLOT DATE 10/05/2023 3:55:22 PM

PROJECT N° 2206

SCALE 1:750 @ A1

REVISION DATE 05/05/23

PLANNING PROPOSAL

**E**

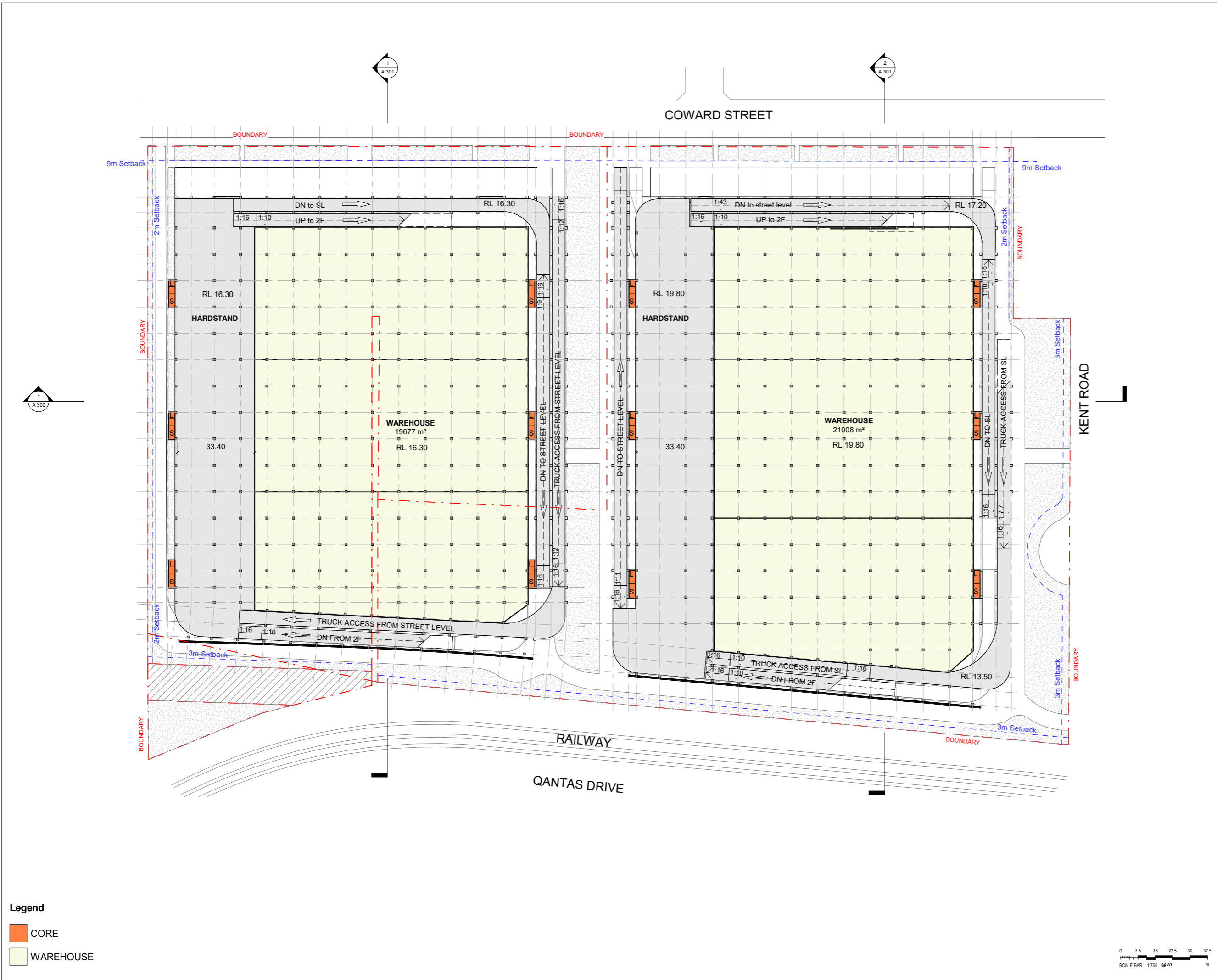

**Legend**

 CORE

 WAREHOUSE

0 7.5 15 22.5 30 37.5  
SCALE BAR - 1:750 @ A1 m

Rev	Description	Date
A	PRELIMINARY PLANNING PROPOSAL	13/03/23
B	PRELIMINARY PLANNING PROPOSAL	21/03/23
C	PRELIMINARY PLANNING PROPOSAL	19/04/23
D	PRELIMINARY PLANNING PROPOSAL	28/04/23
E	PRELIMINARY PLA	05/05/23

**KEY**

BOUNDARY

SETBACKS

OWNED BY OTHERS

L= LIFTS

S= STAIRS

SL= STREET LEVEL



CLIENT

**LOGOS**

PROJECT

QF1 - QF2 Warehouse

263-271 and 273A Coward Street and 76-82 Kent Road, Mascot

TITLE

**FSR 2:1**  
First Floor  
Mezzanine Plan

DRAWING N°.

**P-A 125**

DRAWN BY	TY	REVISION
	TL	
REVIEWED BY	TL	REVISION
PLOT DATE	10/05/2023 3:55:26 PM	
PROJECT N°.	2206	REVISION
SCALE	1 : 750 @ A1	
REVISION DATE	05/05/23	REVISION

PLANNING PROPOSAL

**E**

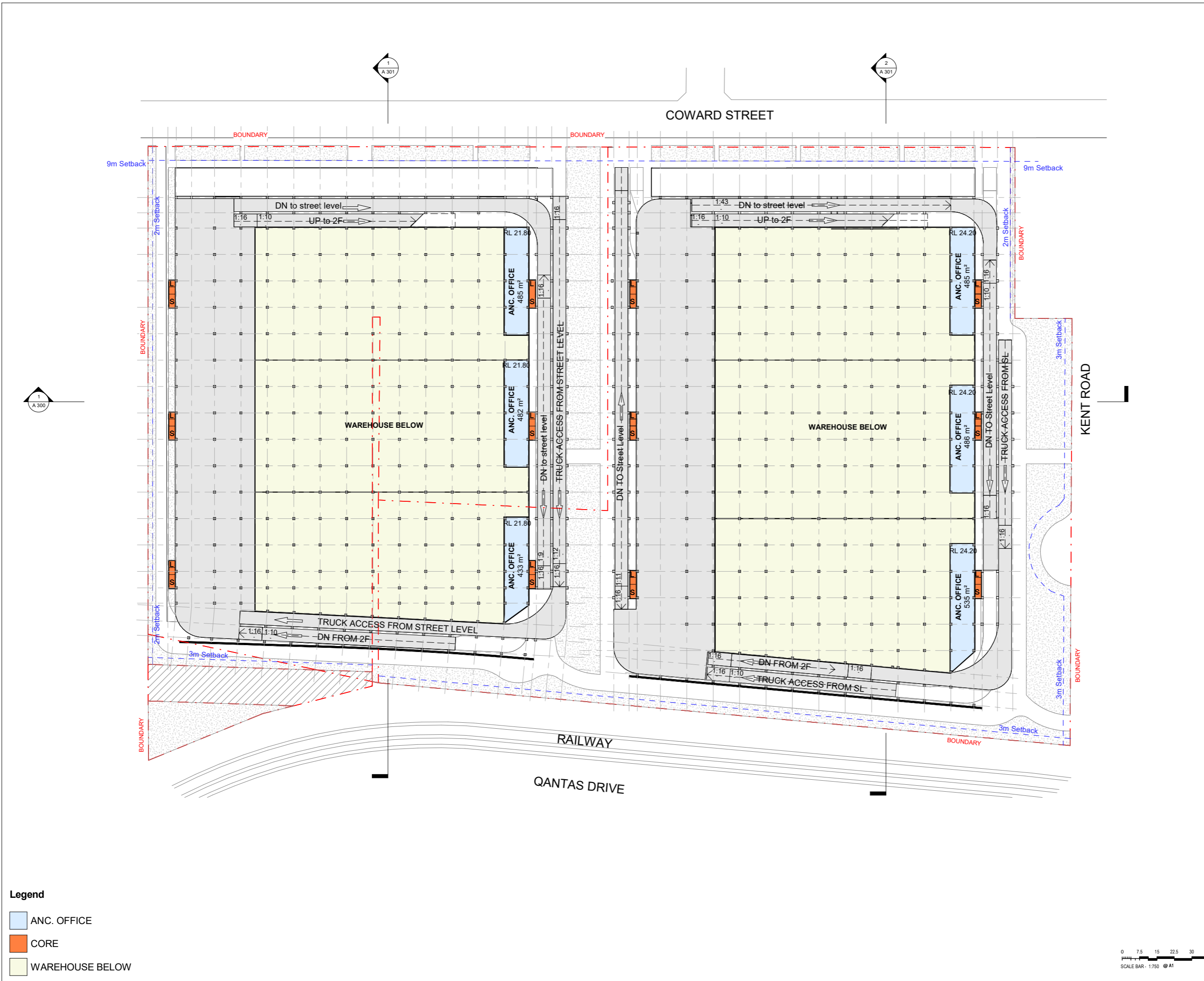

**Legend**

	ANC. OFFICE
	CORE
	WAREHOUSE BELOW



© Copyright Lacoste + Stevenson Architects

This drawing is protected by copyright. All rights are reserved. Unless permitted under the Copyright Act 1968, no part of this drawing may in any form or by any means be reproduced, published, broadcast or transmitted without the prior written permission of the copyright owner.

**Please note**  
If the Status of this drawing is not signed off For Construction it may be subject to change, alteration or amendment at the discretion of Lacoste + Stevenson Architects. If so, Lacoste + Stevenson Architect is not liable for any loss, damage, harm or injury whether special, consequential, direct or indirect, suffered by you or any other person as a result of your use of this drawing for construction purposes.

Figured dimensions take preference to scale readings. Verify all dimensions on site. Report any discrepancies to the Architect for decision before proceeding with the work.

NOMINATED ARCHITECTS:  
David Stevenson NSW 6317

Rev	Description	Date
A	PRELIMINARY PLANNING PROPOSAL	13/03/23
B	PRELIMINARY PLANNING PROPOSAL	21/03/23
C	PRELIMINARY PLANNING PROPOSAL	19/04/23
D	PRELIMINARY PLANNING PROPOSAL	28/04/23
E	PRELIMINARY PLA	05/05/23

**KEY**

BOUNDARY	
SETBACKS	
OWNED BY OTHERS	
L = LIFTS	
S = STAIRS	



CLIENT

**LOGOS**

PROJECT

QF1 - QF2 Warehouse  
263-271 and 273A Coward Street and 76-82 Kent Road, Mascot

TITLE

**FSR 2:1**  
Second Floor Plan

DRAWING N°.

**P-A 130**

	DRAWN BY	TY	REVISION
	REVIEWED BY	TL	
	PLOT DATE	10/05/2023 3:55:29 PM	
	PROJECT N°.	2206	
	SCALE	1 : 750 @ A1	
	REVISION DATE	05/05/23	

**PLANNING PROPOSAL**

**E**

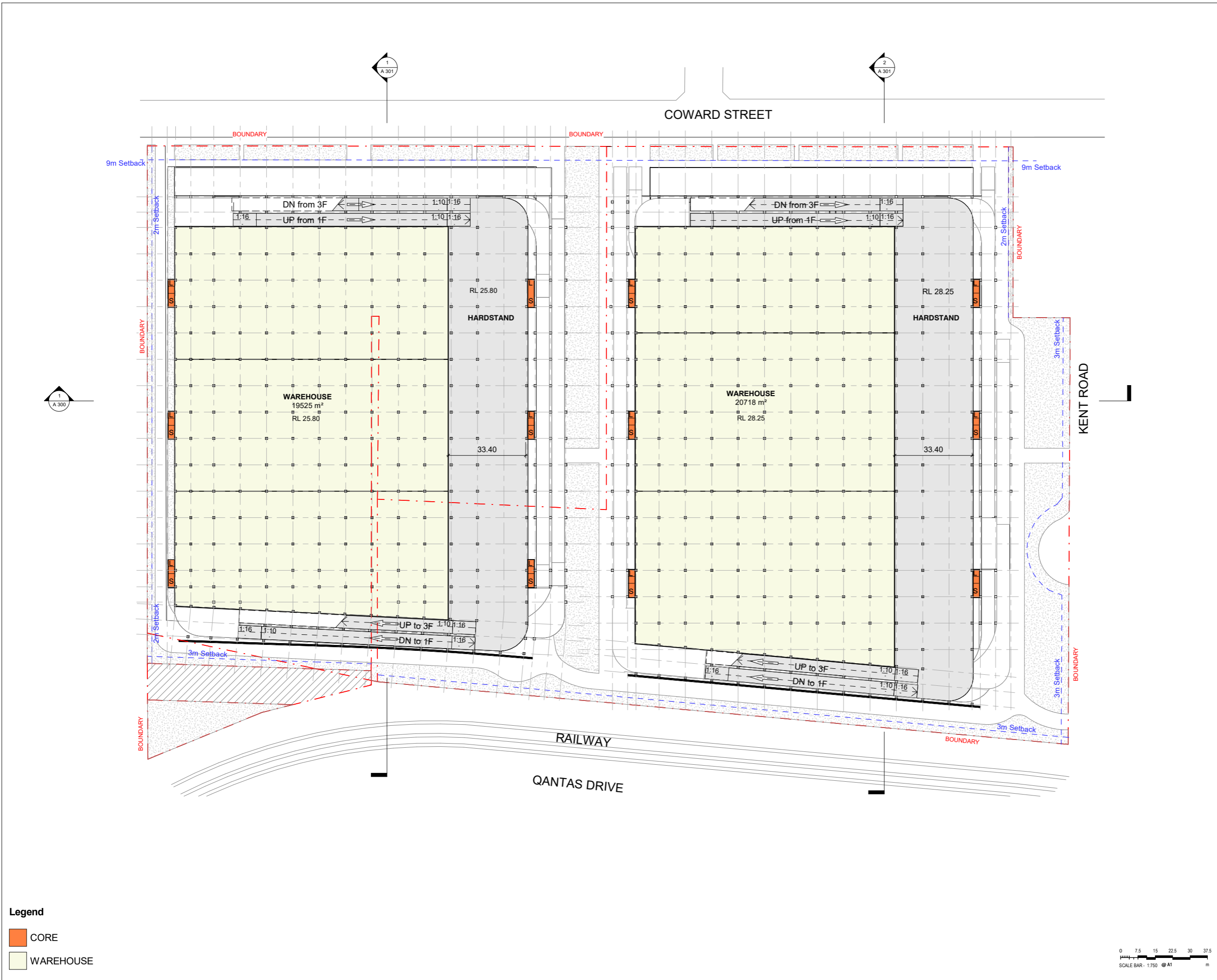

**Legend**

	CORE
	WAREHOUSE



© Copyright Lacoste + Stevenson Architects

This drawing is protected by copyright. All rights are reserved. Unless permitted under the Copyright Act 1968, no part of this drawing may in any form or by any means be reproduced, published, broadcast or transmitted without the prior written permission of the copyright owner.

**Please note**  
If the Status of this drawing is not signed off For Construction it may be subject to change, alteration or amendment at the discretion of Lacoste + Stevenson Architects. If so, Lacoste + Stevenson Architects is not liable for any loss, damage, harm or injury whether special, consequential, direct or indirect, suffered by you or any other person as a result of your use of this drawing for construction purposes.

Figured dimensions take preference to scale readings. Verify all dimensions on site. Report any discrepancies to the Architect for decision before proceeding with the work.

NOMINATED ARCHITECTS:  
David Stevenson NSW 6317

Rev	Description	Date
A	PRELIMINARY PLANNING PROPOSAL	13/03/23
B	PRELIMINARY PLANNING PROPOSAL	21/03/23
C	PRELIMINARY PLANNING PROPOSAL	19/04/23
D	PRELIMINARY PLANNING PROPOSAL	28/04/23
E	PRELIMINARY PLA	05/05/23

**KEY**

BOUNDARY	
SETBACKS	
OWNED BY OTHERS	

L = LIFTS  
S = STAIRS

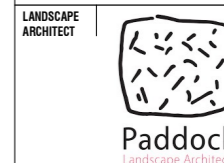

CLIENT

**LOGOS**

PROJECT

QF1 - QF2 Warehouse  
263-271 and 273A Coward Street and 76-82 Kent Road, Mascot

TITLE

**FSR 2:1**  
Second Floor  
Mezzanine Plan

DRAWING N°.

**P-A 135**

DRAWN BY	TY	REVIEWED BY	TL
	PLOT DATE		10/05/2023 3:55:34 PM
PROJECT N°.	2206	REVISION	
SCALE	1 : 750 @ A1		
REVISION DATE	05/05/23		

PLANNING PROPOSAL

**E**

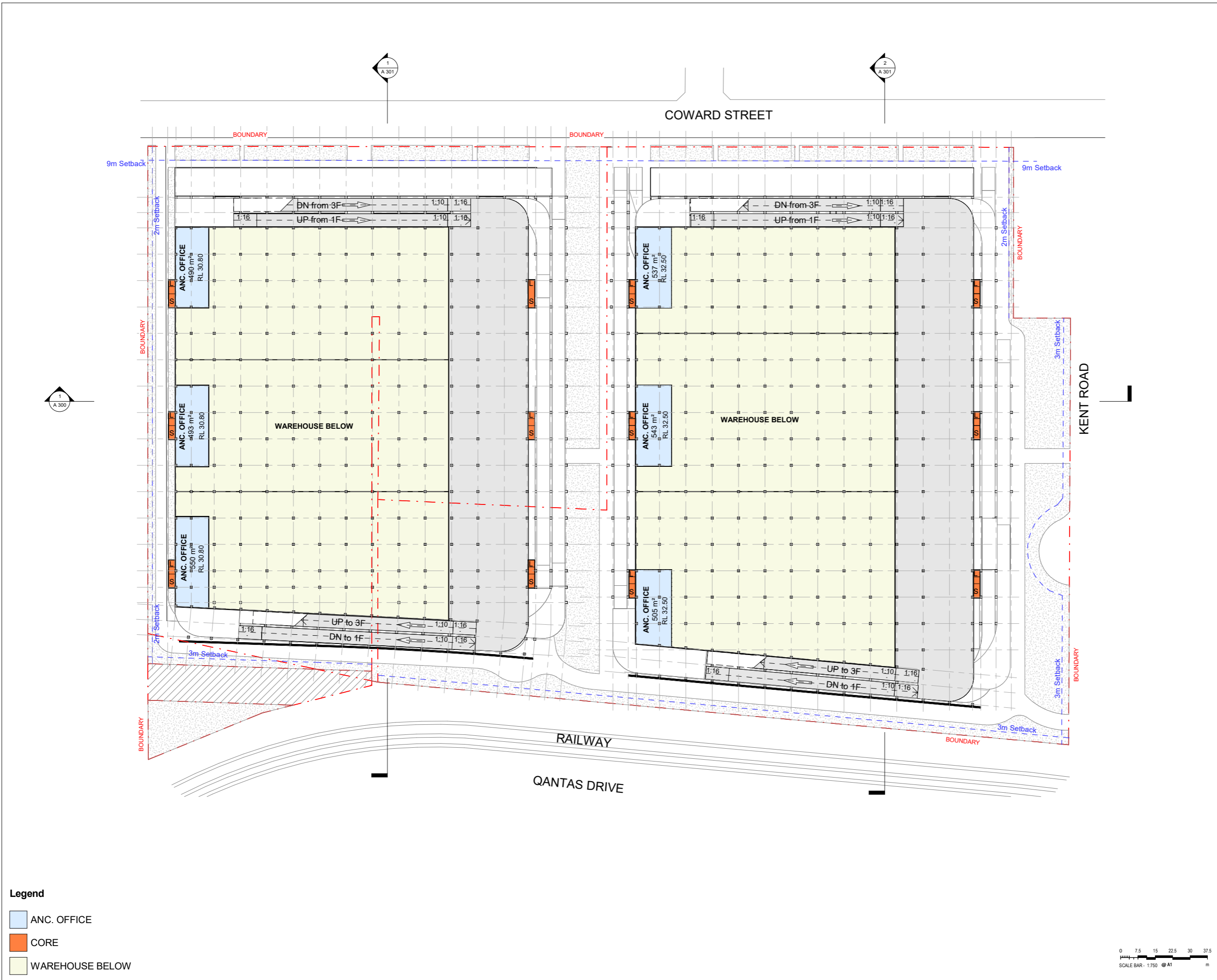

**Legend**

	ANC. OFFICE
	CORE
	WAREHOUSE BELOW



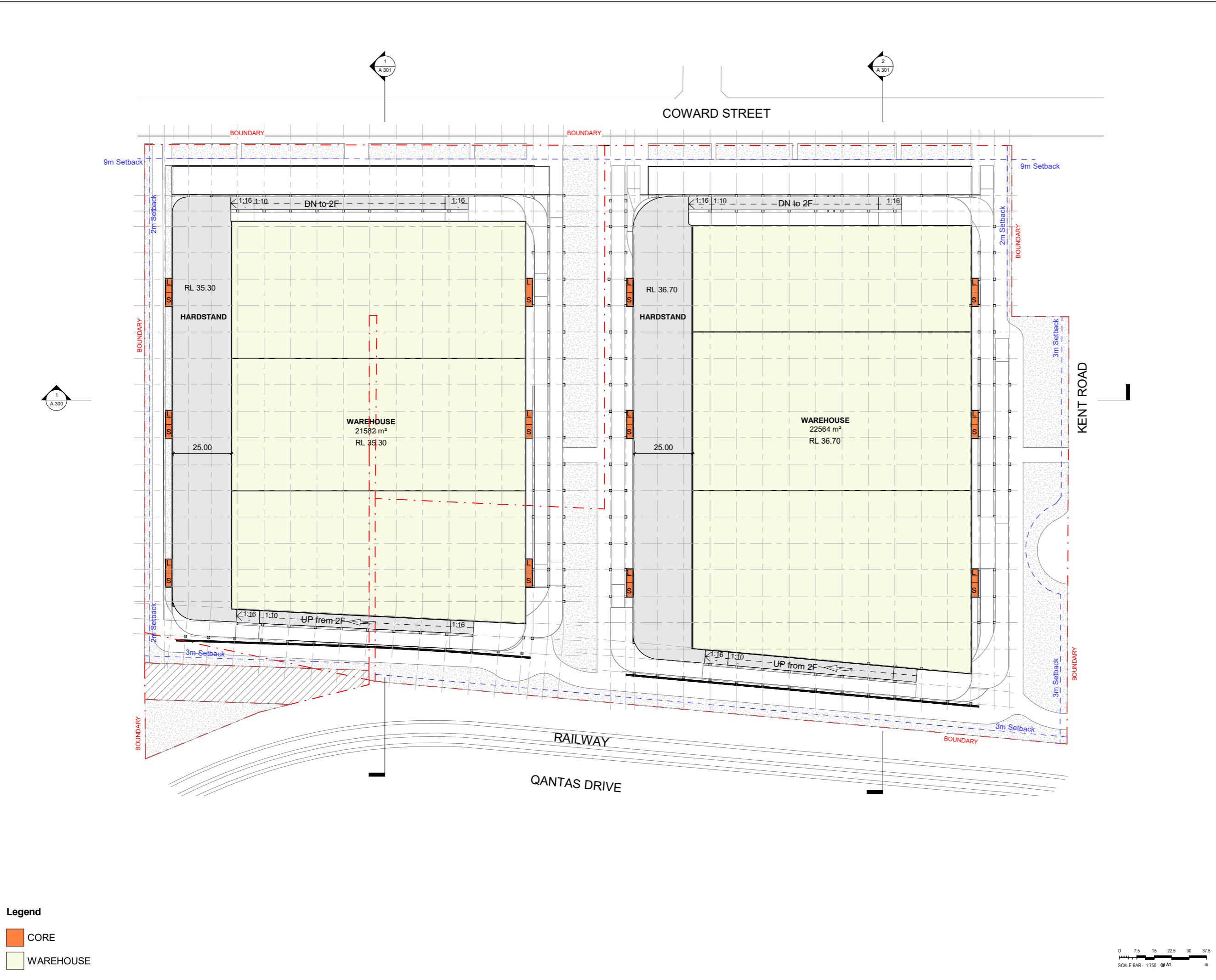

© Copyright Lacoste + Stevenson Architects  
 This drawing is protected by copyright. All rights are reserved. Unless permitted under the Copyright Act 1968, no part of this drawing may in any form or by any means be reproduced, published, broadcast or transmitted without the prior written permission of the copyright owner.

**Please note**  
 If the Status of this drawing is not signed off For Construction it may be subject to change, alteration or amendment at the discretion of Lacoste + Stevenson Architects. If so, Lacoste + Stevenson Architect is not liable for any loss, damage, harm or injury whether special, consequential, direct or indirect, suffered by you or any other person as a result of your use of this drawing for construction purposes.

Figured dimensions take preference to scale readings. Verify all dimensions on site. Report any discrepancies to the Architect for decision before proceeding with the work.

NOMINATED ARCHITECTS:  
 David Stevenson NSW 6317

Rev	Description	Date
A	PRELIMINARY PLANNING PROPOSAL	13/03/23
B	PRELIMINARY PLANNING PROPOSAL	21/03/23
C	PRELIMINARY PLANNING PROPOSAL	28/04/23
D	PRELIMINARY PLA	05/05/23

**KEY**  
 BOUNDARY   
 SETBACKS   
 OWNED BY OTHERS   
 L= LIFTS  
 S= STAIRS



CLIENT

**LOGOS**

PROJECT

QF1 - QF2 Warehouse  
 263-271 and 273A Coward Street and 76-82 Kent Road, Mascot

TITLE

**FSR 2:1**  
 Third Floor Plan

DRAWING N°.

**P-A 140**

DRAWN BY	TY	REVISION
REVIEWED BY	TL	
PLOT DATE	10/05/2023 3:55:37 PM	
PROJECT N°.	2206	
SCALE	1 : 750 @ A1	
REVISION DATE	05/05/23	

**PLANNING PROPOSAL**

**D**

© Copyright Lacoste + Stevenson Architects

This drawing is protected by copyright. All rights are reserved. Unless permitted under the Copyright Act 1968, no part of this drawing may in any form or by any means be reproduced, published, broadcast or transmitted without the prior written permission of the copyright owner.

**Please note**  
If the Status of this drawing is not signed off For Construction it may be subject to change, alteration or amendment at the discretion of Lacoste + Stevenson Architects. If so, Lacoste + Stevenson Architects is not liable for any loss, damage, harm or injury whether special, consequential, direct or indirect, suffered by you or any other person as a result of your use of this drawing for construction purposes.

Figured dimensions take preference to scale readings. Verify all dimensions on site. Report any discrepancies to the Architect for decision before proceeding with the work.

NOMINATED ARCHITECTS:  
David Stevenson NSW 6317

Rev	Description	Date
A	PRELIMINARY PLANNING PROPOSAL	13/03/23
B	PRELIMINARY PLANNING PROPOSAL	21/03/23
C	PRELIMINARY PLANNING PROPOSAL	28/04/23
D	PRELIMINARY PLA	05/05/23

**KEY**

BOUNDARY	
SETBACKS	
OWNED BY OTHERS	
L = LIFTS	
S = STAIRS	

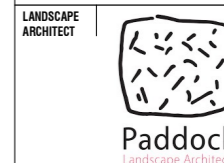

CLIENT

**LOGOS**

PROJECT

QF1 - QF2 Warehouse  
263-271 and 273A Coward Street and 76-82 Kent Road, Mascot

TITLE

**FSR 2:1**  
Third Floor  
Mezzanine Plan

DRAWING N°.

**P-A 145**

	DRAWN BY	TY	REVISION
	REVIEWED BY	TL	
	PLOT DATE	10/05/2023 3:55:41 PM	
	PROJECT N°.	2206	
	SCALE	1 : 750 @ A1	
	REVISION DATE	05/05/23	

**PLANNING PROPOSAL**

**D**

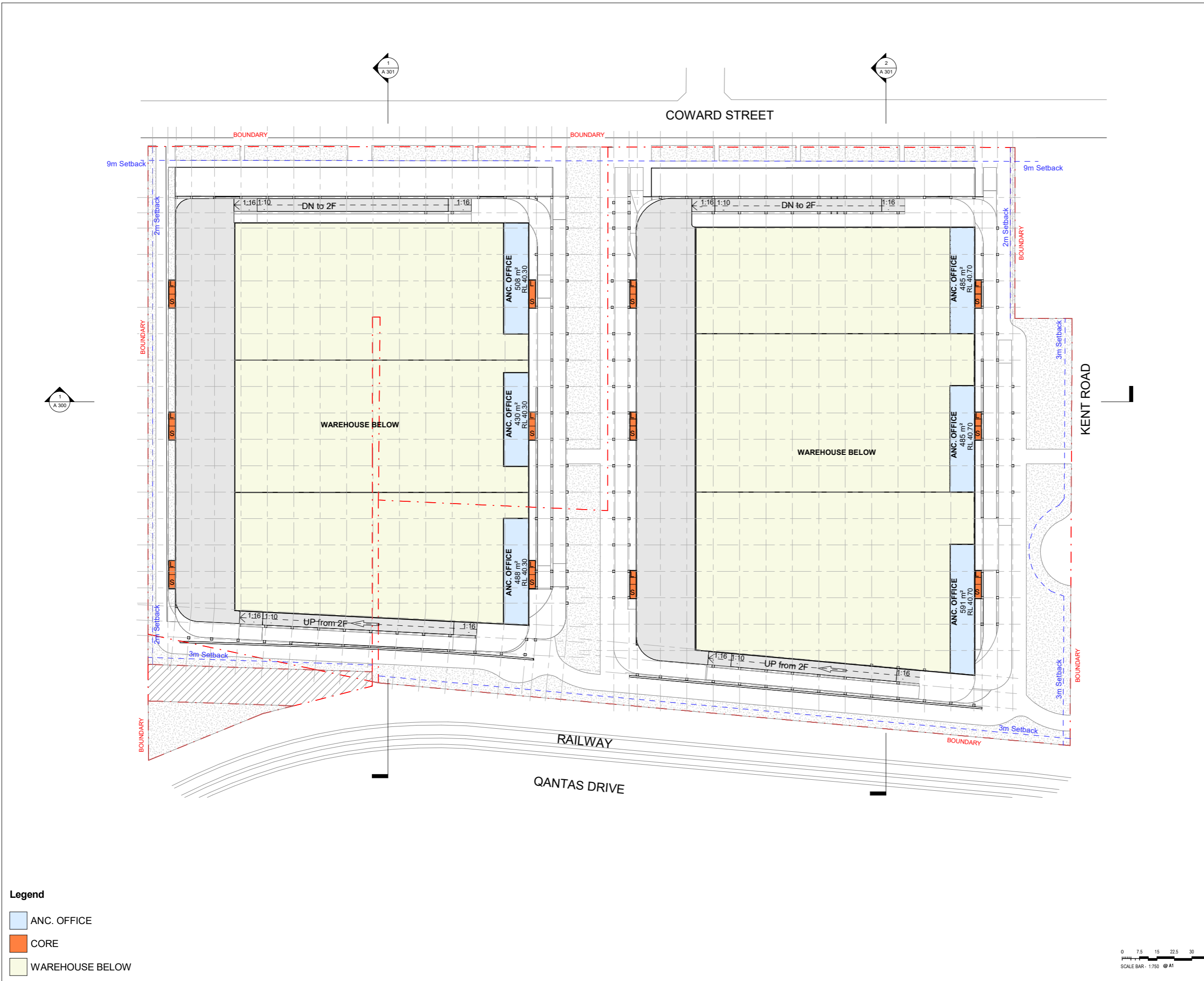

**Legend**

	ANC. OFFICE
	CORE
	WAREHOUSE BELOW





Rev	Description	Date
A	PRELIMINARY PLANNING PROPOSAL	28/04/23
B	PLANNING PROPOSAL	05/05/23
C	PLANNING PROPOSAL ADDITIONAL INFORMATION	18/09/23

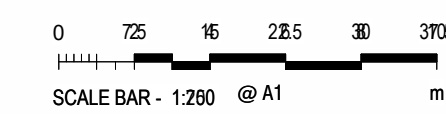
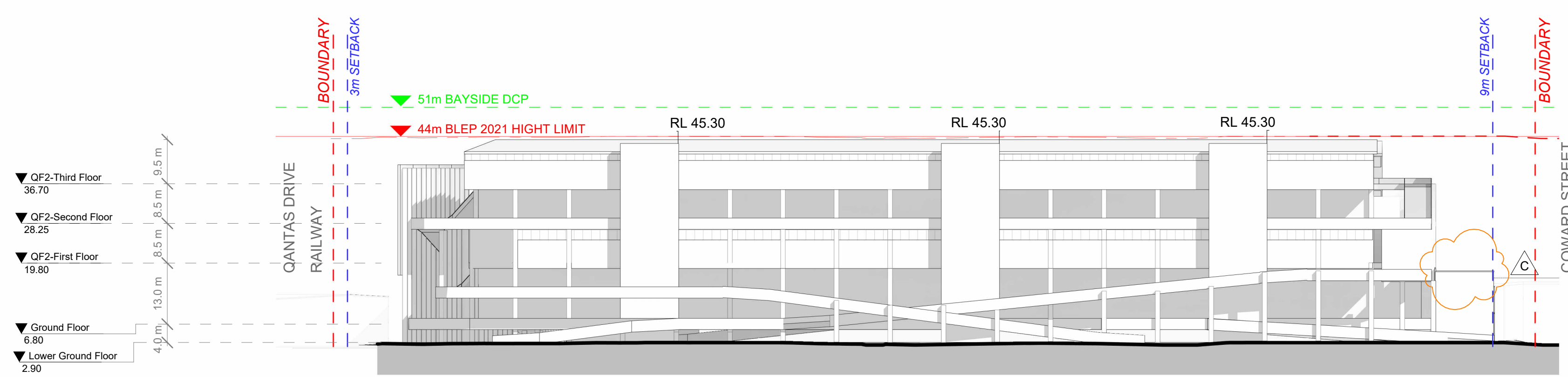
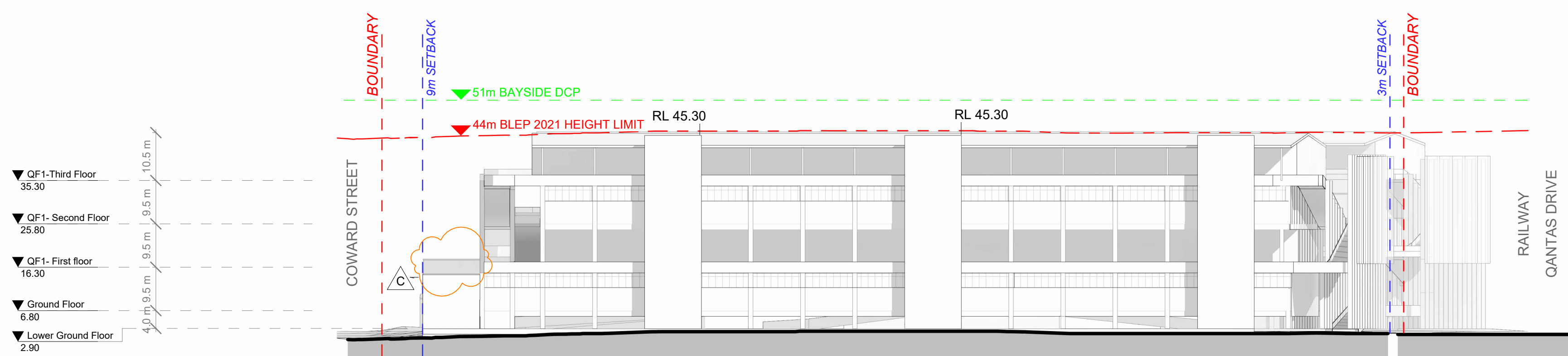
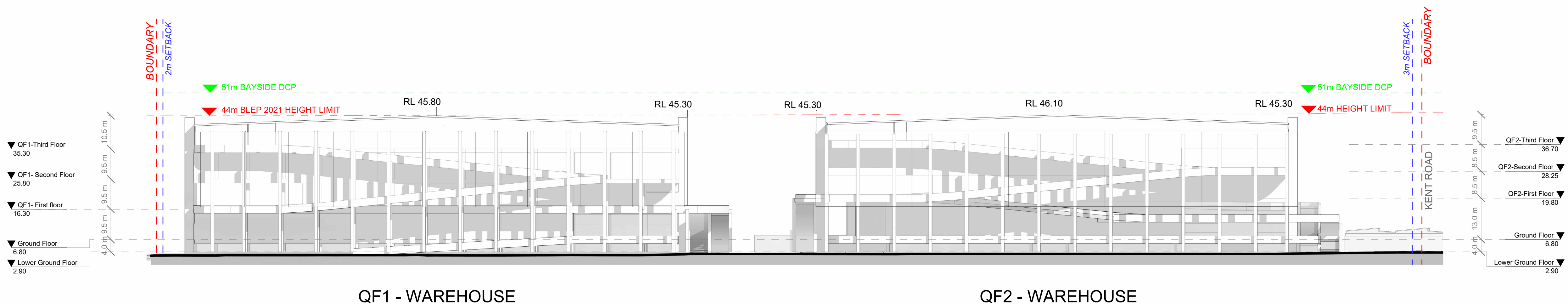
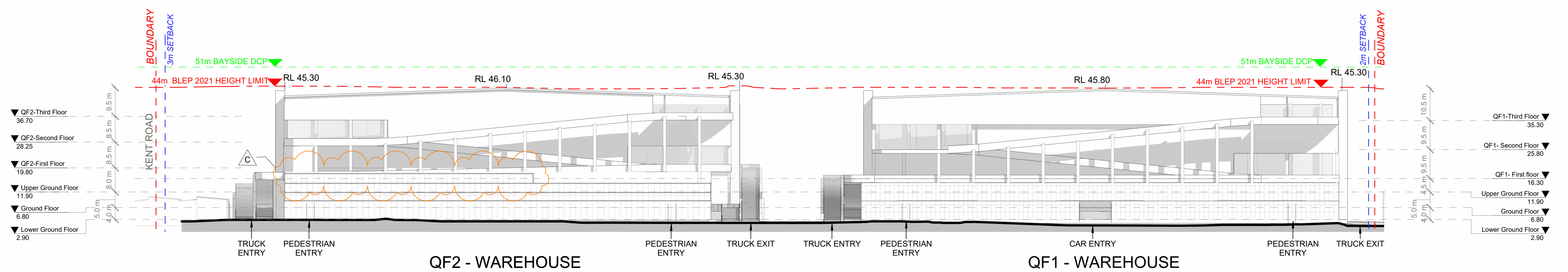

**CLIENT**  
**LOGOS**

**PROJECT**  
QF1 - QF2 Warehouse  
263-271 and 273A Coward Street and 76-82 Kent Road, Mascot

**TITLE**  
**FSR 2:1 Elevations**

**DRAWING N°.**  
**P-A 200**

<b>DRAWN BY</b>	Author	<b>REVISION</b>
<b>REVIEWED BY</b>	Checker	
<b>PLOT DATE</b>	22/09/2023 2:13:06 PM	<b>C</b>
<b>PROJECT N°.</b>	2206	
<b>SCALE</b>	1 : 750 @ A1	
<b>REVISION DATE</b>	18/09/23	

**PLANNING PROPOSAL**

**Please note**  
If the Status of this drawing is not signed off For Construction it may be subject to change, alteration or amendment at the discretion of Lacoste + Stevenson Architects. If so, Lacoste + Stevenson Architect is not liable for any loss, damage, harm or injury whether special, consequential, direct or indirect, suffered by you or any other person as a result of your use of this drawing for construction purposes.

Figured dimensions take preference to scale readings. Verify all dimensions on site. Report any discrepancies to the Architect for decision before proceeding with the work.

NOMINATED ARCHITECTS:  
David Stevenson NSW 6317

Rev	Description	Date
A	PRELIMINARY PLANNING PROPOSAL	13/03/23
B	PRELIMINARY PLANNING PROPOSAL	21/03/23
C	PRELIMINARY PLANNING PROPOSAL	19/04/23
D	PRELIMINARY PLANNING PROPOSAL	28/04/23
E	PRELIMINARY PLA	05/05/23

**KEY**

OLS HEIGHT LIMIT	---
COUNCIL HEIGHT LIMIT	---
SETBACKS	---
BOUNDARY	---



**CLIENT**  
**LOGOS**

**PROJECT**  
QF1 - QF2 Warehouse  
263-271 and 273A Coward Street and 76-82 Kent Road, Mascot

**TITLE**  
**FSR 2:1**  
**East-West Sections**

**DRAWING N°.**  
**P-A 300**

<b>DRAWN BY</b>	TY
<b>REVIEWED BY</b>	TL
<b>PLOT DATE</b>	10/05/2023 4:01:15 PM
<b>PROJECT N°.</b>	2206
<b>SCALE</b>	As indicate @ A1
<b>REVISION DATE</b>	05/05/23

**PLANNING PROPOSAL** **E**

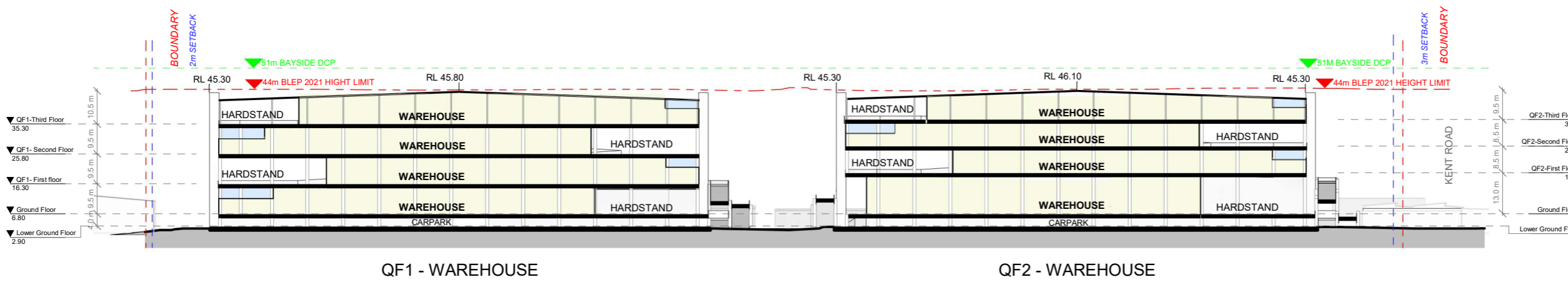

**1 Section 1\_ QF1&2**  
1 : 750

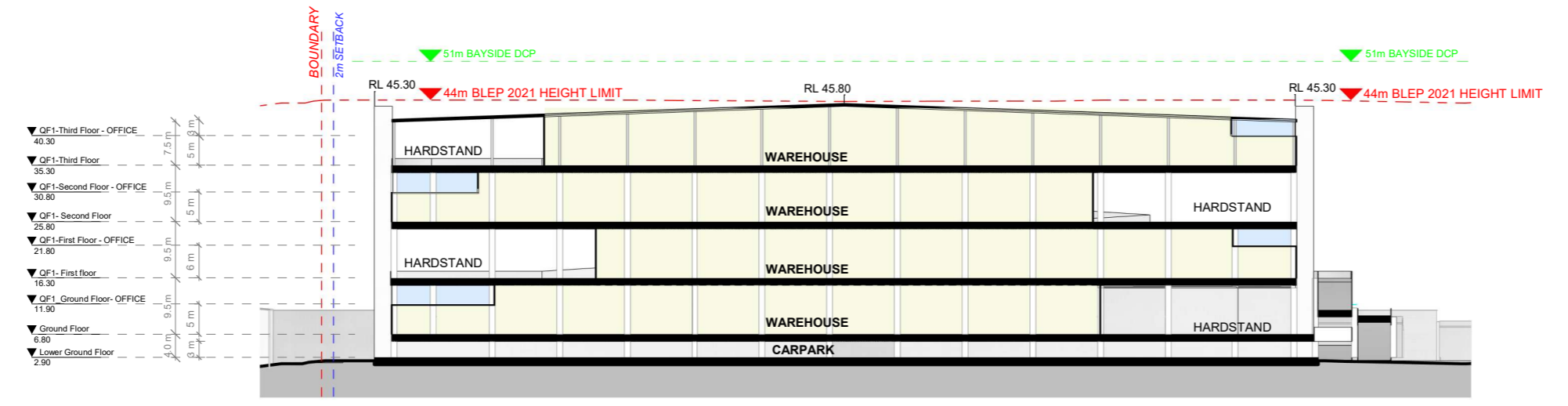

**4 Section QF 1**  
1 : 500

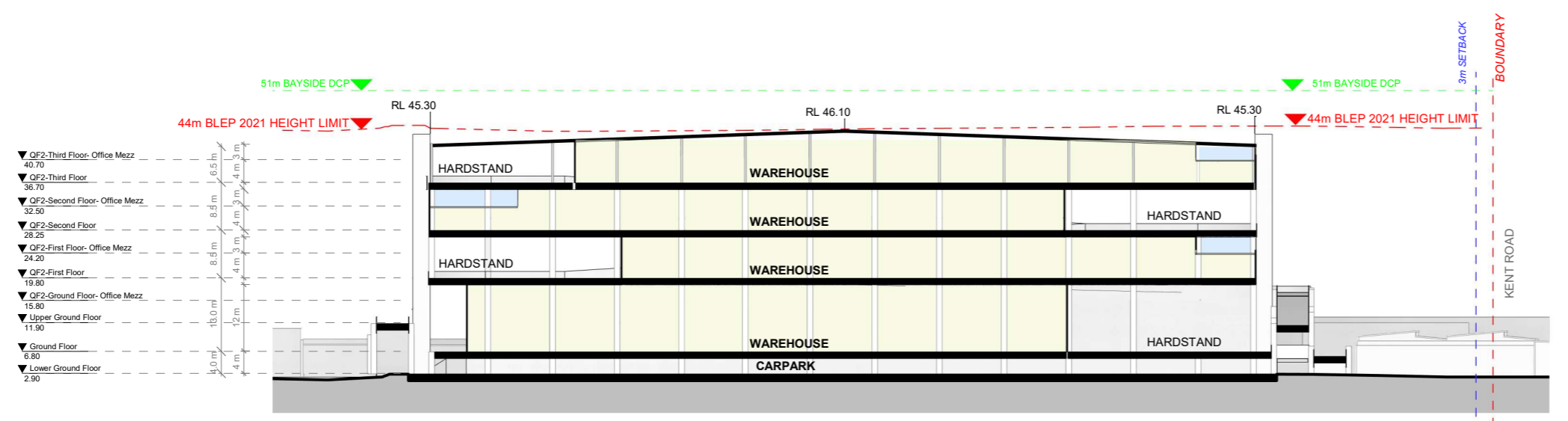

**2 Section QF 2**  
1 : 500

**Legend**

	ANC. OFFICE
	WAREHOUSE
	WAREHOUSE BELOW



Rev	Description	Date
A	PRELIMINARY PLANNING PROPOSAL	28/04/23
B	PLANNING PROPOSAL	05/05/23
C	PLANNING PROPOSAL ADDITIONAL INFORMATION	18/09/23

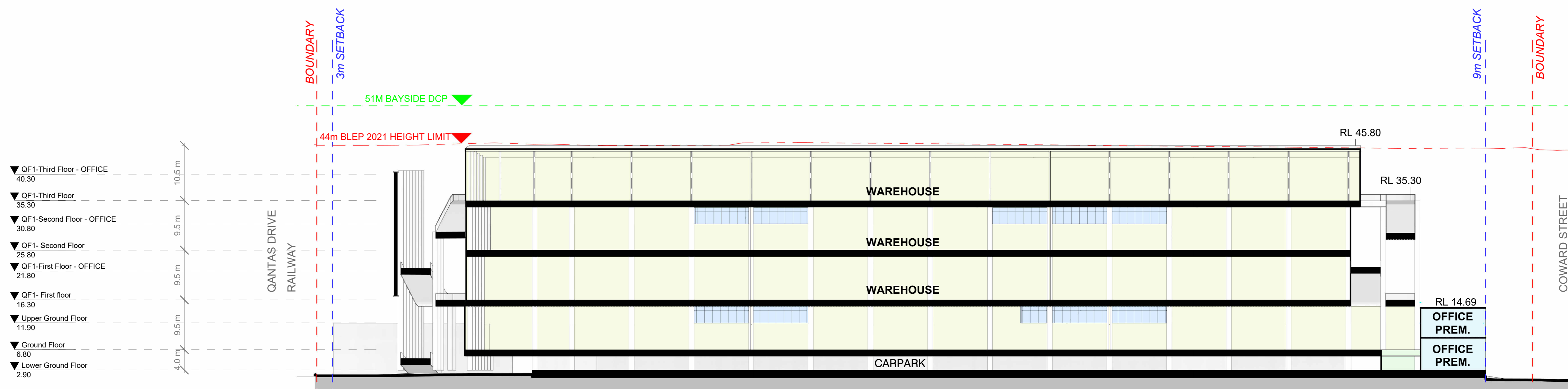

1 North-South Section QF1  
1 : 500

**KEY**

OLS HEIGHT LIMIT	--- --
COUNCIL HEIGHT LIMIT	--- --
SETBACKS	--- --
BOUNDARY	--- --

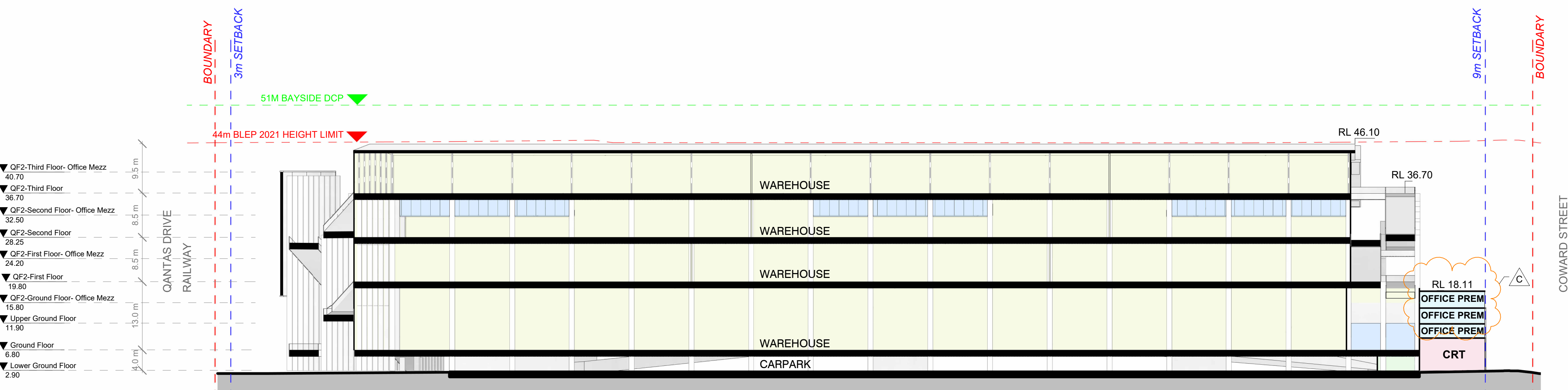

2 North-South Section QF2  
1 : 500

**Legend**

<span style="display:inline-block; width:15px; height:15px; background-color:lightblue; border:1px solid black;"></span> ANC. OFFICE
<span style="display:inline-block; width:15px; height:15px; background-color:lightpink; border:1px solid black;"></span> CRT
<span style="display:inline-block; width:15px; height:15px; background-color:lightgreen; border:1px solid black;"></span> EoT
<span style="display:inline-block; width:15px; height:15px; background-color:lightblue; border:1px solid black;"></span> OFFICE PREM.
<span style="display:inline-block; width:15px; height:15px; background-color:yellow; border:1px solid black;"></span> WAREHOUSE
<span style="display:inline-block; width:15px; height:15px; background-color:yellow; border:1px solid black;"></span> WAREHOUSE BELOW



PROJECT QF1 - QF2 Warehouse  
263-271 and 273A Coward Street and 76-82 Kent Road, Mascot

TITLE **FSR 2:1**  
North-South Sections

DRAWING N°. **P-A 301**

DRAWN BY	TY
REVIEWED BY	TL
PLOT DATE	22/09/2023 2:13:29 PM
PROJECT N°.	2206
SCALE	1 : 500 @ A1
REVISION DATE	18/09/23

PLANNING PROPOSAL **C**

