

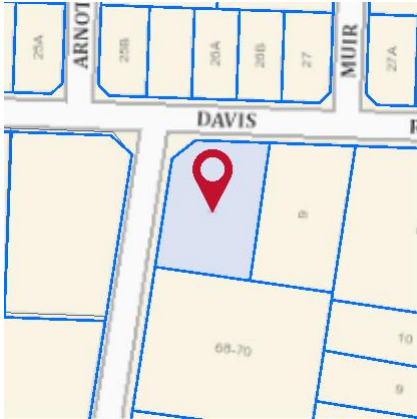

Property Report

10 DAVIS ROAD WETHERILL PARK 2164



Property Details

Address: 10 DAVIS ROAD WETHERILL PARK 2164
 Lot/Section 603/-/DP260618
 /Plan No:
 Council: FAIRFIELD CITY COUNCIL

Summary of planning controls

Planning controls held within the Planning Database are summarised below. The property may be affected by additional planning controls not outlined in this report. Please contact your council for more information.

Local Environmental Plans	Fairfield Local Environmental Plan 2013 (pub. 4-9-2020)
Land Zoning	E4 - General Industrial: (pub. 28-4-2023)
Height Of Building	NA
Floor Space Ratio	NA
Minimum Lot Size	930 m ²
Heritage	NA
Land Reservation Acquisition	NA
Foreshore Building Line	NA
Key Sites	17
Local Provisions	30 km

Detailed planning information

State Environmental Planning Policies which apply to this property

State Environmental Planning Policies can specify planning controls for certain areas and/or types of development. They can also identify the development assessment system that applies and the type of environmental assessment that is required.

This report provides general information only and does not replace a Section 10.7 Certificate (formerly Section 149)



Property Report

10 DAVIS ROAD WETHERILL PARK 2164

- State Environmental Planning Policy (Biodiversity and Conservation) 2021: Excluded (pub. 21-10-2022)
- State Environmental Planning Policy (Biodiversity and Conservation) 2021: Georges River Catchment (pub. 21-10-2022)
- State Environmental Planning Policy (Biodiversity and Conservation) 2021: Land Application (pub. 2-12-2021)
- State Environmental Planning Policy (Biodiversity and Conservation) 2021: Strategic Conservation Planning Area (pub. 9-12-2022)
- State Environmental Planning Policy (Biodiversity and Conservation) 2021: Subject Land (pub. 2-12-2021)
- State Environmental Planning Policy (Building Sustainability Index: BASIX) 2004: Land Application (pub. 25-6-2004)
- State Environmental Planning Policy (Exempt and Complying Development Codes) 2008: Land Application (pub. 12-12-2008)
- State Environmental Planning Policy (Housing) 2021: Land Application (pub. 26-11-2021)
- State Environmental Planning Policy (Industry and Employment) 2021: Land Application (pub. 2-12-2021)
- State Environmental Planning Policy (Planning Systems) 2021: Land Application (pub. 2-12-2021)
- State Environmental Planning Policy (Primary Production) 2021: Land Application (pub. 2-12-2021)
- State Environmental Planning Policy (Resilience and Hazards) 2021: Land Application (pub. 2-12-2021)
- State Environmental Planning Policy (Resources and Energy) 2021: Land Application (pub. 2-12-2021)
- State Environmental Planning Policy (Transport and Infrastructure) 2021: Land Application (pub. 2-12-2021)
- State Environmental Planning Policy No 65—Design Quality of Residential Apartment Development: Land Application (pub. 26-7-2002)

Other matters affecting the property

Information held in the Planning Database about other matters affecting the property appears below. The property may also be affected by additional planning controls not outlined in this report. Please speak to your council for more information

Local Aboriginal Land Council

DEERUBBIN

Regional Plan Boundary

Greater Sydney

This report provides general information only and does not replace a Section 10.7 Certificate (formerly Section 149)