

THE REGENT REDFERN

DESIGN EXCELLENCE STRATEGY

1. CONTRIBUTION TO
ONGOING URBAN RENEWAL

2. THE STREET EDGE &
CREATING HUMAN SCALE

3. CONSIDERING INTERFACES
WITH NEIGHBOURS AND
SKYLINE

THE REGENT REDFERN DESIGN EXCELLENCE STRATEGY

4. REFINED MATERIAL, FORM AND
SCALE - DESIGNED FOR LONGEVITY

5. BALANCE OF PRIVATE AND
PUBLIC INTERFACE

6. BUILDING FABRIC AS
CANVAS FOR COMMUNITY ART -
A UNIVERSAL LANGUAGE

DE-SK-01

07 OCTOBER 2022
JOB: 17-0046

THE REGENT REDFERN RESIDENCE INTRODUCTION

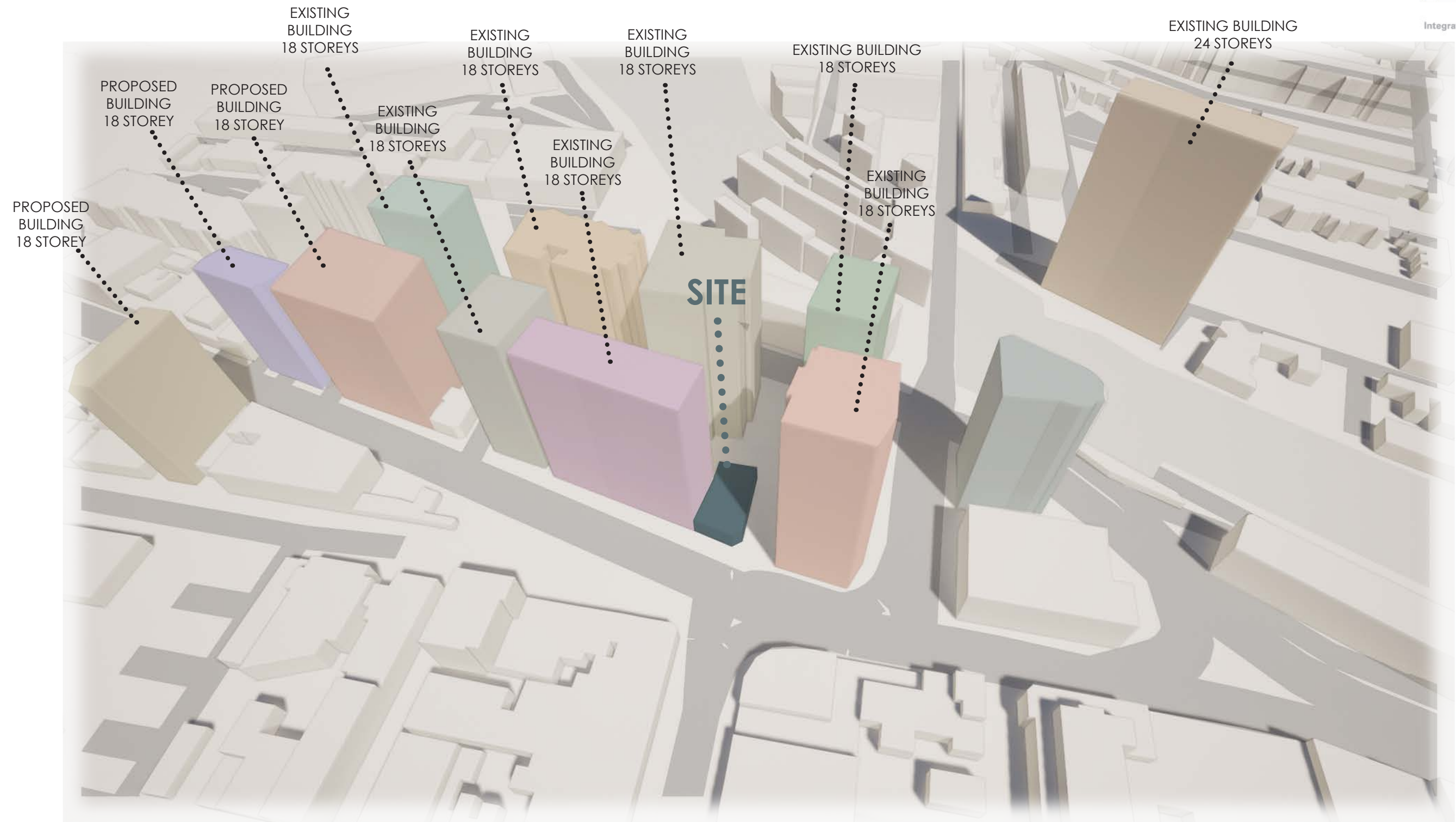

DE-SK-02

NTS
07 OCTOBER 2022
JOB: 17-0046

THE REGENT REDFERN RESIDENCE

SITE CONTEXT - AERIAL VIEW

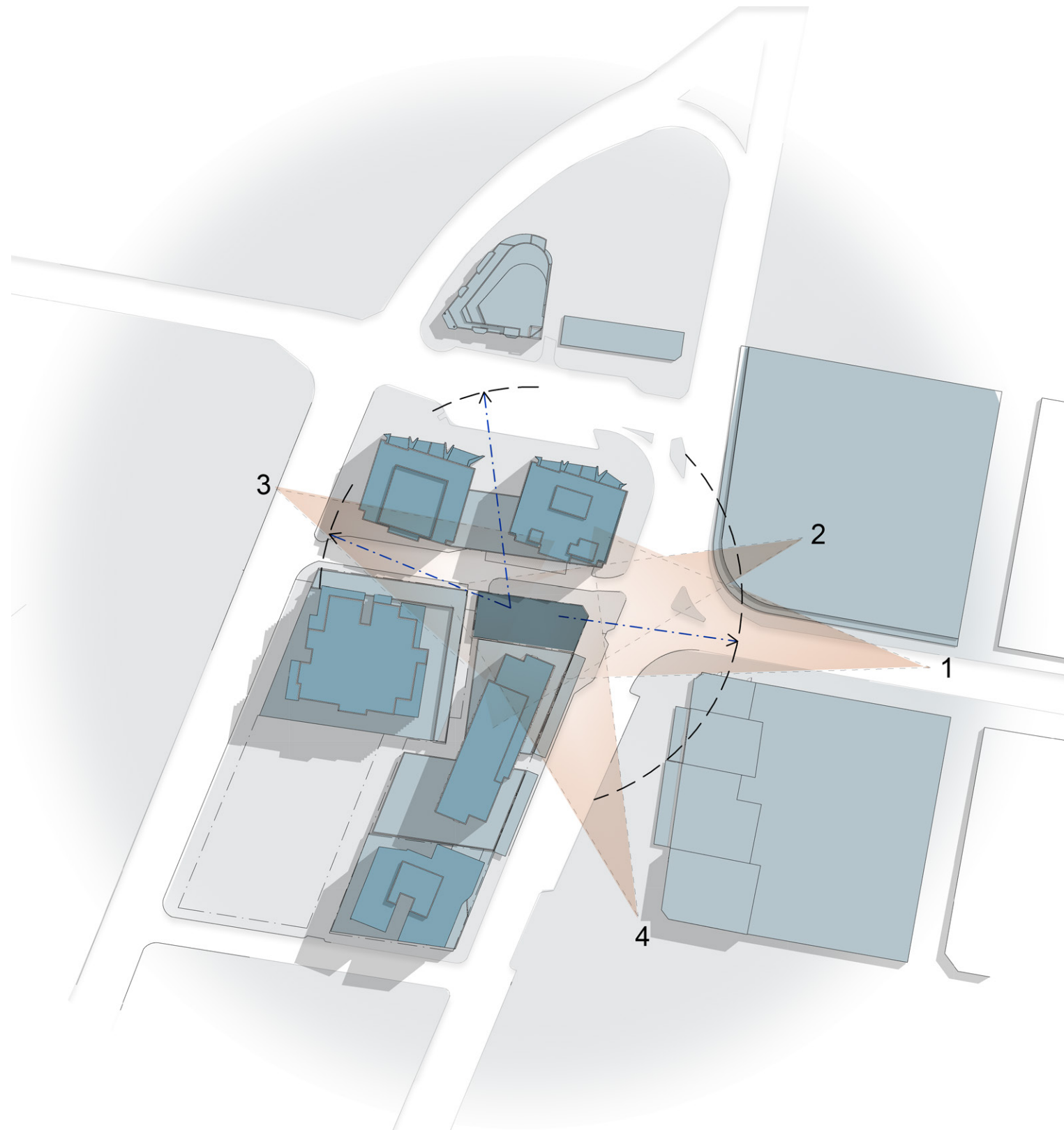

VIEW CORRIDORS

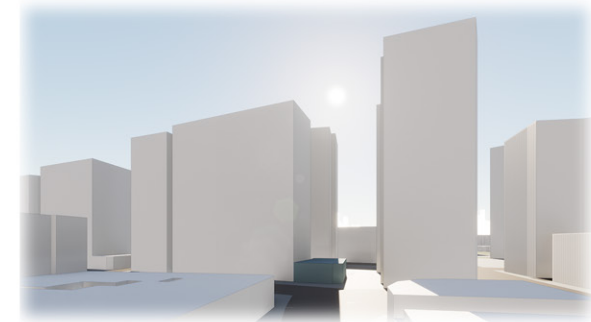

VIEW WEST ALONG REDFERN ST.

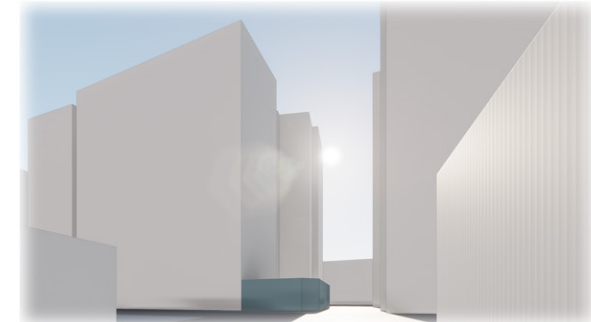

VIEW SOUTHWEST ALONG REGENT ST.

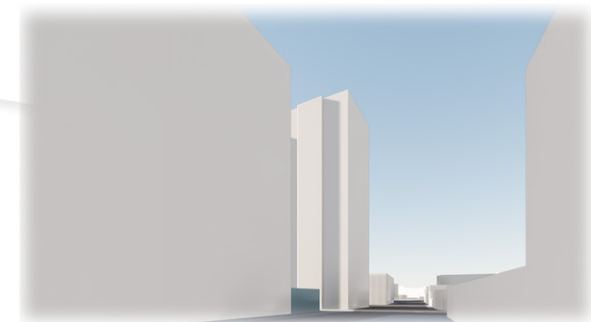

VIEW NORTHWEST ALONG REGENT ST.

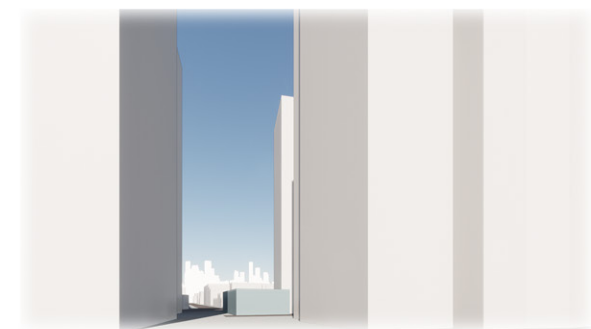

VIEW EAST ALONG GIBBON ST.

DE-SK-03

NTS
07 OCTOBER 2022
JOB: 17-0046

THE REGENT REDFERN RESIDENCE

SITE CONTEXT - VIEWS & VANATAGE POINTS



PODIUM SETBACK



TOWER SETBACK

DE-SK-04

NTS

07 OCTOBER 2022

JOB: 17-0046

THE REGENT REDFERN RESIDENCE

SITE CONTEXT-SITE SETBACKS

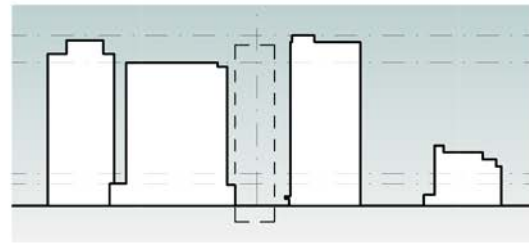

BUILDING FORM

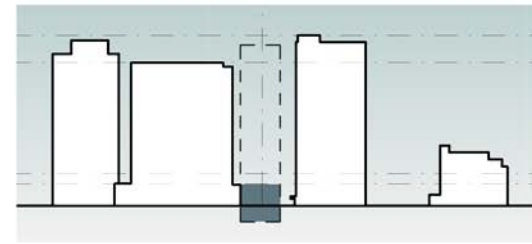

PODIUM

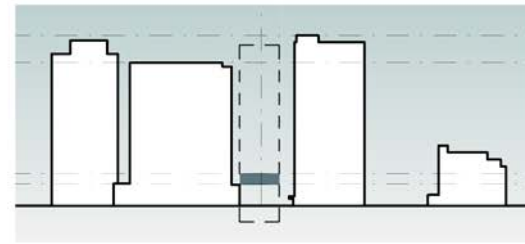

TRANSITION

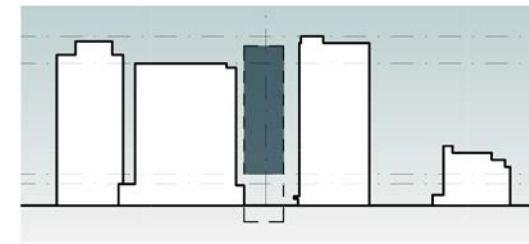

TOWER

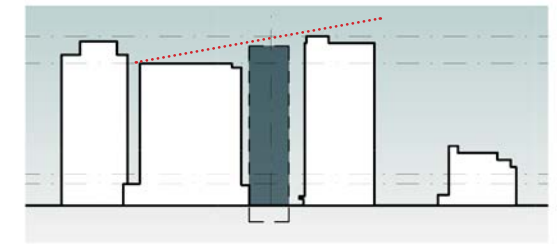

GRADUATION IN HEIGHT

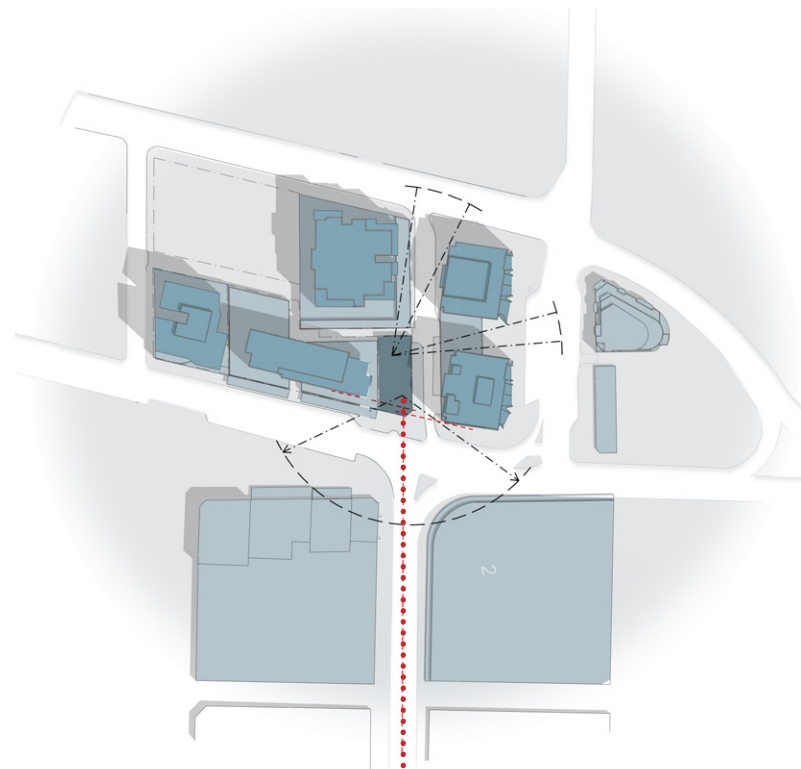

AXIS

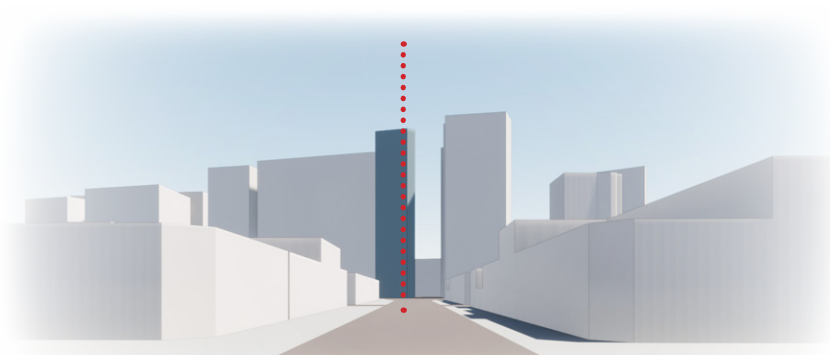

LANDMARK OPPORTUNITY
(APPROACH FROM REGENT ST.)

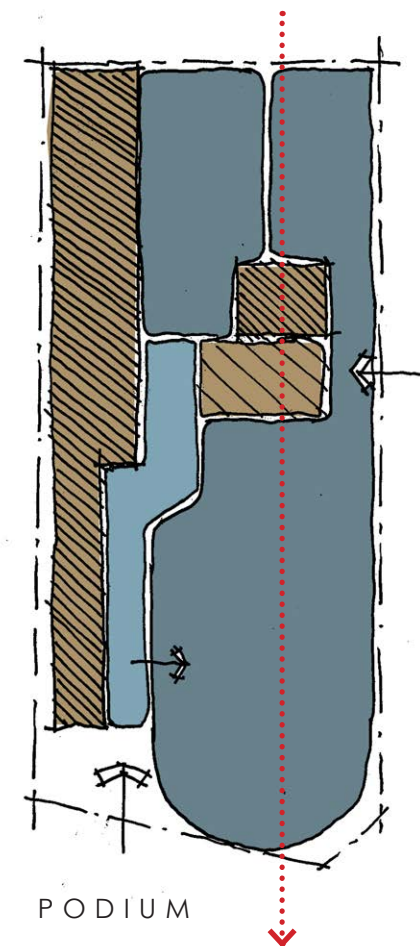

PODIUM

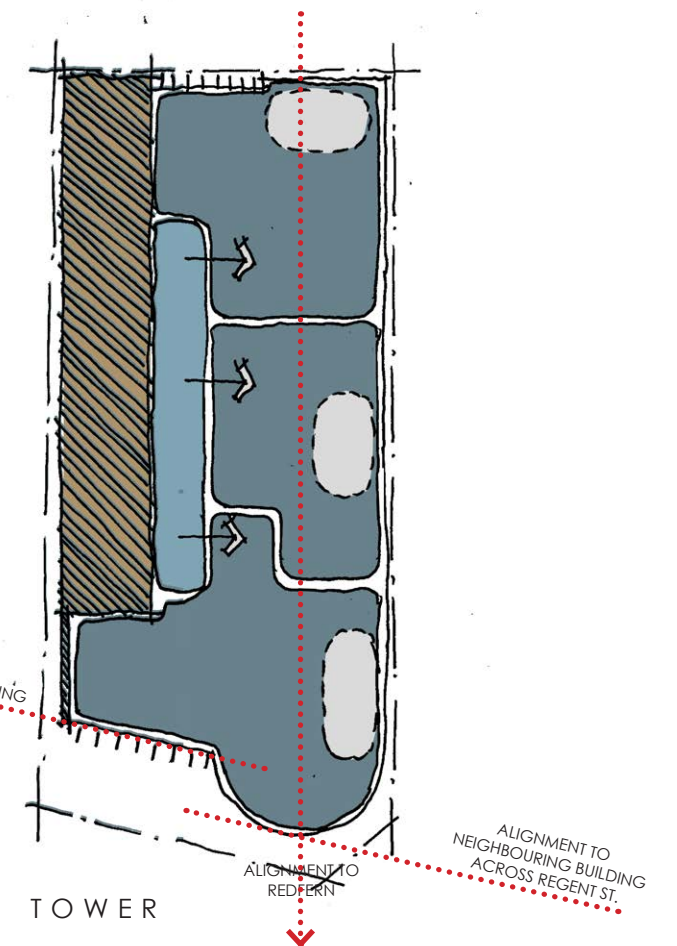

TOWER

BUILDING ENVELOPE FORM

THE REGENT REDFERN RESIDENCE

DESIGN APPROACH - FORM

DE-SK-05

NTS
07 OCTOBER 2022
JOB: 17-0046

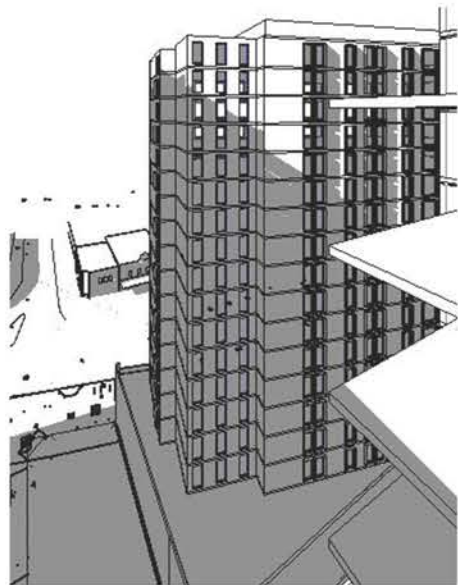

11 AM
EXISTING (WINTER SOLSTICE)

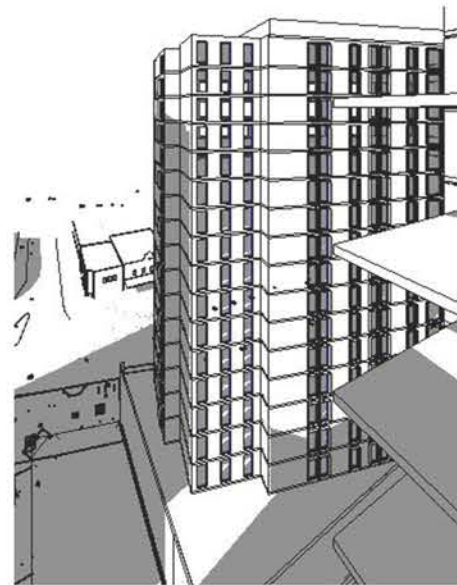

12 PM

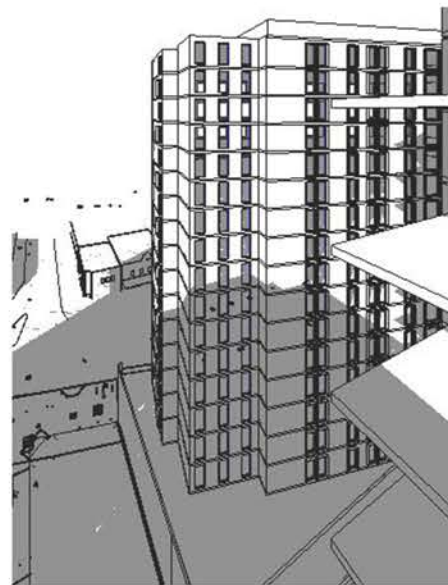

1 PM

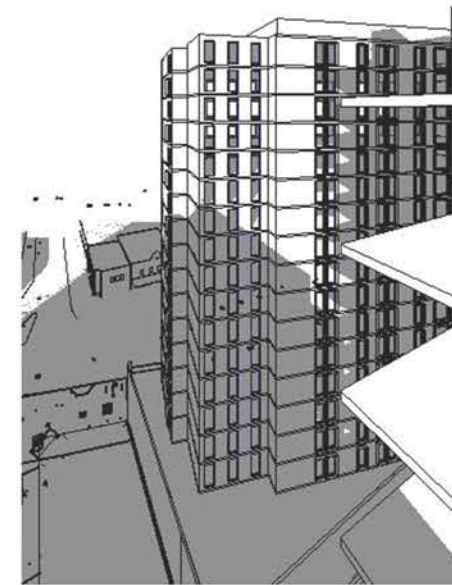

2 PM

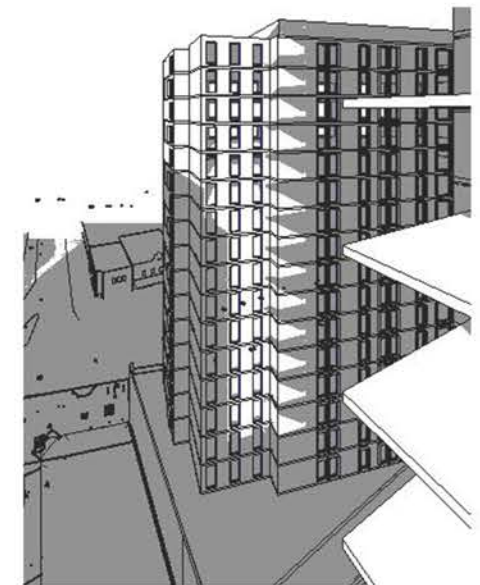

3 PM

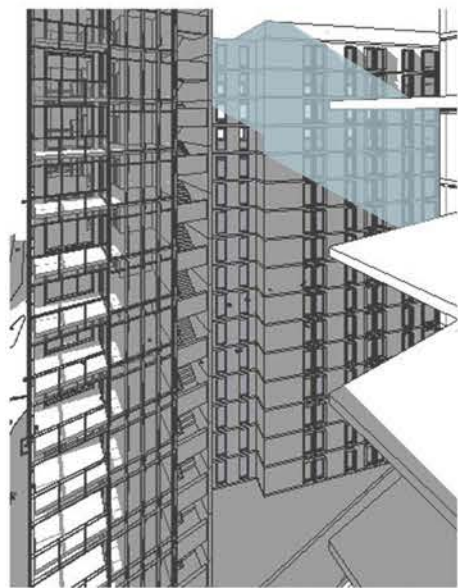

11 AM
PROPOSED IMPACT (WINTER SOLSTICE)



12 PM

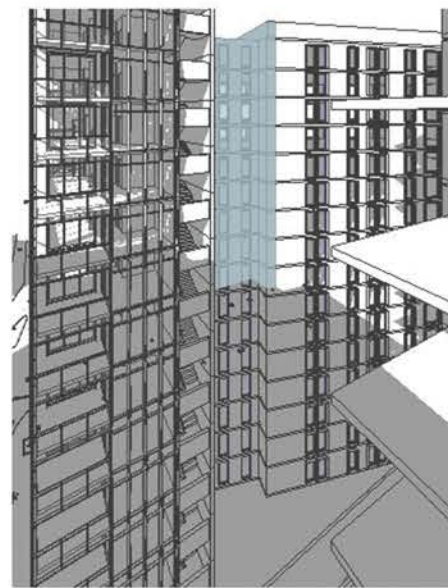

1 PM

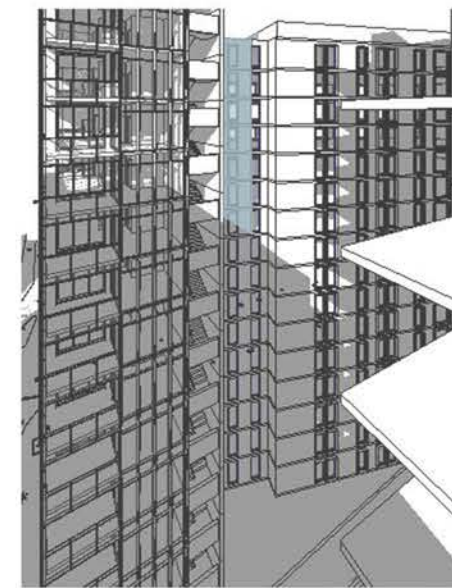

2 PM

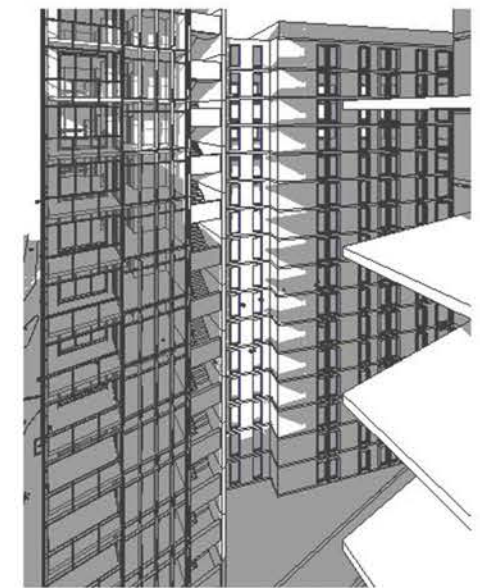

3 PM

DE-SK-06

NTS

07 OCTOBER 2022

JOB: 17-0046

LVL 2, 15 MALT STREET | FORTITUDE VALLEY QLD | 07 3358 0888

www.arqusdesign.com.au

THE REGENT REDFERN RESIDENCE

DESIGN APPROACH - OVER SHADOWING STUDY

These design drawings, prepared by Arqus Design, are intended to demonstrate one possible approach for future development of the nominated site. Further investigations and enquiry is required by interested parties (including land owner and/or prospective purchaser) to verify site conditions, planning and building code compliance and development feasibility. The copyright and intellectual property remains exclusively with Arqus Design.

Registration:
Nominated Architect: Scott Peabody
QLD: 2644 NSW: 9038
VIC: 800111 (Arqus Design: 600035)

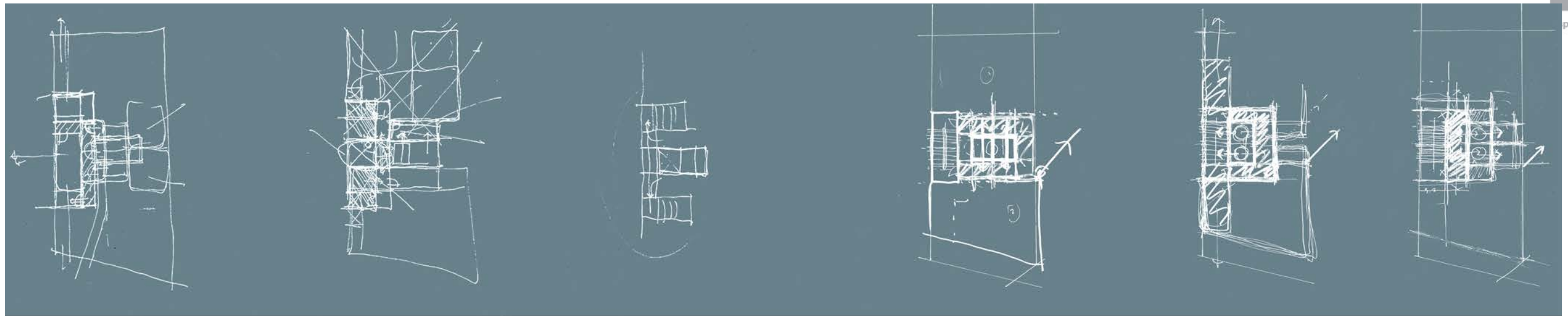

CORE STUDIES

CONCEPT
SKETCH

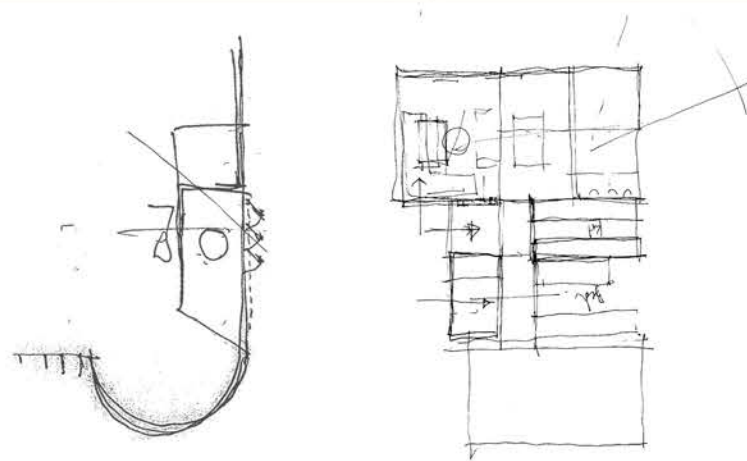
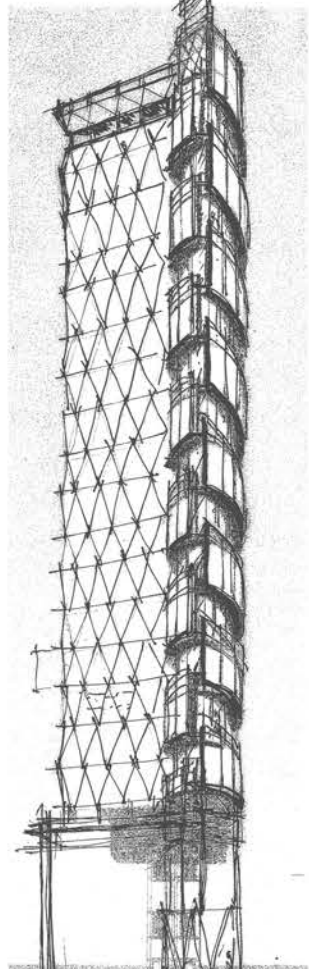

UNITS + TOWER FORM

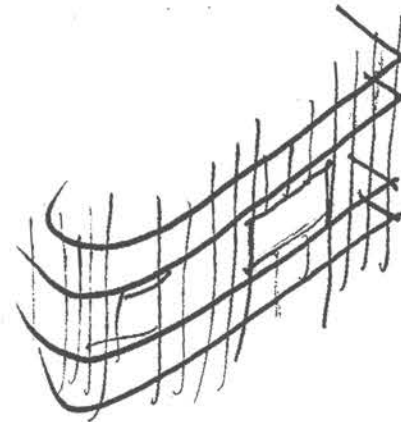

TOWER ENVELOPE

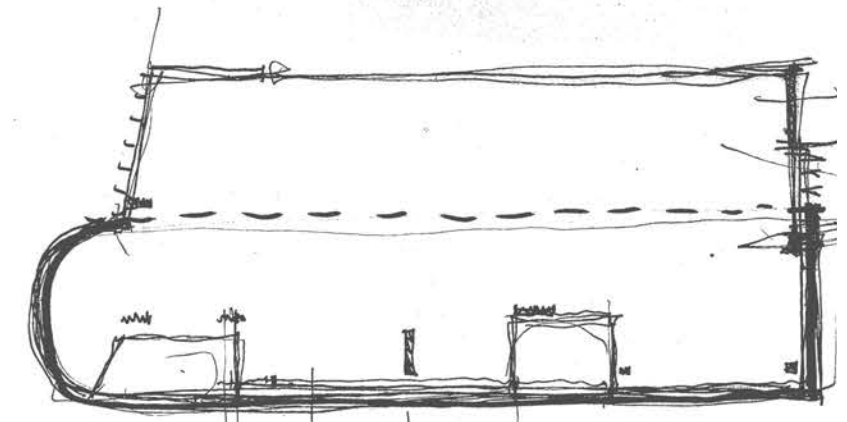

RATIONALIZATION



BASE ARTICULATION + PODIUM FORM

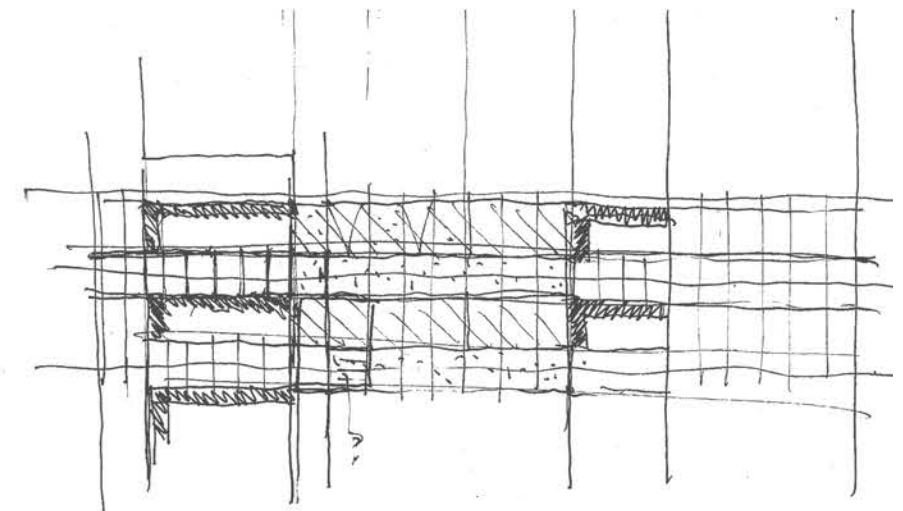

FENESTRATION

DE-SK-07

NTS

07 OCTOBER 2022

JOB: 17-0046

THE REGENT REDFERN RESIDENCE

DESIGN APPROACH - FORM DEVELOPMENT



VIEW ALONG REGENT ST.



VIEW ALONG CORNER OF REGENT & REDFERN ST.

DE-SK-08

NTS
07 OCTOBER 2022
JOB: 17-0046

THE REGENT REDFERN RESIDENCE

DESIGN APPROACH - PODIUM FORM



SCULPTURAL
SHORT TERM/PERMANENT
INSTALLATION WORKS

STREET ART TO SERVICE
LANEWAY



STREET ART



PROJECTED (LIGHT) ART



DYNAMIC (WIND) ART



INTEGRATED STONE WALLING

DE-SK-09

NTS

07 OCTOBER 2022

JOB: 17-0046

LVL 2, 15 MALT STREET | FORTITUDE VALLEY QLD | 07 3358 0888

www.arqusdesign.com.au

THE REGENT REDFERN RESIDENCE

DESIGN APPROACH - PEDESTRIAN FOCUSED LANEWAY INTERACTIVITY

These design drawings, prepared by Arqus Design, are intended to demonstrate one possible approach for future development of the nominated site. Further investigations and enquiry is required by interested parties (including land owner and/or prospective purchaser) to verify site conditions, planning and building code compliance and development feasibility. The copyright and intellectual property remains exclusively with Arqus Design.

Registration:
Nominated Architect: Scott Peabody
QLD: 2644 NSW: 9038
VIC: 800111 (Arqus Design: 600035)

STEPPING THE FACADE
BACK TO RESPOND TO
THE NEIGHBOURING
DEVELOPMENT &
PROVIDING ARTICULATION
TO THE REDFERN STREET
AXIS

FACADE SCREENING FOR
ENERGY EFFICIENCY.
ADDS TEXTURAL CONTRAST
TO EMBOWED CORENER
FACADE

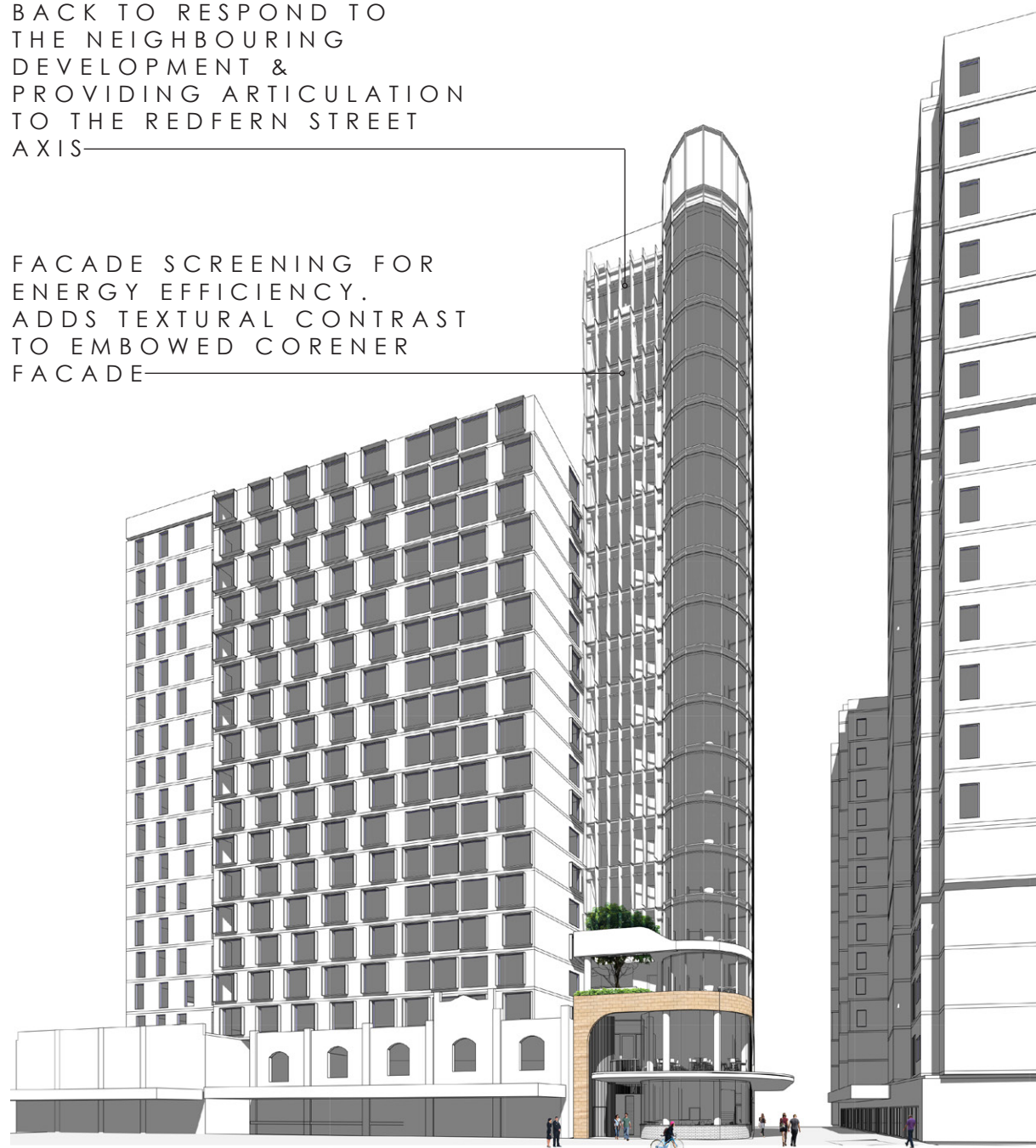

MODULATED ROOF
FORM

FEATURE ALUMINIUM EX-
PRESS FRAMED, ENERGY
EFFICIENT GLAZING AND
CLADDING FOR A REFINED
AESTHETIC

HORIZONTAL BANDING TO
PROVIDE VISUAL INTEREST
& TEXTURE

TRANSITION LEVEL
PROVIDES RELIEF AND
ALLOW THE FORM TO
BREATHE

SYDNEY SANDSTONE
PROVIDES FOR A STRONG
BASE

OFF-FORM CONCRETE
AWNING & STRUCTURE

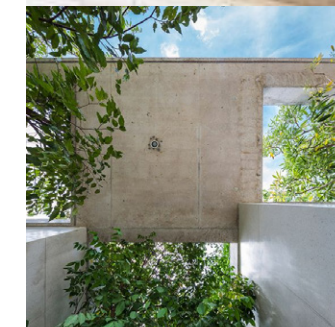
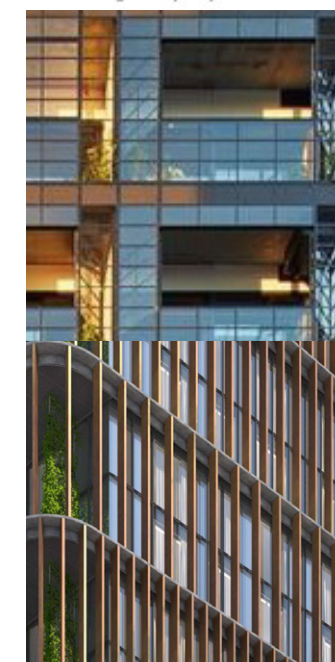
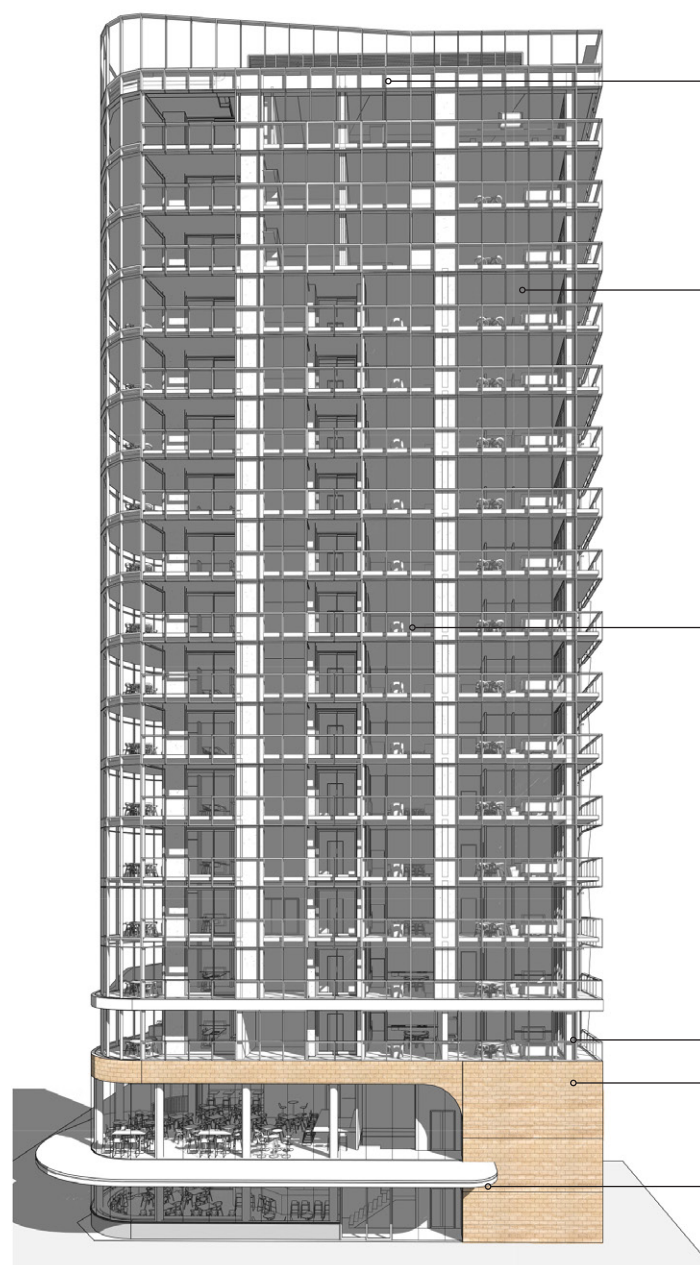

DE-SK-10

NTS

07 OCTOBER 2022

JOB: 17-0046

LVL 2, 15 MALT STREET | FORTITUDE VALLEY QLD | 07 3358 0888

www.arqusdesign.com.au

THE REGENT REDFERN RESIDENCE

DESIGN APPROACH-TOWER FORM & MATERIALITY

These design drawings, prepared by Arqus Design, are intended to demonstrate one possible approach for future development of the nominated site. Further investigations and enquiry is required by interested parties (including land owner and/or prospective purchaser) to verify site conditions, planning and building code compliance and development feasibility. The copyright and intellectual property remains exclusively with Arqus Design.

Registration:
Nominated Architect: Scott Peabody
QLD: 2644 NSW: 9038
VIC: 800111 (Arqus Design: 600035)



VIEW FROM REGENT STREET
(OVERLAYED TO GOOGLE STREETVIEW IMAGE)



VIEW CORRIDOR (REGENT ST.)

DE-SK-11

NTS
07 OCTOBER 2022
JOB: 17-0046

THE REGENT REDFERN RESIDENCE

RENDERED PERSPECTIVE VIEWS

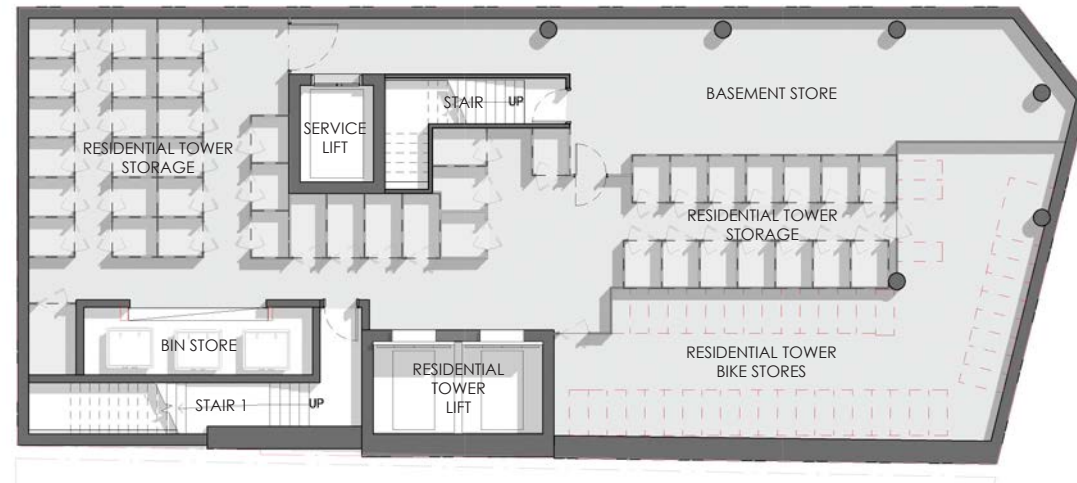

BASEMENT LEVEL 1

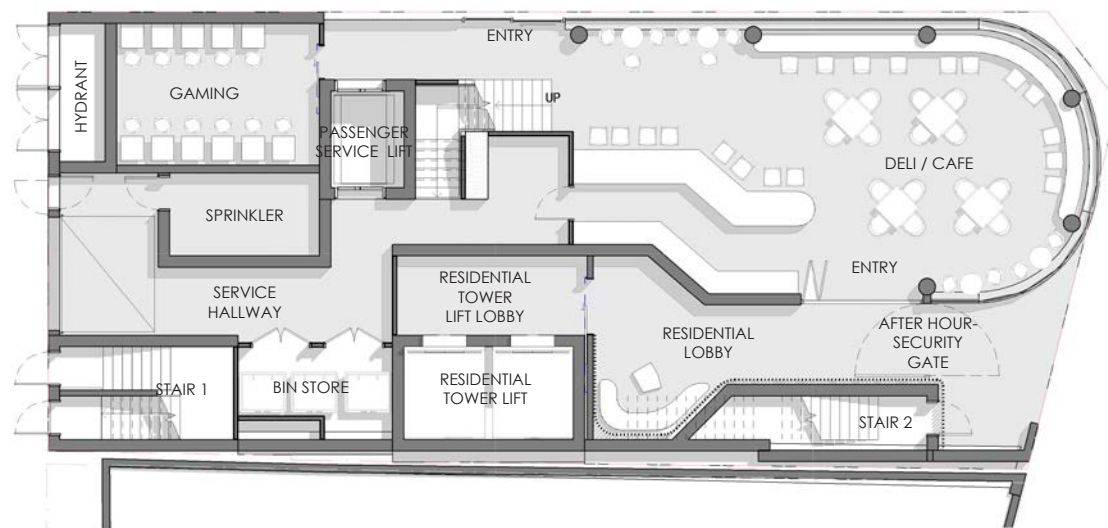

GROUND FLOOR - DELI

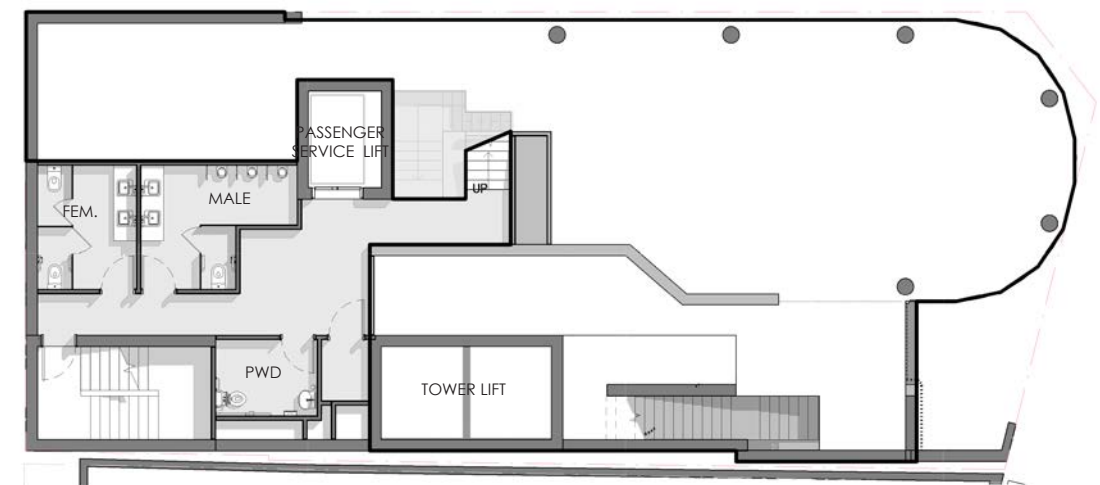

MEZZANINE

DE-SK-12

1:200
07 OCTOBER 2022
JOB: 17-0046

THE REGENT REDFERN RESIDENCE

BASEMENT & PODIUM LEVELS

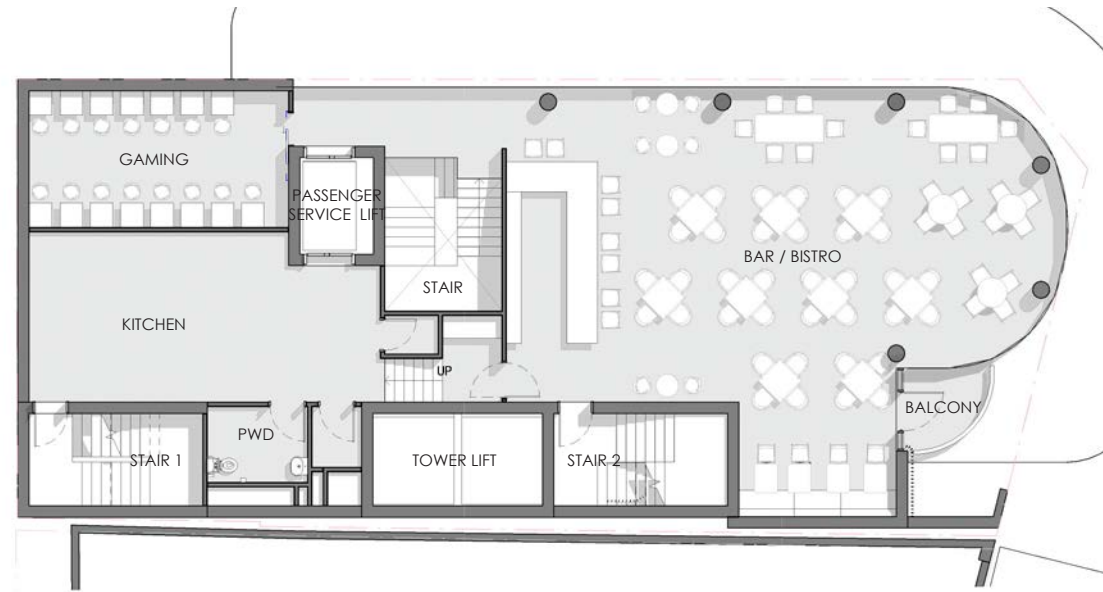

PODIUM LEVEL 1 - BAR & BISTRO



PODIUM LEVEL 2 - RESIDENTIAL

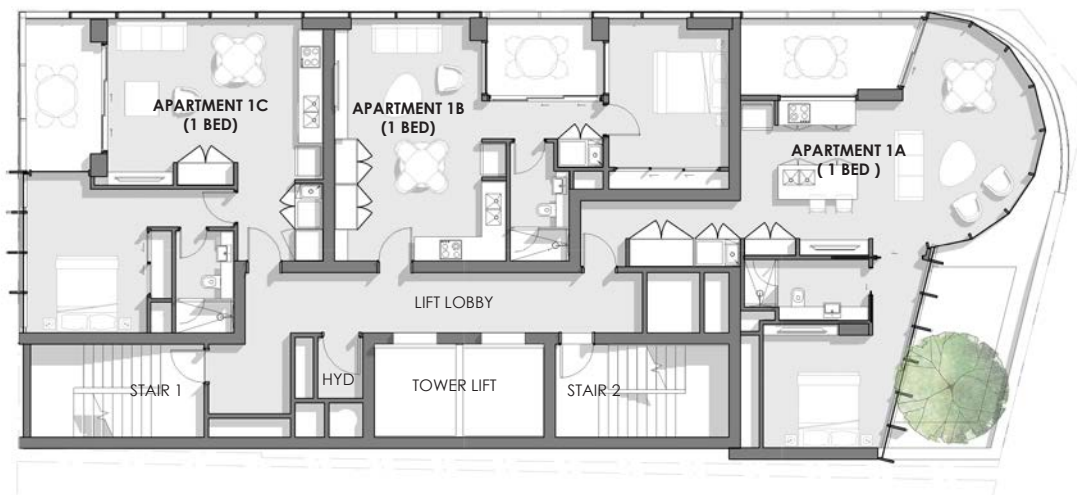

LEVEL 3 - RESIDENTIAL TOWER



TYPICAL RESIDENTIAL TOWER (LEVEL 4 - 14)

DE-SK-13

1:200
07 OCTOBER 2022
JOB: 17-0046

LVL 2, 15 MALT STREET | FORTITUDE VALLEY QLD | 07 3358 0888

www.arqusdesign.com.au

THE REGENT REDFERN RESIDENCE

PODIUM LEVELS

These design drawings, prepared by Arqus Design, are intended to demonstrate one possible approach for future development of the nominated site. Further investigations and enquiry is required by interested parties (including land owner and/or prospective purchaser) to verify site conditions, planning and building code compliance and development feasibility. The copyright and intellectual property remains exclusively with Arqus Design.

Registration:
Nominated Architect: Scott Peabody
QLD: 2644 NSW: 9038
VIC: 800111 (Arqus Design: 600035)



LEVEL 15 & 16 - RESIDENTIAL TOWER (2 BED)

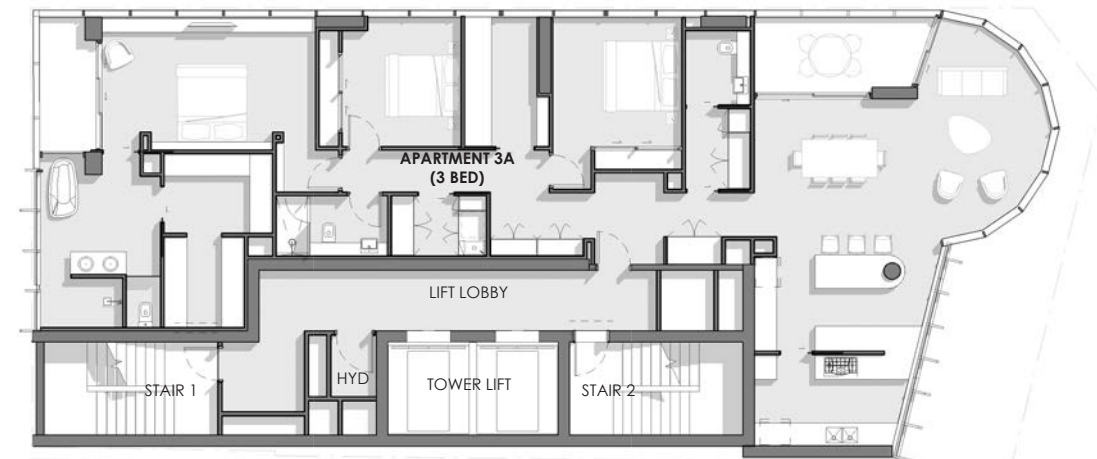

LEVEL 17 - RESIDENTIAL TOWER (3 BED)



AMENITIES (LEVEL 18)



ROOF DECK (SERVICES)

DE-SK-14

1:200
07 OCTOBER 2022
JOB: 17-0046

LVL 2, 15 MALT STREET | FORTITUDE VALLEY QLD | 07 3358 0888

www.arqusdesign.com.au

THE REGENT REDFERN RESIDENCE RESIDENTIAL LEVELS

These design drawings, prepared by Arqus Design, are intended to demonstrate one possible approach for future development of the nominated site. Further investigations and enquiry is required by interested parties (including land owner and/or prospective purchaser) to verify site conditions, planning and building code compliance and development feasibility. The copyright and intellectual property remains exclusively with Arqus Design.

Registration:
Nominated Architect: Scott Peabody
QLD: 2644 NSW: 9038
VIC: 800111 (Arqus Design: 600035)

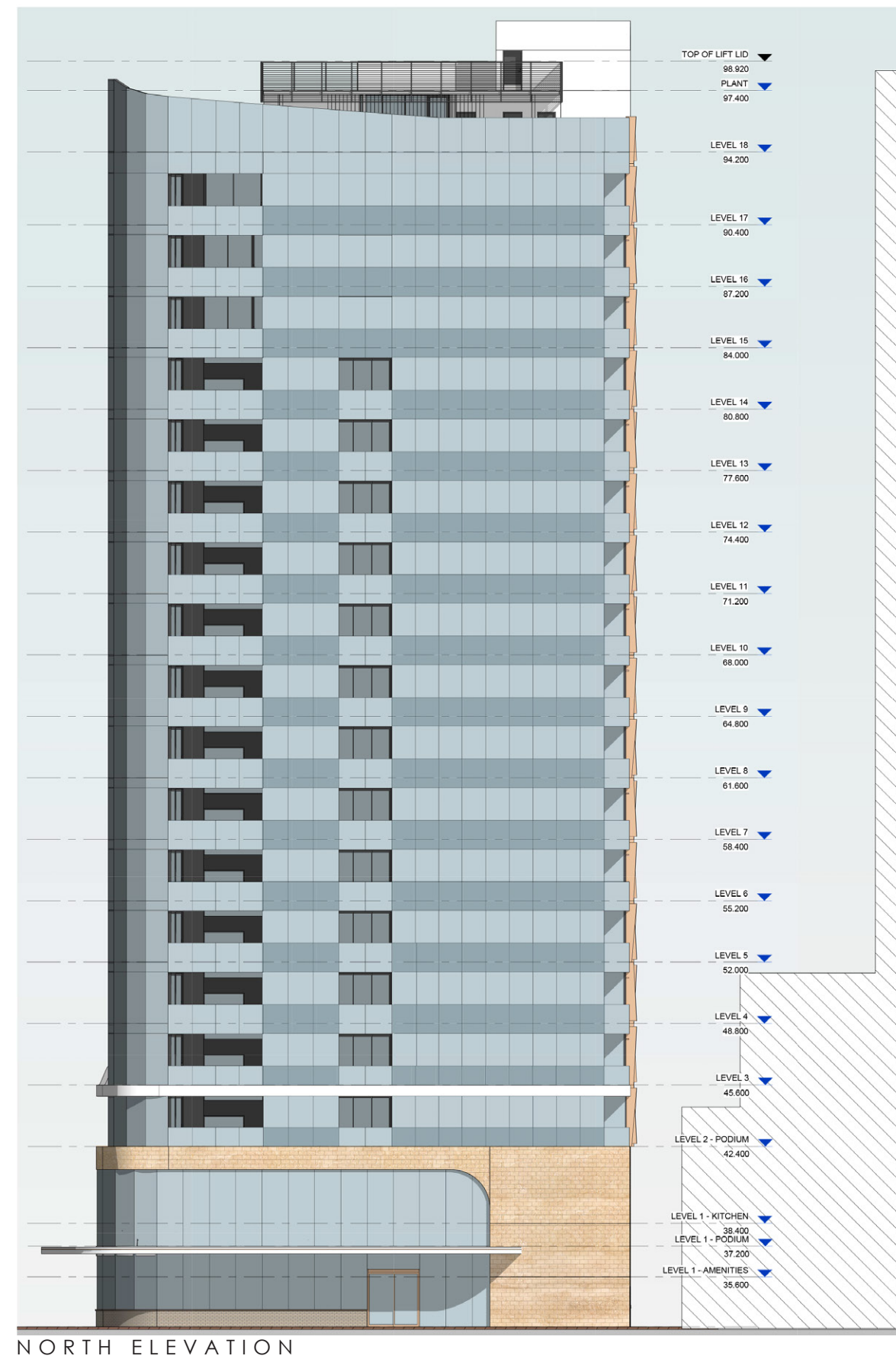
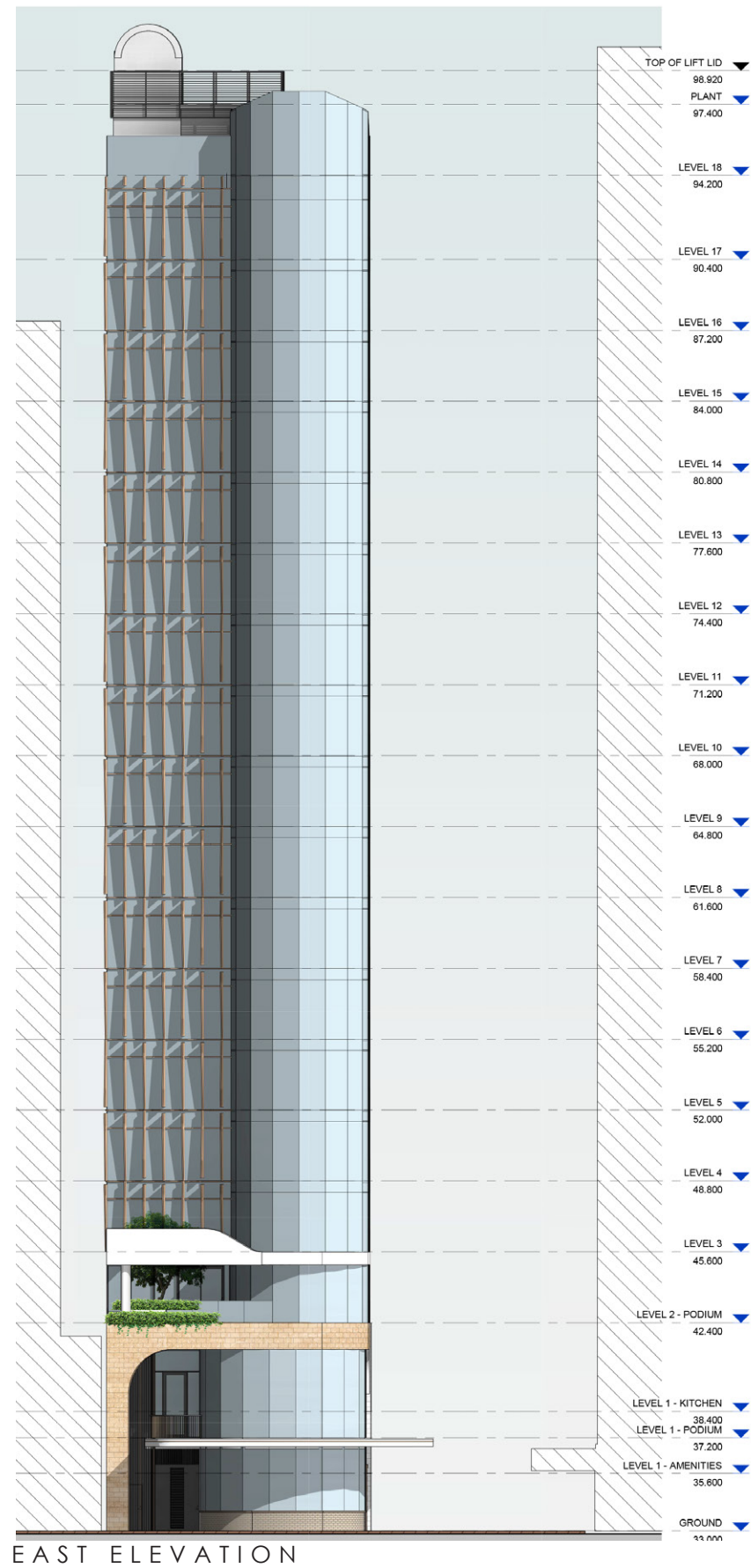

DE-SK-15
1:300
07 OCTOBER 2022
JOB: 17-0046

THE REGENT REDFERN RESIDENCE ELEVATIONS

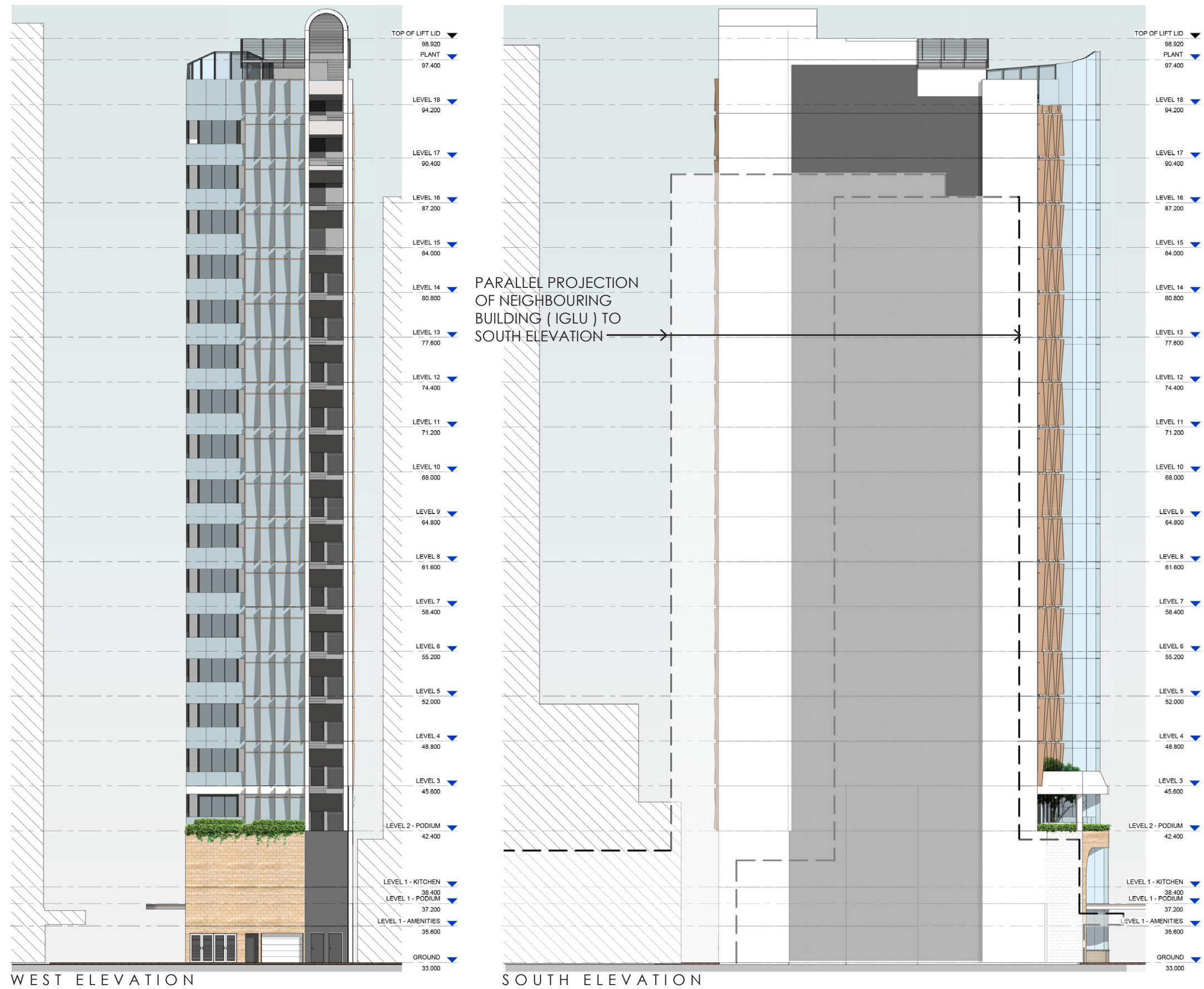

DE-SK-16

1:300
07 OCTOBER 2022
JOB: 17-0046

THE REGENT REDFERN RESIDENCE

ELEVATIONS

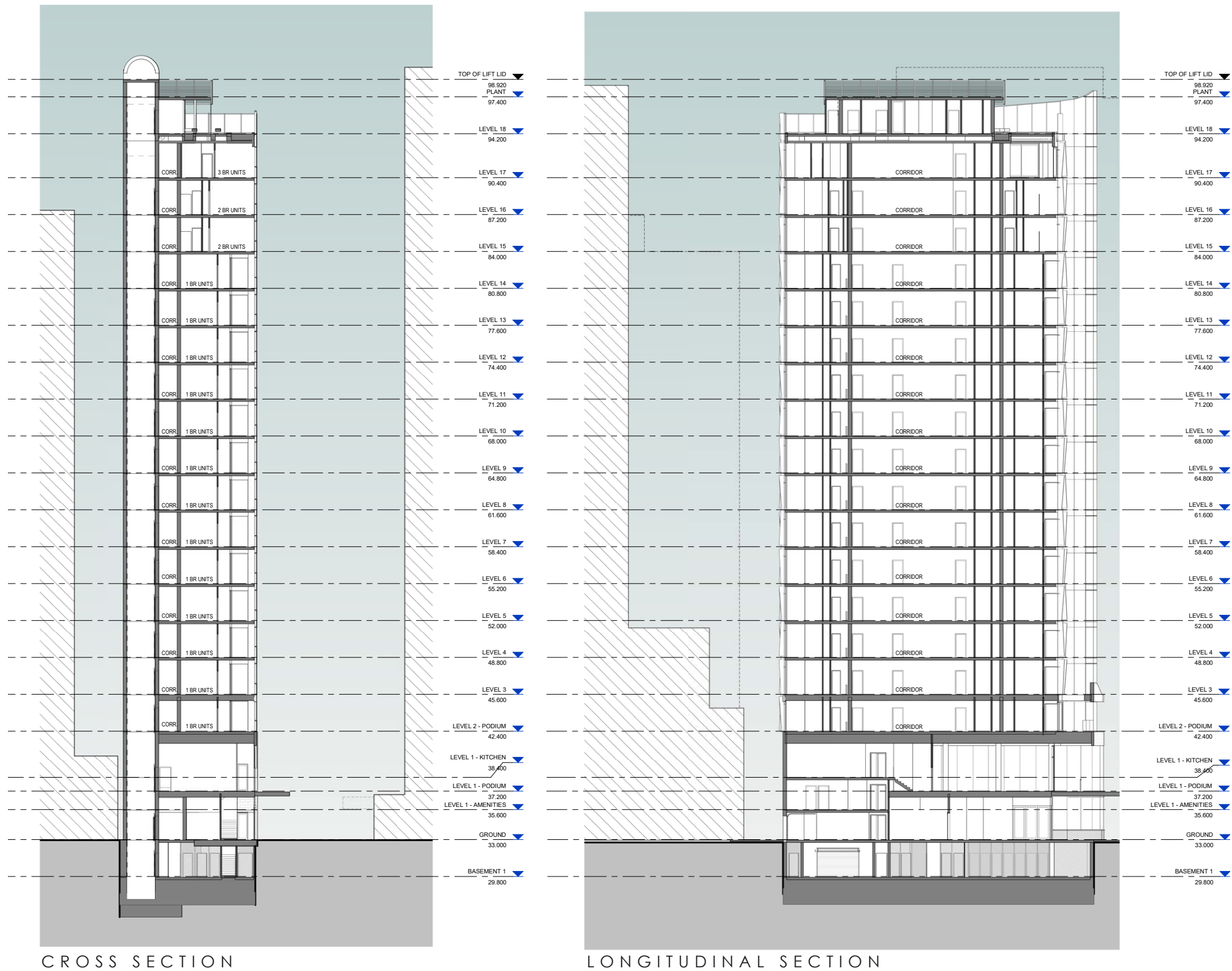

DE-SK-17
1:400
07 OCTOBER 2022
JOB: 17-0046

THE REGENT REDFERN RESIDENCE

SECTIONS

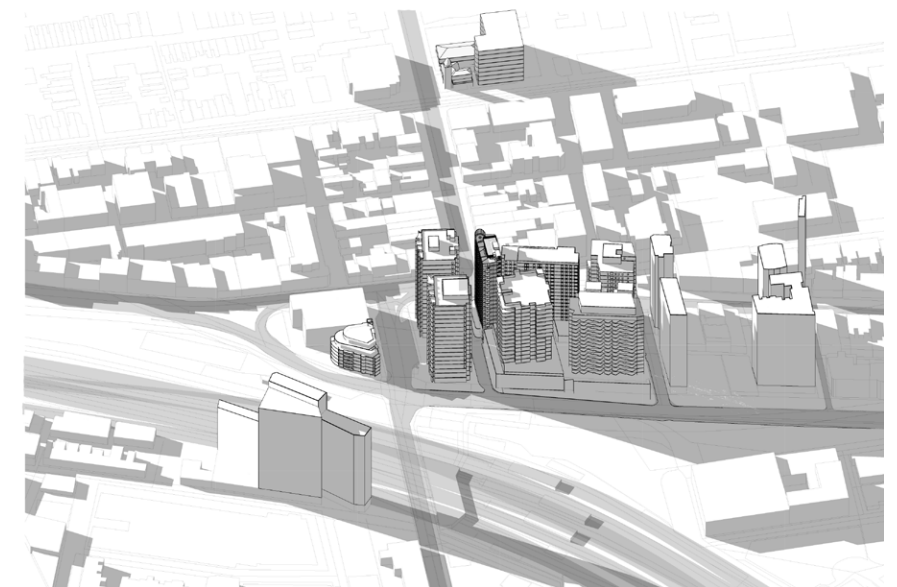
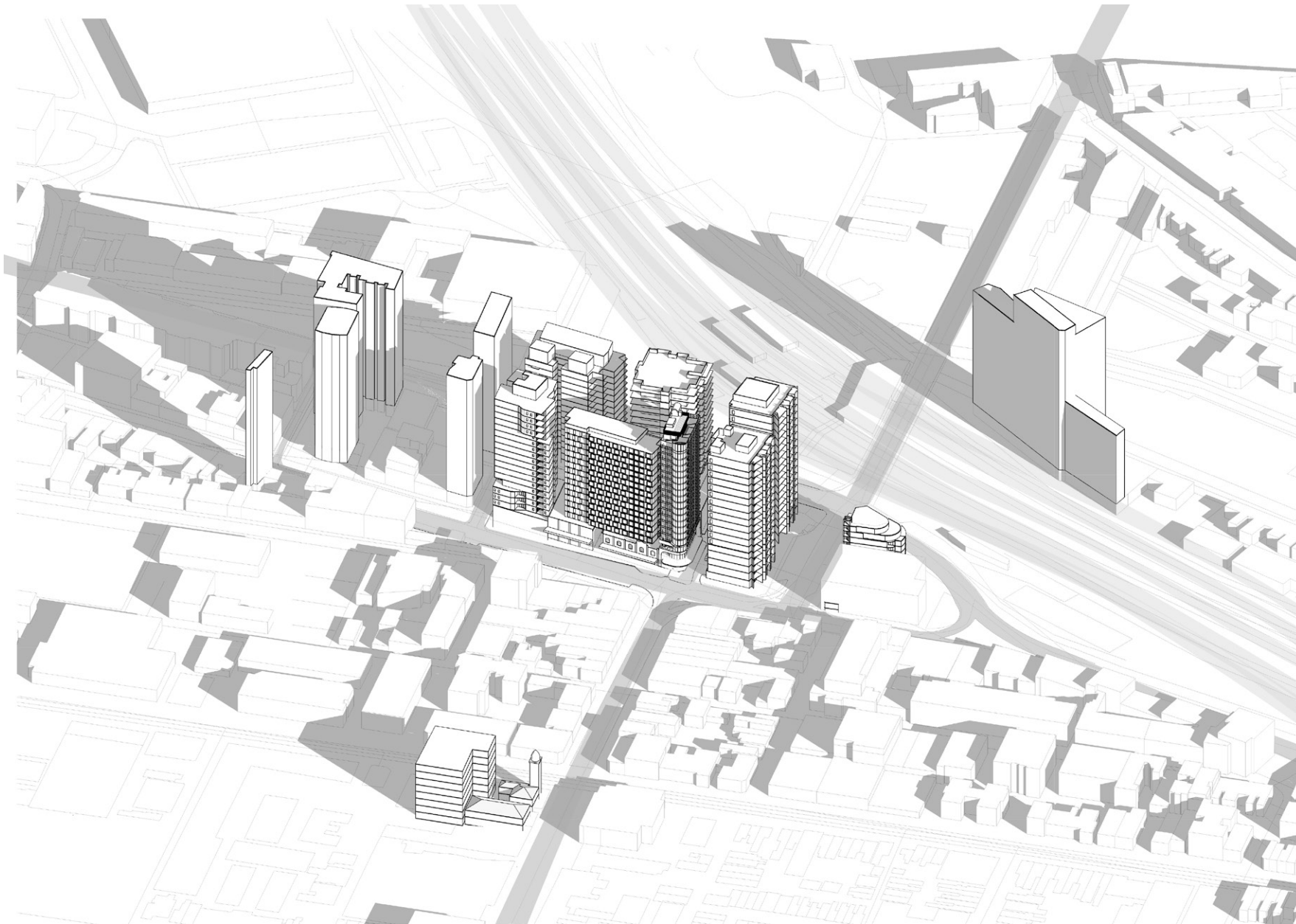

DE-SK-18

NTS

07 OCTOBER 2022

JOB: 17-0046

LVL 2, 15 MALT STREET | FORTITUDE VALLEY QLD | 07 3358 0888

www.arqusdesign.com.au

THE REGENT REDFERN RESIDENCE

AERIAL PERSPECTIVES

These design drawings, prepared by Arqus Design, are intended to demonstrate one possible approach for future development of the nominated site. Further investigations and enquiry is required by interested parties (including land owner and/or prospective purchaser) to verify site conditions, planning and building code compliance and development feasibility. The copyright and intellectual property remains exclusively with Arqus Design.

Registration:
Nominated Architect: Scott Peabody
QLD: 2644 NSW: 9038
VIC: 800111 (Arqus Design: 600035)

[1 of 29] [June 21, 2022 - 08:00]

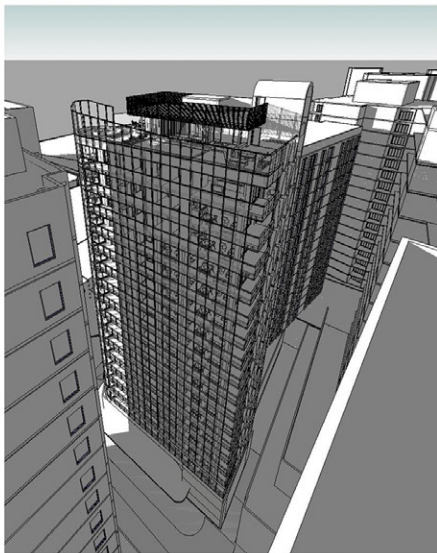

[2 of 29] [June 21, 2022 - 08:15]

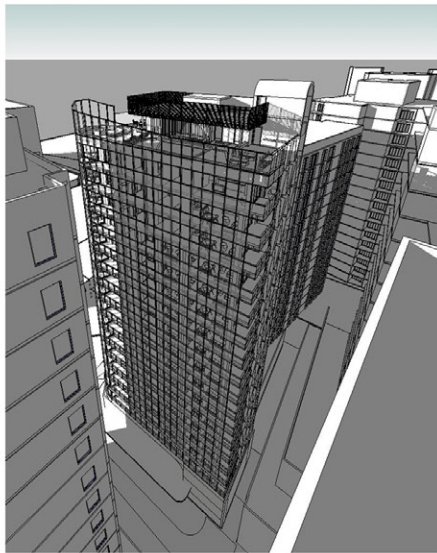

[3 of 29] [June 21, 2022 - 08:30]

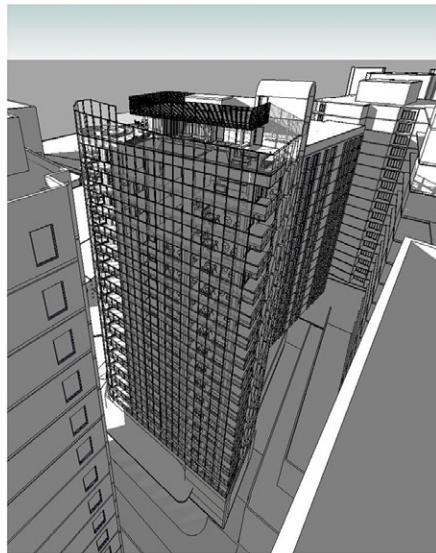

[4 of 29] [June 21, 2022 - 08:45]

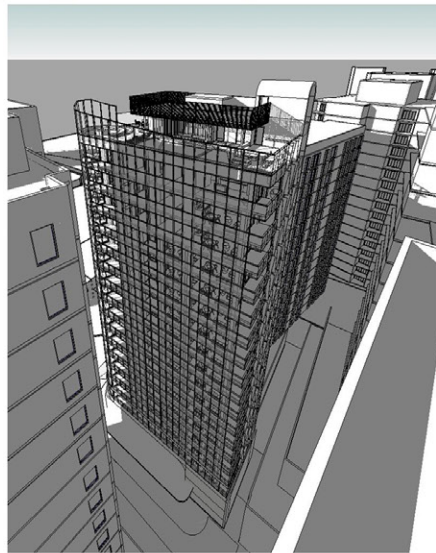

[5 of 29] [June 21, 2022 - 09:00]

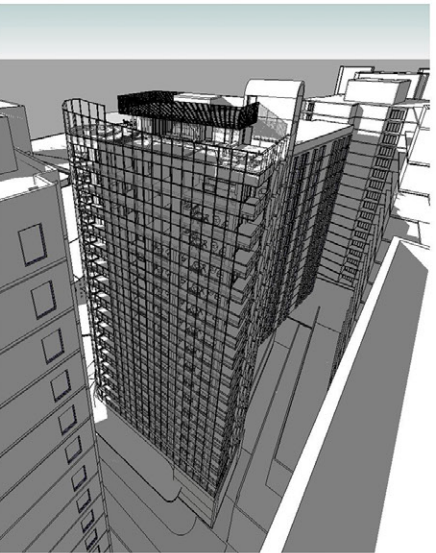

[6 of 29] [June 21, 2022 - 09:15]

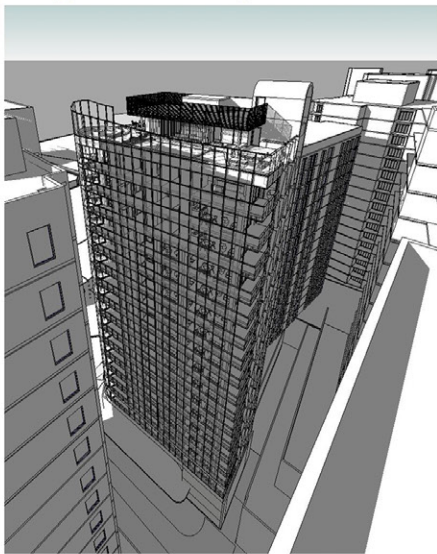

[7 of 29] [June 21, 2022 - 09:30]



[8 of 29] [June 21, 2022 - 09:45]

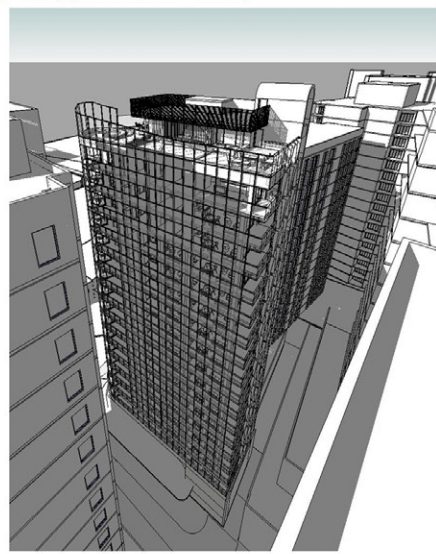

[9 of 29] [June 21, 2022 - 10:00]

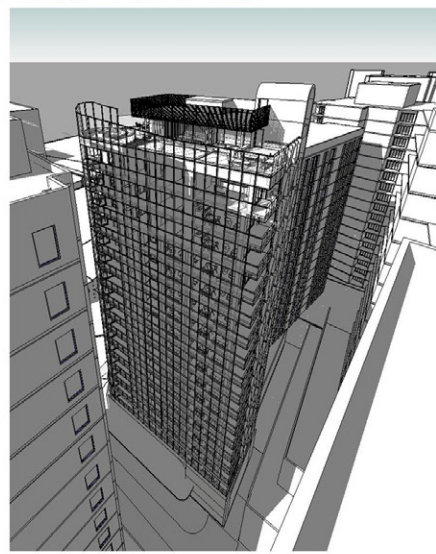

LEVELS: 18 STOREYS
APARTMENTS: 44

1 BR @ 3 APARTMENTS PER LEVEL (LEVEL 2 - 14) = 39

2BR @ 2 APARTMENTS PER LEVEL (LEVEL 15 - 16) = 4

3BR @ 1 APARTMENT PER LEVEL (LEVEL 17) = 1

APARTMENTS WITH 2 HOURS
OF DIRECT SUNLIGHT 14 (31.82%)

APARTMENTS WITH LESS THAN 2 HOURS
DIRECT SUNLIGHT 20 (45.45%)

APARTMENTS WITH 0 HOURS OF DIRECT
SUNLIGHT 10 (22.73%)

[10 of 29] [June 21, 2022 - 10:15]

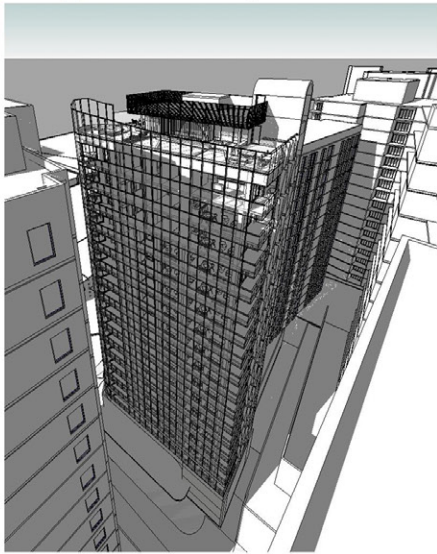

[11 of 29] [June 21, 2022 - 10:30]

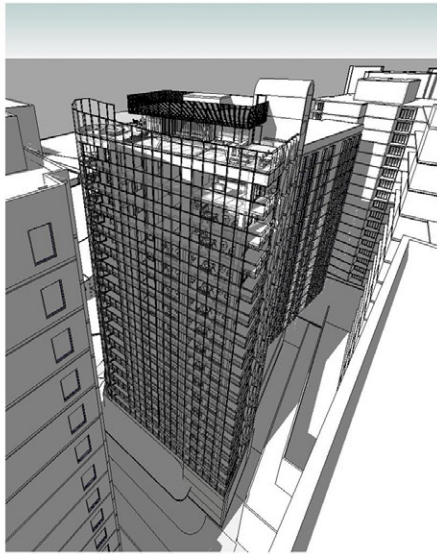

[12 of 29] [June 21, 2022 - 10:45]

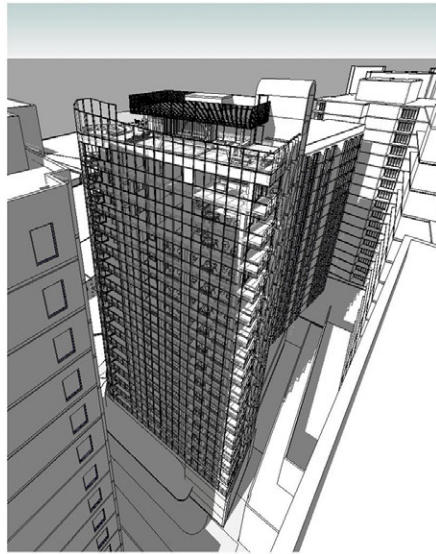

[13 of 29] [June 21, 2022 - 11:00]

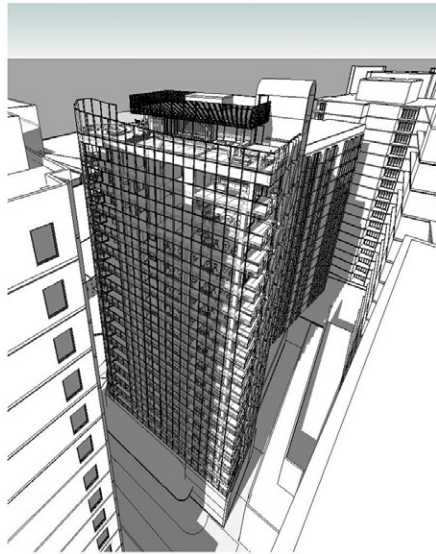

DE-SK-19
NTS
07 OCTOBER 2022
JOB: 17-0046

THE REGENT REDFERN RESIDENCE

BUILDING SOLAR ACCESS

21, 2022 - 11:15]

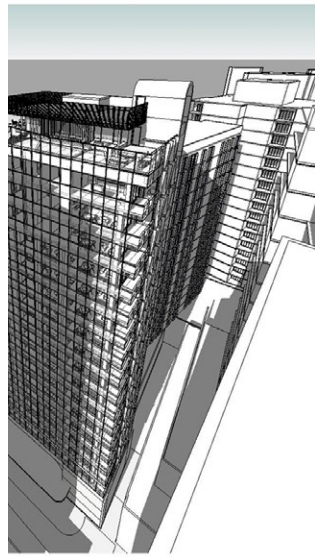

[15 of 29] [June 21, 2022 - 11:30]

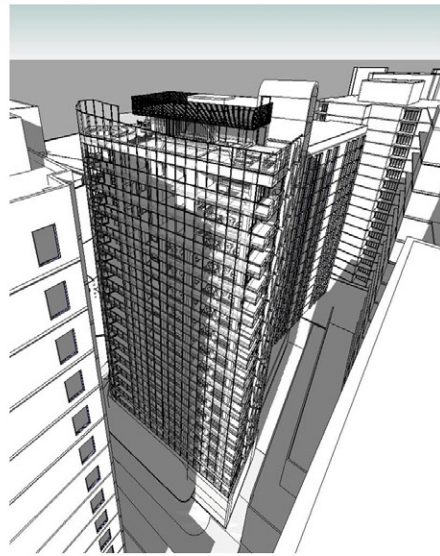

[16 of 29] [June 21, 2022 - 11:45]

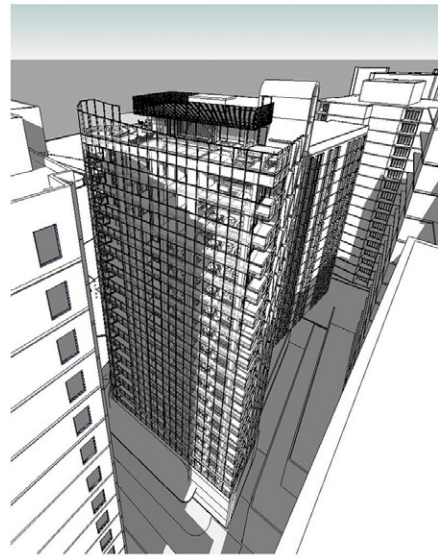

[17 of 29] [June 21, 2022 - 12:00]

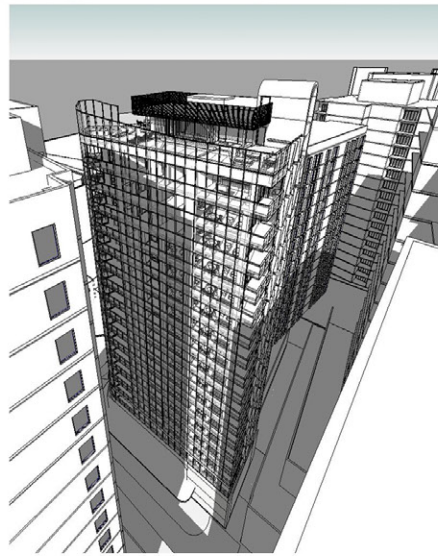

[18 of 29] [June 21, 2022 - 12:15]

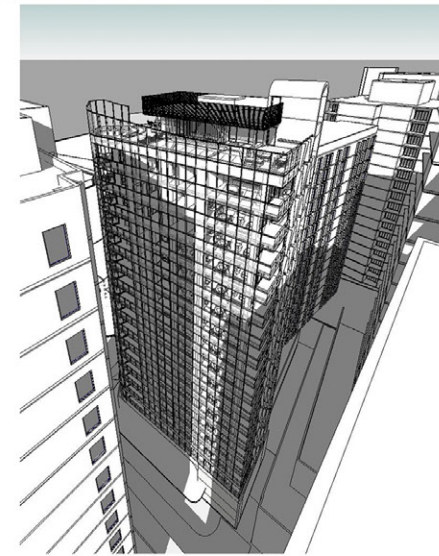

21, 2022 - 12:30]

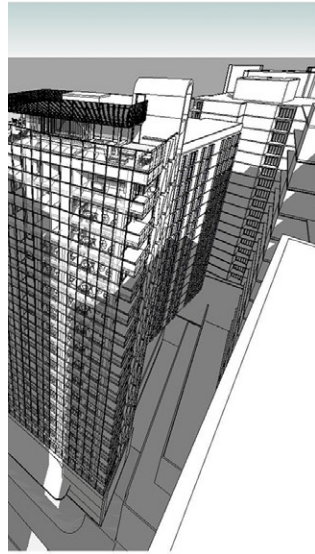

[20 of 29] [June 21, 2022 - 12:45]

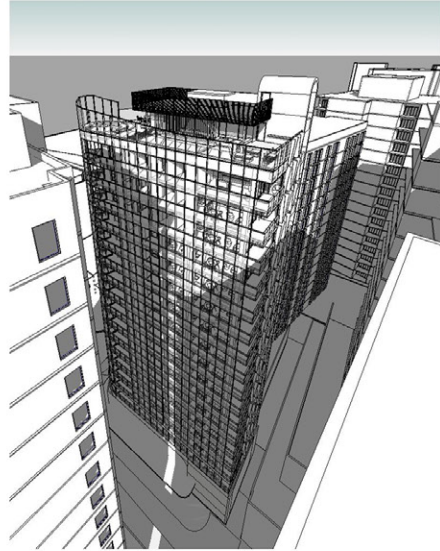

[21 of 29] [June 21, 2022 - 13:00]

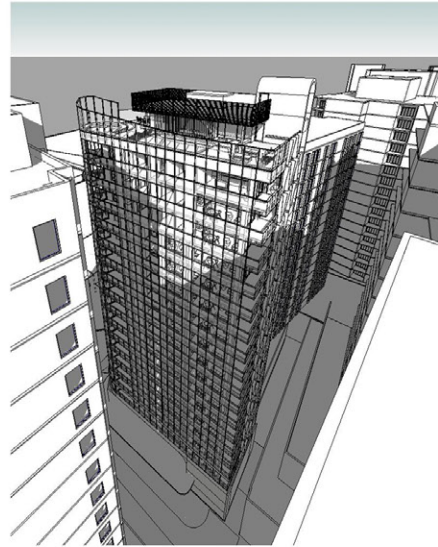

[22 of 29] [June 21, 2022 - 13:15]

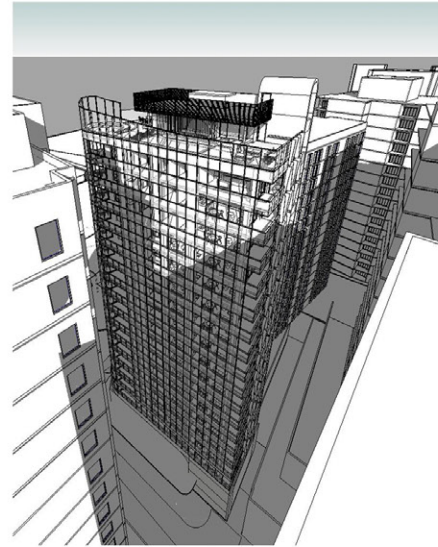

[23 of 29] [June 21, 2022 - 13:30]

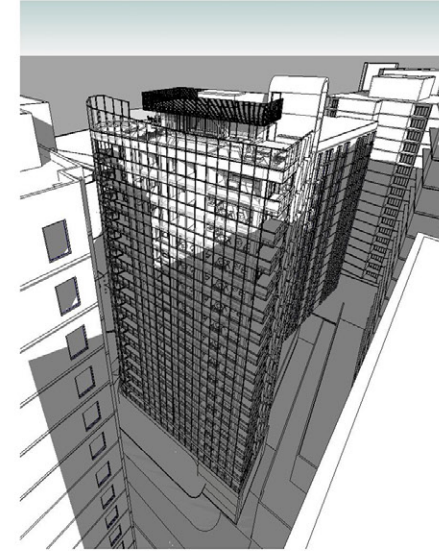

21, 2022 - 13:45]

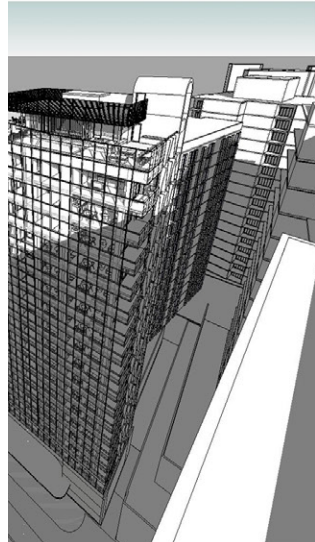

[25 of 29] [June 21, 2022 - 14:00]

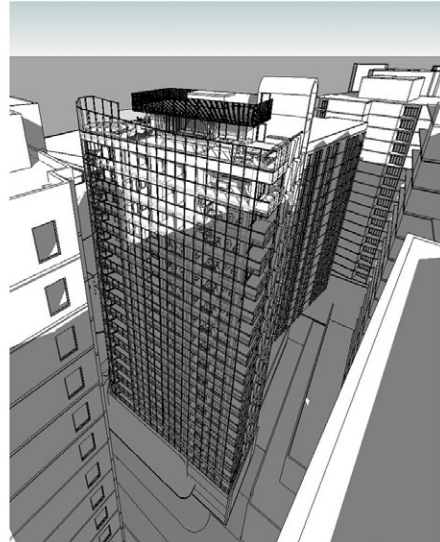

[26 of 29] [June 21, 2022 - 14:15]

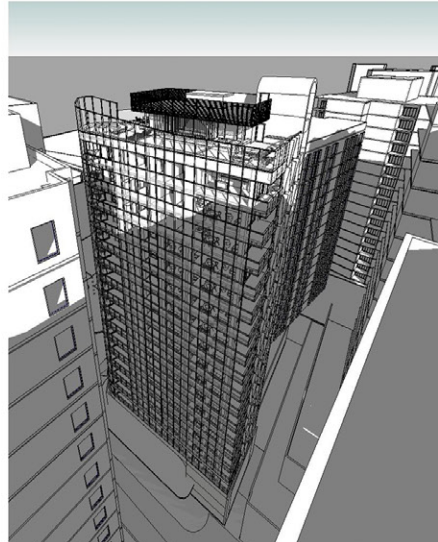

[27 of 29] [June 21, 2022 - 14:30]

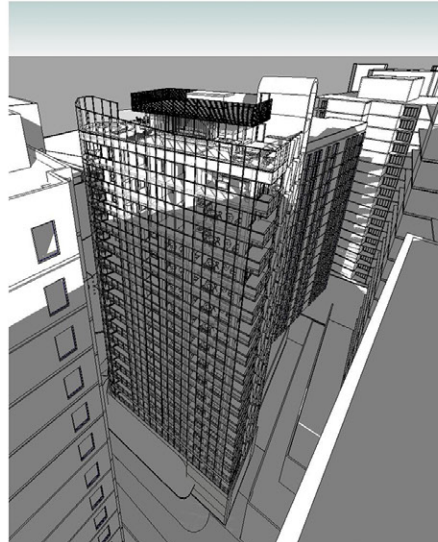

[28 of 29] [June 21, 2022 - 14:45]

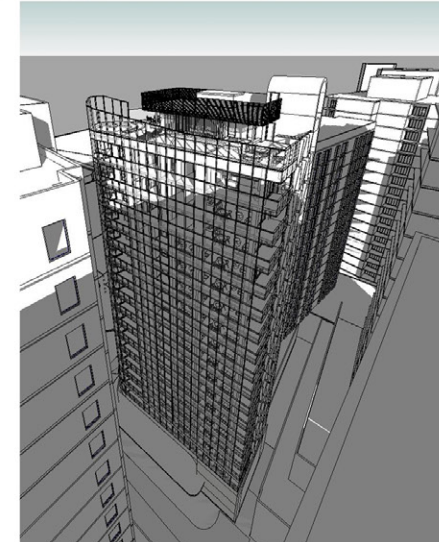

[29 of 29] [June 21, 2022 - 15:00]

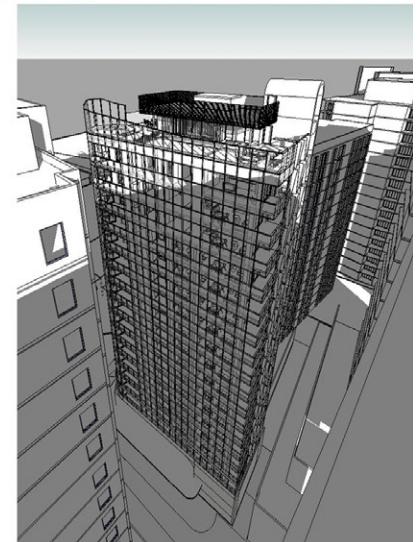

DE-SK-20

NTS

07 OCTOBER 2022

JOB: 17-0046

THE REGENT REDFERN RESIDENCE

BUILDING SOLAR ACCESS

[1 of 33] [June 21, 2022 - 08:00]



[2 of 33] [June 21, 2022 - 08:15]

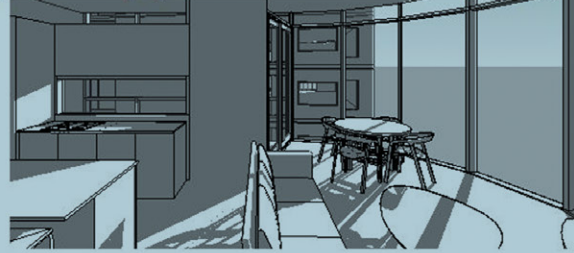

[3 of 33] [June 21, 2022 - 08:30]

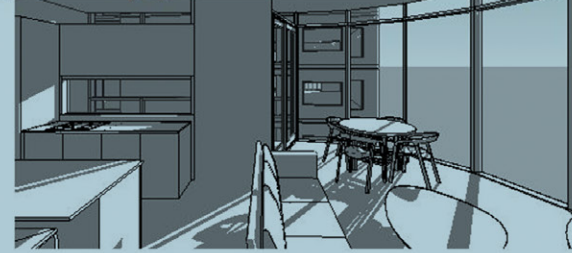

[4 of 33] [June 21, 2022 - 08:45]



[5 of 33] [June 21, 2022 - 09:00]

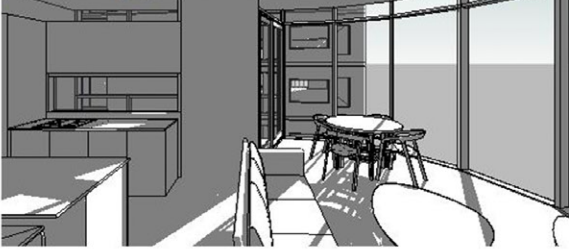

[6 of 33] [June 21, 2022 - 09:15]

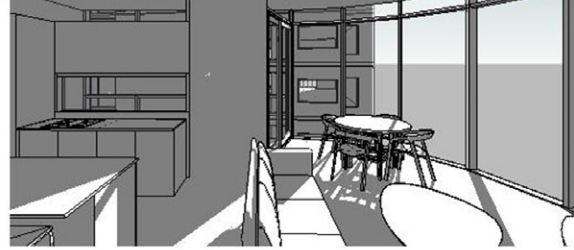

[7 of 33] [June 21, 2022 - 09:30]



[8 of 33] [June 21, 2022 - 09:45]



[10 of 33] [June 21, 2022 - 10:15]

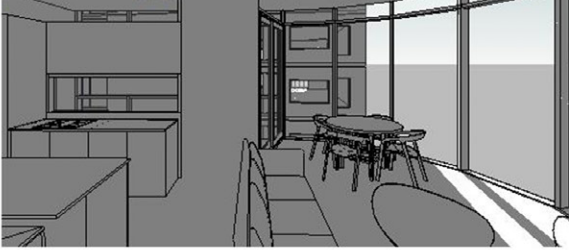

[11 of 33] [June 21, 2022 - 10:30]



[12 of 33] [June 21, 2022 - 10:45]



[24 of 33] [June 21, 2022 - 13:45]

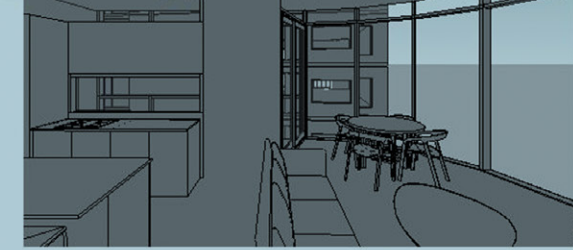

[25 of 33] [June 21, 2022 - 14:00]

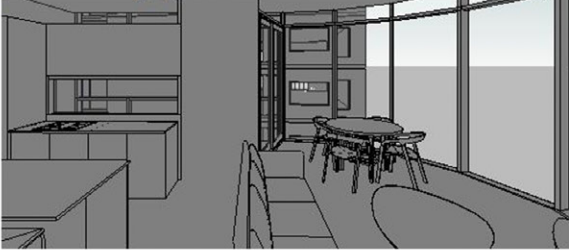

[26 of 33] [June 21, 2022 - 14:15]

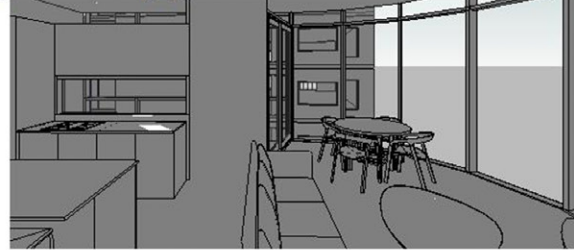

[27 of 33] [June 21, 2022 - 14:30]



[28 of 33] [June 21, 2022 - 14:45]



[29 of 33] [June 21, 2022 - 15:00]



[30 of 33] [June 21, 2022 - 15:15]



[31 of 33] [June 21, 2022 - 15:30]



[32 of 33] [June 21, 2022 - 15:45]

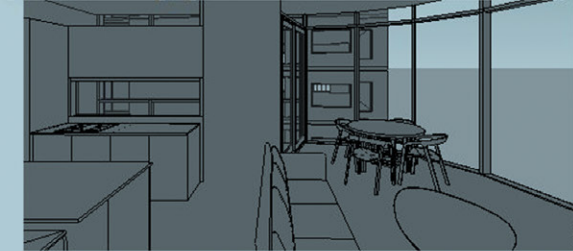

STARTING AT LEVEL 14 - APPROXIMATELY 2 HOURS OF TOTAL SOLAR ACCESS BETWEEN 9:00 am - 2:30 pm

DE-SK-21

NTS
07 OCTOBER 2022
JOB: 17-0046

THE REGENT REDFERN RESIDENCE
APARTMENT 1A SOLAR ACCESS

[13 of 33] [June 21, 2022 - 11:00

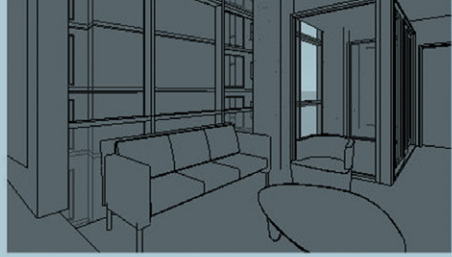

[14 of 33] [June 21, 2022 - 11:15

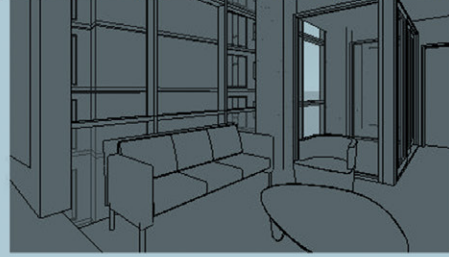

[15 of 33] [June 21, 2022 - 11:30

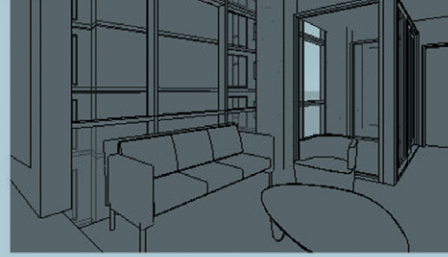

[16 of 33] [June 21, 2022 - 11:45

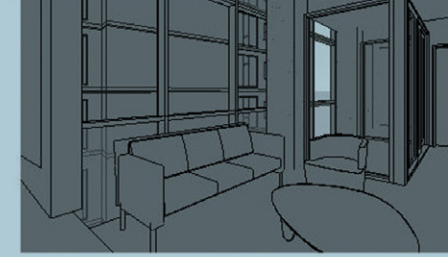

[17 of 33] [June 21, 2022 - 12:00

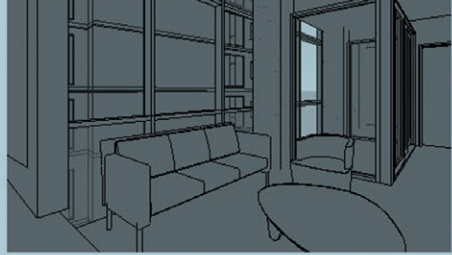

[18 of 33] [June 21, 2022 - 12:15



[19 of 33] [June 21, 2022 - 12:30



[20 of 33] [June 21, 2022 - 12:45

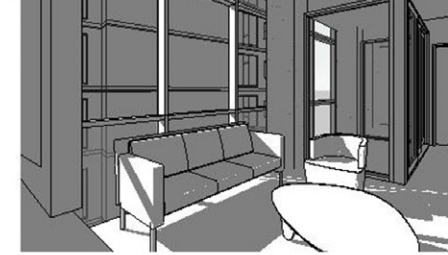

[21 of 33] [June 21, 2022 - 13:00



[22 of 33] [June 21, 2022 - 13:15

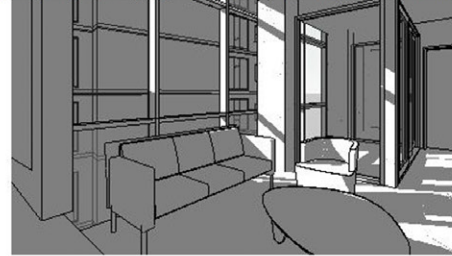

[23 of 33] [June 21, 2022 - 13:30

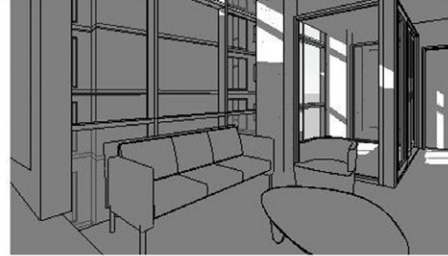

[24 of 33] [June 21, 2022 - 13:45

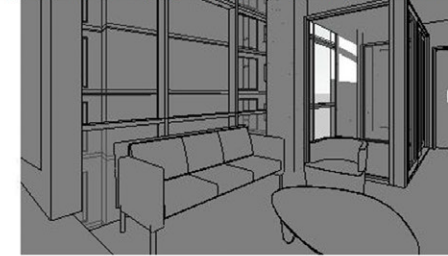

[25 of 33] [June 21, 2022 - 14:00

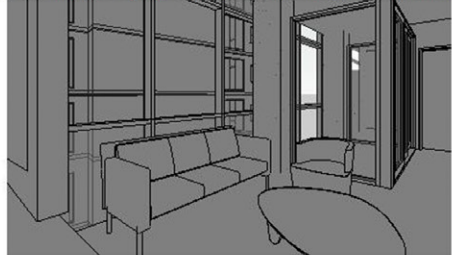

[26 of 33] [June 21, 2022 - 14:15

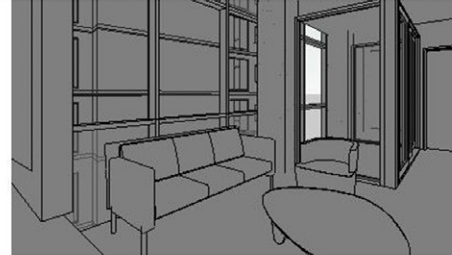

[27 of 33] [June 21, 2022 - 14:30

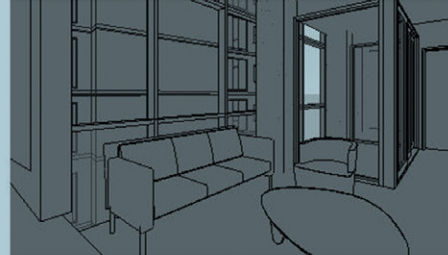

[28 of 33] [June 21, 2022 - 14:45

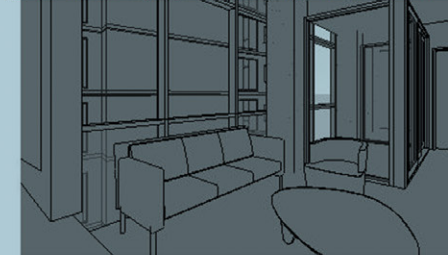

[29 of 33] [June 21, 2022 - 15:00

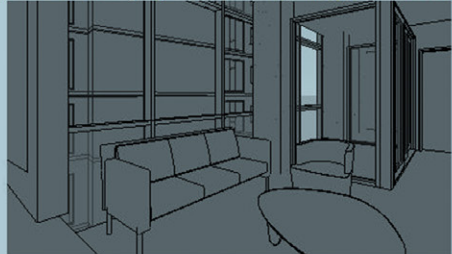

[30 of 33] [June 21, 2022 - 15:15

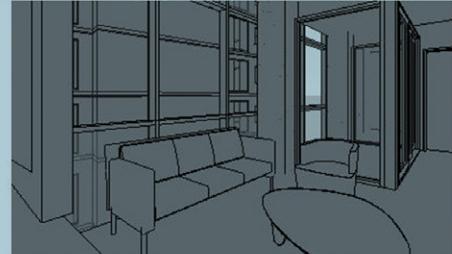

[31 of 33] [June 21, 2022 - 15:30

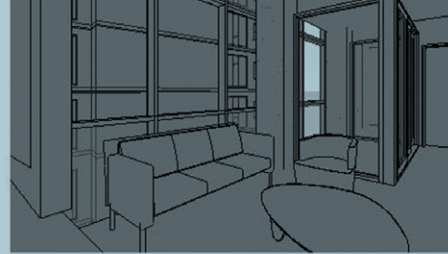

[32 of 33] [June 21, 2022 - 15:45

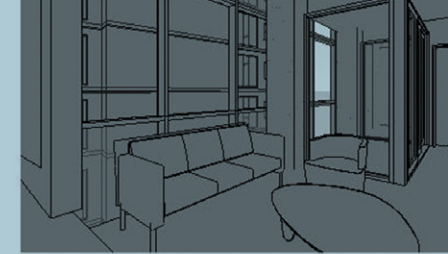

STARTING AT LEVEL 13 - APPROXIMATELY 2 HOURS OF TOTAL SOLAR ACCESS BETWEEN 12:15 pm - 2:15 pm

DE-SK-22

NTS
07 OCTOBER 2022
JOB: 17-0046

THE REGENT REDFERN RESIDENCE
APARTMENT 1B SOLAR ACCESS

[7 of 33] [June 21, 2022 - 09:30]



[8 of 33] [June 21, 2022 - 09:45]



[9 of 33] [June 21, 2022 - 10:00]



[10 of 33] [June 21, 2022 - 10:15]



[11 of 33] [June 21, 2022 - 10:30]



[12 of 33] [June 21, 2022 - 10:45]



[13 of 33] [June 21, 2022 - 11:00]



[14 of 33] [June 21, 2022 - 11:15]



[15 of 33] [June 21, 2022 - 11:30]

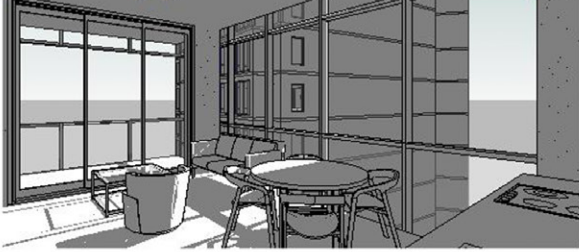

[16 of 33] [June 21, 2022 - 11:45]

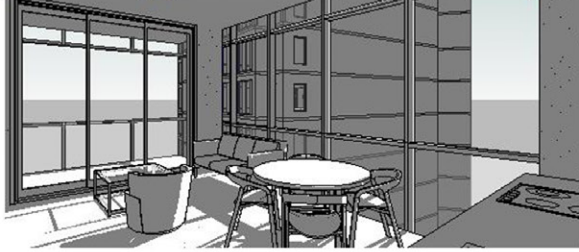

[17 of 33] [June 21, 2022 - 12:00]

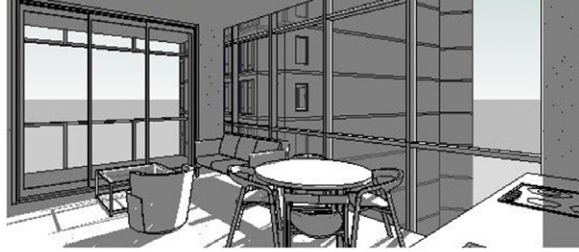

[18 of 33] [June 21, 2022 - 12:15]



[19 of 33] [June 21, 2022 - 12:30]

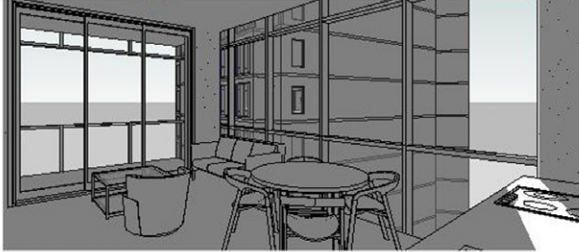

[20 of 33] [June 21, 2022 - 12:45]



[21 of 33] [June 21, 2022 - 13:00]



[22 of 33] [June 21, 2022 - 13:15]



[23 of 33] [June 21, 2022 - 13:30]



[24 of 33] [June 21, 2022 - 13:45]



[25 of 33] [June 21, 2022 - 14:00]

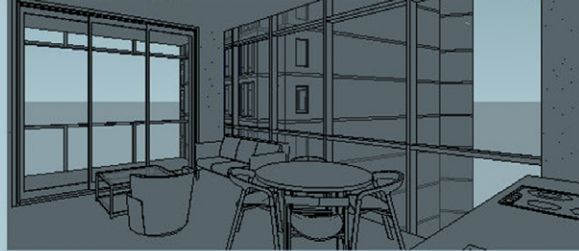

[26 of 33] [June 21, 2022 - 14:15]

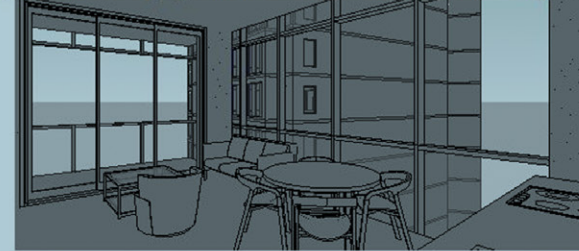

STARTING AT LEVEL 09 - APPROXIMATELY 2 HOURS OF TOTAL SOLAR ACCESS BETWEEN 10:45 am - 12:45 pm

DE-SK-23

NTS
07 OCTOBER 2022
JOB: 17-0046

THE REGENT REDFERN RESIDENCE
APARTMENT 1C SOLAR ACCESS