



PRELIMINARY

Issue			
No.	Date	Description	Chkd
B	30.08.18	PRE-SEARs MEETING	SJF
C	26.11.18	SEARs	SJF

Architect
NBRSEARCHITECTURE.

Sydney
61 2 9922 2344 nbrsarchitecture.com
Any form of replication of this drawing in full or in part without the written permission of NBRs+PARTNERS Pty Ltd constitutes an infringement of the copyright.
Nominated Architects:
Geoffery Deane 3766; Andrew Duffin; Garry Hoddinett 5286
ABN 16 002 247 565 © 2017

Project
Camperdown Montessori

at
1-7 Probert Street, Camperdown NSW 2050

for
Inner Sydney Montessori School

Drawing Title
PERSPECTIVES

Date	27/11/2018 4:18:11 PM
Scale	1:0 @ A1 or 1:0 @ A3
Drawing Reference	Revision
17579-A-DA-501	C

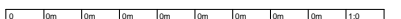



PRELIMINARY

Issue No.	Date	Description	Chkd
B	30.08.18	PRE-SEARs MEETING	SJF
C	26.11.18	SEARs	SJF

Architect
NBRSEARCHITECTURE.

Sydney
61 2 9922 2344 nbrsarchitecture.com
Any form of replication of this drawing in full or in part without the written permission of NBRs+PARTNERS Pty Ltd constitutes an infringement of the copyright.
Nominated Architects:
Geoffrey Deane 3766; Andrew Duffin; Garry Hoddinett 5286
ABN 16 002 247 565 © 2017

Project
Camperdown Montessori

at
1-7 Probert Street, Camperdown NSW 2050

for
Inner Sydney Montessori School

Drawing Title
PERSPECTIVES

Date	27/11/2018 4:18:11 PM
Scale	1:0 @ A1 or 1:0 @ A3
Drawing Reference	Revision
17579-A-DA-502	C

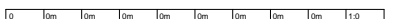

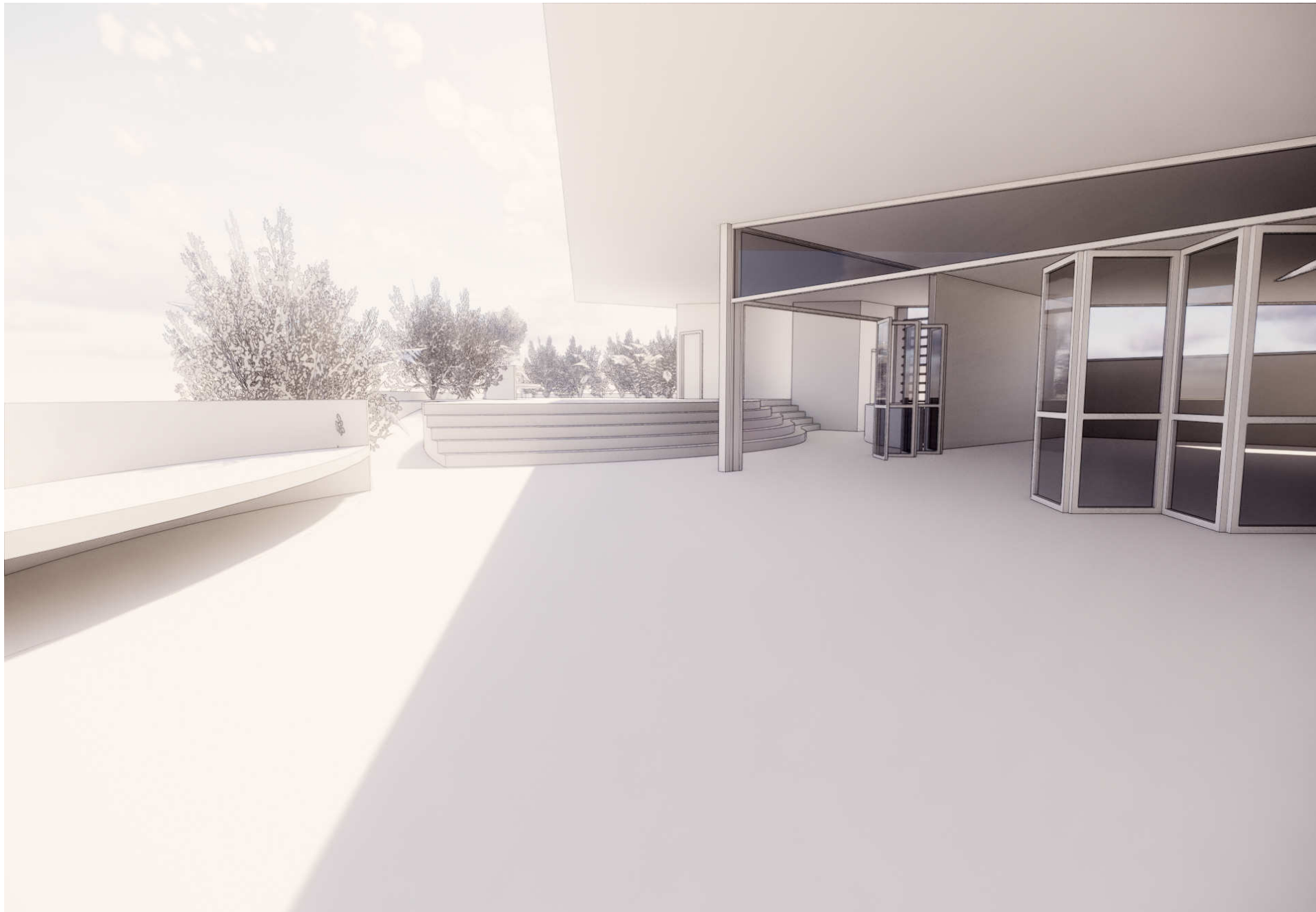

PRELIMINARY

Issue No.	Date	Description	Chkd
B	30.08.18	PRE-SEARs MEETING	SJF
C	26.11.18	SEARs	SJF

Architect
NBRSEARCHITECTURE.

Sydney
61 2 9922 2344 nbrsarchitecture.com
Any form of replication of this drawing in full or in part without the written permission of NBRs+PARTNERS Pty Ltd constitutes an infringement of the copyright.
Nominated Architects:
Geoffrey Deane 3766; Andrew Duffin; Garry Hoddinett 5286
ABN 16 002 247 565 © 2017

Project
Camperdown Montessori

at
1-7 Probert Street, Camperdown NSW 2050

for
Inner Sydney Montessori School

Drawing Title
PERSPECTIVES

Date	27/11/2018 4:18:11 PM
Scale	1:0 @ A1 or 1:0 @ A3
Drawing Reference	Revision
17579-A-DA-503	C

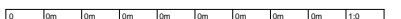



PRELIMINARY

ISSUE			
No.	Date	Description	Chkd
C	26.11.18	SEARs	SJF

Architect
NBR ARCHITECTURE.

Sydney
 61 2 9922 2344 nbrsarchitecture.com
 Any form of replication of this drawing in full or in part without the written permission of NBR+PARTNERS Pty Ltd constitutes an infringement of the copyright.
 Nominated Architects:
 Geoffrey Deane 3768; Andrew Duffin; Garry Hoddinett 5286
 ABN 16 002 247 565 © 2017

Project
Camperdown Montessori

at
 1-7 Probert Street, Camperdown NSW 2050

for
 Inner Sydney Montessori School

Drawing Title
PERSPECTIVES

	Date	27/11/2018 4:18:11 PM
	Scale	1:0 @ A1 or 1:0 @ A3
Drawing Reference	Revision	
17579-A-DA-504	C	

0 1m 2m 3m 4m 5m 6m 7m 8m 9m 10m 11m 12m 13m 14m 15m 16m 17m 18m 19m 20m

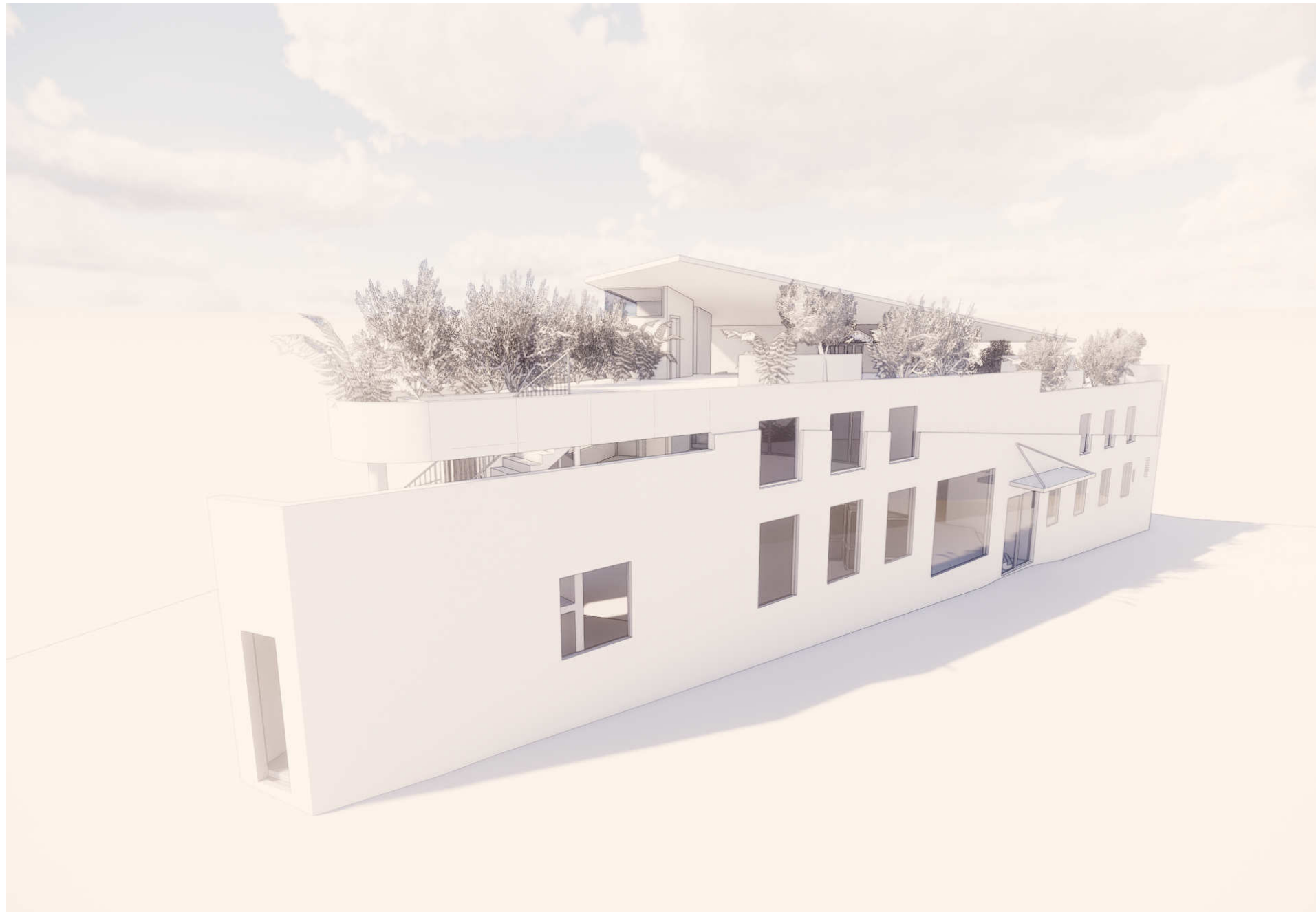

PRELIMINARY

ISSUE			
No.	Date	Description	Chkd
C	26.11.18	SEARs	SJF

Architect
NBRSEARCHITECTURE.

Sydney
 61 2 9922 2344 nbrsarchitecture.com
 Any form of replication of this drawing in full or in part without the written permission of NBRSEARCHITECTURE Pty Ltd constitutes an infringement of the copyright.
 Nominated Architects:
 Geoffrey Deane 3766; Andrew Duffin; Garry Hoddinett 5286
 ABN 16 002 247 565 © 2017

Project
Camperdown Montessori

at
 1-7 Probert Street, Camperdown NSW 2050

for
 Inner Sydney Montessori School

Drawing Title
PERSPECTIVES

Date	27/11/2018 4:18:11 PM
Scale	1:0 @ A1 or 1:0 @ A3
Drawing Reference	Revision
17579-A-DA-505	C

