

1 OPT 4 PLAN - RL 62.075
1 : 600

2 SOUTHWEST AXONOMETRIC

Key Plan:

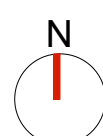
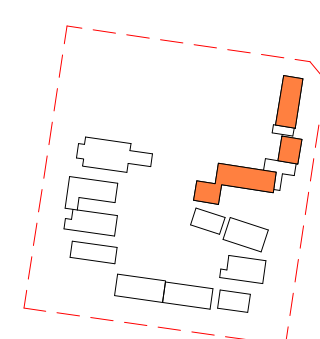

Drawing Disclaimer:
Do not scale from drawings.
Verify all dimensions on site before commencing work.
Copying or reproduction of this drawing is strictly prohibited without the consent of PTW Architects

Note
PTW takes no responsibility for external building elements. Anything connected with any design, materials selection, construction or installation of any cladding, facade or external building element must be checked by and remains the responsibility of others, including suitably qualified experts as may be required.

Rev	Amendment	By	Chk*	Date
1	For Information	FJ	DJ	16/06/21

*Registered Architect
DHJ Diane H Jones NSW Arch 4778

Consultants

Client



Education

Architect
PTW Architects
Level 11, 88 Phillip Street
Sydney NSW 2000 Australia
T +61 2 9232 5877
ptw.com.au



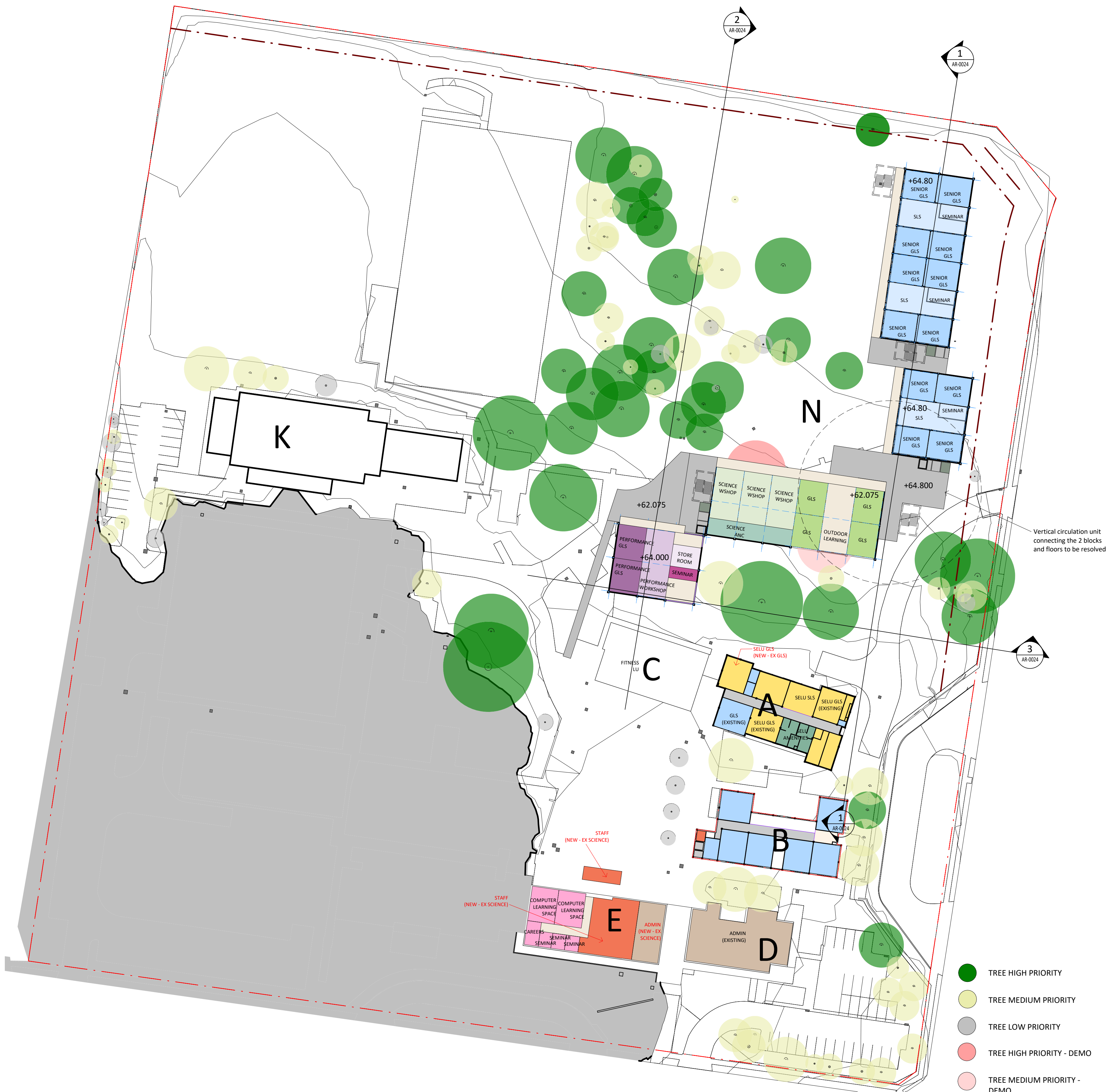

As indicated
Project PA030471
GLENWOOD HIGH SCHOOL
FORMAN AVENUE, GLENWOOD, NSW
2768
Status
FOR INFORMATION

Title 10-GENERAL ARRANGEMENT PLANS SITE PLAN - RL 62.075	Revision 1
Drawing Number AR-0020	



1 OPT 4 PLAN - RL 64.000
1 : 600

2 SOUTHWEST AXONOMETRIC

Key Plan: 	Drawing Disclaimer: Do not scale from drawings. Verify all dimensions on site before commencing work. Copying or reproduction of this drawing is strictly prohibited without the consent of PTW Architects	<table><tr><th>Rev</th><th>Amendment</th><th>By</th><th>Chk*</th><th>Date</th></tr><tr><td>1</td><td>For Information</td><td>FJ</td><td>DJ</td><td>16/06/21</td></tr></table>	Rev	Amendment	By	Chk*	Date	1	For Information	FJ	DJ	16/06/21	*Registered Architect DHJ Diane H Jones NSW Arch 4778	Consultants	Client 	Architect PTW Architects Level 11, 88 Phillip Street Sydney NSW 2000 Australia T +61 2 9232 5877 ptw.com.au <small>Peddie Thorp & Walker P/L ABN 23 000 454 624 trading as PTW Architects</small> <small>NSW Nominated Architects S Parsons Architect No.6098 D Jones Architect No.4778</small>	<table><tr><td>0</td><td>1</td><td>2</td><td>5</td><td>8m</td></tr></table> <p>Title 10-GENERAL ARRANGEMENT PLANS SITE PLAN - RL 64.00</p> <p>Project PA030471</p> <p>GLENWOOD HIGH SCHOOL FORMAN AVENUE, GLENWOOD, NSW 2768</p> <p>Drawing Number AR-0021</p> <p>Status FOR INFORMATION</p> <p>Revision 1</p>	0	1	2	5	8m
	Rev	Amendment	By	Chk*	Date																	
1	For Information	FJ	DJ	16/06/21																		
0	1	2	5	8m																		
Note PTW takes no responsibility for external building elements. Anything connected with any design, materials selection, construction or installation of any cladding, facade or external building element must be checked by and remains the responsibility of others, including suitably qualified experts as may be required.																						

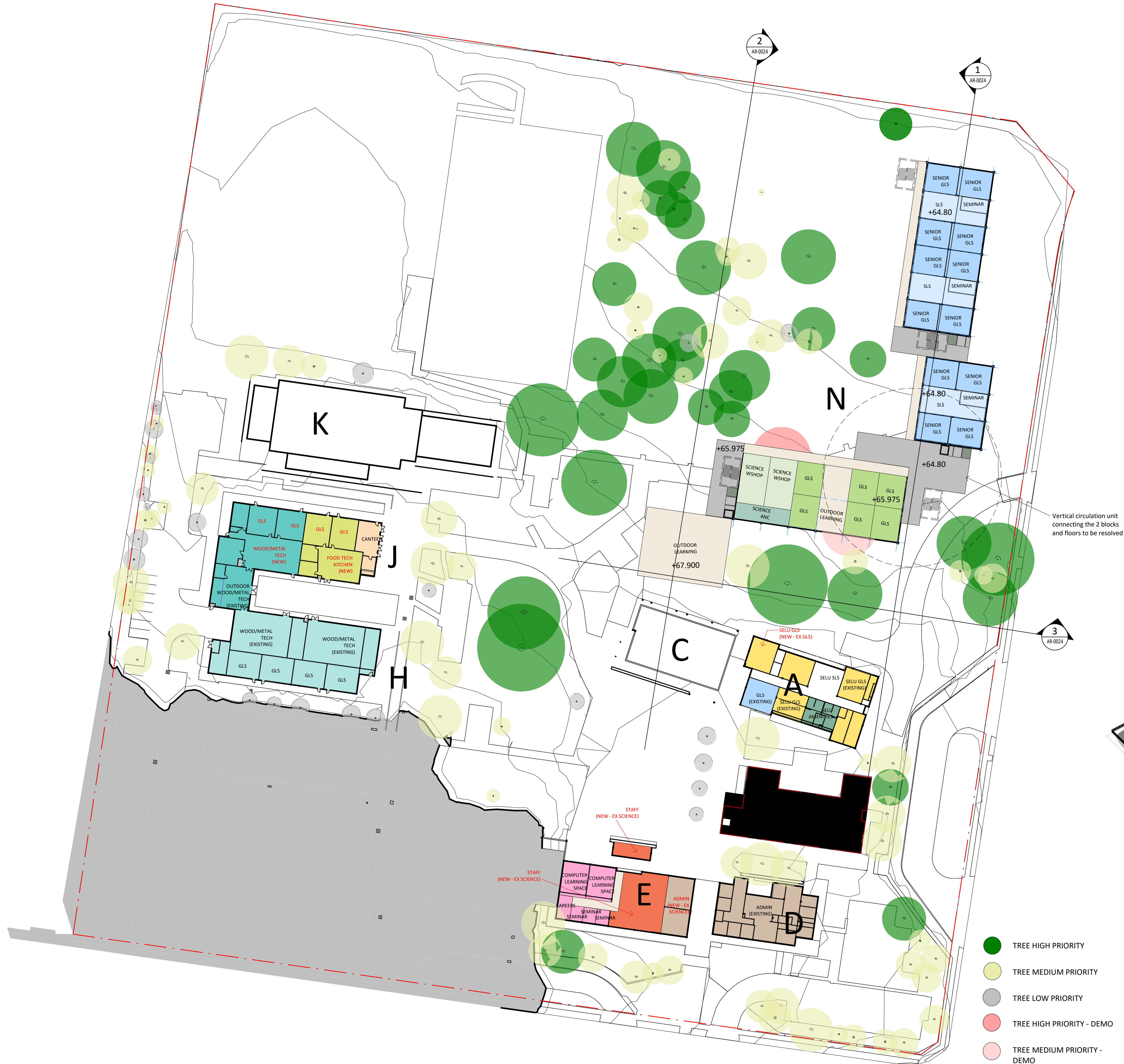

1 OPT 4 PLAN - RL 65.975
1 : 600

2 SOUTHWEST AXONOMETRIC

Key Plan:

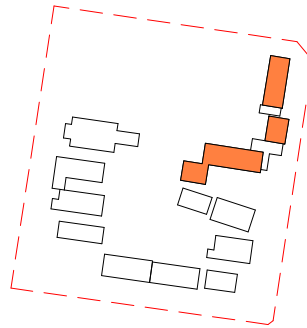

Drawing Disclaimer:
Do not scale from drawings.
Verify all dimensions on site before commencing work.
Copying or reproduction of this drawing is strictly prohibited without the consent of PTW Architects

Note
PTW takes no responsibility for external building elements. Anything connected with any design, materials selection, construction or installation of any cladding, facade or external building element must be checked by and remains the responsibility of others, including suitably qualified experts as may be required.

Rev	Amendment	By	Chk*	Date
1	For Information	FJ	DJ	16/06/21

*Registered Architect
DHJ Diane H Jones NSW Arch 4778

Consultants

Client



Education

Architect
PTW Architects
Level 11, 88 Phillip Street
Sydney NSW 2000 Australia
T +61 2 9232 5877
ptw.com.au



As indicated
Project PA030471
GLENWOOD HIGH SCHOOL
FORMAN AVENUE, GLENWOOD, NSW
2768
Status
FOR INFORMATION

Title
10-GENERAL ARRANGEMENT PLANS
SITE PLAN - RL 65.975
Drawing Number
AR-0022

Revision
1

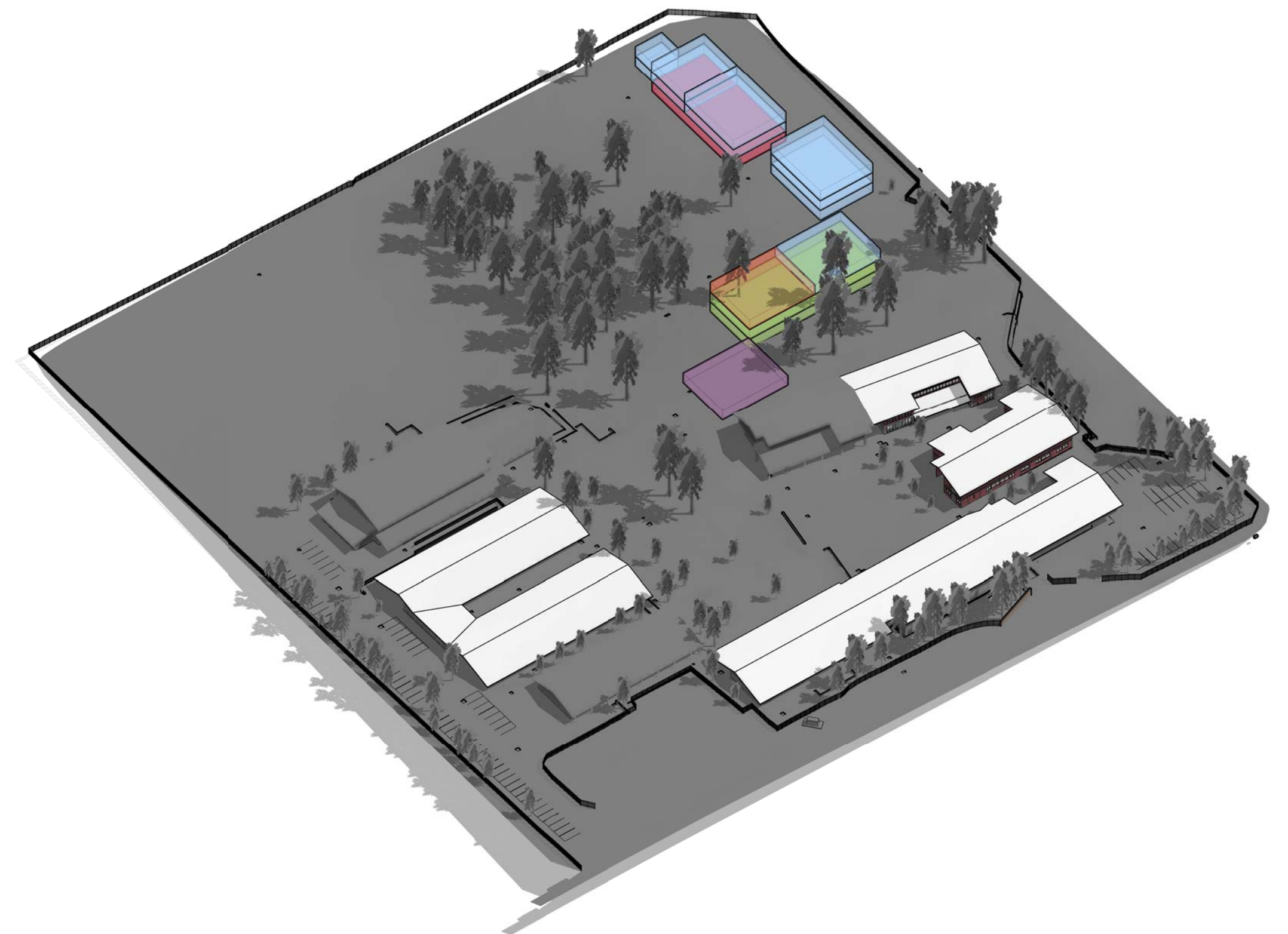
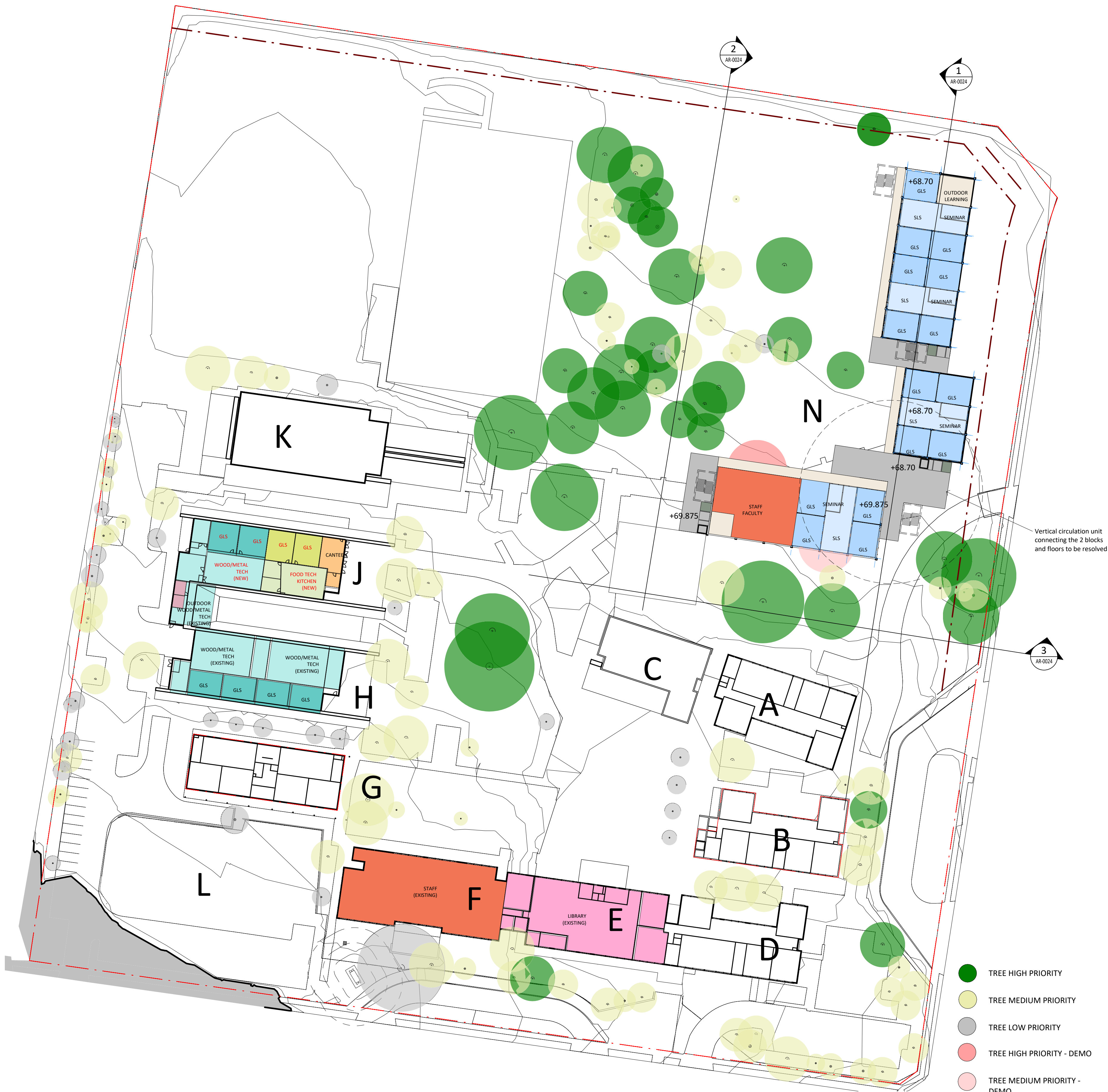

1 OPT 4 PLAN - RL 69.875
1 : 600

2 SOUTHWEST AXONOMETRIC

Key Plan:

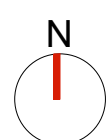
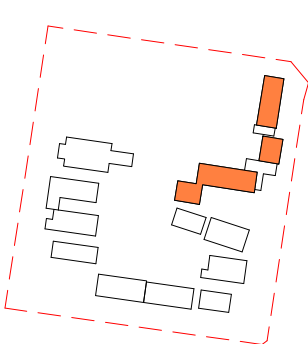

Drawing Disclaimer:
Do not scale from drawings.
Verify all dimensions on site before commencing work.
Copying or reproduction of this drawing is strictly prohibited without the consent of PTW Architects

Note
PTW takes no responsibility for external building elements. Anything connected with any design, materials selection, construction or installation of any cladding, facade or external building element must be checked by and remains the responsibility of others, including suitably qualified experts as may be required.

Rev	Amendment	By	Chk*	Date
1	For Information	FJ	DJ	16/06/21

*Registered Architect
DHJ Diane H Jones NSW Arch 4778

Consultants

Client



Education

Architect
PTW Architects
Level 11, 88 Phillip Street
Sydney NSW 2000 Australia
T +61 2 9232 5877
ptw.com.au



As indicated
Project PA030471
GLENWOOD HIGH SCHOOL
FORMAN AVENUE, GLENWOOD, NSW
2768
Status
FOR INFORMATION

Title 10-GENERAL ARRANGEMENT PLANS SITE PLAN - RL 69.875	Revision 1
Drawing Number AR-0023	

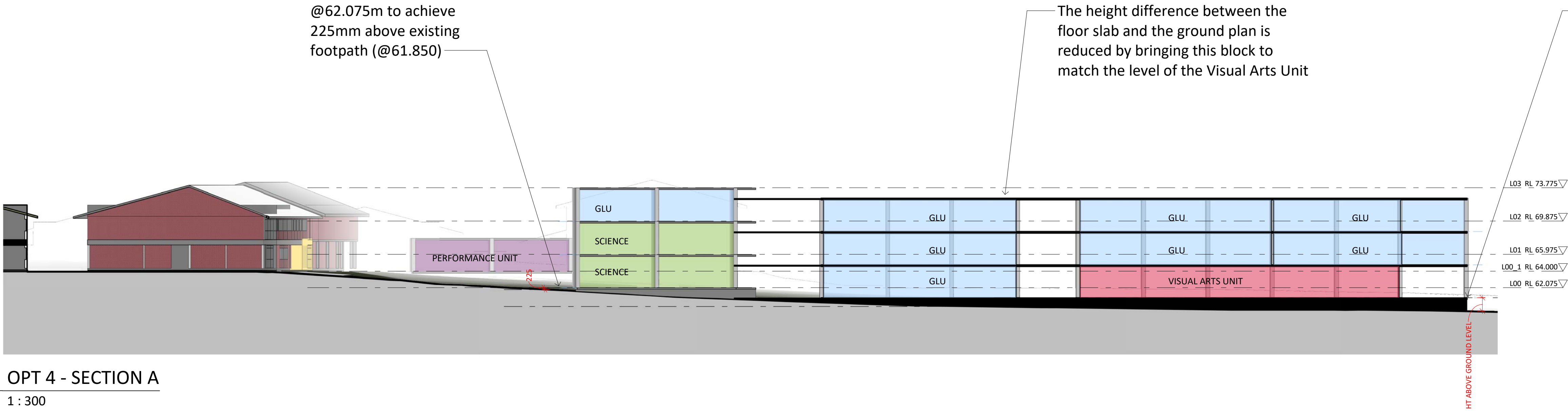

1 OPT 4 - SECTION A
1 : 300

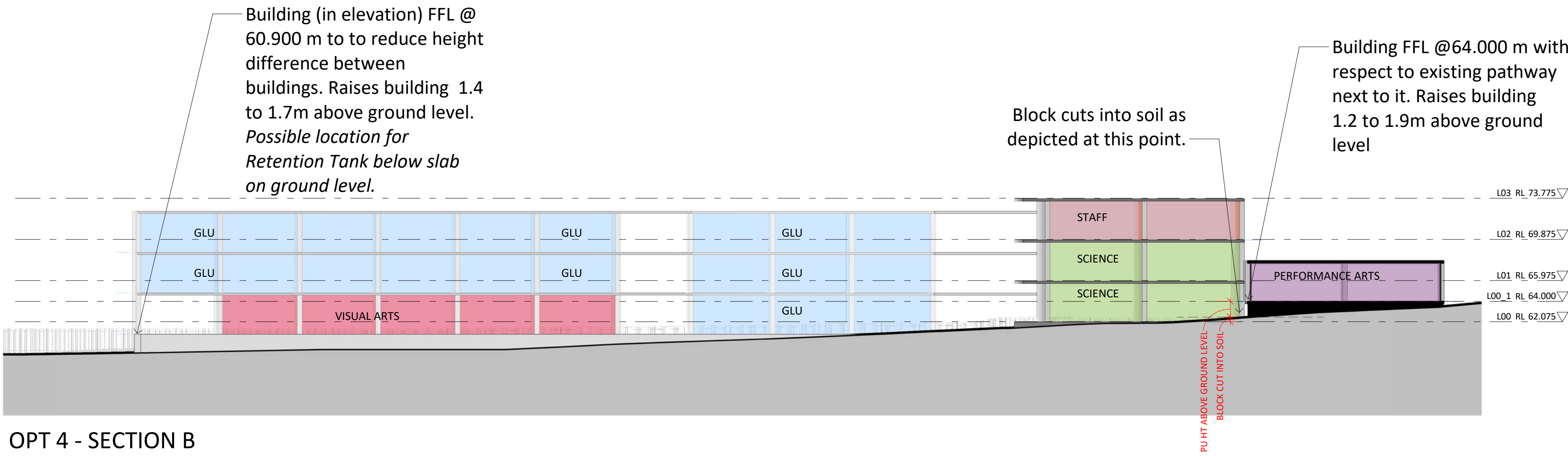

2 OPT 4 - SECTION B
1 : 300

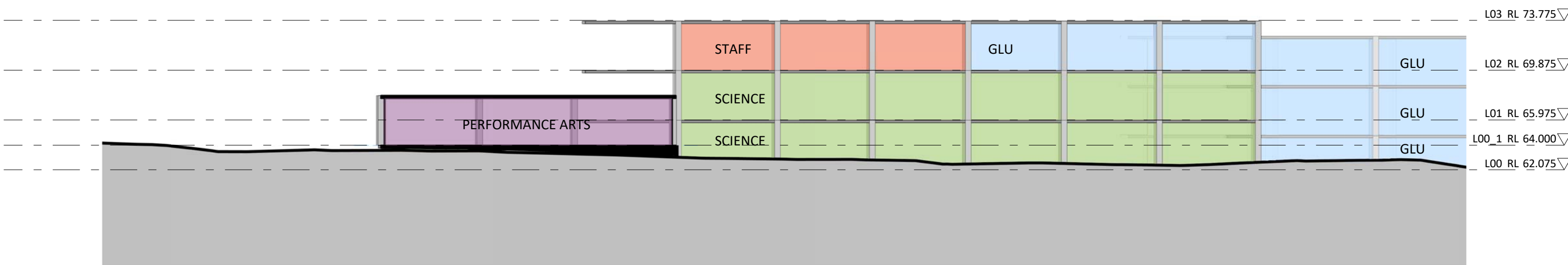

3 OPT 4 - SECTION C
1 : 300

Key Plan:

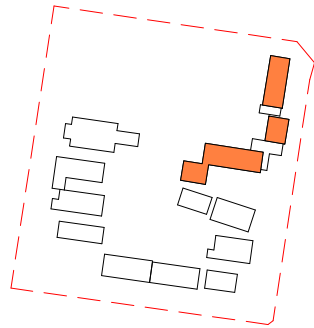

Drawing Disclaimer:
Do not scale from drawings.
Verify all dimensions on site before commencing work.
Copying or reproduction of this drawing is strictly prohibited without the consent of PTW Architects

Note
PTW takes no responsibility for external building elements. Anything connected with any design, materials selection, construction or installation of any cladding, facade or external building element must be checked by and remains the responsibility of others, including suitably qualified experts as may be required.

Rev	Amendment	By	Chk*	Date
1	For Information	FJ	DJ	16/06/21

*Registered Architect
DHJ Diane H Jones NSW Arch 4778

Consultants

Client



Education

Architect
PTW Architects
Level 11, 88 Phillip Street
Sydney NSW 2000 Australia
T +61 2 9232 5877
ptw.com.au



0 1 2 5 8m
1 : 300 @ A1
Project PA030471
GLENWOOD HIGH SCHOOL
FORMAN AVENUE, GLENWOOD, NSW
2768
Status
FOR INFORMATION

Title
30-SECTIONS
SECTIONS
Drawing Number
AR-0024

Revision
1