



Request for Secretary's Environmental Assessment Requirements

Proposed Warehouse and Logistics Hub

884-928 Mamre Road, Kemps Creek
(Lots 52-53 DP259135)

Prepared by Willowtree Planning on behalf of
Altis Property Partners

April 2021

Request for Secretary's Environmental Assessment Requirements

Proposed Warehouse and Logistics Hub

884-928 Mamre Road, Kemps Creek (Lots 52-53 DP 259135)

Document Control Table

Document Reference:	WTJ21-067		
Date	Version	Author	Checked By
23 February 2021	1	S Wu	A Cowan
8 March 2021	2	S Wu	A Cowan
10 March 2021	3	S Wu	A Cowan
1 A April 2021	4	S Wu	A Cowan

© 2021 Willowtree Planning Pty Ltd

This document contains material protected under copyright and intellectual property laws and is to be used only by and for the intended client. Any unauthorised reprint or use of this material beyond the purpose for which it was created is prohibited. No part of this work may be copied, reproduced or transmitted in any form or by any means, electronic or mechanical, including photocopying, recording, or by any information storage and retrieval system without express written permission from Willowtree Planning Pty Ltd.

Request for Secretary's Environmental Assessment Requirements

Proposed Warehouse and Logistics Hub
884-928 Mamre Road, Kemps Creek (Lots 52-53 DP 259135)

TABLE OF CONTENTS

PART A	PRELIMINARY	1
1.1	INTRODUCTION	1
PART B	SITE ANALYSIS	2
2.1	SITE LOCATION & EXISTING CHARACTERISTICS	2
2.2	LOCAL AND REGIONAL CONTEXT	2
PART C	PROJECT SUMMARY	5
3.1	AIMS AND OBJECTIVES OF THE PROPOSED DEVELOPMENT	5
3.2	DESCRIPTION OF THE PROPOSED DEVELOPMENT	5
3.3	OPERATIONS AND PROCEDURES.....	7
3.4	STAGING OF DEVELOPMENT	7
3.5	CAPITAL INVESTMENT VALUE	7
3.6	CONSULTATION	7
PART D	JUSTIFICATION	9
4.1	PROJECT NEED	9
4.2	CONSIDERATION OF ALTERNATIVES	9
PART E	LEGISLATIVE AND POLICY FRAMEWORK	11
5.1	ENVIRONMENTAL PROTECTION AND BIODIVERSITY CONSERVATION ACT 1999.....	11
5.2	GREATER SYDNEY REGION PLAN – A METROPOLIS OF THREE CITIES	11
5.3	WESTERN CITY DISTRICT PLAN.....	13
5.4	WESTERN SYDNEY AEROTROPOLIS PLAN	14
5.5	WESTERN SYDNEY EMPLOYMENT AREA.....	17
5.6	MAMRE ROAD PRECINCT STRUCTURE PLAN	17
5.7	ENVIRONMENTAL PLANNING AND ASSESSMENT ACT 1979	19
5.8	ENVIRONMENTAL PLANNING AND ASSESSMENT REGULATION 2000.....	19
5.9	PROTECTION OF THE ENVIRONMENT OPERATIONS ACT 1979	19
5.10	BIODIVERSITY CONSERVATION ACT 2016 AND BIODIVERSITY CONSERVATION REGULATION 2017	20
5.11	STATE ENVIRONMENTAL PLANNING POLICY (STATE AND REGIONAL DEVELOPMENT) 2011	20
5.12	STATE ENVIRONMENTAL PLANNING POLICY (INFRASTRUCTURE) 2007	20
5.13	STATE ENVIRONMENTAL PLANNING POLICY NO 33 – HAZARDOUS AND OFFENSIVE DEVELOPMENT	21
5.14	STATE ENVIRONMENTAL PLANNING POLICY NO 55 – REMEDIATION OF LAND	21
5.15	STATE ENVIRONMENTAL PLANNING POLICY (WESTERN SYDNEY EMPLOYMENT AREA) 2009	21
5.16	PENRITH LOCAL ENVIRONMENTAL PLAN 2010	28
5.17	DRAFT ENVIRONMENTAL PLANNING INSTRUMENTS	28
5.18	PENRITH DEVELOPMENT CONTROL PLAN 2014	29
5.19	DRAFT MAMRE ROAD PRECINCT DEVELOPMENT CONTROL PLAN	29
PART F	ENVIRONMENTAL ASSESSMENT	32
PART G	CONCLUSION	35

APPENDICES

Appendix	Document	Prepared by
1	Preliminary Site Plan	Nettleton Tribe
2	Preliminary Subdivision Plan	Nettleton Tribe
3	Preliminary Cost Report	WT Partnership

FIGURES

Figure 1 Cadastre Map (SIX Maps 2021)	3
Figure 2 Aerial Photo (Nearmap 2021).....	4
Figure 3 Proposed Site Plan (Nettleton Tribe 2021)	6

Request for Secretary’s Environmental Assessment Requirements

Proposed Warehouse and Logistics Hub

884-928 Mamre Road, Kemps Creek (Lots 52-53 DP 259135)

Figure 4 Proposed Subdivision Plan (Nettleton Tribe 2021)	6
Figure 5 A Metropolis of Three Cities A Vision to 2056 (Greater Sydney Commission 2018)	13
Figure 6 Western Sydney Aerotropolis Structure Plan (Western Sydney Planning Partnership 2020)	15
Figure 7 Western Sydney Aerotropolis Initial Precincts Plan (Western Sydney Planning Partnership 2020)	16
Figure 8 Mamre Road Precinct Structure Plan (NSW Government 2020).....	18
Figure 9 Land Zoning Map (NSW Legislation 2021).....	24
Figure 10 Heritage Map (NSW Legislation 2021).....	28

TABLES

Table 1 Site Identification	2
Table 2 Development Standards.....	24
Table 3 Draft Mamre Road Precinct DCP	29
Table 4 Environmental Screening Analysis	32

Request for Secretary's Environmental Assessment Requirements

Proposed Warehouse and Logistics Hub
884-928 Mamre Road, Kemps Creek (Lots 52-53 DP 259135)

PART A PRELIMINARY

1.1 INTRODUCTION

This Scoping Report has been prepared by Willowtree Planning Pty Ltd (Willowtree Planning) on behalf of Altis Property Partners (Altis) and is submitted to the NSW Department of Planning, Industry and Environment (DPIE) in support of a formal request for Secretary's Environmental Assessment Requirements (SEARs).

The Proponent is proposing to construct and operate a warehouse and logistics hub on the Subject Site, involving extensive earthworks, vegetation clearing, provision of infrastructure and construction of warehouse and distribution facilities.

The Site is located within the Penrith Local Government Area (LGA) and is zoned IN1 General Industrial under the provisions of *State Environmental Planning Policy (Western Sydney Employment Area) 2009* (SEPP WSEA). Development for the purpose of warehouse and distribution centre is permissible with consent within the IN1 General Industrial zone under SEPP WSEA.

Additionally, the proposed development satisfies the definition of State Significant Development (SSD) pursuant to Schedule 1, Clause 12 of *State Environmental Planning Policy (State and Regional Development) 2011* (SRD SEPP) as the Capital Investment Value (CIV) exceeds more than \$50 million.

This Scoping Report provides a brief overview of the proposed development and the relevant planning framework that applies to enable the issuance of the SEARs, which will guide the preparation of a formal Environmental Impact Statement (EIS) for future development of the land.

Environmental considerations relevant to the proposed development have been identified pertaining to the following parameters:

- Soil and Water;
- Noise and Vibration;
- Air Quality;
- Biodiversity;
- Waste;
- Traffic and Transport;
- Hazards and Risks;
- Energy Efficiency;
- Heritage, including Aboriginal Cultural Heritage and Non-Aboriginal (European) Heritage;
- Visual Amenity and Site Design;
- Infrastructure and Services;
- Social Impacts; and,
- Economic Impacts.

The proposed development would promote the enhanced development of the Sydney Metropolitan Region (primarily the Western Sydney Employment Area (WSEA)), ultimately providing for employment opportunities and warehouse and industrial facilities, via means of a warehouse and logistics hub to support the growth and development of the warehousing and logistics facilities across the State.

The site is to be known as the Access Logistics Park and is managed by Altis Property Partners.

Request for Secretary's Environmental Assessment Requirements

Proposed Warehouse and Logistics Hub
884-928 Mamre Road, Kemps Creek (Lots 52-53 DP 259135)

PART B SITE ANALYSIS

2.1 SITE LOCATION & EXISTING CHARACTERISTICS

The identified portion of land, that is the subject of this Scoping Report is legally defined as 884-928 Mamre Road, Kemps Creek. The Subject Site comprises two allotments as described in **Table 1** below.

Table 1 Site Identification	
Street Address	Legal Description
884-902 Mamre Road, Kemps Creek	Lot 53 DP259135
904-928 Mamre Road, Kemps Creek	Lot 52 DP259135

The entire Site comprises a total area of approximately 20 hectares (ha) and is located within the Mamre Road Precinct pursuant to SEPP WSEA. The Site affords a primary frontage of approximately 450m to Mamre Road to the south west. Currently vehicular access to each lot is facilitated via a private access road off Mamre Road.

In its existing state, the Site comprises agricultural land, rural housing, farm sheds and vacant land. The Site is bound by agricultural land and rural residential dwellings. The Site is located within WSEA and is situated approximately 5km from Badgerys Creek, 20km from Parramatta and 39km from the Sydney CBD. The Site affords road linkages to Mamre Road, Elizabeth Drive, Lenore Drive, Erskine Park Road, the M4 Western Motorway and the Westlink M7.

The Site is also within close proximity to transport infrastructure routes (predominantly the bus network), as well as sharing direct links with the wider regional road network, including Mamre Road and both the M4 & M7 Motorways. All of which provide enhanced connectivity to the Subject Site and immediate vicinity, as well as the wider locality. Additionally, the Subject Site is located within close proximity to active transport links, such as bicycle routes, providing an additional mode of accessible transport available to the Subject Site.

The Site is subject to the provisions outlined within SEPP WSEA, which is the primary Environmental Planning Instrument (EPI) and categorises the Site within the IN1 General Industrial zone, as displayed in **Figure 8**. The Site and surrounding context are illustrated in **Figures 1** and **2** below.

2.2 LOCAL AND REGIONAL CONTEXT

The Subject Site is located in the suburb of Kemps Creek, which forms part of the wider WSEA and Penrith LGA.

The immediate Site context exhibits an industrial character, being undeveloped; however, is zoned for industrial-related purposes pursuant to the provisions of SEPP WSEA and forms part of the wider Mamre Road Precinct.

Other land uses in the vicinity of the Site include:

- North – IN1 General Industrial zoned landholdings within the Mamre Road Precinct, currently comprising primary production activities;
- South – IN1 General Industrial zoned landholdings within the Mamre Road Precinct, currently comprising primary production activities;
- East – IN1 General Industrial zoned land located within the Mamre Road Precinct, currently comprising primary production activities and rural housing;
- West – IN1 General Industrial zoned land within the Mamre Road Precinct, currently primary production activities.

Request for Secretary's Environmental Assessment Requirements

Proposed Warehouse and Logistics Hub

884-928 Mamre Road, Kemps Creek (Lots 52-53 DP 259135)

SEPP WSEA remains the primary EPI applicable to the Subject Site. It is noted that the surrounding regional road network is located in close proximity to the Subject Site, which includes Mamre Road and both the M4 and M7 Motorways, providing enhanced connectivity to the wider Sydney Metropolitan Area.

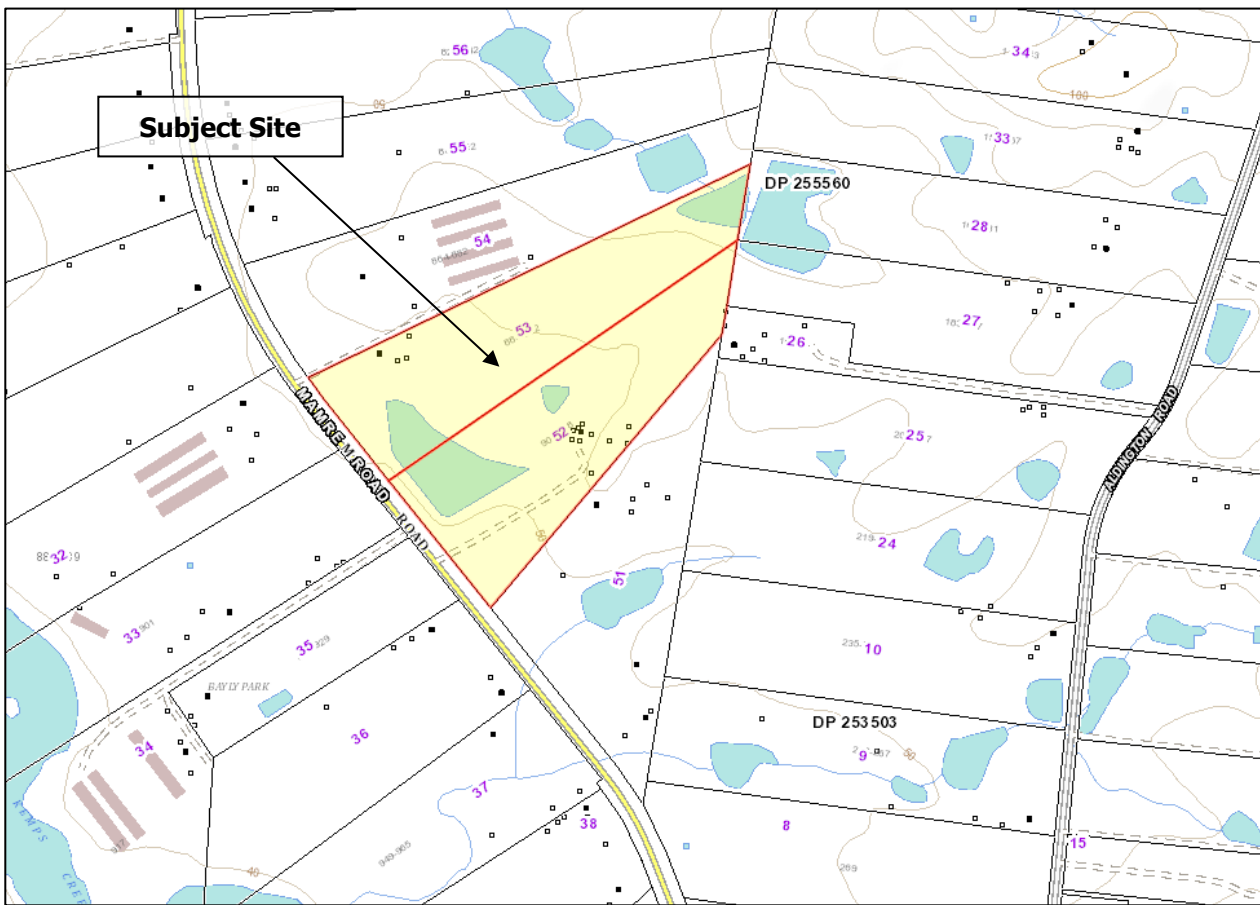

Figure 1 Cadastre Map (SIX Maps 2021)

Request for Secretary's Environmental Assessment Requirements

Proposed Warehouse and Logistics Hub

884-928 Mamre Road, Kemps Creek (Lots 52-53 DP 259135)



Figure 2 Aerial Photo (Nearmap 2021)

Request for Secretary's Environmental Assessment Requirements

Proposed Warehouse and Logistics Hub
884-928 Mamre Road, Kemps Creek (Lots 52-53 DP 259135)

PART C PROJECT SUMMARY

3.1 AIMS AND OBJECTIVES OF THE PROPOSED DEVELOPMENT

The subject proposal seeks Development Consent for the construction and operational use of a proposed warehouse and logistics hub. The following objectives have been identified as forming the basis of the proposed development, as well as being consistent with the aims set out within SEPP WSEA, including:

- Design the Site to achieve a viable economic return;
- Ensure minimal environmental and amenity impact;
- Ensure ongoing compliance with all operational legislative requirements;
- Provide for an employment-generating land use; and
- Ensure development is compatible with surrounding development and both the local and regional context.

The Site and proposed design are considered to meet the objectives of the proposed development, as it allows for development on a land portion that is currently undeveloped; would be suitably located; and is zoned accordingly for such permissible industrial-related purposes.

A preliminary Site Plan and Subdivision Plan are illustrated below for reference (refer to **Figures 3 and 4** below).

3.2 DESCRIPTION OF THE PROPOSED DEVELOPMENT

The proposal seeks development consent for the construction and operational use of a warehouse and logistics hub, comprising one warehouse and distribution centre, bulk earthworks and retaining walls, associated works, internal roads, associated carparking, signage, landscaping and subdivision into 13 lots. An indicative subdivision layout of the proposed development is illustrated in **Figure 4** below, whilst **Appendices 1 and 2** of this Scoping Report contains the preliminary plans for the proposal. Specifically, the proposal entails the following:

- Demolition of existing dwelling houses and associated outbuildings;
- Bulk earthworks involving dam dewatering, cut and fill works and pad construction;
- 13-lot Torrens title subdivision with areas ranging from 3,203m² to 67,824m²;
- Construction of internal public estate roads of 24m and 26.4m wide and connections to existing and future local roads (including Mamre Road intersection works);
- Stormwater and drainage works including construction of onsite detention and bio retention basins;
- Landscape of bio retention basins and street tree planting;
- Infrastructure comprising civil works and utilities servicing; and
- Construction of one warehouse and distribution centre in Proposed Lot 1.

It is noted that the site has been designed for a balanced cut to fill ratio resulting in a net import of 2,700 m³. The existing sloping topography of the site has been considered and the estate includes tiered pads ranging from RL 52 at Mamre Road to RL 61 at the eastern boundary. The level of the north / south connecting road with Mirvac to the north has set within 1m to allow for an efficient connection. Retaining walls have been minimised by adopting smaller lots within the middle of the estate and allow the majority or retaining structures between lots below 3m in height

The overall scope of the proposed development is outlined in the following sections.

Request for Secretary's Environmental Assessment Requirements
 Proposed Warehouse and Logistics Hub
 884-928 Mamre Road, Kemps Creek (Lots 52-53 DP 259135)



Figure 3 Proposed Site Plan (Nettleton Tribe 2021)



Figure 4 Proposed Subdivision Plan (Nettleton Tribe 2021)

Request for Secretary's Environmental Assessment Requirements

Proposed Warehouse and Logistics Hub
884-928 Mamre Road, Kemps Creek (Lots 52-53 DP 259135)

3.3 OPERATIONS AND PROCEDURES

The proposed buildings are to be used for the purpose of warehousing and logistics operations. At this preliminary stage, the buildings are to be operated by an undisclosed user for the abovementioned purpose. Further details regarding operational specifics will be provided in the final EIS submitted to DPIE.

3.4 STAGING OF DEVELOPMENT

The approval strategy sought, seeks to obtain Development Consent to complete the construction works over multiple construction phases; however, any such staging does not constitute staged development as defined under Section 4.22 of the *Environmental Planning and Assessment Act 1979* (EP&A Act). There will be multiple construction certificates issued for the project following issue of development consent. It is envisaged that the sequencing would be as follows:

- Estate infrastructure, bulk earthworks and external services (all subject to separate construction certificates and concurrent with building 1 construction certificate)
- All other buildings within the estate will be subject to separate approval and construction certificates in the future.

3.5 CAPITAL INVESTMENT VALUE

The CIV of this Project is has been estimated by WT Partnership (Preliminary Cost Report) to be approximately \$51.2 million.

As this exceeds the \$50 million threshold under Schedule 1, Clause 12 of the SRD SEPP, the Proposed Development constitutes SSD.

The Preliminary Cost Report is attached to verify the CIV (refer to **Appendix 3**).

3.6 CONSULTATION

Consultation is currently being undertaken with the following stakeholders:

- Penrith City Council;
- NSW DPI Water;
- Aboriginal Land Council;
- NSW Environment Protection Authority;
- Transport for NSW;
- Endeavour Energy;
- WaterNSW;
- NSW Rural Fire Service;
- Fire and Rescue NSW;
- Office of Environment and Heritage (now Environment, Energy and Science Group); and
- Surrounding landowners.

Consultation with relevant stakeholders will be undertaken whilst preparing a detailed Environmental Impact Statement in keeping with the Department's Major Project Community Consultation Guidelines.

Consultation has been undertaken with TfNSW in relation to the road network changes within the Mamre Road Precinct and the discussion is summarised as follows:

Mamre Road Upgrade:

- TfNSW has identified potential for future upgrades to Mamre Road in the vicinity of the Site. Detailed design of these upgrades have not been finalized but are expected to include widening of Mamre Road to four lanes (two in each direction) with a wide median to eventually provide six lanes (three in each direction) plus auxiliary turning lanes at key intersections.

Request for Secretary's Environmental Assessment Requirements

Proposed Warehouse and Logistics Hub

884-928 Mamre Road, Kemps Creek (Lots 52-53 DP 259135)

- Based on Ason Group's liaison with the Mamre Road Upgrade Team at TfNSW (former RMS), surveys are currently being undertaken to develop the concept design and the design is expected to be presented to the community in early 2021, with construction expected to commence by 2023. The aim is complete the upgrade work by 2026 in time for the airport.
- Late 2025 is the expected date for completion of Stage 1 regional upgrade including the intersection of Mamre Road and Erskine Park Road.
- Resolution of Stage 2 Mamre Road Upgrade works is expected to occur as part of the Mamre Road Precinct studies which are currently underway. Nevertheless, key connections to Mamre Road are expected to remain relatively consistent with that planned under the Mamre Road Upgrade.

Southern Link Road:

- DPIE has engaged TfNSW to prepare concept designs for the Southern Link Road (SLR). It is broadly understood that the preferred alignment will run parallel to and south of the existing Bakers Lane alignment, as indicated by the earlier concept designs by AECOM.
- Recent discussions with the TfNSW for the SLR studies indicate that substantial departures from the AECOM design are currently being explored and, accordingly, there is a level of heightened uncertainty regarding the nature of the future connectivity of the broader Aldington Precinct to SLR and/or Bakers Lane. Notwithstanding, a potential alignment for Southern Link Road may be provided with context to the Site locale.

Potential Local Roads:

- In line with advice provided by TfNSW in the Key Stakeholder Briefing July 2019, several access strategies have been explored providing connectivity through the wider area, linking key developments with the Mamre Road and the anticipated Southern Link Road, indicating for road connectivity and accessibility for this Site.
- However, the final resolution of the proposed local roads to the east of the Site are still under review and yet to be finalised.
- It is assumed that the Mamre Road precinct-wide transport study currently being undertaken by Ason Group will assist in providing a better direction regarding the proposed access roads and their design standards.
- As it relates to this DA, the Lot 1 access will be provided via a proposed public road with direct connectivity to Mamre Road as contemplated in the draft Mamre Road Precinct DCP, facilitating vehicular movements for the Site and its surrounding neighbours. It is expected that this access road will then be connected to the "other" future local road network facilitating a wider precinct access for the Site from east in addition to Mamre Road from the west.

Request for Secretary's Environmental Assessment Requirements

Proposed Warehouse and Logistics Hub
884-928 Mamre Road, Kemps Creek (Lots 52-53 DP 259135)

PART D JUSTIFICATION

4.1 PROJECT NEED

The proposed development would assist in providing new employment opportunities through the provision of a warehouse and logistics hub to facilitate employment-generating development and economic growth of the Mamre Road Precinct within the WSEA. The proposal will also contribute to greater productivity and a significant increase in jobs for the Western Sydney Aerotropolis (WSA) in the industrial and logistics sector.

The proposed development, for the purposes of a warehouse and logistics hub is considered consistent with the strategic direction of both the Western City District Plan published by the Greater Sydney Commission and the Western Sydney Aerotropolis Plan published by the Western Sydney Planning Partnership and the NSW Government. Additionally, the proposed development will further contribute to the growth of jobs in the Mamre Road Precinct; hence, contributing to the Western City District's economic growth, particularly supporting the Western Airport Aerotropolis.

Furthermore, the proposed development could support the growth of the existing sectors in the Western City District, such as logistics and freight, whilst promoting industry diversification; and would attract investment opportunities, ultimately fostering the growth of the Mamre Road Precinct within the WSA as the economic catalyst of the Western Parkland City.

4.2 CONSIDERATION OF ALTERNATIVES

The purpose of the proposed development is to contribute towards the intended industrial character and nature of the IN1 General Industrial zone; and provide a warehouse and logistics hub which encourages employment opportunities and promotes the economic development of the WSEA and WSA. The proposed development seeks to ensure it:

- Is compatible with surrounding development and the local context;
- Would provide increased operational efficiencies for storage and distribution of goods;
- Would result in minimal impact on the environment; and
- Would allow for the implementation of suitable mitigation measures, where required.

Overall, the scale of the proposed development is considered suitable, and the built form proposed would completely enhance and renew an undeveloped and underutilised land portion into a modernised, state-of-the-art warehouse and logistics hub, which will be completely consistent with surrounding industrial-related uses in close proximity to the Site and the wider WSEA. The Site design and layout of the built form proposed, seeks to maintain consistency with the zone objectives under SEPP WSEA and enhance the underlying industrial character intended for the identified land portion, which is zoned for such permissible land uses. Furthermore, this would be achieved by the resultant built form that would reinforce the nature of the land use and is sensitive to the surrounding environment.

The options considered and subsequently dismissed, in arriving to the current proposal with regard to the proposed development included:

(a) 'Do Nothing' Scenario

This option was dismissed as the objectives of the proposal would not be met, including the objective of facilitating an employment-generating development. If the proposed development was not to proceed, the Site would continue to remain vacant, or be developed for another industrial-related development.

(b) Development on an Alternative Site

Consideration was given to carrying out development on alternate sites; however, these were dismissed as the Site resulted in the most beneficial outcomes for the proposed development as:

Request for Secretary's Environmental Assessment Requirements

Proposed Warehouse and Logistics Hub

884-928 Mamre Road, Kemps Creek (Lots 52-53 DP 259135)

- It is subject to the provisions of the IN1 General Industrial zone pursuant to the provisions of SEPP WSEA, which seeks to provide employment-generating land uses and protect the ecological values of the land;
- The Site is suitably located with respect to sensitive land activities, including residential development;
- All potential environmental and amenity impacts concerning the proposed development are able to be suitably mitigated within the Site;
- The proximity to the regional road network provides accessibility and linkages to the broader Sydney Metropolitan Region and regional areas of NSW;
- The proposed development demonstrates the capability for continued employment-generating opportunities, during both the construction and operational phases;
- The proposed development has not been identified as containing any items of Heritage significance, including Aboriginal Cultural Heritage and State or Local Heritage items, that require further consideration; and,
- The proposed development could be developed with appropriate visual amenity achieved given its surrounding context.

(c) Different Site Configuration

The configuration of the proposed development was chosen based on the Site's topography; road access; existing mature and proposed vegetation / landscaping; as well as the need to respond to the character of the surrounding IN1 General Industrial zone. It is noted that a different site configuration would not have been able to respond to the abovementioned site opportunities and constraints. This option was therefore not considered appropriate.

Notwithstanding, the proposed development is justified on the basis that it is compatible with the locality in which it is proposed, resulting in positive social and economic benefits, whilst appropriately managing and mitigating any potential environmental impacts requiring consideration.

From a locational perspective, the Subject Site was chosen as it would be able to accommodate a suitable platform and scale of development proposed. Accordingly, the Site's locality is considered satisfactory from a strategic standpoint, for which the proposal responds to the industrial character intended for the Site and immediate locality; and the limited environmental constraints which make the Site suitable for development for the purposes of a warehouse and logistics hub.

Additionally, the Site's locality is reinforced by its close proximity to nearby regional road networks, such as Mamre Road and both the M4 and M7 Motorways, which are considered highly beneficial for the overall operations of the Proposal.

It is noted, that if the proposed development did not proceed, the Site would not be able to provide employment opportunities for the Mamre Road Precinct in the industrial and warehousing sector. Additionally, it would not provide local employment opportunities, including generating construction and operational (including maintenance) jobs as envisaged in the Western Sydney Aerotropolis Plan.

In light of the above information, the proposal for the purpose of a warehouse and logistics hub at the Site would allow for the delivery of more employment space and promote the supply and competitiveness of the existing employment land floorspace within the immediate locality, for which is surrounded by existing industrial development.

Request for Secretary's Environmental Assessment Requirements

Proposed Warehouse and Logistics Hub
884-928 Mamre Road, Kemps Creek (Lots 52-53 DP 259135)

PART E LEGISLATIVE AND POLICY FRAMEWORK

The following current and draft Commonwealth, State, Regional and Local planning controls and policies have been considered in the preparation of this Report:

Commonwealth Planning Context

- *Environment Protection and Biodiversity Conservation Act 1999*

State and Regional Planning Context

- *Greater Sydney Regional Plan – A Metropolis of Three Cities*
- *Western City District Plan*
- *Western Sydney Aerotropolis Plan*
- *Western Sydney Employment Area*
- *Mamre Road Precinct Structure Plan*
- *Environmental Planning and Assessment Act 1979*
- *Environmental Planning & Assessment Regulation 2000*
- *Protection of the Environment Operations Act 1997*
- *Biodiversity Conservation Act 2016*
- *State Environmental Planning Policy (State and Regional Development) 2011*
- *State Environmental Planning Policy (Infrastructure) 2007*
- *State Environmental Planning Policy No 33 – Hazardous and Offensive Development*
- *State Environmental Planning Policy No 55 – Remediation of Land*
- *State Environmental Planning Policy (Western Sydney Employment Area) 2009*

Local Planning Context

- *Penrith Local Environmental Plan 2010*
- *Penrith Development Control Plan 2014*
- *Draft Mamre Road Precinct Development Control Plan*

This planning framework is considered in detail in the following sections.

5.1 ENVIRONMENTAL PROTECTION AND BIODIVERSITY CONSERVATION ACT 1999

Under the *Commonwealth Environment Protection and Biodiversity Conservation Act 1999* (EPBC Act), any action (which includes a development, project or activity) that is considered likely to have a significant impact on Matters of National Environmental Significance (MNES) (including nationally threatened ecological communities and species and listed migratory species) must be referred to the Commonwealth Minister for the Environment. The purpose of the referral is to allow a decision to be made about whether an action requires approval on a Commonwealth level. If an action is considered likely to have significant impact on MNES, it is declared a "controlled action" and formal Commonwealth approval is required.

Based on preliminary investigations carried out, the proposal does not warrant referral to the Commonwealth Minister for Environment.

5.2 GREATER SYDNEY REGION PLAN – A METROPOLIS OF THREE CITIES

The *Greater Sydney Region Plan – A Metropolis of Three Cities* divides the Sydney Region into three (3) Cities, with a vision of growth until 2056 (refer to **Figure 5** below). The Plan aims to anticipate the housing and employment needs of a growing and vastly changing population. The overall vision pursues an objective of transforming 'Greater Sydney' into a Metropolis of Three Cities, including:

- The Western Parkland City;
- The Central River City; and

Request for Secretary's Environmental Assessment Requirements

Proposed Warehouse and Logistics Hub

884-928 Mamre Road, Kemps Creek (Lots 52-53 DP 259135)

- The Eastern Harbour City.

The division into three cities puts workers and the wider community closer to an array of characteristics such as, intensive jobs, 'city-scale' infrastructure and services, entertainment and cultural facilities. By managing and retaining industrial land close to city centres and transport, this will ensure critical and essential services are readily available to support local businesses and community members and residents. Once constructed and operational, the Subject Site would achieve economic growth and prosperity, as well as encourage employment-generating opportunities within an area zoned for such permissible purposes, that is considered relatively close in conjunction to residential communities, providing an ease of commute. The proposed development across the Site considers the employment-generating outcomes that can be achieved for the immediate and wider localities.

The proposed development at 884-928 Mamre Road, Kemps Creek also contributes to the four (4) standardised elements communicated across for all three (3) cities, including:

- Infrastructure and collaboration – the proposed development of the Site for the purposes of a warehouse and logistics hub, would facilitate the provision of warehousing and distribution services;
- Liveability – the proposed development encourages employment-generating opportunities and economic prosperity, which has positive influences on the wider locality;
- Productivity – the proposed development is situated within the *Western City District Plan* (refer to **Section 5.3** below); and,
- Sustainability – the proposed development would not exhibit or emit any detrimental impacts to its wider ecological surroundings.

In summary, the Subject Site contributes to the objectives set out in the *Greater Sydney Region Plan – A Metropolis of Three Cities* by promoting minor environmental impacts and the further promotion of employment-generating opportunities to the wider locality and community, positioned within the Penrith LGA.

Request for Secretary's Environmental Assessment Requirements

Proposed Warehouse and Logistics Hub
884-928 Mamre Road, Kemps Creek (Lots 52-53 DP 259135)

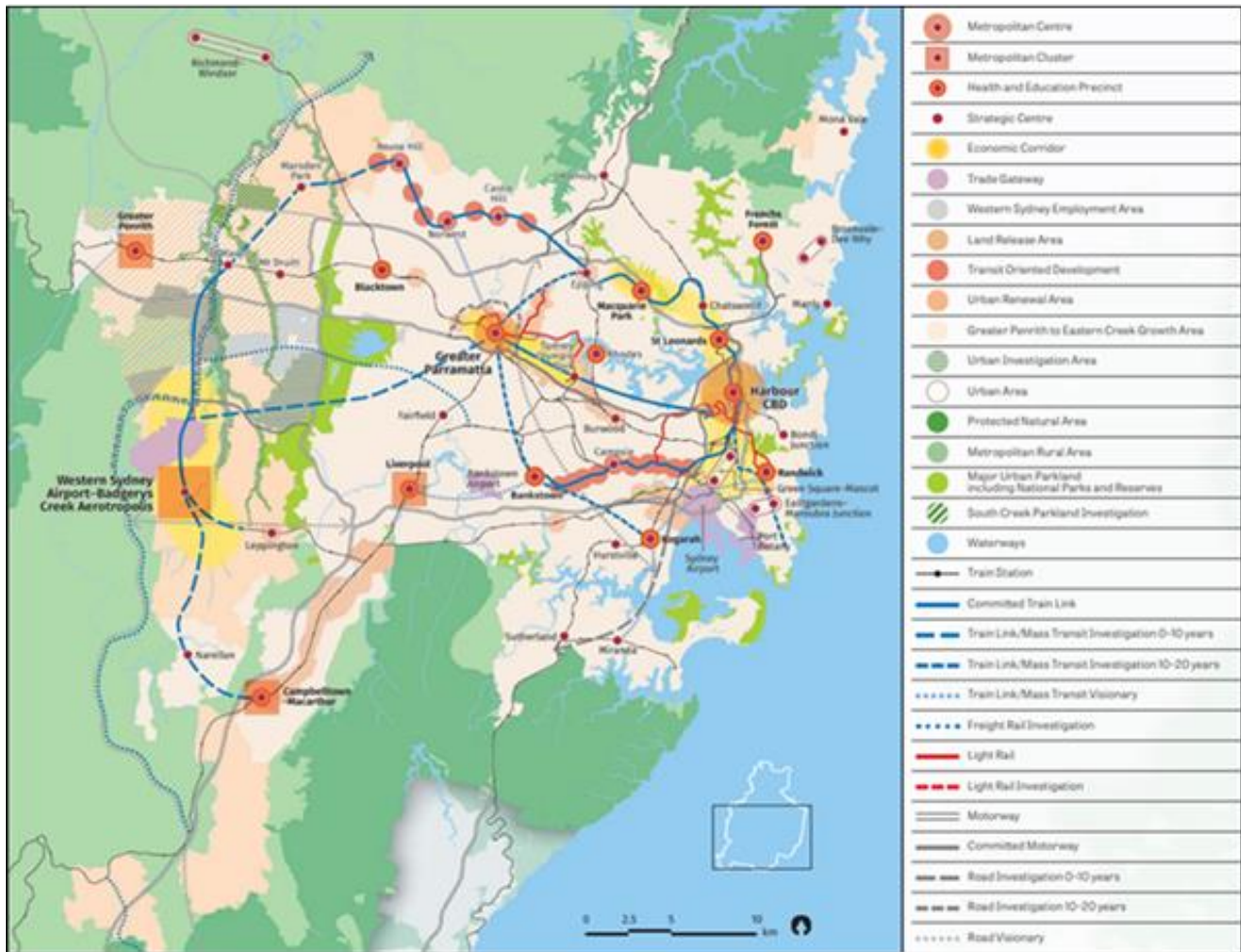

Figure 5 A Metropolis of Three Cities A Vision to 2056 (Greater Sydney Commission 2018)

5.3 WESTERN CITY DISTRICT PLAN

The *Western City District Plan* covers the Western Parkland City area, including the Penrith City Council LGA in which the Subject Site is located. The Plan sets out a twenty-year vision to help achieve the goals contained in *A Metropolis of Three Cities* – the GSC vision for developing Sydney as a world-class future city. The Plan agglomerates City, Regional and Local planning.

The Site is situated within the Western City District, which falls within the Western Parkland City.

The *Western City District Plan* reinforces the four (4) planning priorities of the GSC. The Plan establishes a number of priorities and actions to guide growth, development and change. It also emphasises connectivity to infrastructure, collaboration, liveability, productivity and sustainability. The GSC's mission statement further reinforces the Plan's concentrated aims by outlining its main strategies, namely:

- *Creating a once-in-a-generation economic boom with the Western Sydney Airport and Badgerys Creek Aerotropolis bringing together infrastructure, businesses and knowledge intensive jobs;*
- *Building on the Western Sydney City Deal to transform the Western City District over the next 20 to 40 years by building on natural and community assets and developing a more contained Western City District with a greater choice of jobs, transport and services aligned with growth;*
- *Delivering the first stage of the North South Rail Link;*
- *Collaborating and building strong relationships between Liverpool, Greater Penrith and Campbelltown-Macarthur reinforced by the emerging Badgerys Creek Aerotropolis forming a unique metropolitan cluster;*
- *Providing major transport links for people and freight by unprecedented transport investments;*

Request for Secretary's Environmental Assessment Requirements

Proposed Warehouse and Logistics Hub

884-928 Mamre Road, Kemps Creek (Lots 52-53 DP 259135)

- *Developing a range of housing, providing access to public transport and infrastructure including schools, hospitals and community facilities;*
- *Linking walking and cycling paths, bushland and a green urban landscape framed by the Greater Blue Mountains World Heritage Area, the Scenic Hills and Western Sydney Parklands;*
- *Enhancing and protecting South Creek, Georges River and Hawkesbury-Nepean river systems;*
- *Mitigating the heat island effect and providing cooler places by extending urban tree canopy and retaining water in the landscape;*
- *Protecting the District's natural landscapes, heritage and tourism assets, unique rural areas and villages; and,*
- *Protecting the environmental, social and economic values of the Metropolitan Rural Area.*

The proposed development, would contribute to the objectives set out in the *Western City District Plan* (of which the Site forms a part), by promoting a greater range of land uses of benefit to the community, including the proposed development (warehouse and distribution centres) and other associated land uses; facilitating the provision of greater and improved infrastructure; and promoting additional employment-generating opportunities, to the wider locality and community closer to home, whilst supporting economically and environmentally-sustainable development. These aims are specifically relevant to the proposed development.

5.4 WESTERN SYDNEY AEROTROPOLIS PLAN

The Western Sydney Aerotropolis Plan was finalised and released in September 2020 by the Western Sydney Planning Partnership in collaboration with NSW Government and local councils to establish a vision and the overarching planning principles for the WSA; as well as to identify the intended land use planning outcomes for each of the 10 precincts, the phasing of precincts, and the envisaged transport and infrastructure framework associated with the vision for the new Aerotropolis.

The Site is located within the Mamre Road Precinct (**Figures 6 and 7**) which is identified as one of the initial precincts under the Western Sydney Aerotropolis Plan. A sequence planning approach will be adopted to optimise investment in major infrastructure and creates the impetus to activate the Aerotropolis early.

In addition, Mamre Road Precinct (of which the Site is located within) in the north of the Aerotropolis was rezoned in June 2020 under SEPP WSEA to deliver a warehousing and industrial hub and preserve land for environmental conservation and open space in Western Sydney. Under SEPP WSEA, the Mamre Road Precinct has been planned to achieve the proposed employment generation outcomes envisaged.

Request for Secretary's Environmental Assessment Requirements

Proposed Warehouse and Logistics Hub
 884-928 Mamre Road, Kemps Creek (Lots 52-53 DP 259135)

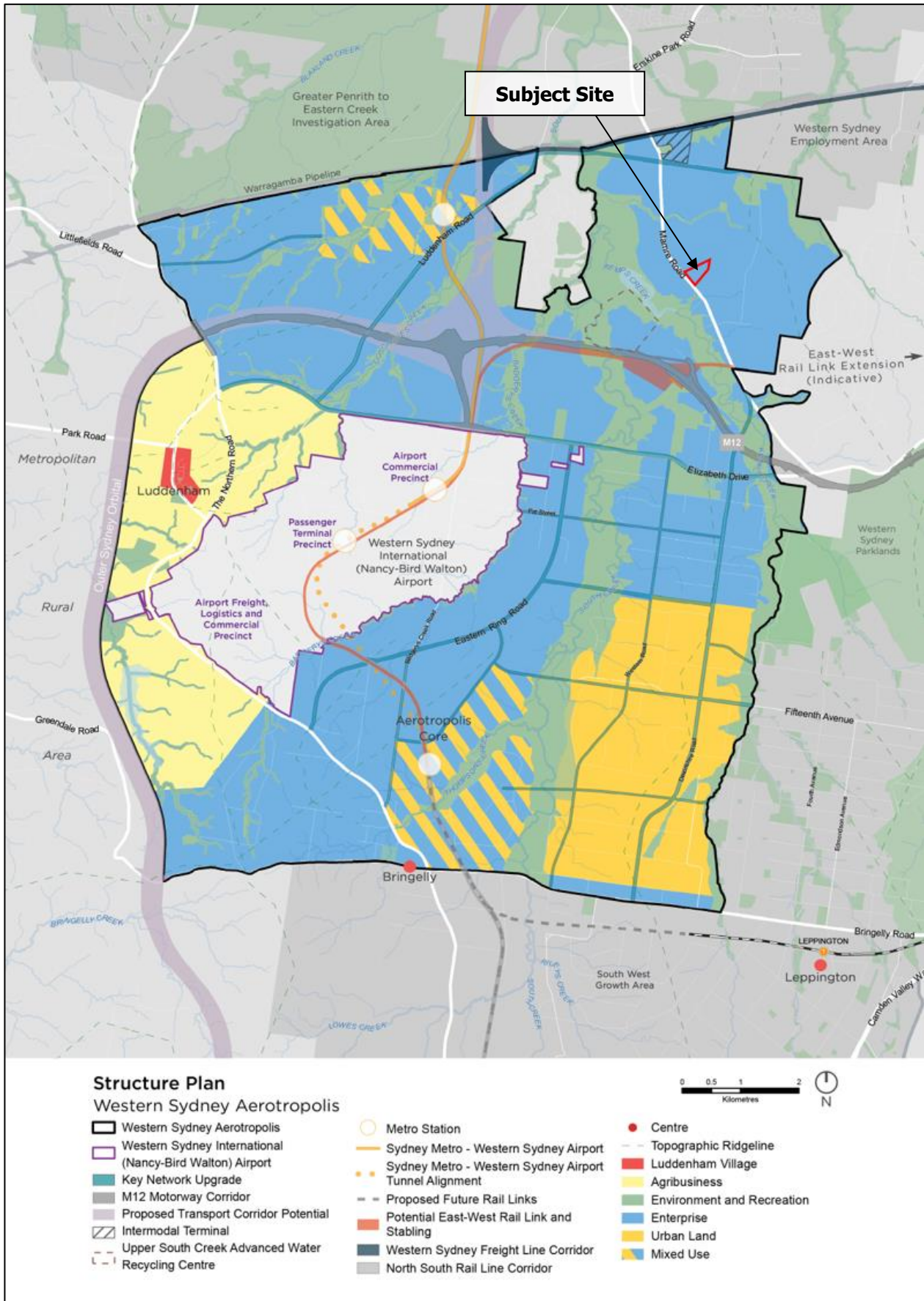

Figure 6 Western Sydney Aerotropolis Structure Plan (Western Sydney Planning Partnership 2020)

Request for Secretary's Environmental Assessment Requirements

Proposed Warehouse and Logistics Hub

884-928 Mamre Road, Kemps Creek (Lots 52-53 DP 259135)

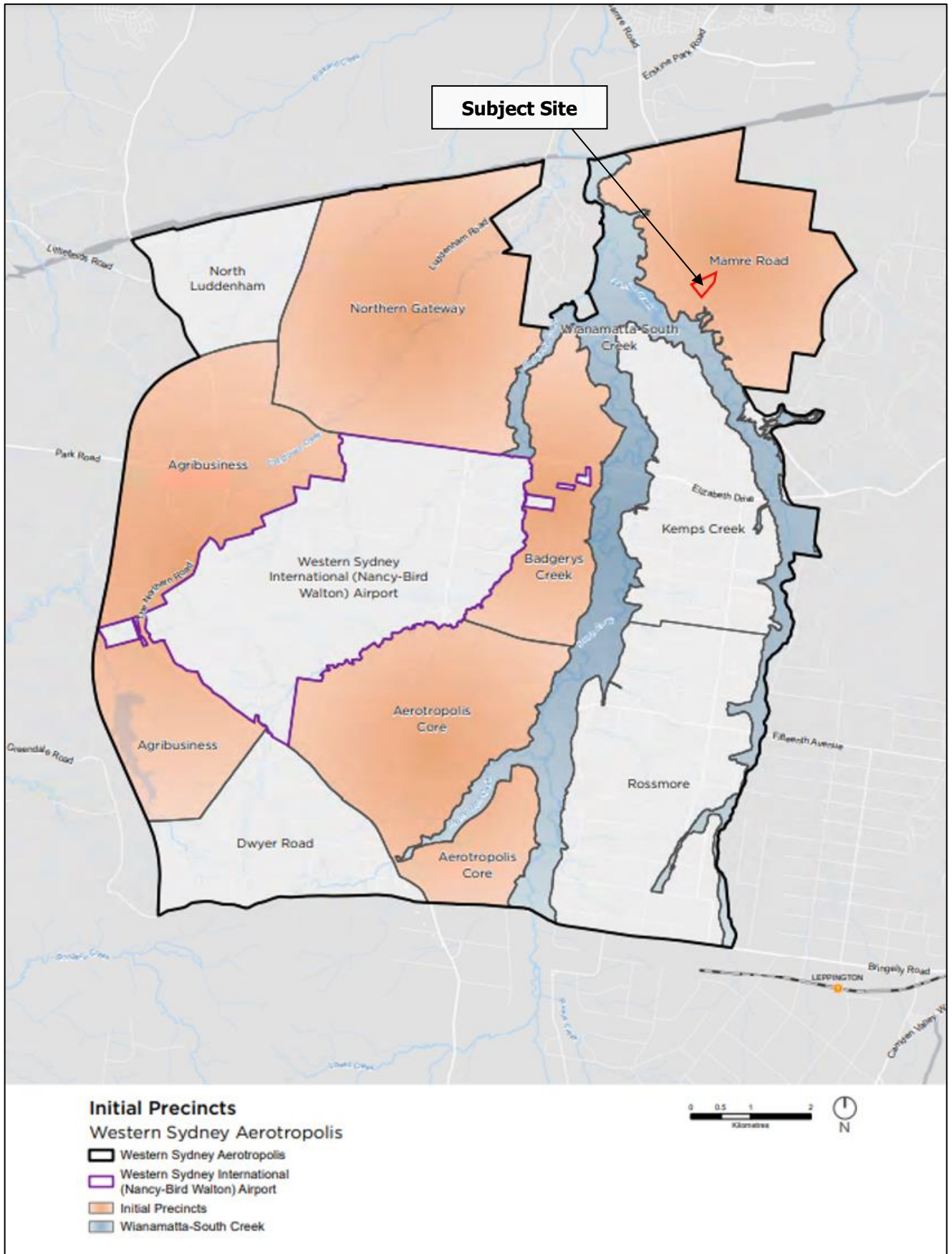

Figure 7 Western Sydney Aerotropolis Initial Precincts Plan (Western Sydney Planning Partnership 2020)

Request for Secretary's Environmental Assessment Requirements

Proposed Warehouse and Logistics Hub

884-928 Mamre Road, Kemps Creek (Lots 52-53 DP 259135)

The Preliminary Architectural Plans submitted in conjunction with this Scoping Report, take into account the Proposal's overall siting, layout and design, and has considered the key interfaces and contextual relationships with the Mamre Road Precinct.

5.5 WESTERN SYDNEY EMPLOYMENT AREA

The Subject Site is located within the south western portion of the WSEA, within 'Precinct 12 (Mamre Road)'. The aims / objectives of the WSEA are summarised below, including:

- Promoting an economically sustainable development and reinforcing the status of an employment-generating development, that positively contributes to the WSEA;
- Encourages assurance for the coordinated planning and development of land within the WSEA;
- Ensures minimal environmental and amenity impacts – **Part F** of this Scoping Report accurately considers potential environmental parameters which will be considered within the ensuing EIS for the proposed development; and
- Ensures development is compatible with surrounding development and the local context.

As outlined in **Section 3.1** of this Scoping Report, the proposed development is considered to meet the objectives outlined above, as it enables development on land zoned for such permissible industrial-related uses.

5.6 MAMRE ROAD PRECINCT STRUCTURE PLAN

The Subject Site is located within the Mamre Road Precinct and comprises land identified for environmental conservation as illustrated on the Mamre Road Precinct Structure Plan (**Figure 8**). This identifies an additional 850 ha of industrial land for employment and open space development, as well as a potential Western Sydney freight intermodal terminal (IMT).

It is noted that the Subject Site has been rezoned as IN1 General Industrial under SEPP WSEA (refer to **Figure 9** below), the Site is clearly suited for its proposed land uses, for which this SSD Application seeks Development Consent for.

Request for Secretary's Environmental Assessment Requirements

Proposed Warehouse and Logistics Hub
 884-928 Mamre Road, Kemps Creek (Lots 52-53 DP 259135)

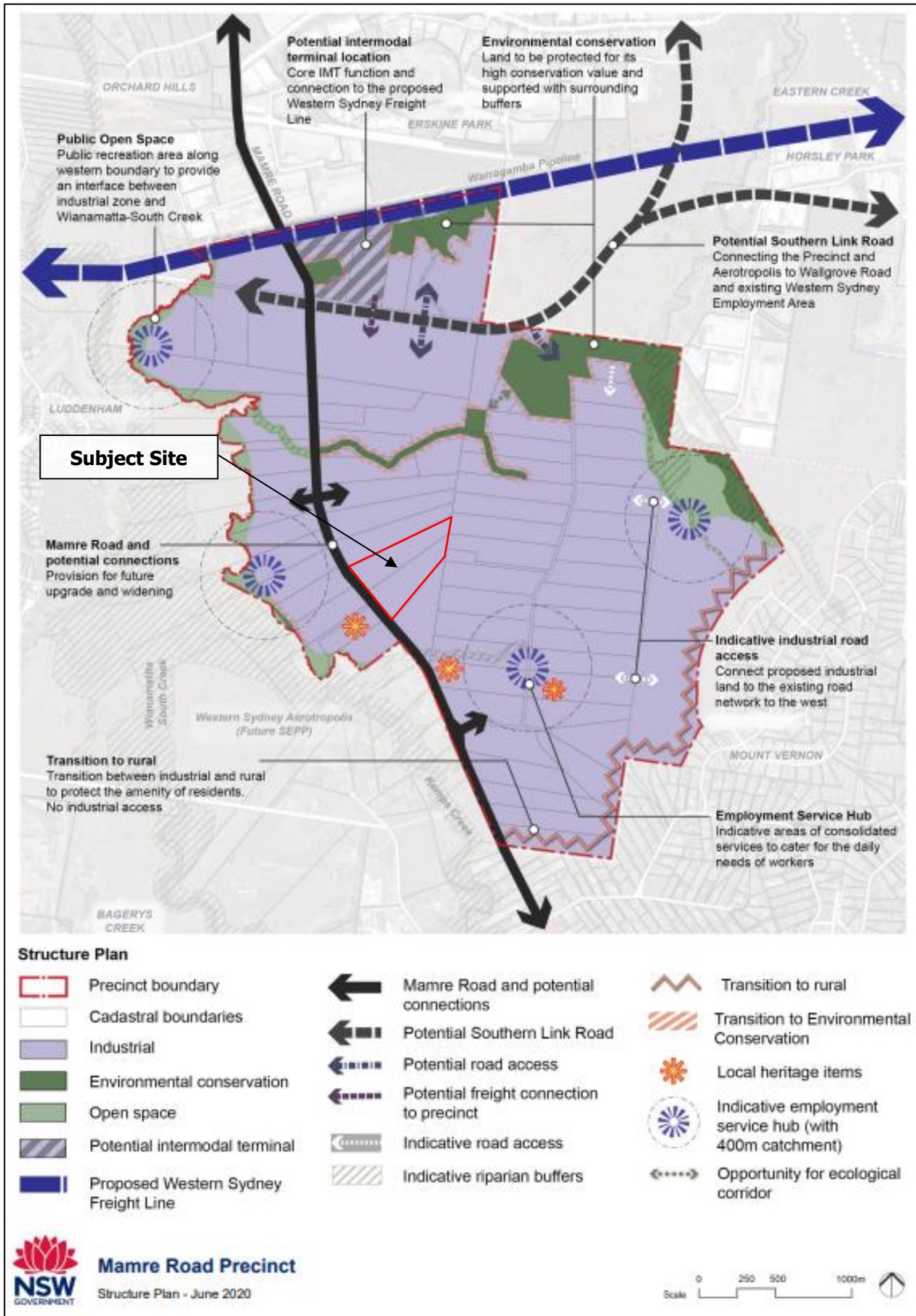

Figure 8 Mamre Road Precinct Structure Plan (NSW Government 2020)

Request for Secretary's Environmental Assessment Requirements

Proposed Warehouse and Logistics Hub
884-928 Mamre Road, Kemps Creek (Lots 52-53 DP 259135)

It is noted that the proposal has been designed to be generally in accordance with the Mamre Road Precinct Structure Plan (**Figure 8**). Through the rezoning of the Mamre Road Precinct, the NSW DPIE allows for the provision of employment through warehousing and industrial-related development throughout Western Sydney, particularly the WSEA. This will in turn have positive social, economic and cultural benefits, not only to the immediate, but to the wider localities and community groups in the Penrith LGA and beyond. The proposed development, in its design and siting, is consistent with the rezoning of the Subject Site.

It is important to note that functionally, the Mamre Road Precinct, will remain a fundamental part of the wider WSA, zoned for employment and aimed at supporting the future Western Sydney Airport and wider Aerotropolis. Notwithstanding, as the Mamre Road Precinct has been zoned pursuant to the provisions of SEPP WSEA, the Precinct demonstrates a great ability to complement both WSEA (and its current functions) as well as the Aerotropolis and its intended future functions. **Figure 8** represents the Structure Plan in its entirety and the location of the Site within the Structure Plan. It demonstrates both the Site's sensitivity to South Creek, as well as its compatibility with the envisaged industrial uses in the surrounding area.

The proposed development, in demonstrating clear consistency with the Mamre Road Precinct Structure Plan, also caters for all planned State and Federal future infrastructure assets including the widening of Mamre Road and the Southern Link Road. By delivering operational jobs and construction jobs, the SSD Application for the Site, provides employment outcomes which designates the Subject Site as future employment and service hub.

Further to the above, a preliminary assessment against the key items of the Draft Mamre Road Precinct Development Control Plan (Draft Mamre Road Precinct DCP) has been undertaken and is provided in **Section 5.19** of this Scoping Report. The proposed development is generally consistent with the Draft Mamre Road DCP.

5.7 ENVIRONMENTAL PLANNING AND ASSESSMENT ACT 1979

The EP&A Act is the overarching governing statute for all development in NSW and pursuant to Section 4.36(2) provides that:

"A State environmental planning policy may declare any development, or any class or description of development, to be State significant development."

The proposed development has been identified as State Significant Development under the SRD SEPP.

5.8 ENVIRONMENTAL PLANNING AND ASSESSMENT REGULATION 2000

Section 4(1) of the EP&A Regulation states that:

"Development described in Part 1 of Schedule 3 is declared to be designated development for the purposes of the Act unless it is declared not to be designated development by a provision of Part 2 or 3 of that Schedule."

The Proposal being for a warehouse and logistics hub does not trigger the Designated Development thresholds.

5.9 PROTECTION OF THE ENVIRONMENT OPERATIONS ACT 1979

Schedule 1 of the *Protection of the Environment Operations Act 1979* (POEO Act) contains a core list of activities that require a licence before they may be undertaken or carried out. The definition of an 'activity' for the purposes of the POEO Act is:

"an industrial, agricultural or commercial activity or an activity of any other nature whatever (including the keeping of a substance or an animal)."

Request for Secretary's Environmental Assessment Requirements

Proposed Warehouse and Logistics Hub
884-928 Mamre Road, Kemps Creek (Lots 52-53 DP 259135)

The proposed development for the purpose of a warehouse and logistics hub does not trigger any thresholds in respect of the POEO Act.

5.10 BIODIVERSITY CONSERVATION ACT 2016 AND BIODIVERSITY CONSERVATION REGULATION 2017

The *Biodiversity Conservation Act 2016* (BC Act) and *Biodiversity Conservation Regulation 2017* (BC Regulation) seek *to maintain a healthy, productive and resilient environment for the greatest well-being of the community, now and into the future, consistent with the principles of ecologically sustainable development.*

Part 7 of the BC Act sets out requirements for biodiversity assessments and approvals under the Planning Act (meaning the EP&A Act).

Pursuant to Section 7.2(1) of the BC Act, *development or an activity is likely to significantly affect threatened species if:*

- (a) it is likely to significantly affect threatened species or ecological communities, or their habitats, according to the test in section 7.3, or*
- (b) the development exceeds the biodiversity offsets scheme threshold if the biodiversity offsets scheme applies to the impacts of the development on biodiversity values, or*
- (c) it is carried out in a declared area of outstanding biodiversity value.*

Pursuant to Section 7.9 of the BC Act, an SSD *is to be accompanied by a biodiversity development assessment report unless the Planning Agency Head and the Environment Agency Head determine that the proposed development is not likely to have any significant impact on biodiversity values.*

Under Clause 7.1 of the BC Regulation, where the future development involves clearing of native vegetation of 1 ha or more; or the clearing of native vegetation of land with outstanding biodiversity values, the development will exceed the biodiversity offset scheme and will require the preparation of a Biodiversity Development Assessment Report (BDAR).

Upon review of the Biodiversity Values Map, the Site is not identified to contain any biodiversity values or located in proximity to land identified within biodiversity values.

A BDAR Waiver is currently being sought and will be included as an annexure to the final EIS.

5.11 STATE ENVIRONMENTAL PLANNING POLICY (STATE AND REGIONAL DEVELOPMENT) 2011

Proposed developments involving activities that are listed in Schedule 1 of the SRD SEPP are identified as being State Significant Development (SSD). Schedule 1, Clause 12 of the SRD SEPP includes provisions for developments comprising warehouse or distribution centres to be undertaken as SSD. Clause 12 states:

12 Warehouses or distribution centres

- (1) Development that has a capital investment value of more than \$50 million for the purpose of warehouses or distribution centres (including container storage facilities) at one location and related to the same operation.*
- (2) This clause does not apply to development for the purposes of warehouses or distribution centres to which clause 18 or 19 applies.*

The CIV of the entire project is in excess of \$50 million, thus the SSD provisions apply to the proposal.

5.12 STATE ENVIRONMENTAL PLANNING POLICY (INFRASTRUCTURE) 2007

Request for Secretary's Environmental Assessment Requirements

Proposed Warehouse and Logistics Hub
884-928 Mamre Road, Kemps Creek (Lots 52-53 DP 259135)

The *State Environmental Planning Policy (Infrastructure) 2007* (ISEPP) repeals the former State Environmental Planning Policy No 11 – Traffic Generating Development and, pursuant to Clause 104, provides for certain proposals, known as Traffic Generating Development, to be referred to NSW Roads and Maritime Services (RMS) for concurrence.

Schedule 3 lists the types of development that are defined as Traffic Generating Development. The referral thresholds for 'Warehouse and distribution centres' are:

- *8,000 m² in site area or (if the site area is less than the gross floor area) gross floor area*

The Site comprises a site area of greater than 8,000m². Therefore, any such future development would require referral to Transport for NSW.

5.13 STATE ENVIRONMENTAL PLANNING POLICY NO 33 – HAZARDOUS AND OFFENSIVE DEVELOPMENT

To facilitate the operational use of the proposed warehouse and logistics, there will be some hazardous substances stored on the Site. However, there are no combustibles proposed to be stored on Site, thus *State Environmental Planning Policy No 33 – Hazardous and Offensive Development* (SEPP 33) is not triggered. Notwithstanding, a Preliminary Risk Screening report would be undertaken and prepared and included within the EIS.

5.14 STATE ENVIRONMENTAL PLANNING POLICY NO 55 – REMEDIATION OF LAND

Under the provisions of *State Environmental Planning Policy No 55 – Remediation of Land* (SEPP 55), where a Development Application (in this instance, SSD Application) is made concerning land that is contaminated, the consent authority must not grant consent unless:

- (a) it has considered whether the land is contaminated, and*
- (b) if the land is contaminated, it is satisfied that the land is suitable in its contaminated state (or will be suitable, after remediation) for the purpose for which the development is proposed to be carried out, and*
- (c) if the land requires remediation to be made suitable for the purpose for which the development is proposed to be carried out, it is satisfied that the land will be remediated before the land is used for that purpose.*

Site investigations are currently underway with respect to contamination on the Site. Site Investigations for Contamination will be submitted with the SSD Application.

5.15 STATE ENVIRONMENTAL PLANNING POLICY (WESTERN SYDNEY EMPLOYMENT AREA) 2009

The Site forms part of the WSEA and is situated under the Land Application Area, Precinct 12 – Mamre Road of SEPP WSEA.

SEPP WSEA was formulated in 2009 specifically to promote employment outcomes in the broader Western Sydney Region in proximity to where people live. The proposed development is highly consistent with the aims of SEPP WSEA, in that it would strongly promote economic development and employment opportunities, exactly as per the aims of the SEPP. Employment and Investment results anticipated for the Site, would be consistent with both short and long-term outcomes for Kemps Creek and the broader Region.

The aims of SEPP (WSEA) 2009 are addressed as follows:

"To promote economic development and the creation of employment in the Western Sydney Employment Area by providing for development including major warehousing, distribution, freight transport, industrial, high technology and research facilities."

Request for Secretary's Environmental Assessment Requirements

Proposed Warehouse and Logistics Hub
884-928 Mamre Road, Kemps Creek (Lots 52-53 DP 259135)

Response: The proposal will support future employment generation with regard to the warehouse and logistics hub proposed under this SSD Application.

"To provide for the co-ordinated planning and development of land in Western Sydney Employment Area."

Response: The proposal represents a logical and rational development with respect to the vision for both the WSEA and Aerotropolis with regard to industry and employment lands. In this respect, the same scale and form of development is proposed for the Subject Site in a coordinated and orderly manner. This logical extension proposed contributes to the provision of employment, in line with the aims of SEPP WSEA. It is an appropriate form of development as the Mamre Road Precinct transitions from rural to industrial and supports the intended objectives of the subject proposal.

The broader Aerotropolis Precinct and Western Sydney Airport would not be affected by the proposal, given its location; and all planning for this broader area could proceed as planned and not impact on the operation proposed under this SSD Application.

"To rezone land for employment and environmental conservation purposes."

Response: Following the release of the Mamre Road Precinct Finalisation Report, the Mamre Road Precinct was rezoned pursuant to the provisions of SEPP WSEA, for which the proposed development represents a permissible industrial-related land use for employment purposes. The proposal will not result in any unacceptable impacts on the surrounding biodiversity areas and riparian corridors.

"To improve certainty and regulatory efficiency by providing a consistent planning regime for future development and infrastructure provision in the Western Sydney Employment Area."

Response: The proposed development would represent a logical extension to existing and operational employment lands within the WSEA, as well as an orderly and logical extension, via means of extension of existing and future industrial development to the surrounding area of the Site within the Mamre Road Precinct.

The scale of development proposed is deemed entirely consistent with the employment lands, that are in relatively close proximity to the Site, in terms of overall built-form, and intensity of operations.

"To ensure that development occurs in a logical, environmentally sensitive and cost-effective manner and only after a development control plan (including specific development controls) has been prepared for the land concerned."

Response: The Draft Mamre Road Precinct DCP was publicly notified between 10 November and 17 December 2020 and is currently being finalised by DPIE. The proposed development has been designed to be consistent with the Draft Mamre Road Precinct DCP.

"To conserve and rehabilitate areas that have a high biodiversity or heritage or cultural value, in particular area of remnant vegetation."

Response: Areas of biodiversity will not be unacceptably impacted by the proposal as a result of the proposed development. Aboriginal Cultural Heritage will also be mitigated accordingly. Adequate management and mitigation measures will be implemented for the proposal during both construction and operational phases.

5.15.1 Permissibility under the SEPP

The Site is predominantly zoned IN1 General Industrial under the provisions of SEPP WSEA (**Figure 9**).

Request for Secretary's Environmental Assessment Requirements

Proposed Warehouse and Logistics Hub
884-928 Mamre Road, Kemps Creek (Lots 52-53 DP 259135)

Within the IN1 zone the following are permissible without consent:

Nil.

Within the IN1 zone the following are permissible with consent:

*Building identification signs; Business identification signs; Depots; Environmental facilities; Environmental protection works; Food and drink premises; Freight transport facilities; Garden centres; Hardware and building supplies; Industrial retail outlets; Industrial training facilities; **Industries (other than offensive or hazardous industries)**; Neighbourhood shops; Places of public worship; Recreation areas; Recreation facilities (indoor); **Roads**; Service stations; Storage premises; Transport depots; Truck depots; Vehicle body repair workshops; Vehicle repair stations; **Warehouse or distribution centres.***

Within the IN1 zone the following are prohibited:

Any development not specified in item 2 or 3.

The proposal comprising warehouse or distribution centres, bulk earthworks, infrastructure, Torrens title subdivision are intended to facilitate the use of the Site for warehousing and distribution purposes. Therefore the uses may be characterised as follows:

In accordance with the *Standard Instrument – Principal Local Environmental Plan* (Standard Instrument),

a warehouse or distribution centre means:

a building or place used mainly or exclusively for storing or handling items (whether goods or materials) pending their sale, but from which no retail sales are made, and includes local distribution premises.

an industrial activity means:

the manufacturing, production, assembling, altering, formulating, repairing, renovating, ornamenting, finishing, cleaning, washing, dismantling, transforming, processing, recycling, adapting or servicing of, or the research and development of, any goods, substances, food, products or articles for commercial purposes, and includes any storage or transportation associated with any such activity.

The proposal for warehouse or distribution centres, bulk earthworks, infrastructure and subdivision are proposed to facilitate future warehouse or distribution centres and industrial uses, which are permissible with consent within the IN1 zone. Given that the proposal is required to facilitate the warehousing and industrial use of the site, the proposed development is also permissible with consent within the IN1 zone.

The proposed construction of access roads, subdivision of land and bulk earthworks are permissible with consent within the IN1 zone. It is noted that the proposed subdivision and bulk earthworks are subject to the provisions of Clauses 24 and 33H of SEPP WSEA respectively, which are further discussed in **Table 2**.

Request for Secretary’s Environmental Assessment Requirements

Proposed Warehouse and Logistics Hub
 884-928 Mamre Road, Kemps Creek (Lots 52-53 DP 259135)

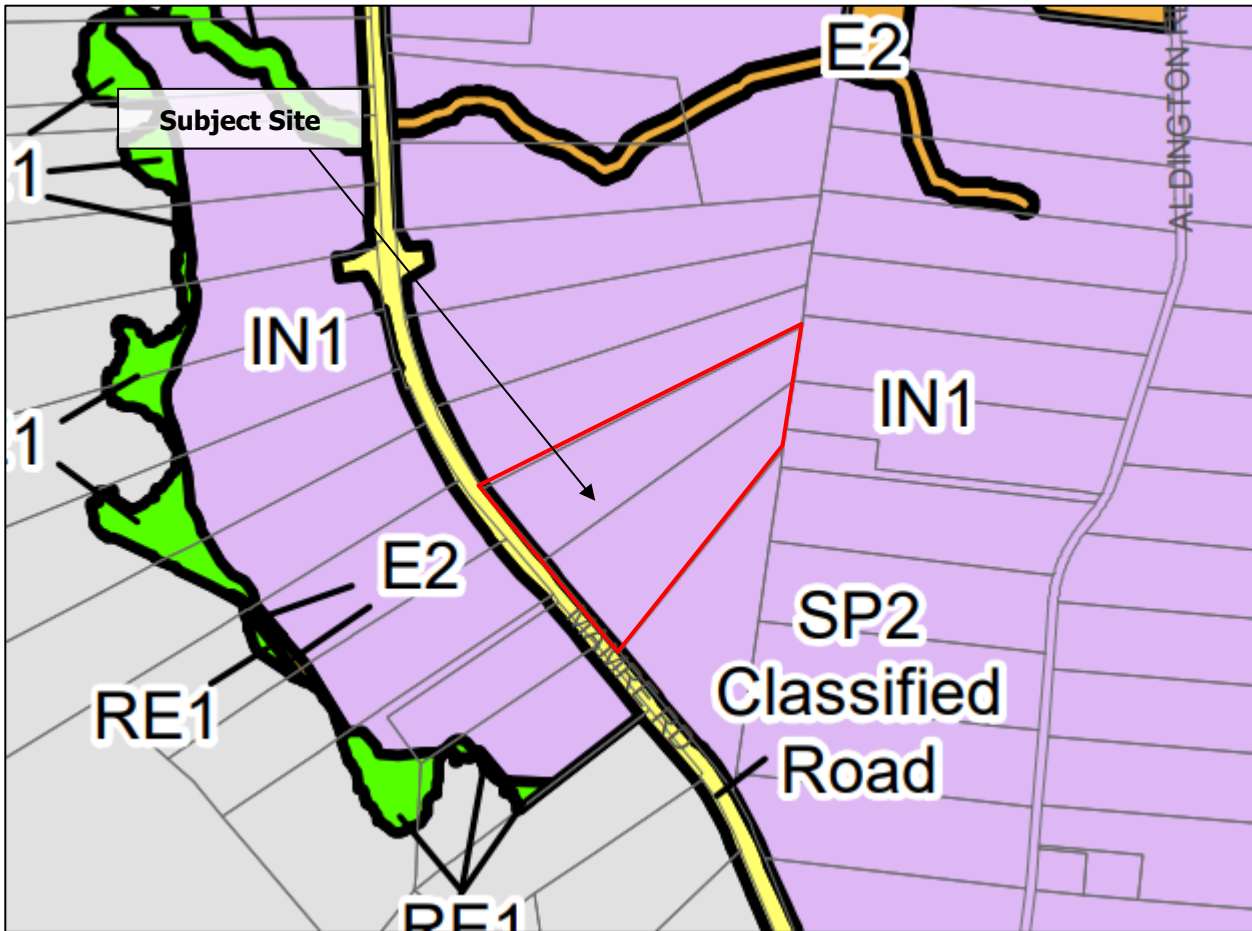

Figure 9 Land Zoning Map (NSW Legislation 2021)

Table 2 outlines the consistency and compliance of the proposal with the relevant development standards and controls under SEPP WSEA.

Table 2 Development Standards	
Clause	Comment
Clause 18 – Requirement for development control plans	<p>Pursuant to Clause 18, a development control plan (DCP) is to be prepared for development on land within the WSEA except in such cases as the Secretary may determine by notice in writing to the consent authority or as provided by Clause 19.</p> <p>It is noted that the Draft Mamre Road Precinct DCP was on exhibition between 10 November and 17 December 2020 and is currently being finalised by DPIE. The proposal is generally consistent with the provisions of the Draft Mamre Road Precinct DCP. A detailed assessment against the provisions of the Draft Mamre Road Precinct DCP will be undertaken to accompany the EIS.</p>
Clause 20 – Ecologically sustainable development	<p>Proposed development on the Subject Site, for the purposes of a warehouse and logistics hub would incorporate a number of Ecologically Sustainable Development (ESD) initiatives to reduce the consumption of potable water and greenhouse gas emissions of future built form. Initiatives relate to:</p> <ul style="list-style-type: none"> ▪ Energy & Greenhouse Gas Emissions; ▪ Potable water reduction; ▪ Minimising waste to landfill; ▪ The Indoor Environment;

Request for Secretary's Environmental Assessment Requirements

Proposed Warehouse and Logistics Hub

884-928 Mamre Road, Kemps Creek (Lots 52-53 DP 259135)

	<ul style="list-style-type: none"> ▪ Occupant amenity and comfort; ▪ Land Use & Ecology; ▪ Emissions; and ▪ Building Management.
Clause 21 – Height of buildings	<p>No maximum building height has been adopted under SEPP WSEA.</p> <p>However, the consent authority <u>must</u> be satisfied that:</p> <p style="padding-left: 40px;">(a) <i>building heights will not adversely impact on the amenity of adjacent residential areas, and,</i></p> <p style="padding-left: 40px;">(b) <i>site topography has been taken into consideration.</i></p> <p>Notwithstanding, the maximum building height with respect to the proposed development would be approximately 13-15m. For consistency and completeness, a Landscape and Visual Impact Assessment will be prepared and will accompany the EIS to justify the proposed building height in the Site context.</p>
Clause 22 – Rainwater harvesting	<p>Under clause 22 of SEPP WSEA, <i>"the consent authority must not grant consent to development on land to which this Policy applies unless it is satisfied that adequate arrangements will be made to connect the roof areas of buildings to such rainwater harvesting scheme (if any) as may be approved by the Director-General."</i></p> <p>Rainwater harvesting will be provided for any future built form proposed, with re-use for non-potable applications incorporated into the overall design for built form characteristics. Internal uses will include such potable applications as toilet flushing, while external applications would be used for irrigation. Further details of rainwater harvesting will be provided within a Civil Engineering Report accompanying the future EIS.</p>
Clause 23 – Development adjoining residential land	<p>Clause 23 applies to land within 250m of residential zoned land.</p> <p>The site is not located within 250m of residential zoned land. The site adjoins land comprising an existing residential dwelling to the north and south. The proposed development is not anticipated to adversely impact on the amenity of the adjoining residential dwelling. The proposal will be designed to achieve a compatible outcome with the surrounding land uses, including the adjoining residential development and the adjacent industrial zoned land. Appropriate mitigation and management measures will be implemented to minimise any potential amenity impacts on the adjoining residential development.</p>
Clause 24 – Development involving subdivision	<p>The consent authority must consider the following for development involving subdivision:</p> <p style="padding-left: 40px;">(a) <i>the implications of the fragmentation of large lots of land,</i></p> <p style="padding-left: 40px;">(b) <i>whether the subdivision will affect the supply of land for employment purposes,</i></p> <p style="padding-left: 40px;">(c) <i>whether the subdivision will preclude other lots of land to which this Policy applies from having reasonable access to roads and services.</i></p> <p>The proposed 13-lot subdivision will not result in fragmentation of industrial land. Rather, the proposed subdivision will facilitate the employment-generating development of the Site for warehousing and industrial purposes. The proposed subdivision will increase the supply of industrial land, which will encourage employment opportunities in the Mamre Road Precinct, ultimately facilitating economic growth in the</p>

Request for Secretary's Environmental Assessment Requirements

Proposed Warehouse and Logistics Hub

884-928 Mamre Road, Kemps Creek (Lots 52-53 DP 259135)

	wider WSEA and the WSA. The proposal will not preclude any other lots within the WSEA from having reasonable access to roads and services. Access roads and internal driveways will be constructed to facilitate vehicular access to and within the site.
Clause 25 – Public utility infrastructure	<p>The proposal involves the provision of utilities services at the Site. Adequate arrangements for the provision of public utility infrastructure will be provided as part of the proposal.</p> <p>A Services Infrastructure Assessment will be prepared to illustrate the servicing capability of the Site.</p>
Clause 26 – Development on or in vicinity of proposed transport infrastructure routes	As the site adjoins Mamre Road to the south west as proposed road infrastructure, referral to the Secretary-General of the Department of Planning, Industry and Environment (DPIE) under Clause 26 of SEPP WSEA is required.
Clause 28 – Relevant acquisition authority	<p>The site adjoins Mamre Road to the south west, which is zoned SP2 Infrastructure and marked "Classified Road".</p> <p>Transport for NSW (TfNSW) is identified as the relevant authority to acquire the land reserved to be used as a classified road.</p>
Clause 29 – Industrial Release Area – satisfactory arrangements for the provision of regional transport infrastructure and services	<p>Given that the site is not currently used for industrial purposes, referral to the Secretary seeking concurrence regarding satisfactory arrangements for the provision of regional transport infrastructure and services will be required.</p> <p>A Voluntary Planning Agreement (VPA) is proposed to be entered into with the Minister for Planning.</p>
Clause 31 – Design principles	<p>The proposed development will consider the following design principles, as they apply to Clause 31 of SEPP WSEA, including:</p> <ul style="list-style-type: none"> <i>(a) the development is of a high quality design, and</i> <i>(b) a variety of materials and external finishes for the external facades are incorporated, and</i> <i>(c) high quality landscaping is provided, and</i> <i>(d) the scale and character of the development is compatible with other employment-generating development in the precinct concerned.</i>
Clause 33B – Development of land within or adjacent to transport investigation area	The Site is not located in areas marked as "Transport Investigation Areas A and B" on the Land Zoning Map. Hence, further consideration is not warranted under Clause 33B.
Clause 33C – Development within the Mamre Road Precinct	<p>Pursuant to Clause 33C, consent must not be granted to development within Precinct 12 (Mamre Road) that has a CIV of more than \$200,000 without the concurrence of TfNSW.</p> <p>As the CIV of the proposal is likely to exceed \$200,000, referral to TfNSW will be required to seek concurrence.</p>
Clause 33D – Development in areas subject to aircraft noise	<p>It is noted that the site is located approximately 4km from the Western Sydney International (Nancy-Bird Walton) Airport (the Airport) and is identified to be located on land in Australian Noise Exposure Concept (ANEC) contour of less than 20 as indicated by the Noise modelling tool published by the Department of Infrastructure, Transport, Regional Development and Communications.</p> <p>Notwithstanding, a Noise Impact Assessment will be prepared and accompany the future EIS.</p>

Request for Secretary's Environmental Assessment Requirements

Proposed Warehouse and Logistics Hub

884-928 Mamre Road, Kemps Creek (Lots 52-53 DP 259135)

<p>Clause 33F – Development of land adjacent to Airport</p>	<p>Clause 33F applies to development on land which is less than 13km from a boundary of the Airport.</p> <p>Consent must not be granted to the development at the site unless the consent authority is satisfied that the proposal will not attract birds or animals of a kind and in numbers that are likely to increase the hazards of operating an aircraft.</p> <p>It is noted that the site is located approximately 4km from the Airport. The proposal will be designed to not attract birds or animals that are likely to increase the hazards of operating an aircraft.</p>
<p>Clause 33H – Earthworks</p>	<p>The proposed bulk earthworks will facilitate the suitability of the Site for warehousing and industrial uses. The proposed bulk earthworks are designed to ensure the proposal will not have a detrimental impact on the environmental functions and processes, neighbouring uses, cultural or heritage items or features of the surrounding land.</p> <p>While the Mamre Road Precinct is envisaged to deliver a warehousing and industrial hub in Western Sydney, the subject proposal will provide a suitable platform for future industrial development at the Site and facilitate employment-generating development, which is consistent with the future character of the locality.</p> <p>Given that the surrounding area is anticipated to be redeveloped for industrial development, the proposal is not considered to adversely affect the amenity of any residential development or other sensitive land uses.</p> <p>Only Virgin Excavated Natural Material (VENM), Excavated Natural Material (ENM) or other material approved in writing by EPA will be brought into the site for the proposed development. Any stockpiles will be located greater than 20m of a waterbody or riparian corridor.</p> <p>In addition, suitable erosion and sediment control measures will be installed and maintained on site, in accordance with the relevant requirements of the <i>Managing Urban Stormwater: Soils and Construction – Volume 1: Blue Book</i> (the Blue Book). Clean water will be diverted away from disturbed ground and into the drainage system.</p> <p>The Site is not identified as a heritage item or located in a heritage conservation area (HCA). While the proposal is located in proximity to a local heritage item across Mamre Road, the proposed development will be limited to the site boundaries. Hence, the proposal is not expected to cause disturbance to any relics or impact on the significance of the identified heritage item.</p> <p>Further details of the environmental management measures for the proposed development will be provided in the future EIS.</p>
<p>Clause 33I – Development on flood prone land</p>	<p>The potential flooding impacts and behaviours of the proposal will be considered in the future EIS.</p>
<p>Clause 33J – Heritage conservation</p>	<p>The site is located adjacent to a local heritage item to the south west, being I2 – "Bayley Park", house (Figure 10).</p> <p>Pursuant to Subclause (5), the consent authority may require a heritage management document to be prepared for development on land that is within the vicinity of a heritage item.</p>

Request for Secretary’s Environmental Assessment Requirements

Proposed Warehouse and Logistics Hub
 884-928 Mamre Road, Kemps Creek (Lots 52-53 DP 259135)

	<p>Given that the site and the identified heritage item are separated by Mamre Road, the proposal will not result in any adverse impacts on the significance or curtilage of the heritage item. In addition, as the proposal will be limited to the site boundaries, the proposal will not impact on the fabric, settings and views of the identified heritage item. The proposal will not impact on the conservation of the environmental heritage of the WSEA.</p> <p>Notwithstanding, a Landscape and Visual Impact Assessment will be prepared and will accompany the EIS to demonstrate that the proposed development will not adversely impact on the view corridor of the identified heritage item.</p>
<p>Clause 33K – Consent for clearing native vegetation</p>	<p>The Site is not identified to contain any biodiversity values.</p> <p>A BDAR Waiver will be provided as part of the future EIS.</p>
<p>Clause 33L – Stormwater, water quality and water sensitive design</p>	<p>The proposal will be designed to minimise the adverse impacts of stormwater on the Site and the surrounding riparian land.</p> <p>Further details of the stormwater design will be provided in the future EIS.</p>

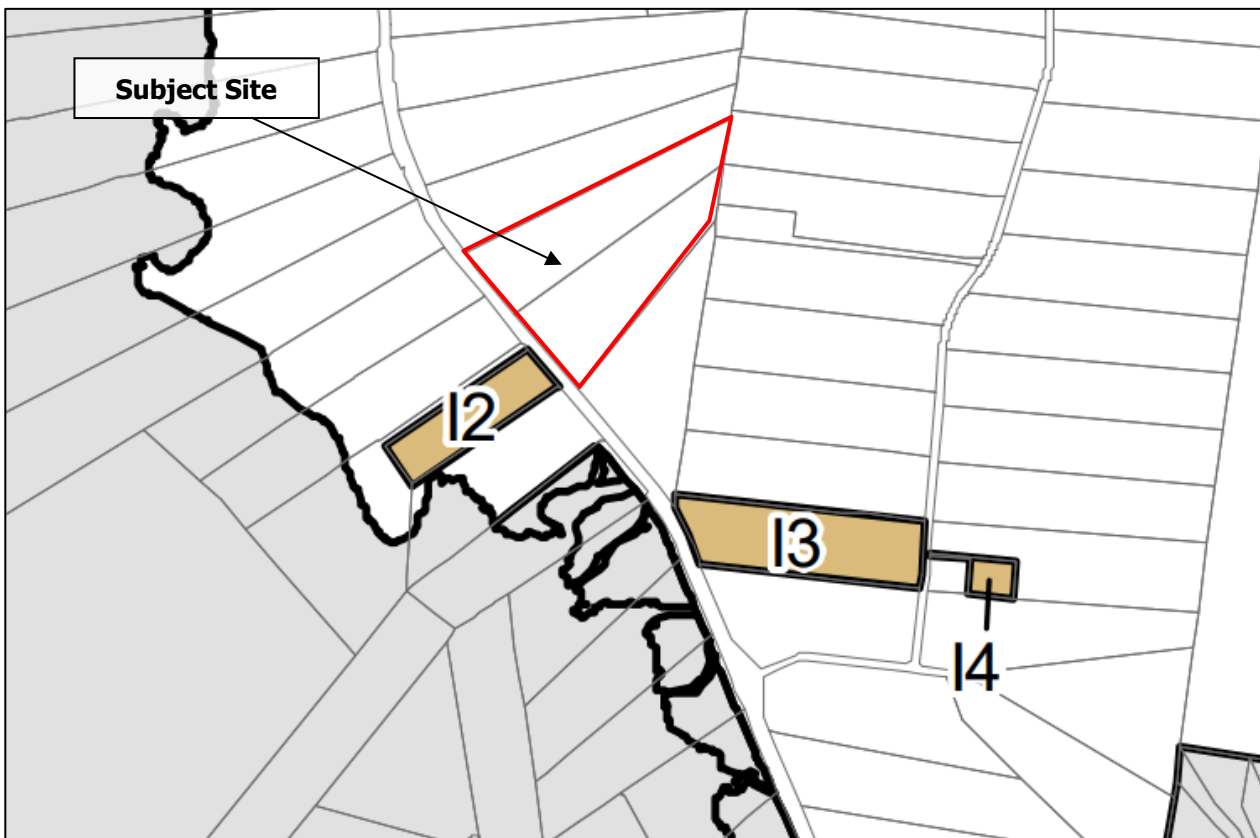

Figure 10 Heritage Map (NSW Legislation 2021)

5.16 PENRITH LOCAL ENVIRONMENTAL PLAN 2010

Penrith Local Environmental Plan 2010 (PLEP2010) is not applicable to the land as the provisions of SEPP WSEA apply.

5.17 DRAFT ENVIRONMENTAL PLANNING INSTRUMENTS

Request for Secretary's Environmental Assessment Requirements

Proposed Warehouse and Logistics Hub
884-928 Mamre Road, Kemps Creek (Lots 52-53 DP 259135)

No draft EPIs apply to the Subject Site.

5.18 PENRITH DEVELOPMENT CONTROL PLAN 2014

The Penrith Development Control Plan 2014 (PDCP2014) provides a non-statutory instrument to guide development in the Penrith LGA.

Notwithstanding, Section 1.7.2 of the Draft Mamre Road Precinct DCP outlines that PLEP2014 and PDCP2014 do not apply to land to which the Draft Mamre Road Precinct DCP applies, except where specifically referred to in SEPP WSEA and the Draft Mamre Road Precinct DCP.

Given that the Draft Mamre Road Precinct DCP is applicable to the Subject Site, the provisions of PDCP2014 do not apply to the Site.

5.19 DRAFT MAMRE ROAD PRECINCT DEVELOPMENT CONTROL PLAN

As addressed previously, the Draft Mamre Road Precinct DCP was on exhibition between 10 November and 17 December 2020 and is currently being finalised by DPIE. The proposed development has been designed to be generally consistent with the controls specified in the Draft Mamre Road Precinct DCP. A detailed assessment against the Draft Mamre Road Precinct DCP will be provided as part of the EIS.

A preliminary assessment against the relevant provisions of the Draft Mamre Road Precinct DCP is provided in **Table 3** below.

Table 3 Draft Mamre Road Precinct DCP		
Clause	Compliance	Response
3. Precinct and Subdivision Design		
3.1 Subdivision Minimum Allotment Size: <ul style="list-style-type: none">IN1 General Industrial: 1,000m² Minimum Frontage: <ul style="list-style-type: none">40m (excluding cul-de-sacs) and 35m minimum lot width at building line (for lots > 5,000m²)60m (for lot >10,000m²)	YES	All proposed allotments are greater than 1,000m ² . Proposed allotments with an area of greater than 5000m ² are provided with a minimum frontage of 40m. Proposed allotments with an area of greater than 10,000m ² are provided with a minimum frontage of 60m.
4. General Requirements for Industrial Development		
4.2.1 Building Height Maximum height: <ul style="list-style-type: none">16m from the existing ground level within 250m of a rural-residential zone20m from the existing ground level for all other sites A Visual Impact Assessment is to be provided for built form above 20m to demonstrate mitigation of solar and visual impacts to the surrounding uses and public amenity.	YES	The built form of the proposed warehouse will be in accordance with Section 4.2.1. A Visual Impact Assessment will be prepared as part of the EIS.
4.2.2 Building Setbacks Building setback requirements:	YES	A 20m front setback will be provided from Mamre Road.

Request for Secretary's Environmental Assessment Requirements

Proposed Warehouse and Logistics Hub

884-928 Mamre Road, Kemps Creek (Lots 52-53 DP 259135)

<ul style="list-style-type: none"> ▪ Lots fronting designated roads (Mamre Road and Potential Southern Link Road): 20m ▪ Lots fronting key access roads (distributor and collector roads): 12m ▪ Lots fronting all other roads (local estate roads): 7.5m ▪ Secondary road frontages (corner lots): 5m ▪ Rear and side boundaries: 5m ▪ Lots adjoining the proposed WSFL corridor: 5m <p>Notwithstanding the above, no development other than the following development is permitted within the defined setback for any road, other than Mamre Road and potential Southern Link Road:</p> <ul style="list-style-type: none"> ▪ Landscaping; ▪ Maintenance/rehabilitation of biodiversity corridors or areas; ▪ Utility services installation; ▪ Accessways and driveways (not permitted in setbacks to designated roads); ▪ Fire access roads; ▪ Approved signage; ▪ Street furniture; or ▪ Drainage works. 		<p>A setback of greater than 7.5m will be provided for the south eastern frontage facing the proposed estate access road.</p> <p>A setback of greater than 5m will be provided for the north western frontage as a side boundary.</p> <p>Future development at the remaining proposed allotments will be designed in accordance with the building setback requirements.</p>
<p>4.2.3 Landscaping</p> <p>Minimum landscape requirements:</p> <ul style="list-style-type: none"> ▪ Lots fronting designated roads (Mamre Road and Potential Southern Link Road): 10m landscape setback to the road frontage ▪ Lots fronting key access roads (distributor and collector roads): 6m or average 50% of the setback along the road frontage ▪ Lots fronting all other roads (local estate roads): Average of 50% of setback along the road frontage ▪ Rear boundary: 2.5m from the rear boundary ▪ Side boundary: No minimum requirement 	<p>YES</p>	<p>A 10m landscape setback will be provided for the Mamre Road frontage.</p>
<p>4.7 Access and Parking</p> <p>Minimum parking rates:</p> <ul style="list-style-type: none"> ▪ Warehouse or distribution centres: 1 space per 300m² of gross floor area or 1 space per 4 	<p>Appropriate on merit</p>	<p>The proposal will provide a total of 77 car parking spaces for the warehouse and distribution centre.</p>

Request for Secretary's Environmental Assessment Requirements

Proposed Warehouse and Logistics Hub

884-928 Mamre Road, Kemps Creek (Lots 52-53 DP 259135)

employees, whichever is the greater ▪ Ancillary office space: 1 space per 40m ² of gross floor area		
---	--	--

Request for Secretary's Environmental Assessment Requirements

Proposed Warehouse and Logistics Hub
884-928 Mamre Road, Kemps Creek (Lots 52-53 DP 259135)

PART F ENVIRONMENTAL ASSESSMENT

A screening analysis of the environmental issues applicable to the Proposal is presented in **Table 4** below. This risk-based analysis has been used to identify the key environmental issues for further assessment and assist the preparation of the SEARs with respect to the proposed development.

The analysis is based on preliminary environmental assessment of the Site only. The EIS for the proposal will fully address these items and other key environmental issues relevant to the Proposal.

Table 4 Environmental Screening Analysis	
Issue	Analysis
Soil and Water	<ul style="list-style-type: none">▪ During construction, an Erosion and Sediment Control Plan would be implemented to protect the downstream drainage system and receiving waters from sediment-laden runoff.▪ Earthworks would be designed to minimise the extent of cut and fill and allow the balance of soil to be re-used on-site. Topsoil would be stockpiled for re-use within landscaped areas where possible.▪ Regrading would be required to facilitate the building pad for construction purposes.▪ The proposed development will include a satisfactory stormwater management cycle which includes a Water Sensitive Urban Design (WSUD) strategy which achieves the relevant stormwater and pollution reduction targets across the Site. It is anticipated that ongoing consultation with the NSW DPIE, Council, NSW EPA and TfNSW will occur throughout the SSD Application.▪ Rainwater harvesting would also be applied across the Site (where considered practical), which will incorporate re-use in irrigation methods and recycled potable water components, i.e. toilet flushing.
Noise	<ul style="list-style-type: none">▪ The Site is capable of mitigating acoustic impacts to sensitive receivers.▪ The SSD Application would consider both construction and operational acoustic impacts (noise and vibration) having regard to the NSW Environment Protection Authority (EPA) Industrial Noise Criteria, including the Noise Policy for Industry (NPI) document, the Interim Construction Noise Guideline, as well as the relevant controls in the Draft Mamre Road Precinct DCP.▪ Potential noise impacts generated during the construction phase of the proposed development would be localised through construction traffic and construction equipment, for which a Construction Noise and Vibration Management Plan (CNVMP) would be implemented to address any potential noise and vibration impacts anticipated during the construction phase.▪ Operational noise would be attributed to proposed plant and equipment including back-up generators distributed throughout the Site. It is noted that a complete Noise Impact Assessment would be undertaken by a suitably qualified Acoustic Engineer to confirm the proposed development does not exceed the relevant acoustic emissions criteria. Where potential impacts are identified suitable acoustic attenuation and mitigation measures would be recommended and implemented where required.
Biodiversity	<ul style="list-style-type: none">▪ Preliminary studies have been undertaken to assess the overall ecological context of the subject site and a BDAR Waiver is being sought. A BDAR Waiver will be provided as part of the final EIS.▪ The preliminary studies concluded that the development will not have a significant impact on biodiversity values. Nor is the site identified

Request for Secretary's Environmental Assessment Requirements

Proposed Warehouse and Logistics Hub

884-928 Mamre Road, Kemps Creek (Lots 52-53 DP 259135)

	<p>on the Biodiversity Values Map. As such, it is considered that a BDAR is not required.</p>
Air Quality	<ul style="list-style-type: none"> ▪ Given the nature of the proposed development being for a warehouse and logistics hub, air quality impacts would be considered accordingly. ▪ During construction, air quality would be managed through appropriate dust mitigation measures. ▪ An Air Quality Impact Assessment Report prepared by a suitably qualified expert would accompany the EIS.
Aboriginal Cultural Heritage and Non-Aboriginal Heritage	<ul style="list-style-type: none"> ▪ An Aboriginal Cultural Heritage Due Diligence Assessment will be prepared to accompany the future EIS. ▪ Appropriate mitigation and management measures will be undertaken where Aboriginal heritage items or artefacts are identified at the Site.
Waste	<ul style="list-style-type: none"> ▪ Operational waste would be managed in accordance with a Plan of Management for the Site. ▪ Waste generated throughout the construction phase would be disposed of in accordance with a Waste Management Plan, which would include provisions for recyclables and suitable off-site disposal.
Traffic and Transport	<ul style="list-style-type: none"> ▪ Suitable provision is made to accommodate and service the proposed development in terms of traffic and transport. ▪ A Traffic Impact Assessment would be prepared by a suitably qualified Traffic Engineer, which would consider the potential traffic related impacts as a result of the proposal on the surrounding road network; access and design; car parking; and trip generation (including relevant swept path analysis). ▪ It is estimated building 1 will generate 1,197 vehicles per day over the AM and PM periods, which will be further detailed and analysed in the EIS
Other Infrastructure and Services	<ul style="list-style-type: none"> ▪ All essential infrastructure services would be augmented accordingly for the proposed development, including water, sewer, electricity and communications.
Visual Amenity / Urban Design	<ul style="list-style-type: none"> ▪ The built form would be designed to incorporate architectural elements that articulate the facades and provide a sufficient level of visual amenity within the public domain. ▪ Potential visual impacts as a result of the proposed development would be assessed via means of a Visual Impact Assessment, which would include an assessment of the proposed layout and design in accordance with the following principles and best-practice approaches identified within the following documents (but not limited to): <ul style="list-style-type: none"> ○ <i>Guidelines for Landscape and Visual Impact Assessment (GLVIA) – Third Edition</i> (LI/IEEMA, 2013); and ○ <i>The Landscape Institute Advice Note 01</i> (2011) – <i>Photography and Photomontage in Landscape and Visual Assessment</i>.
Hazards and Risks	<ul style="list-style-type: none"> ▪ A Preliminary Risk Screening will be undertaken in accordance with the relevant SEPP 33 thresholds to establish the storing of Dangerous Goods on-site.
Site Layout and Design	<ul style="list-style-type: none"> ▪ The Site layout and design (including landscaping) respond to the Site constraints, thus providing a highly functional development which enhances the visual amenity of the locality. ▪ Suitable provision is made for service vehicles within the Site. Detailed swept paths would be provided within the EIS and Traffic Impact Assessment.

Request for Secretary's Environmental Assessment Requirements

Proposed Warehouse and Logistics Hub

884-928 Mamre Road, Kemps Creek (Lots 52-53 DP 259135)

Socio / Economic	<ul style="list-style-type: none">▪ The proposed development would positively impact on the social and economic conditions of the WSEA and WSA, which are envisaged for employment-generation and economic growth and prosperity.▪ Construction jobs are expected to be in the order of approximate 310, whilst operational jobs would be expected to be 460 staff.
-------------------------	--

Request for Secretary's Environmental Assessment Requirements

Proposed Warehouse and Logistics Hub

884-928 Mamre Road, Kemps Creek (Lots 52-53 DP 259135)

PART G CONCLUSION

The proposed development would equate to a CIV of more than \$50 Million, thus the proposed development is defined as SSD pursuant to Schedule 1, Clause 12 of the SRD SEPP.

The Site is situated within the Penrith LGA and WSEA and is complimented by surrounding developments of similar contextual importance; therefore, the Site is considered highly suitable for the proposed development, given the industrial-related uses proposed.

The proposed development is considered to align with the strategic objectives of SEPP WSEA and continues to support employment-generating opportunities within the wider Sydney Metropolitan Region. Furthermore, the Site is located within close proximity to housing and key infrastructure. In this respect, the proposed development would provide for economic growth and prosperity for the Penrith LGA and the wider WSEA.

Additionally, as noted throughout this Report, the proposed development would be carried out in an environmentally and ecologically sustainable manner and would further implement suitable mitigation measures to ensure that the amenity and function of surrounding land uses would not be compromised.

It is requested that NSW DPIE issue formal SEARs for the preparation of an EIS for the proposed development as SSD.