

# SYD 15

## FITZPATRICK INDUSTRIAL ESTATE ERSKINE PARK

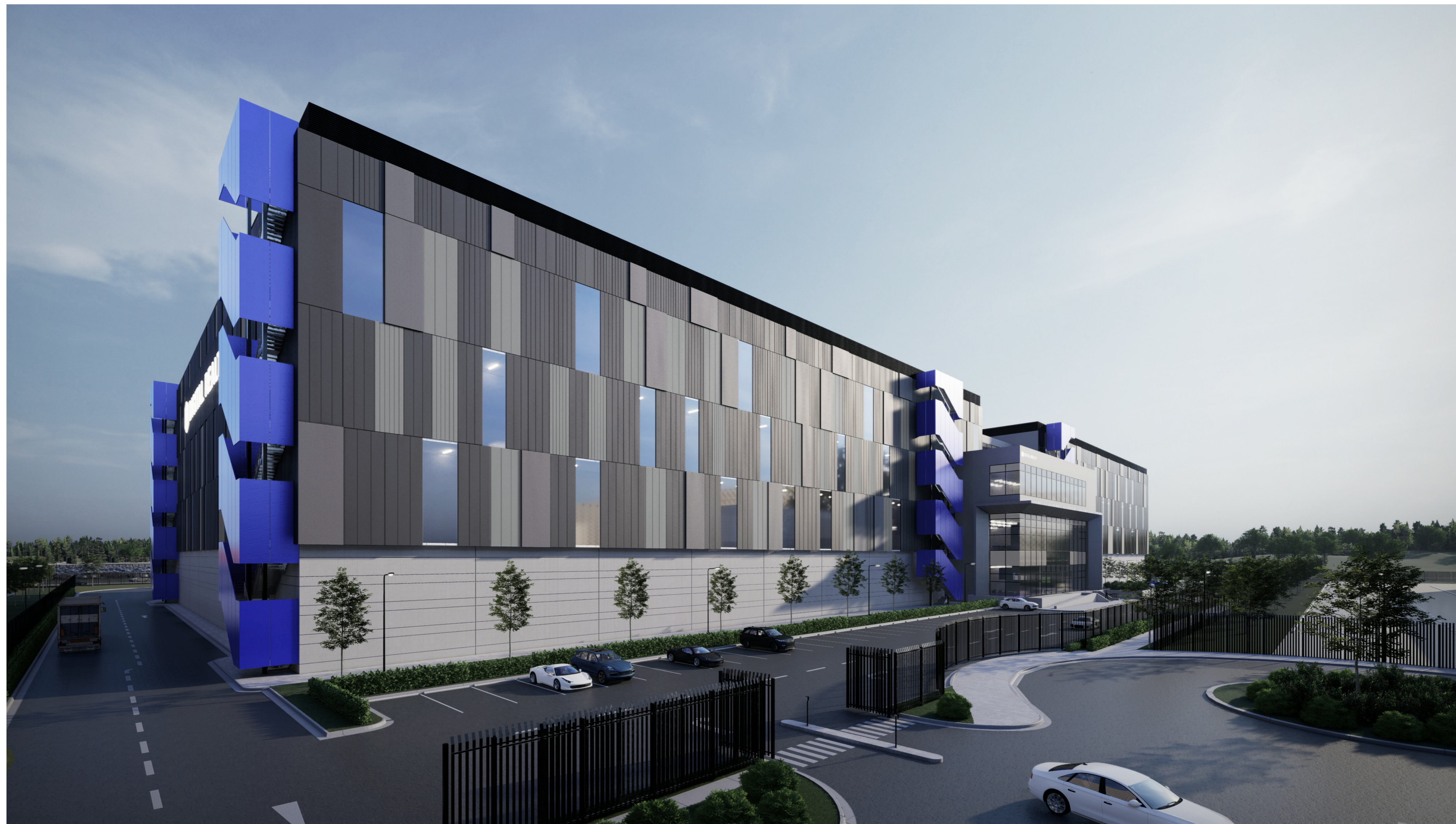

SHEET LIST	
SHEET NUMBER	SHEET NAME
DA-001	COVER SHEET
DA-002	LEVEL 1 FLOOR PLAN
DA-003	LEVEL 2 FLOOR PLAN
DA-004	LEVEL 3 FLOOR PLAN
DA-005	LEVEL 4 FLOOR PLAN

Issue	Date	Description
1	21.04.2021	ISSUED FOR DA

Key Plan

Client  
DLR

**GREENBOX**

\*61 2 8889 8930  
LEVEL 15  
28 BLIGH ST  
SYDNEY NSW 2000 AUSTRALIA  
GREENBOX ARCHITECTURE PTY LTD  
ABN: 79 139 779 098

ISO 9001 CERTIFIED QUALITY SYSTEM

- Use written dimensions only  
- Do not scale from drawing  
- Contractors shall confirm all dimensions on-site prior to commencing any work or producing any shop drawings  
- All materials to be used in accordance with the manufacturer's specifications and instructions and shall comply with the relevant Australian Standards  
- Copyright of this drawing and design remains the property of Greenbox Architecture Pty Ltd  
- Notated Architect - General Practitioner: NSW reg No 7247, NZ reg No 3715, VIC reg No 17064, SA reg No 3061, QLD reg No 4538, WA reg No 2489

Project  
SYD 15  
FITZPATRICK INDUSTRIAL  
ESTATE ERSKINE PARK

Drawn By	Scale	@ A0
MF		

Checked By	Approved By
MF	GP

Date	Job Number
21.04.2021	180091

Project Status  
DESIGN DEVELOPMENT

Drawing Title  
**COVER SHEET**

Drawing Number	Issue
DA-001	1



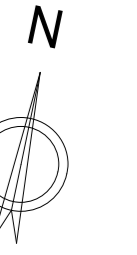

Issue	Date	Description
1	21.04.2021	ISSUED FOR DA

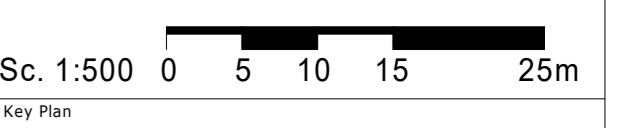
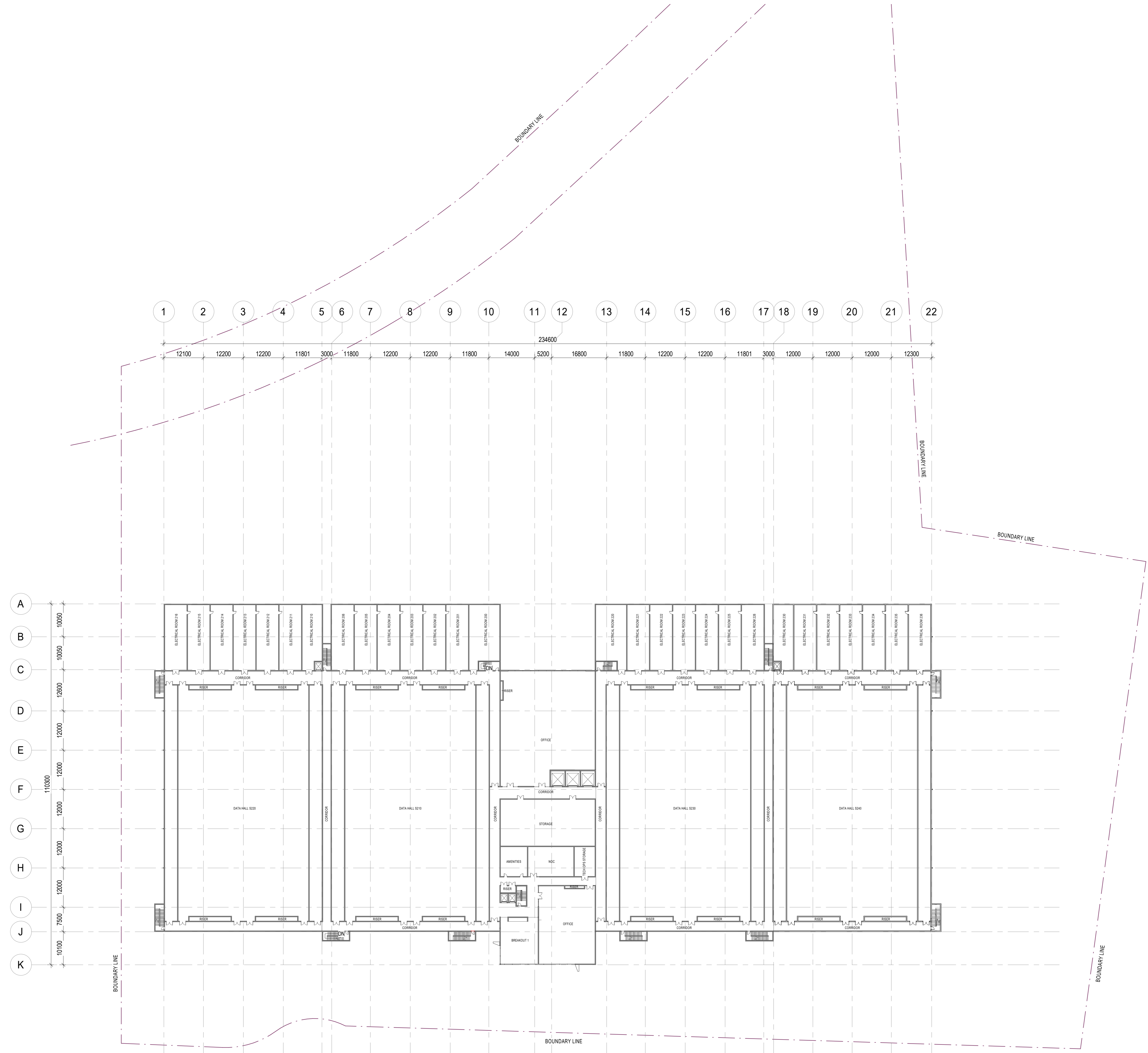

Client  
DLR

**GREENBOX**  
 #61 2 8889 8930  
 LEVEL 25  
 26 BLIGH ST  
 SYDNEY NSW 2000 AUSTRALIA  
 GREENBOX ARCHITECTURE PTY LTD  
 ABN: 79 139 779 098

ISO 9001 CERTIFIED QUALITY SYSTEM  
 - Use written dimensions only  
 - Do not scale from drawing  
 - Contractors shall confirm all dimensions on-site prior to commencing any work or producing any shop drawings  
 - All materials to be used in accordance with the manufacturer's specifications and instructions and shall comply with the relevant Australian Standards  
 - Copyright of this drawing and design remains the property of Greenbox Architecture Pty Ltd  
 - Notwithstanding, Greenbox Architecture Pty Ltd is a registered architect - NSW reg No 7247, NZ reg No 3715, VIC reg No 17864, SA reg No 3061, QLD reg No 4538, WA reg No 2489

Project  
SYD 15  
FITZPATRICK INDUSTRIAL  
ESTATE ERSKINE PARK

Drawn By  
MF  
Scale  
1 : 500  
Checked By  
MF  
Approved By  
GP  
Date  
21.04.2021  
Job Number  
180091

Project Status  
DESIGN DEVELOPMENT

Drawing Title  
**LEVEL 2 FLOOR PLAN**

Drawing Number  
DA-003  
Issue  
1

N



Issue	Date	Description
1	21.04.2021	ISSUED FOR DA

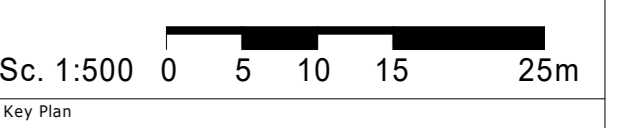
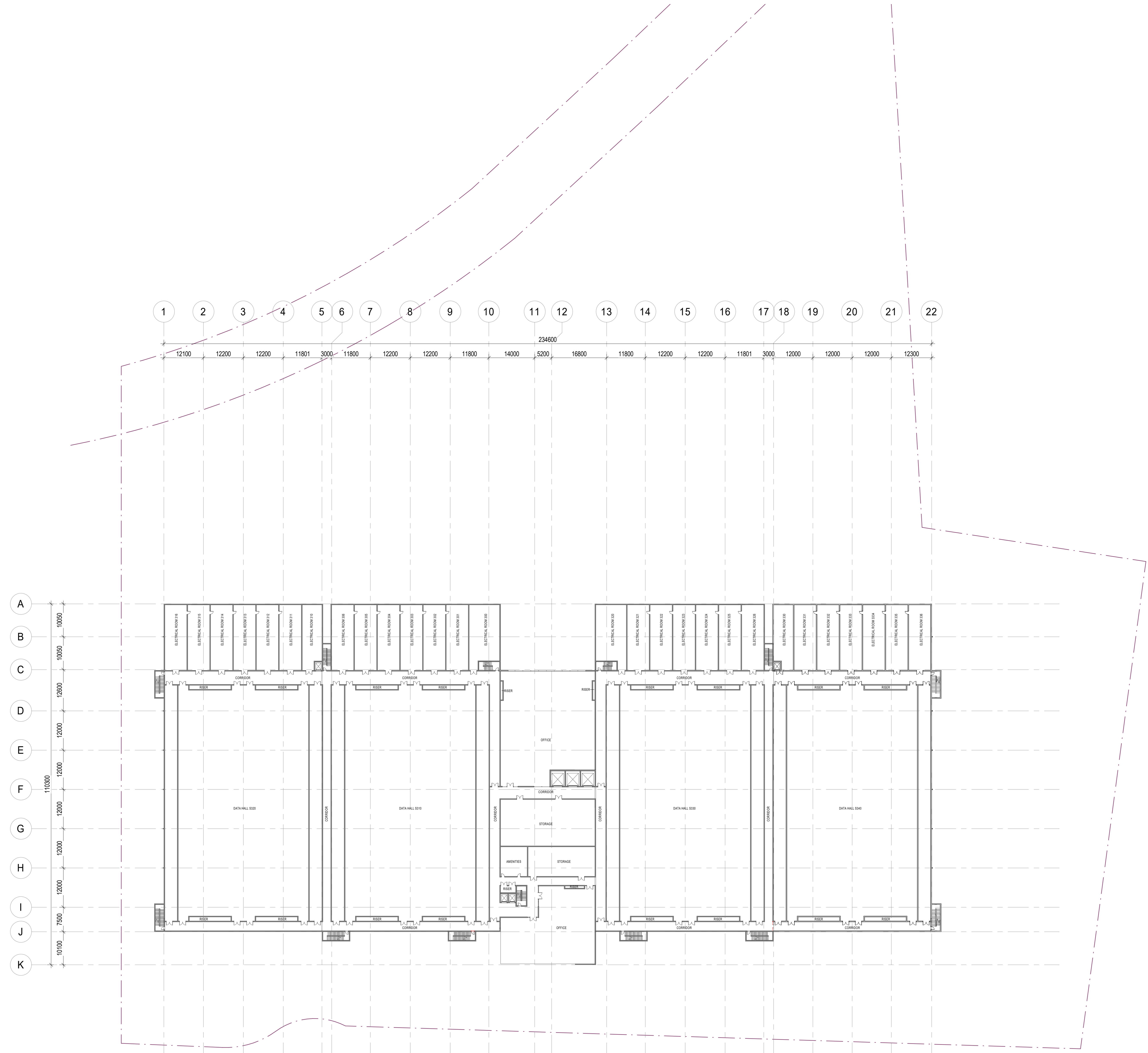

Sc. 1:500 0 5 10 15 25m

Client  
DLR



#61 2 8889 8930  
 LEVEL 35  
 26 BLIGH ST  
 SYDNEY NSW 2000 AUSTRALIA  
 GREENBOX ARCHITECTURE PTY LTD  
 ABN: 79 139 779 098

ISO 9001 CERTIFIED QUALITY SYSTEM  
 - Use written dimensions only  
 - Do not scale from drawing  
 - Contractors shall confirm all dimensions on-site prior to commencing any work or producing any shop drawings  
 - All materials to be used in accordance with the manufacturer's specifications and instructions and shall comply with the relevant Australian Standards  
 - Copyright of this drawing and design remains the property of Greenbox Architecture Pty Ltd  
 - Notwithstanding, Greenbox Pty Ltd, NSW reg No 7247, NZ reg No 3715, VIC reg No 17864, SA reg No 3061, QLD reg No 4538, WA reg No 2489

Project  
 SYD 15  
 FITZPATRICK INDUSTRIAL  
 ESTATE ERSKINE PARK

Drawn By  
 MF Scale  
 1 : 500 @ A0

Checked By  
 MF Approved By  
 GP

Date  
 21.04.2021 Job Number  
 180091

Project Status  
 DESIGN DEVELOPMENT

Drawing Title  
**LEVEL 3 FLOOR PLAN**

Drawing Number  
 DA-004 Issue  
 1

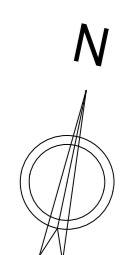

Issue	Date	Description
1	21.04.2021	ISSUED FOR DA

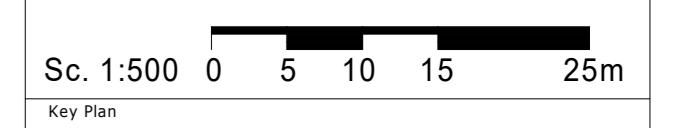
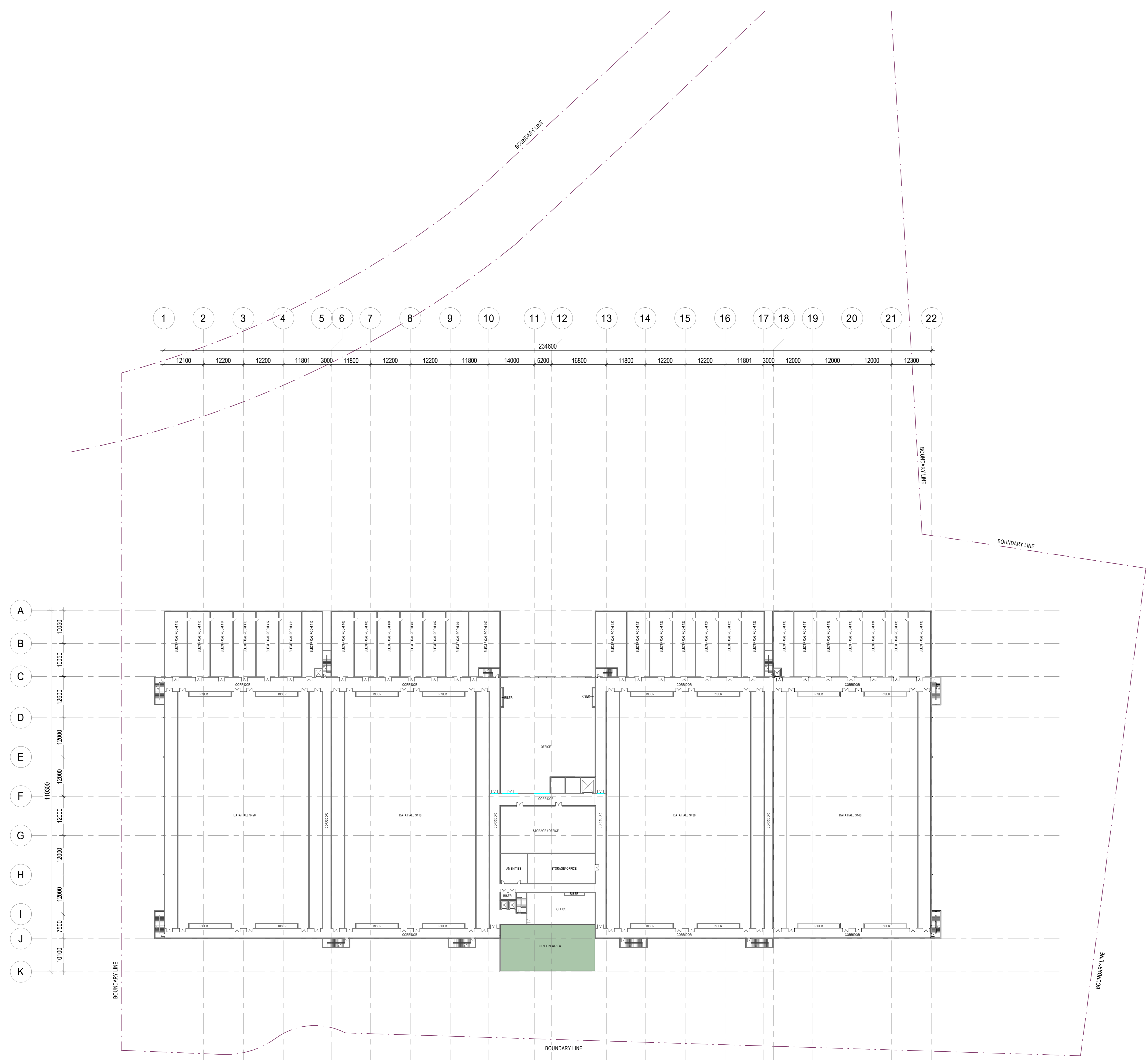

Client  
DLR

**GREENBOX**  
 #61 2 8889 8930  
 LEVEL 15  
 26 BLIGH ST  
 SYDNEY NSW 2000 AUSTRALIA  
 GREENBOX ARCHITECTURE PTY LTD  
 ABN: 79 139 779 098

ISO 9001 CERTIFIED QUALITY SYSTEM  
 - Use written dimensions only  
 - Do not scale from drawing  
 - Contractors shall confirm all dimensions on-site prior to commencing any work or producing any shop drawings  
 - All materials to be used in accordance with the manufacturer's specifications and instructions and shall comply with the relevant Australian Standards  
 - Copyright of this drawing and design remains the property of Greenbox Architecture Pty Ltd  
 - Not a registered Architect - General Practitioner NSW reg No 7247, NZ reg No 3715, VIC reg No 17864, SA reg No 3061, QLD reg No 4538, WA reg No 2495

Project  
SYD 15  
FITZPATRICK INDUSTRIAL  
ESTATE ERSKINE PARK

Drawn By  
MF  
Scale  
1 : 500  
Checked By  
MF  
Approved By  
GP  
Date  
21.04.2021  
Job Number  
180091

Project Status  
DESIGN DEVELOPMENT

Drawing Title  
**LEVEL 4 FLOOR PLAN**

Drawing Number  
DA-005  
Issue  
1