



NSW CENTRE FOR CONSERVATION & WILDLIFE RESCUE

07.11.18



- 01 SITE PLAN 1_2000
- 02 SITE PLAN 1_1000
- 03 BUILDINGS TO BE REMOVED OR RELOCATED
- 04 EXISTING + PROPOSED MOVEMENT PATHS
- 05 SITE PLAN
- 06 3D VIEWS
- 07 SECTION 1,2
- 08 SECTION 3,4
- 09 SPATIAL DIAGRAMS
- 10 HOSPITAL - GROUND
- 11 HOSPITAL - FIRST
- 12 QUARANTINE, WILDLIFE TREATMENT AND REHABILITATION
- 13 NUTRITION - GROUND & UPPER
- 14 PERSPECTIVE VIEW 1
- 15 PERSPECTIVE VIEW 2
- 16 SECTION PERSPECTIVE





SITE PLAN 1_2000
 NSW Centre for Conservation & Wildlife Rescue

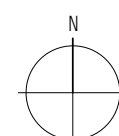
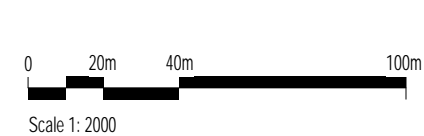



SITE PLAN 1_1000

NSW Centre for Conservation & Wildlife Rescue

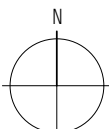
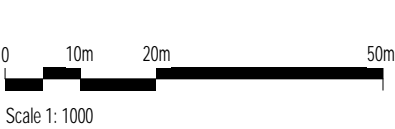



KEY

- A. GLASS HOUSE/ POLY HOUSE
- B. BELLINGER RIVER TURTLES
- C. POTTING SHED
- D. ZAA
- E. BROWSE FRIDGE
- F. HAY BARN
- G. VACANT
- H. P10 ARCHIVES
- I. PEST CONTROL
- J. RETAIL
- K. SHED
- L. VQC
- M. VQC
- N. LABOURERS
- O. CARPENTERS PURCHASING
- P. TECH SERVICES
- Q. ASSETS OPERATIONS
- R. SKY SAFARI OFFICES/ GRAINS STORE/ GYM
- S. FOOD PREP
- T. INSTITUTE OF SCIENCE & LEARNING
- U. TECH SERVICES
- V. AMENITIES
- W. CHIMPS
- X. SERPENTARIA
- Y. SECURITY PORTAL
- Z. KOALA EXHIBIT TO BE RELOCATED

 TO BE REMOVED OR RELOCATED

BUILDINGS TO BE REMOVED OR RELOCATED

NSW Centre for Conservation & Wildlife Rescue

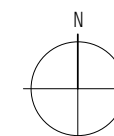
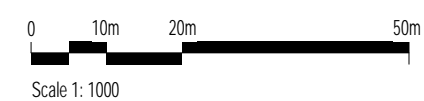



KEY

- A. GLASS HOUSE/ POLY HOUSE
- B. BELLINGER RIVER TURTLES
- C. POTTING SHED
- D. BROWSE FRIDGE
- E. VACANT
- F. P10 ARCHIVES
- G. PEST CONTROL
- H. SECURITY PORTAL
- I. SHED
- J. VQC
- K. VQC
- L. LABOURERS
- M. CARPENTERS PURCHASING
- N. TECH SERVICES
- O. ASSETS OPERATIONS
- P. PROPOSED ANIMAL WILDLIFE HOSPITAL
- Q. INSTITUTE OF SCIENCE & LEARNING
- R. TECH SERVICES
- S. AMENITIES
- T. CHIMPS
- U. ENTRANCE GATE
- V. CENTENARY THEATRE

- PROPOSED BUILDING + EXHIBITS
- EXISTING BUILDING
- STAFF LINK TO TARONGA INSTITUTE OF SCIENCE AND LEARNING
- EXISTING VISITOR CIRCULATION

EXISTING + PROPOSED MOVEMENT PATHS

NSW Centre for Conservation & Wildlife Rescue

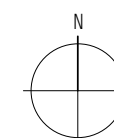
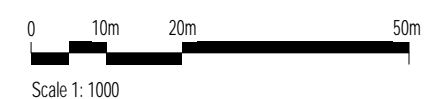

SECTION 4

SECTION 3

SECTION 2

SECTION 1



NUTRITION GROUND

NUTRITION DELIVERY APRON

SECTION 4

EXISTING SERVICE ROAD

LINK

EXISTING INSTITUTE OF SCIENCE & LEARNING

NUTRITION UPPER

VOID

ROOFTOP LINK

SUBTERRANEAN LINK

EXISTING SERVICE ROAD
RETAINED OVER LINK

SECTION 3

KEY

- 783M² HOSPITAL - GROUND
- 598M² HOSPITAL - FIRST
- 486M² QUARANTINE, WILDLIFE TREATMENT AND REHABILITATION
- 325M² OUTDOOR HOLDING YARDS
- 480M² NUTRITION - GROUND
- 463M² NUTRITION - UPPER
- 115M² LINKS

TOTAL = 3250 M²

SITE PLAN

NSW Centre for Conservation & Wildlife Rescue

SECTION 2

SECTION 1



Scale 1: 500



NUTRITION
DELIVERY APRON

NUTRITION LINK

ROOFTOP LINK

EXISTING SIDE
STREET
WHITING BEACH
ROAD

EXISTING SIDE STREET
WHITING BEACH ROAD

CHIMP ENCLOSURE

EXISTING INSTITUTE OF
SCIENCE & LEARNING

EXISTING SERVICE
ROAD RETAINED

PROPOSED ENTRY FORCOURT
TO NEW VET HOSPITAL

CHIMP ENCLOSURE

EXISTING INSTITUTE OF
SCIENCE & LEARNING

KEY

783M ²	HOSPITAL - GROUND
598M ²	HOSPITAL - FIRST
486M ²	QUARANTINE, WILDLIFE TREATMENT AND REHABILITATION
325M ²	OUTDOOR HOLDING YARDS
480M ²	NUTRITION - GROUND
463M ²	NUTRITION - UPPER
115M ²	LINKS

TOTAL = 3250 M²

3D VIEWS

NSW Centre for Conservation & Wildlife Rescue



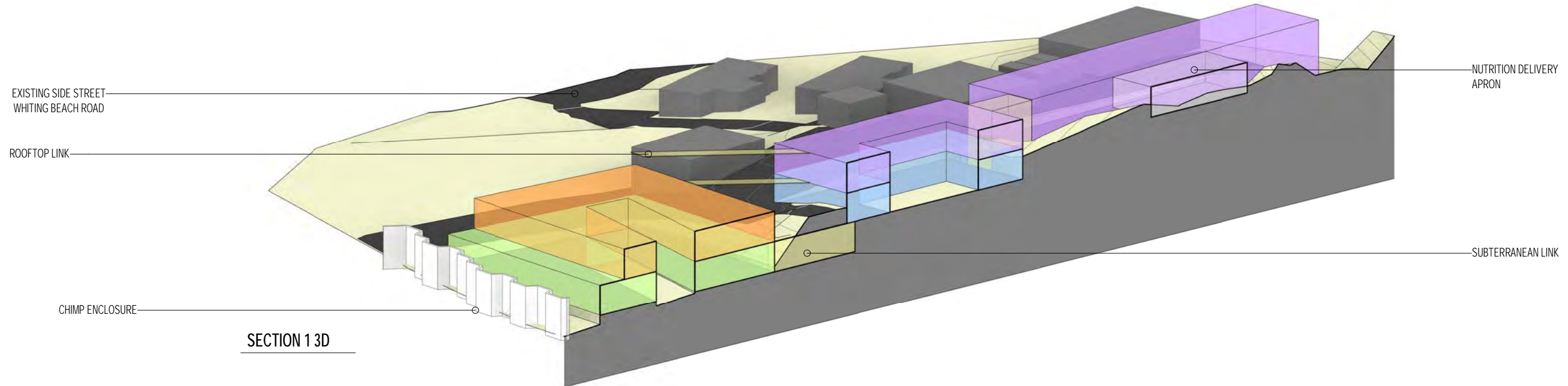

SECTION 1 3D

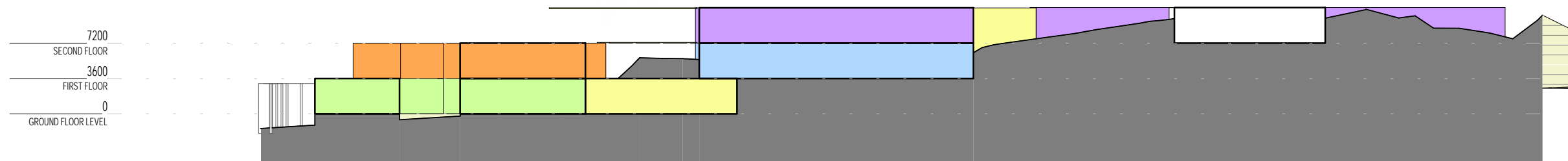

SECTION 1

1 : 500

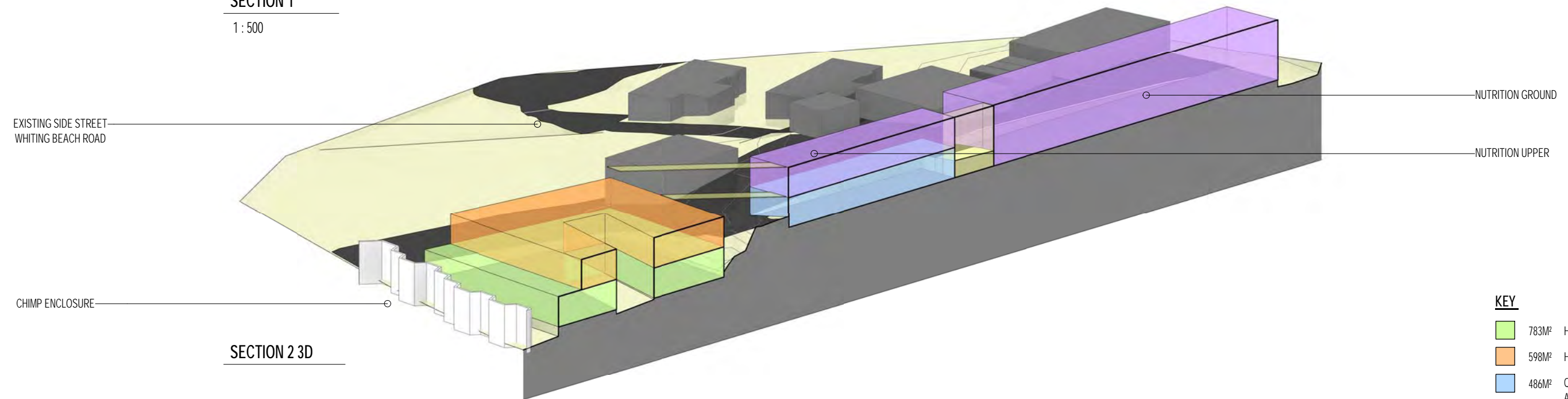

SECTION 2 3D

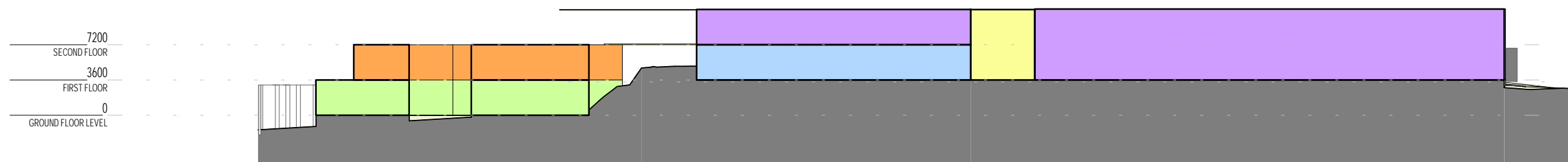

SECTION 2

1 : 500

KEY

783M ²	HOSPITAL - GROUND
598M ²	HOSPITAL - FIRST
486M ²	QUARANTINE, WILDLIFE TREATMENT AND REHABILITATION
325M ²	OUTDOOR HOLDING YARDS
480M ²	NUTRITION - GROUND
463M ²	NUTRITION - UPPER
115M ²	LINKS

TOTAL = 3250 M²

SECTION 1,2

NSW Centre for Conservation & Wildlife Rescue



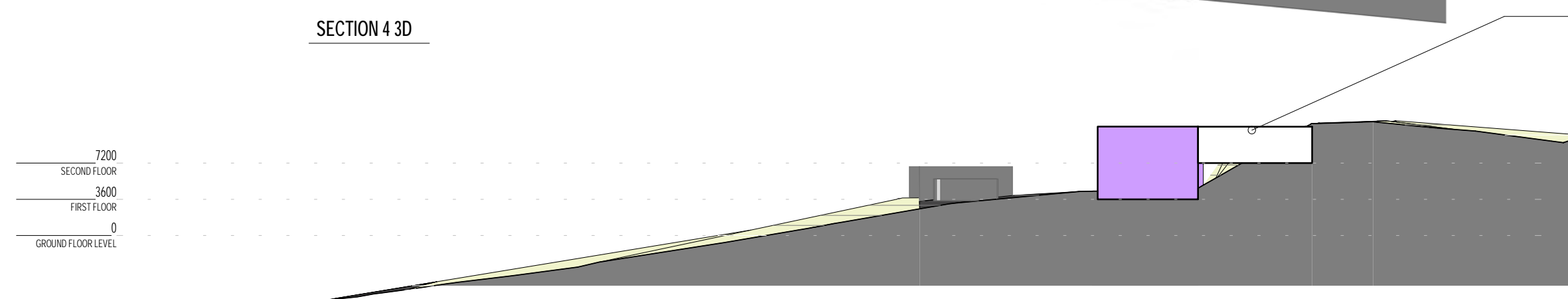
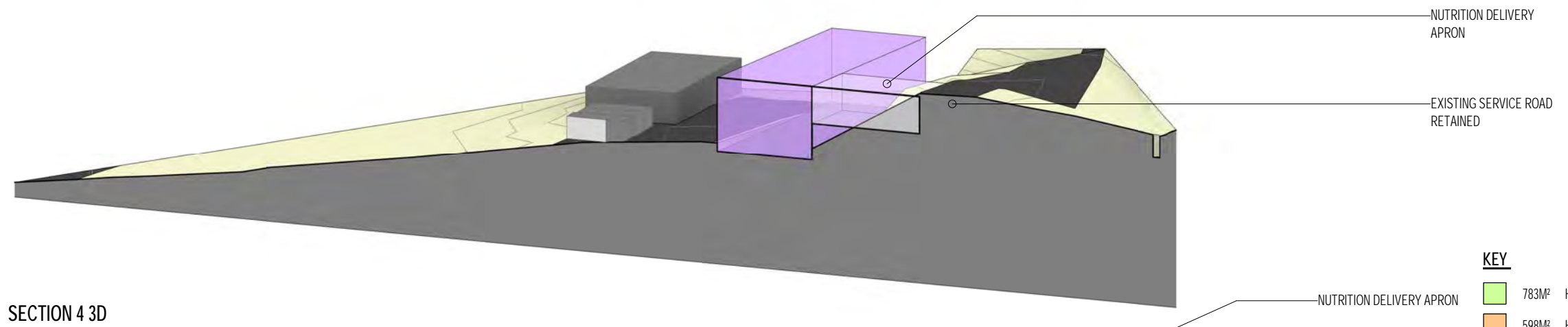
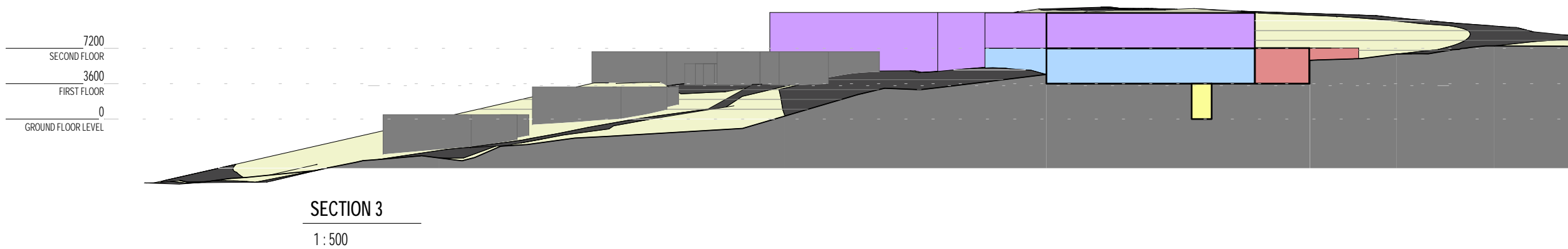
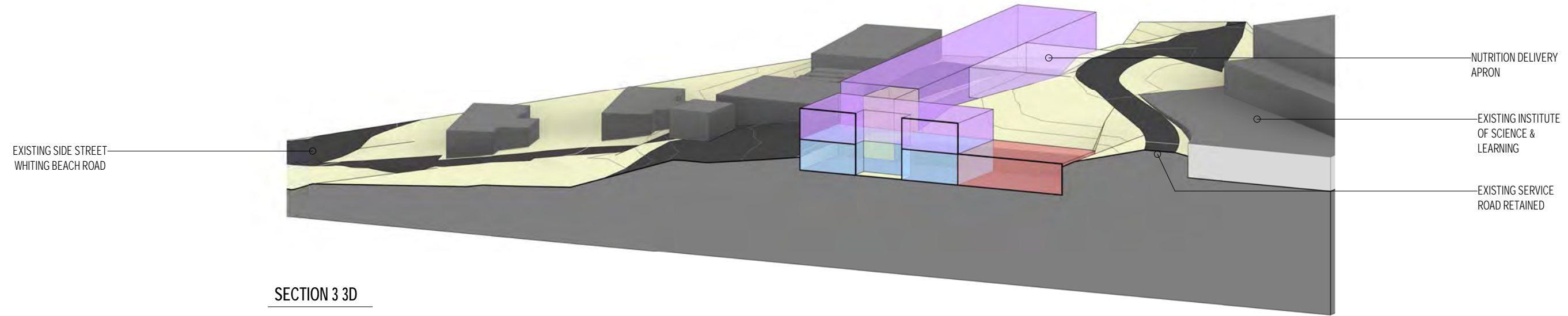

KEY

783M ²	HOSPITAL - GROUND
598M ²	HOSPITAL - FIRST
486M ²	QUARANTINE, WILDLIFE TREATMENT AND REHABILITATION
325M ²	OUTDOOR HOLDING YARDS
480M ²	NUTRITION - GROUND
463M ²	NUTRITION - UPPER
115M ²	LINKS
TOTAL = 3250 M²	

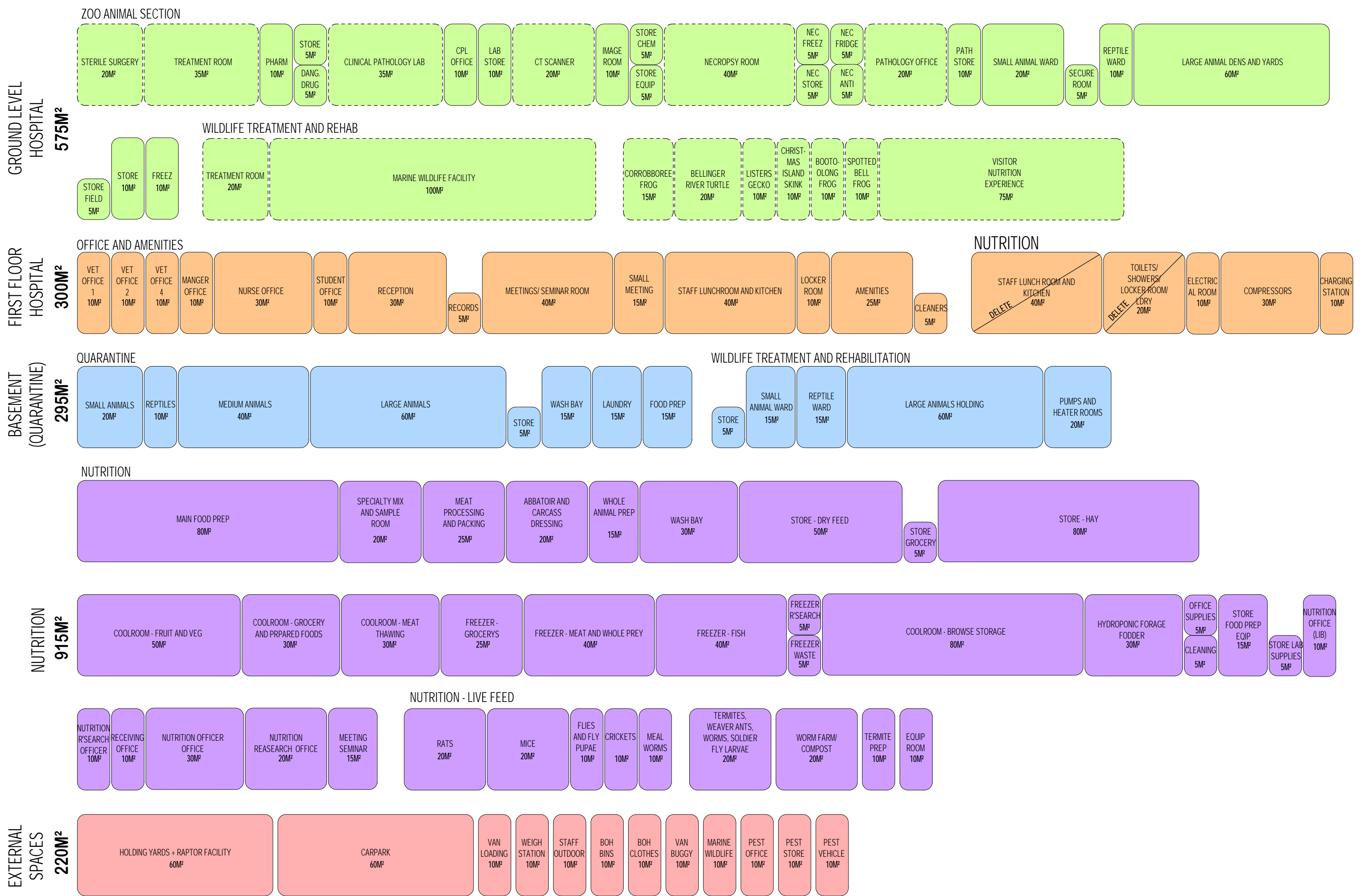

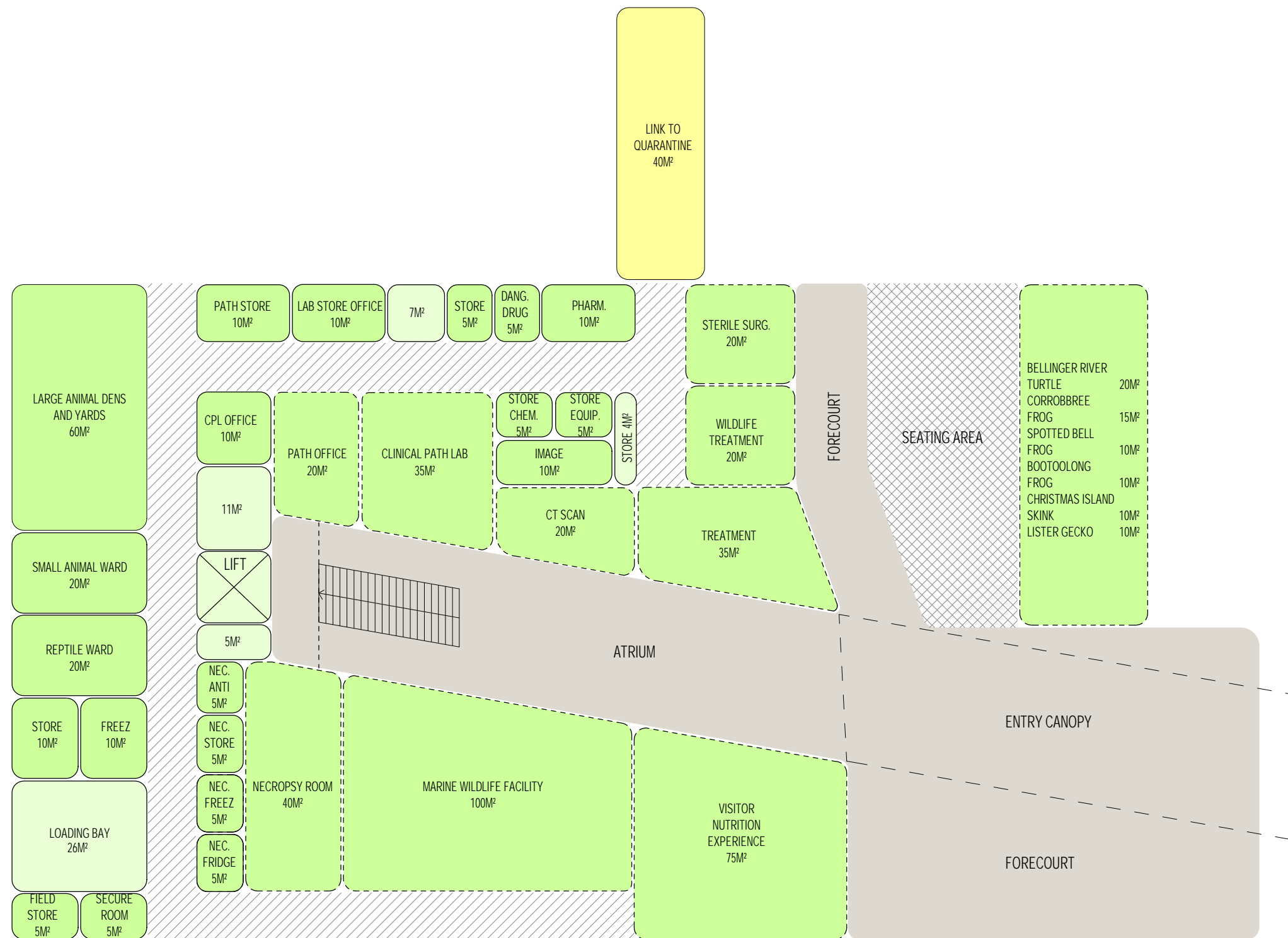

- 210M² FLOOR AREA REQUIRED
- 365M² FLOOR AREA REQUIRED ON DISPLAY
- 145M² CIRCULATION
- 63M² EXTRA
- TOTAL = 783M²
- 420M² FORECOURT/ ATRIUM
- 116M² ENTRY CANOPY
- 82M² SEATING AREA
- 60M² EXHIBITORY

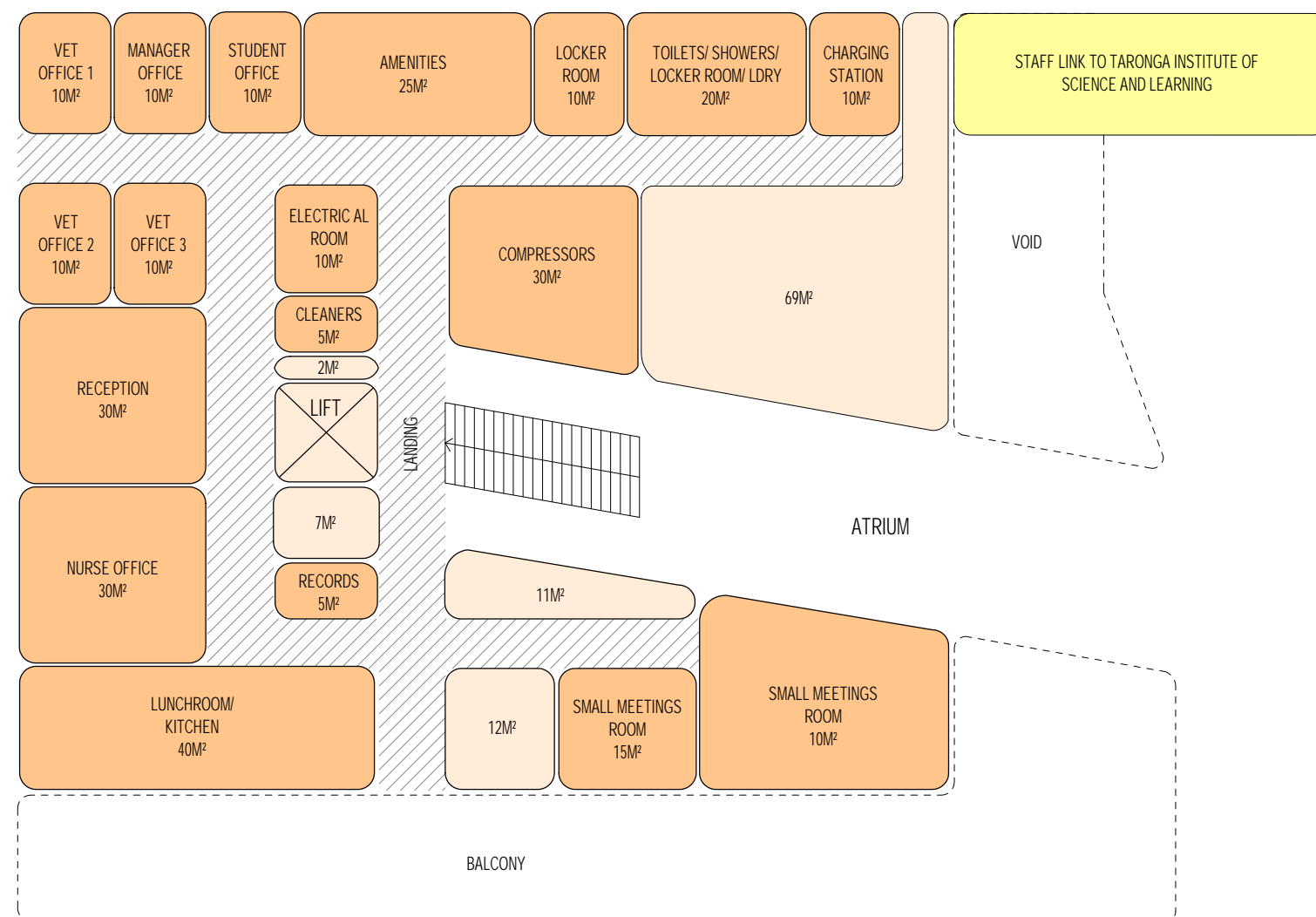

300M² FLOOR AREA REQUIRED
 122M² CIRCULATION
 65M² VOID
 111M² EXTRA
 TOTAL = 598M²
 163M² BALCONY

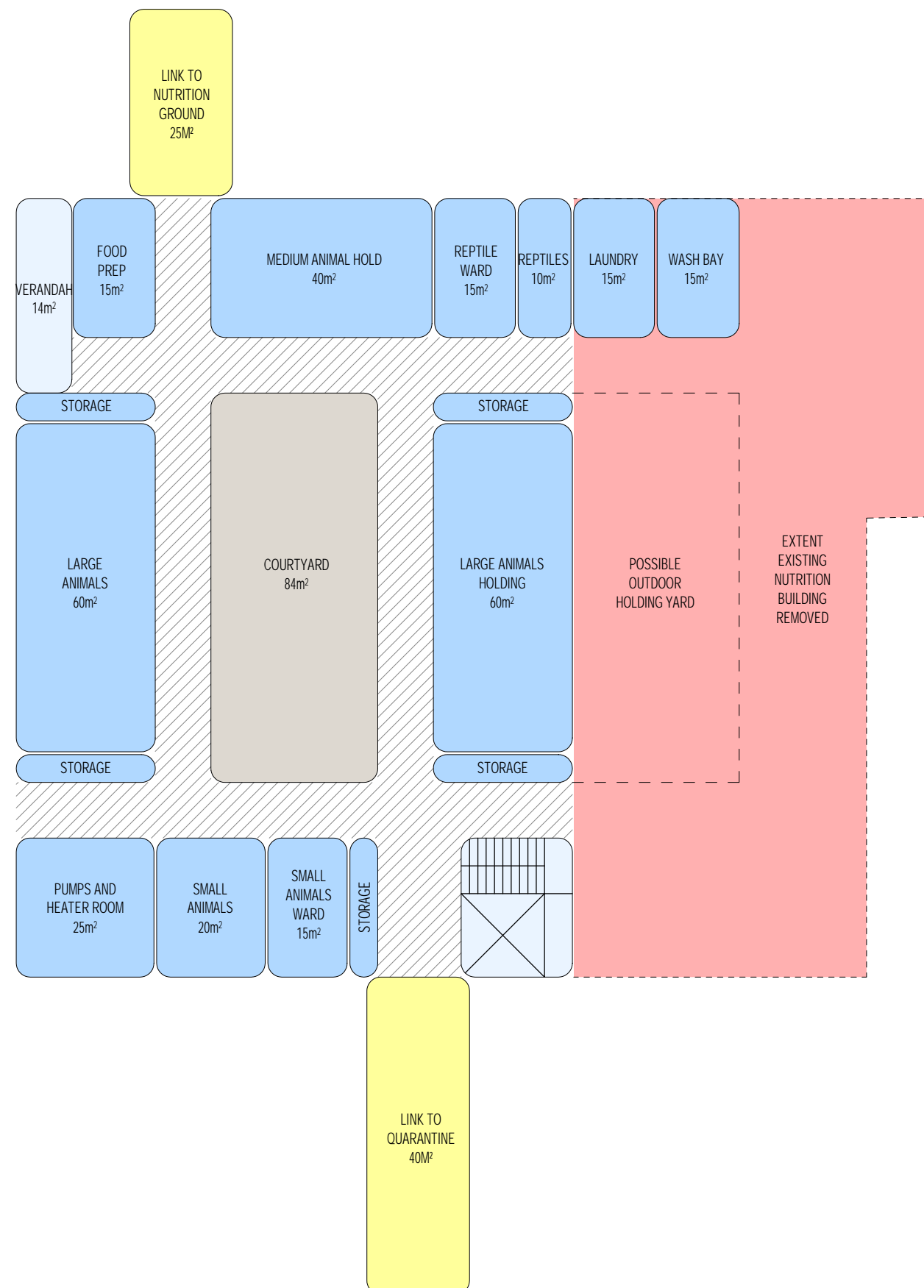

- 291M² FLOOR AREA REQUIRED
- 161M² CIRCULATION
- 34M² EXTRA
- TOTAL = 486M²
- 84M² COURTYARD

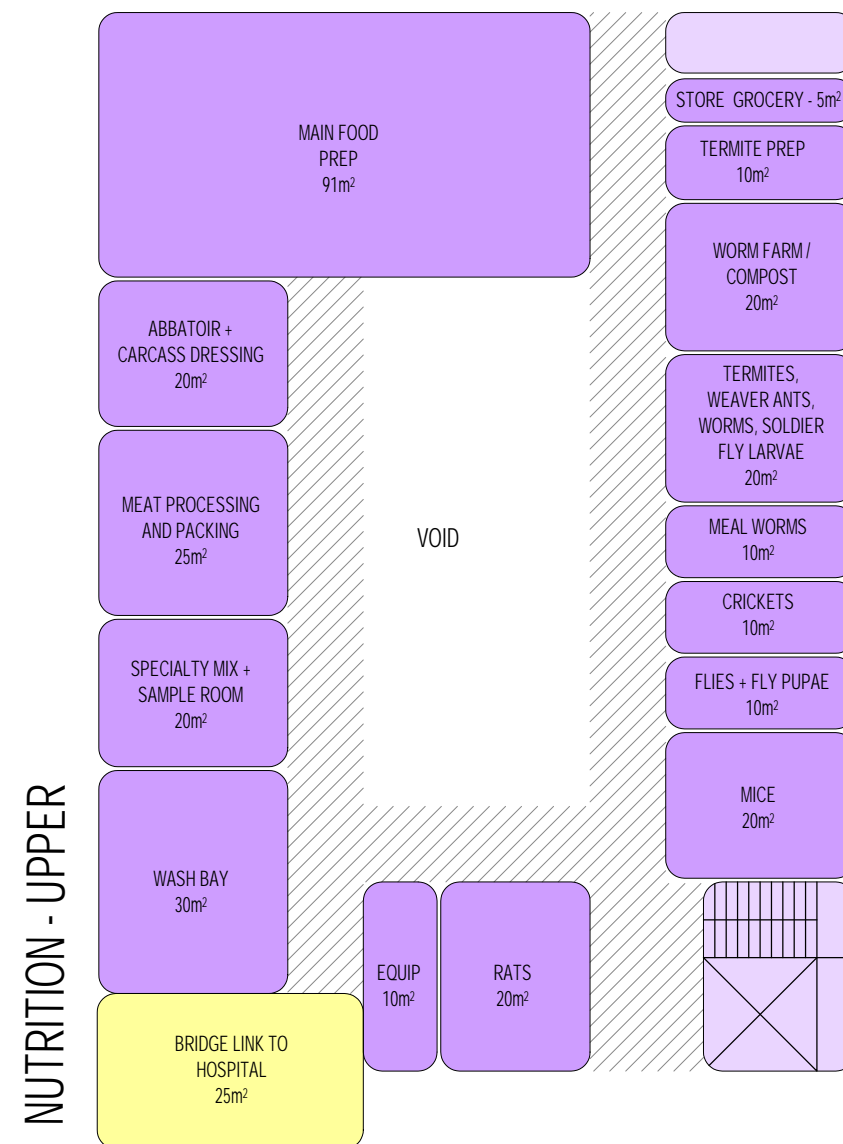
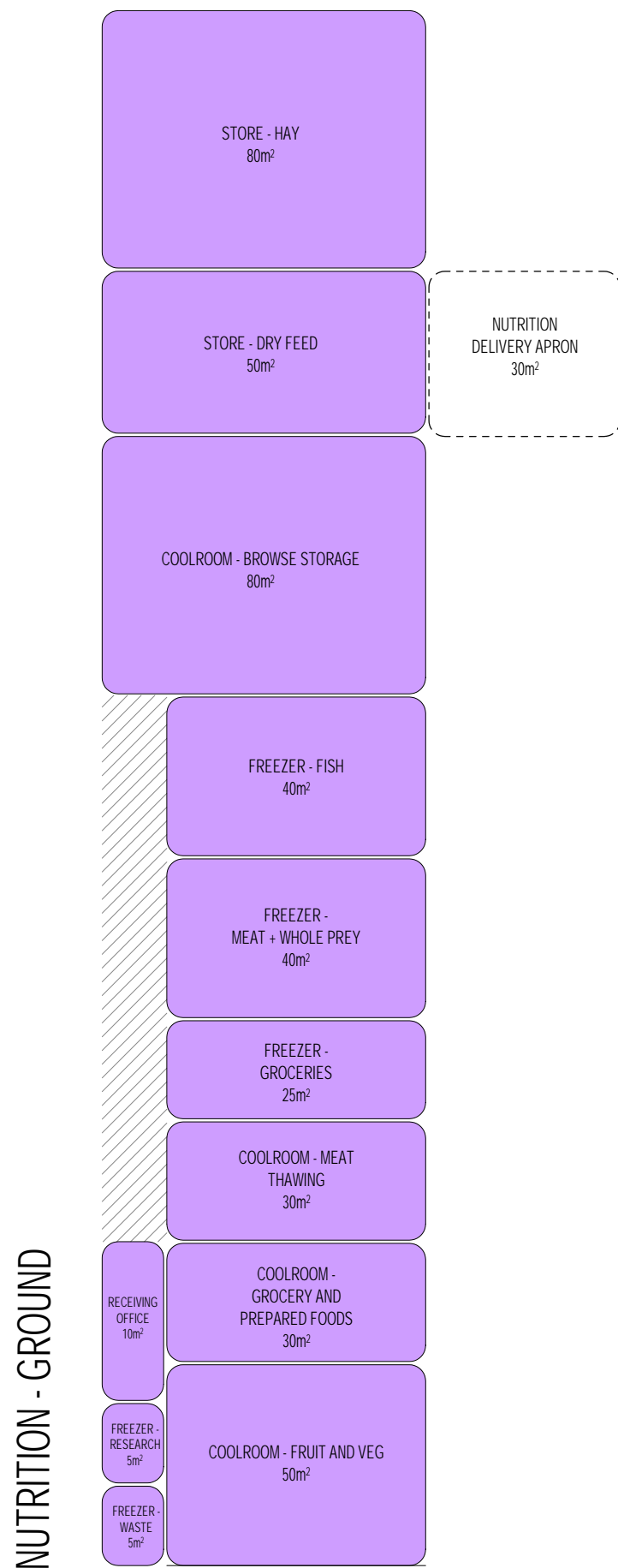

915M² FLOOR AREA REQUIRED
 140M² CIRCULATION
 28M² EXTRA
 TOTAL = 1083M²
 30M² NUTRITION DELIVERY APRON



PERSPECTIVE VIEW 1
 NSW Centre for Conservation & Wildlife Rescue





PERSPECTIVE VIEW 2
 NSW Centre for Conservation & Wildlife Rescue



SECTION PERSPECTIVE
 NSW Centre for Conservation & Wildlife Rescue