

STATE SIGNIFICANT DEVELOPMENT APPLICATION

PACIFIC BROOK CHRISTIAN SCHOOL

FOR

PACIFIC BROOK CHRISTIAN SCHOOL LTD

Lot 100 DP1261496, 72-74 Maitland Street, Muswellbrook NSW



Planner
DFP Planning Pty Ltd
 Natasha Bartley
 11 Dartford Road, Thornleigh NSW 2120
 P: 02 9980 6933
 E: nbartley@dfplanning.com.au

Ecological Consultant
Abel Ecology
 Dr Danny Wotherspoon
 Unit 2, 10-11 Ferguson Road, Springwood NSW 2777
 P: 02 4751 9487
 E: info@abeleecology.com.au

Traffic Engineer
PTC Consultants
 Kasia Balsam
 Suite 502, 1 James Place, North Sydney NSW 2060
 P: 02 9920 0800
 E: kasia.balsam@ptcconsultants.co

Geotech Engineer
Douglas Partners
 Chris Bozinovski
 15 Callistemon Close, Warabrook NSW 2304
 P: 02 4960 9600
 E: Chris.Bozinovski@douglaspartners.com.au

Structural and Civil Engineer
Birzulis
 Michael Grogan
 583 Darling Street, Rozelle NSW 2039
 P: 02 9555 7200
 E: mgrogan@birzulisassociates.com

Services Engineers
ACOR Consultants
 Warwick Meadows
 Suite 2, Level 1, 33 Herbert Street, St Leonards NSW 2065
 P: 02 9438 5098
 E: Wmeadows@acor.com.au

ISSUE No.	Date	Description	Chkd
1	10.11.2020	Issued for SEARs	NBRS
2	17.11.2020	Issued for SEARs	NBRS

Architect
NBRARCHITECTURE.

Sydney
 61 2 9922 2344 nbrsarchitecture.com
 Any form of replication of this drawing in full or in part without the written permission of NBR+PARTNERS Pty Ltd constitutes an infringement of the copyright.

Nominated Architect:
 Andrew Duffin NSW 5602 © 2019
 NBR & Partners Pty Ltd VIC 51197 ABN 16 002 247 565

Project
PACIFIC BROOK CHRISTIAN SCHOOL
 at
 Lot 100 DP1261496, 72-74 Maitland Street, Muswellbrook NSW
 for
 Pacific Brook Christian School Ltd

Drawing Title
 Cover Sheet

PRELIMINARY

Date 17/11/2020 4:30:17 PM
 Scale @ A1

Drawing Reference 19055-NBR-DR-A-SSDA-0000
 Revision 2

04-SSDA Drawing List				
Drawing No.	Sheet Name	Description	Date	Rev.
SSDA-0000	Cover Sheet	Issued for SEARs	17.11.2020	2
SSDA-0100	Site Analysis	Issued for SEARs	17.11.2020	2
SSDA-1000	Ground Floor Concept Masterplan	Issued for SEARs	17.11.2020	2
SSDA-1001	Level 1 Concept Masterplan	Issued for SEARs	17.11.2020	2
SSDA-1002	Roof Plan Concept Masterplan	Issued for SEARs	17.11.2020	2
SSDA-1003	3D Perspectives	Issued for SEARs	17.11.2020	2
SSDA-1004	Site Elevations Concept Masterplan	Issued for SEARs	17.11.2020	2
SSDA-2000	Stage 0 Site Plan	Issued for SEARs	17.11.2020	2
SSDA-3000	Stage 0 Elevations and Sections	Issued for SEARs	17.11.2020	2

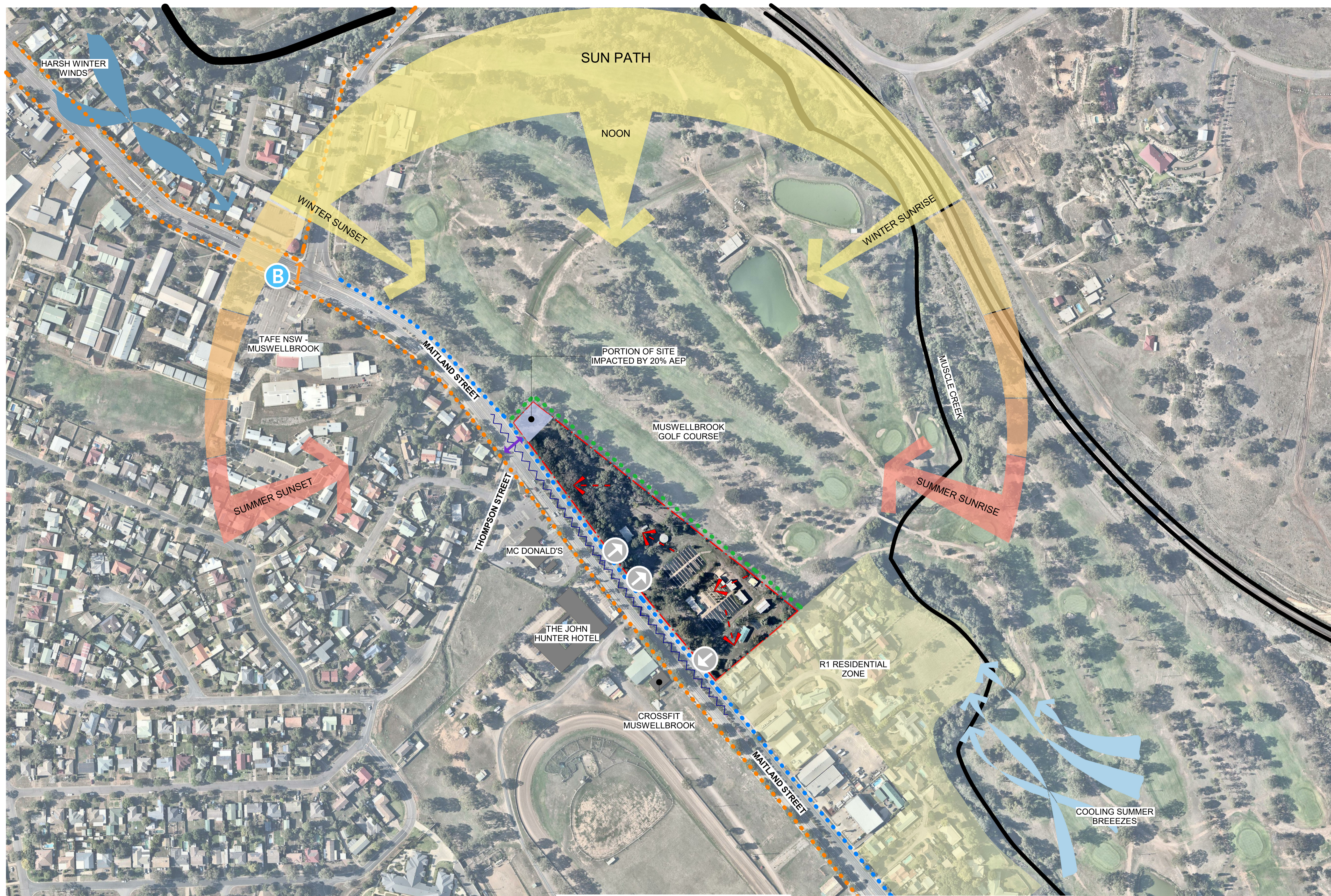

- LEGEND**
- - - BOUNDARY
 - - - SITE FALL
 - TRAFFIC NOISE
 - ● ● ● PROTECTIVE FENCE REQUIRED - GOLF COURSE ADJACENT TO SITE
 - ● ● ● LACK OF EXISTING FOOTPATH ALONG MAITLAND STREET
 - ● ● ● FOOTPATH
 - PEDESTRIAN CROSSING
 - TRAIN TRACK
 - EXISTING VEHICLE ENTRY/EXIT
 - EXISTING BUS STOP
 - PREVAILING WINTER WIND DIRECTION
 - PREVAILING SUMMER WIND DIRECTION

- EXISTING VEHICLE ENTRY/EXIT
- EXISTING BUS STOP
- PREVAILING WINTER WIND DIRECTION
- PREVAILING SUMMER WIND DIRECTION

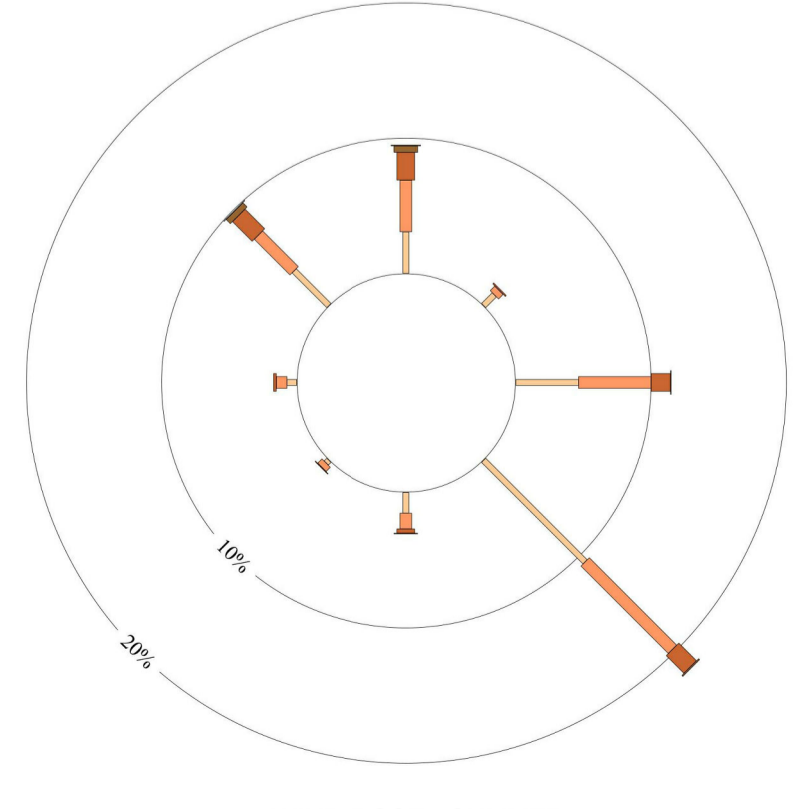
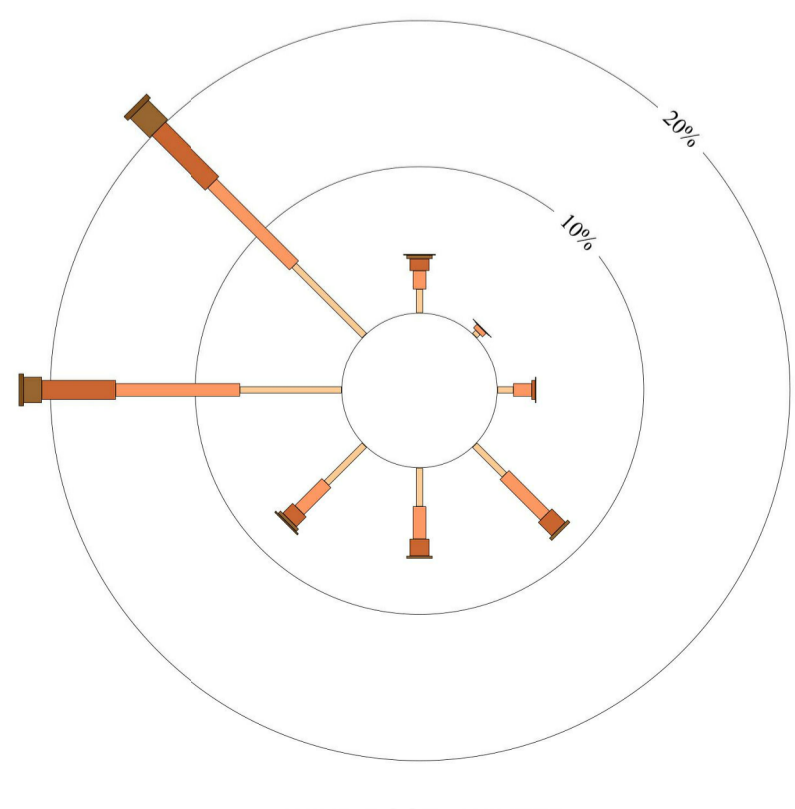

Planner
DFP Planning Pty Ltd
 Natasha Bartley
 11 Dartford Road, Thornleigh NSW 2120
 P: 02 9980 6933
 E: nbartley@dfplanning.com.au

Ecological Consultant
Abel Ecology
 Dr Danny Wotherspoon
 Unit 2, 10-11 Ferguson Road, Springwood NSW 2777
 P: 02 4751 9487
 E: info@abeleology.com.au

Traffic Engineer
PTC Consultants
 Kasia Balsam
 Suite 502, 1 James Place, North Sydney NSW 2060
 P: 02 9920 0800
 E: kasia.balsam@ptcconsultants.co

Geotech Engineer
Douglas Partners
 Chris Bozinovski
 15 Callistemon Close, Warabrook NSW 2304
 P: 02 4960 9600
 E: Chris.Bozinovski@douglasparkers.com.au

Structural and Civil Engineer
Birzulis
 Michael Grogan
 583 Darling Street, Rozelle NSW 2039
 P: 02 9555 7200
 E: mgrogan@birzulisassociates.com

Services Engineers
ACOR Consultants
 Warwick Meadows
 Suite 2, Level 1, 33 Herbert Street, St Leonards NSW 2065
 P: 02 9438 5098
 E: Wmeadows@acor.com.au

ISSUE No.	Date	Description	Chkd
1	10.11.2020	Issued for SEARs	NBRs
2	17.11.2020	Issued for SEARs	NBRs

Sydney
 G1 2 9922 2344 nbrsarchitecture.com

Any form of replication of this drawing in full or in part without the written permission of NBRs+PARTNERS Pty Ltd constitutes an infringement of the copyright.

Nominated Architect:
 Andrew Duffin NSW 5602 © 2019
 NBRs & Partners Pty Ltd VIC 51197 ABN 16 002 247 565

Project
PACIFIC BROOK CHRISTIAN SCHOOL

at
 Lot 100 DP1261496, 72-74 Maitland Street, Muswellbrook NSW
 for
 Pacific Brook Christian School Ltd

Drawing Title
 Site Analysis

PRELIMINARY

Date 17/11/2020 4:30:28 PM
 Scale 1 : 2000 @ A1

Drawing Reference 19055-NBRs-DR-A-SSDA-0100
 Revision 2

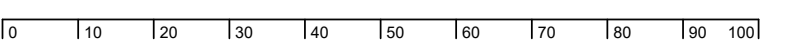

- LEGEND**
- - - BOUNDARY
 - - - EXISTING FENCE
 - - - SEWER LINE
 - - - EXISTING COUNCIL EASEMENT
 - - - ALLOWANCE FOR STORMWATER EASEMENT
 - NEW PEDESTRIAN FOOTPATH
 - PROTECTIVE FENCE REQUIRED - GOLF COURSE ADJACENT TO SITE
 - ↑ EXISTING VEHICLE ENTRY/EXIT
 - OUTDOOR LEARNING / PLAY AREAS
 - ADMIN / LIBRARY
 - SENIOR SCHOOL
 - MIDDLE SCHOOL ZONE
 - JUNIOR SCHOOL ZONE
 - NEW HOPE SCHOOL
 - SPORTS ZONE
 - MAINTENANCE
 - LIFT
 - GARDEN
 - LAWN
 - WC TOILET BLOCK
 - ST STORE
 - SW SHARED WITHDRAWAL

Planner
DPP Planning Pty Ltd
 Natasha Bartley
 11 Dartford Road, Thornleigh NSW 2120
 P: 02 9980 6933
 E: nbartley@dppanning.com.au

Ecological Consultant
Abel Ecology
 Dr Danny Wotherspoon
 Unit 2, 10-11 Ferguson Road, Springwood NSW 2777
 P: 02 4751 9487
 E: info@abeleecology.com.au

Traffic Engineer
PTC Consultants
 Kasia Balsam
 Suite 502, 1 James Place, North Sydney NSW 2060
 P: 02 9920 0800
 E: kasia.balsam@ptcconsultants.co

Geotech Engineer
Douglas Partners
 Chris Bozinovski
 15 Callistemon Close, Warabrook NSW 2304
 P: 02 4960 9600
 E: Chris.Bozinovski@douglaspartners.com.au

Structural and Civil Engineer
Birzulis
 Michael Grogan
 583 Darling Street, Rozelle NSW 2039
 P: 02 9555 7230
 E: mgrogan@birzulisassociates.com

Services Engineers
ACOR Consultants
 Warwick Meadows
 Suite 2, Level 1, 33 Herbert Street, St Leonards NSW 2065
 P: 02 9438 5098
 E: Wmeadows@acor.com.au

ISSUE	No.	Date	Description	Chkd
	1	10.11.2020	Issued for SEARs	NBRS
	2	17.11.2020	Issued for SEARs	NBRS

Sydney 61 2 9922 2344 nbrsarchitecture.com
 Any form of replication of this drawing in full or in part without the written permission of NBRSEARCHITECTURE Pty Ltd constitutes an infringement of the copyright.

Nominated Architect:
 Andrew Duffin NSW 5602 © 2019
 NBRS & Partners Pty Ltd VIC 51197 ABN 16 002 247 565

Project
PACIFIC BROOK CHRISTIAN SCHOOL
 at
 Lot 100 DP1261496, 72-74 Maitland Street, Muswellbrook NSW
 for
 Pacific Brook Christian School Ltd

Drawing Title
Ground Floor Concept Masterplan

PRELIMINARY

Date 17/11/2020 4:30:35 PM
 Scale 1:500 @ A1

Drawing Reference
 19055-NBRS-DR-A-SSDA-1000

Revision
2

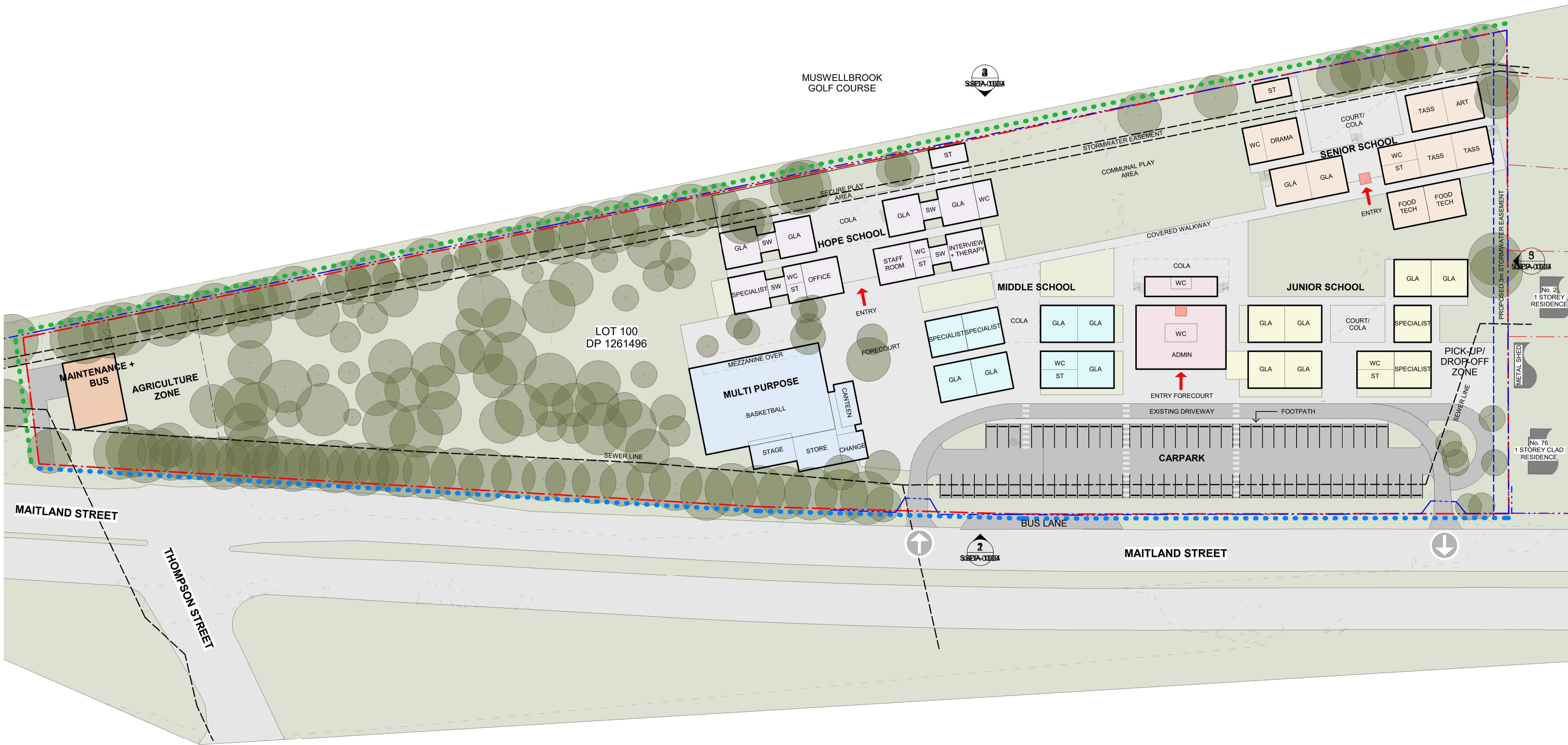

1 Ground Floor Concept Masterplan
 1 : 500

- LEGEND**
- - - BOUNDARY
 - - - EXISTING FENCE
 - - - SEWER LINE
 - - - EXISTING COUNCIL EASEMENT
 - - - ALLOWANCE FOR STORMWATER EASEMENT
 - NEW PEDESTRIAN FOOTPATH
 - PROTECTIVE FENCE REQUIRED - GOLF COURSE ADJACENT TO SITE
 - ↑ EXISTING VEHICLE ENTRY/EXIT
 - OUTDOOR LEARNING / PLAY AREAS
 - ADMIN / LIBRARY
 - SENIOR SCHOOL
 - MIDDLE SCHOOL ZONE
 - JUNIOR SCHOOL ZONE
 - NEW HOPE SCHOOL
 - SPORTS ZONE
 - MAINTENANCE
 - LIFT
 - GARDEN
 - LAWN
 - WC TOILET BLOCK
 - ST STORE
 - SW SHARED WITHDRAWAL

Planner
DFP Planning Pty Ltd
 Natasha Bartley
 11 Dartford Road, Thornleigh NSW 2120
 P: 02 9980 6933
 E: nbarley@dfplanning.com.au

Ecological Consultant
Abel Ecology
 Dr Danny Wotherspoon
 Unit 2, 10-11 Ferguson Road, Springwood NSW 2777
 P: 02 4751 9487
 E: info@abeleology.com.au

Traffic Engineer
PTC Consultants
 Kasia Balsam
 Suite 502, 1 James Place, North Sydney NSW 2060
 P: 02 9920 0800
 E: kasia.balsam@ptcconsultants.co

Geotech Engineer
Douglas Partners
 Chris Bozinovski
 15 Callistemon Close, Warabrook NSW 2304
 P: 02 4960 9600
 E: Chris.Bozinovski@douglaspartners.com.au

Structural and Civil Engineer
Birzulis
 Michael Grogan
 583 Darling Street, Rozelle NSW 2039
 P: 02 9555 7230
 E: mgrogan@birzulisassociates.com

Services Engineers
ACOR Consultants
 Warwick Meadows
 Suite 2, Level 1, 33 Herbert Street, St Leonards NSW 2065
 P: 02 9438 5098
 E: Wmeadows@acor.com.au

ISSUE	No.	Date	Description	Chkd
	1	10.11.2020	Issued for SEARs	NBRs
	2	17.11.2020	Issued for SEARs	NBRs

Sydney
 G1 2 9922 2344 nbrsarchitecture.com
 Any form of replication of this drawing in full or in part without the written permission of NBRs+PARTNERS Pty Ltd constitutes an infringement of the copyright.
 Nominated Architect:
 Andrew Duffin NSW 5602 © 2019
 NBRs & Partners Pty Ltd VIC 51197 ABN 16 002 247 565

Project
PACIFIC BROOK CHRISTIAN SCHOOL
 at
 Lot 100 DP1261496, 72-74 Maitland Street, Muswellbrook NSW
 for
 Pacific Brook Christian School Ltd

Drawing Title
Level 1 Concept Masterplan

PRELIMINARY

Date 17/11/2020 4:30:43 PM
 Scale 1:500 @ A1

Drawing Reference
 19055-NBRs-DR-A-SSDA-1001
 Revision
2

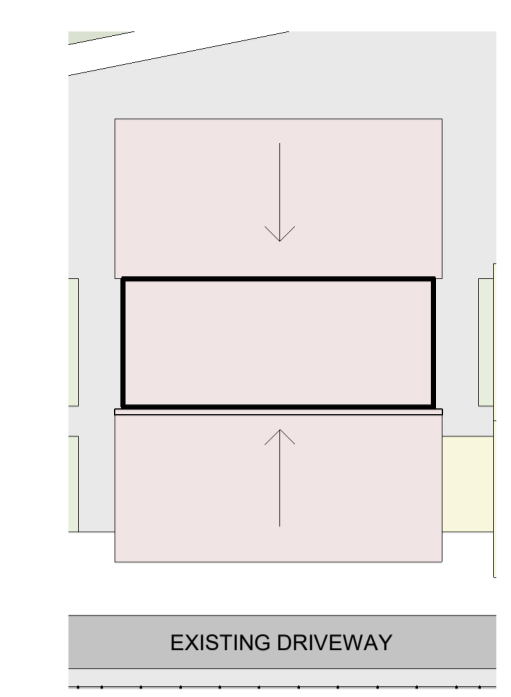
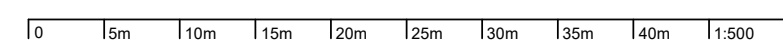

2 Mezzanine Level Concept Masterplan
 1 : 500

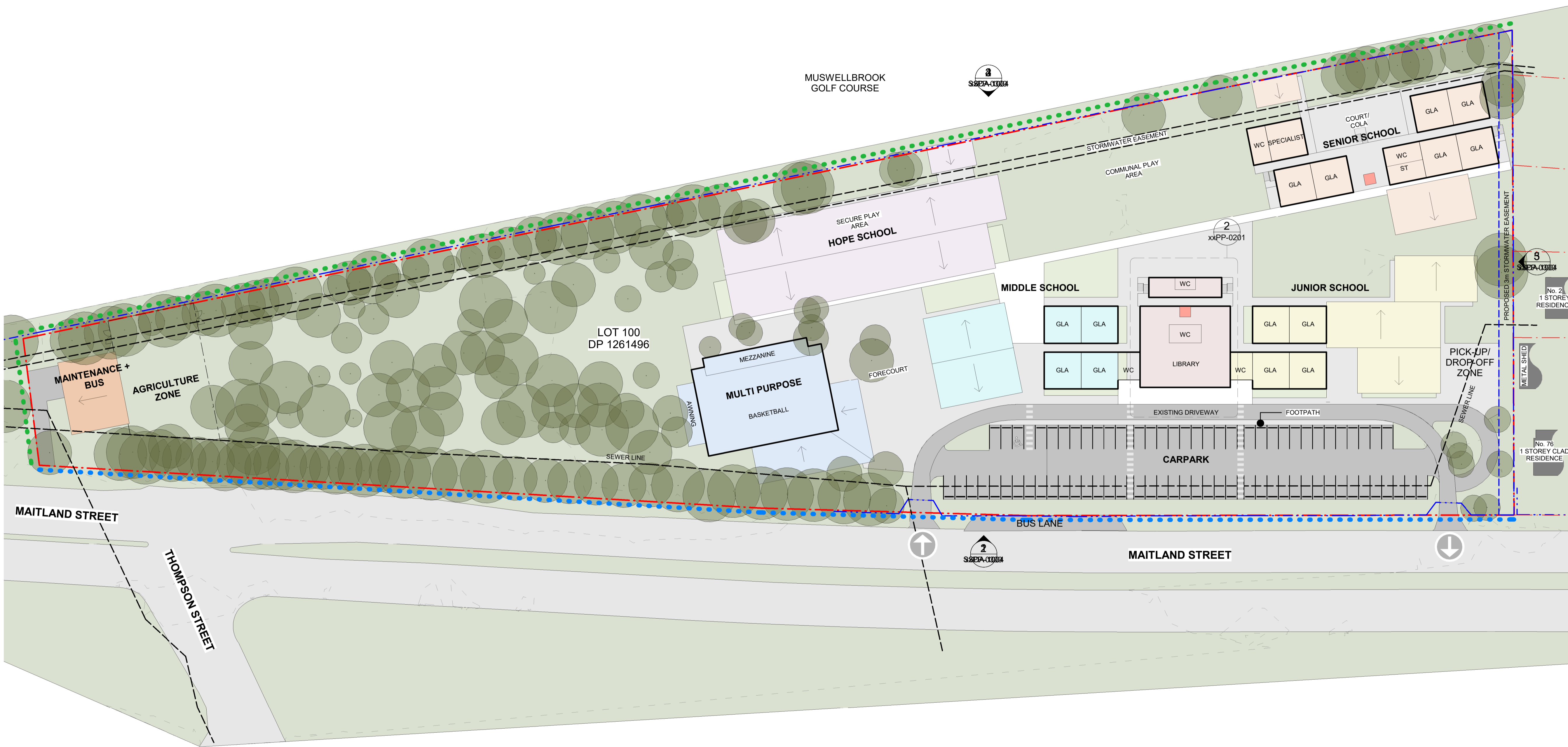

1 Level 1 Concept Masterplan
 1 : 500

- LEGEND**
- - - BOUNDARY
 - - - EXISTING FENCE
 - - - SEWER LINE
 - - - EXISTING COUNCIL EASEMENT
 - - - ALLOWANCE FOR STORMWATER EASEMENT
 - NEW PEDESTRIAN FOOTPATH
 - PROTECTIVE FENCE REQUIRED - GOLF COURSE ADJACENT TO SITE
 - ↑ EXISTING VEHICLE ENTRY/EXIT
 - OUTDOOR LEARNING / PLAY AREAS
 - ADMIN / LIBRARY
 - SENIOR SCHOOL
 - MIDDLE SCHOOL ZONE
 - JUNIOR SCHOOL ZONE
 - NEW HOPE SCHOOL
 - SPORTS ZONE
 - MAINTENANCE
 - LIFT
 - GARDEN
 - WC TOILET BLOCK
 - ST STORE
 - SW SHARED WITHDRAWAL

Planner
DFP Planning Pty Ltd
 Natasha Bartley
 11 Dartford Road, Thornleigh NSW 2120
 P: 02 9980 6933
 E: nbarley@dfplanning.com.au

Ecological Consultant
Abel Ecology
 Dr Danny Wotherspoon
 Unit 2, 10-11 Ferguson Road, Springwood NSW 2777
 P: 02 4751 9487
 E: info@abeleecology.com.au

Traffic Engineer
PTC Consultants
 Kasia Balsam
 Suite 502, 1 James Place, North Sydney NSW 2060
 P: 02 9920 0800
 E: kasia.balsam@ptcconsultants.co

Geotech Engineer
Douglas Partners
 Chris Bozinovski
 15 Callistemon Close, Warabrook NSW 2304
 P: 02 4960 9600
 E: Chris.Bozinovski@douglaspartners.com.au

Structural and Civil Engineer
Birzulis
 Michael Grogan
 583 Darling Street, Rozelle NSW 2039
 P: 02 9555 7230
 E: mgrogan@birzulisassociates.com

Services Engineers
ACOR Consultants
 Warwick Meadows
 Suite 2, Level 1, 33 Herbert Street, St Leonards NSW 2065
 P: 02 9438 5098
 E: Wmeadows@acor.com.au

ISSUE	No.	Date	Description	Chkd
	1	10.11.2020	Issued for SEARs	NBRS
	2	17.11.2020	Issued for SEARs	NBRS

Sydney 61 2 9922 2344 nbrsarchitecture.com
 Any form of replication of this drawing in full or in part without the written permission of NBRSEARCHITECTURE Pty Ltd constitutes an infringement of the copyright.

Nominated Architect:
 Andrew Duffin NSW 5602 © 2019
 NBRS & Partners Pty Ltd VIC 51197 ABN 16 002 247 565

Project
PACIFIC BROOK CHRISTIAN SCHOOL
 at
 Lot 100 DP1261496, 72-74 Maitland Street, Muswellbrook NSW
 for
 Pacific Brook Christian School Ltd

Drawing Title
Roof Plan Concept Masterplan

PRELIMINARY

Date 17/11/2020 4:30:50 PM
 Scale As indicated @ A1

Drawing Reference 19055-NBRS-DR-A-SSDA-1002
 Revision 2

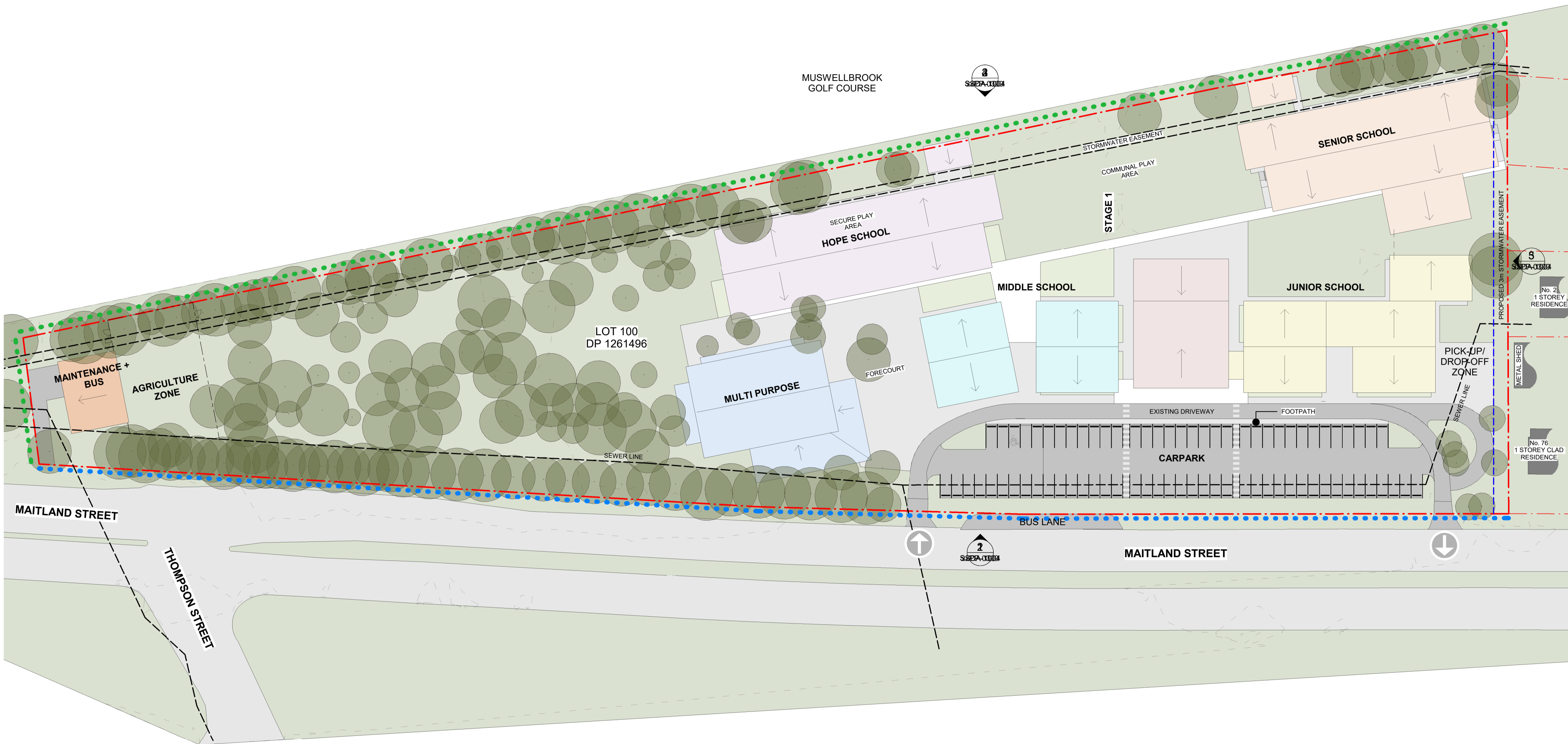
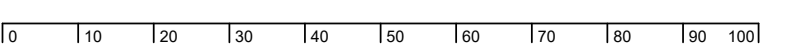

1 Roof Concept Masterplan
 1 : 500

LEGEND

- BOUNDARY
- EXISTING FENCE
- SEWER LINE
- EXISTING COUNCIL EASEMENT
- ALLOWANCE FOR STORMWATER EASEMENT
- NEW PEDESTRIAN FOOTPATH
- PROTECTIVE FENCE REQUIRED - GOLF COURSE ADJACENT TO SITE
- EXISTING VEHICLE ENTRY/EXIT
- OUTDOOR LEARNING / PLAY AREAS
- ADMIN / LIBRARY
- SENIOR SCHOOL
- MIDDLE SCHOOL ZONE
- JUNIOR SCHOOL ZONE
- NEW HOPE SCHOOL
- SPORTS ZONE
- MAINTENANCE
- LIFT
- GARDEN
- LAWN
- WC TOILET BLOCK
- ST STORE
- SW SHARED WITHDRAWAL

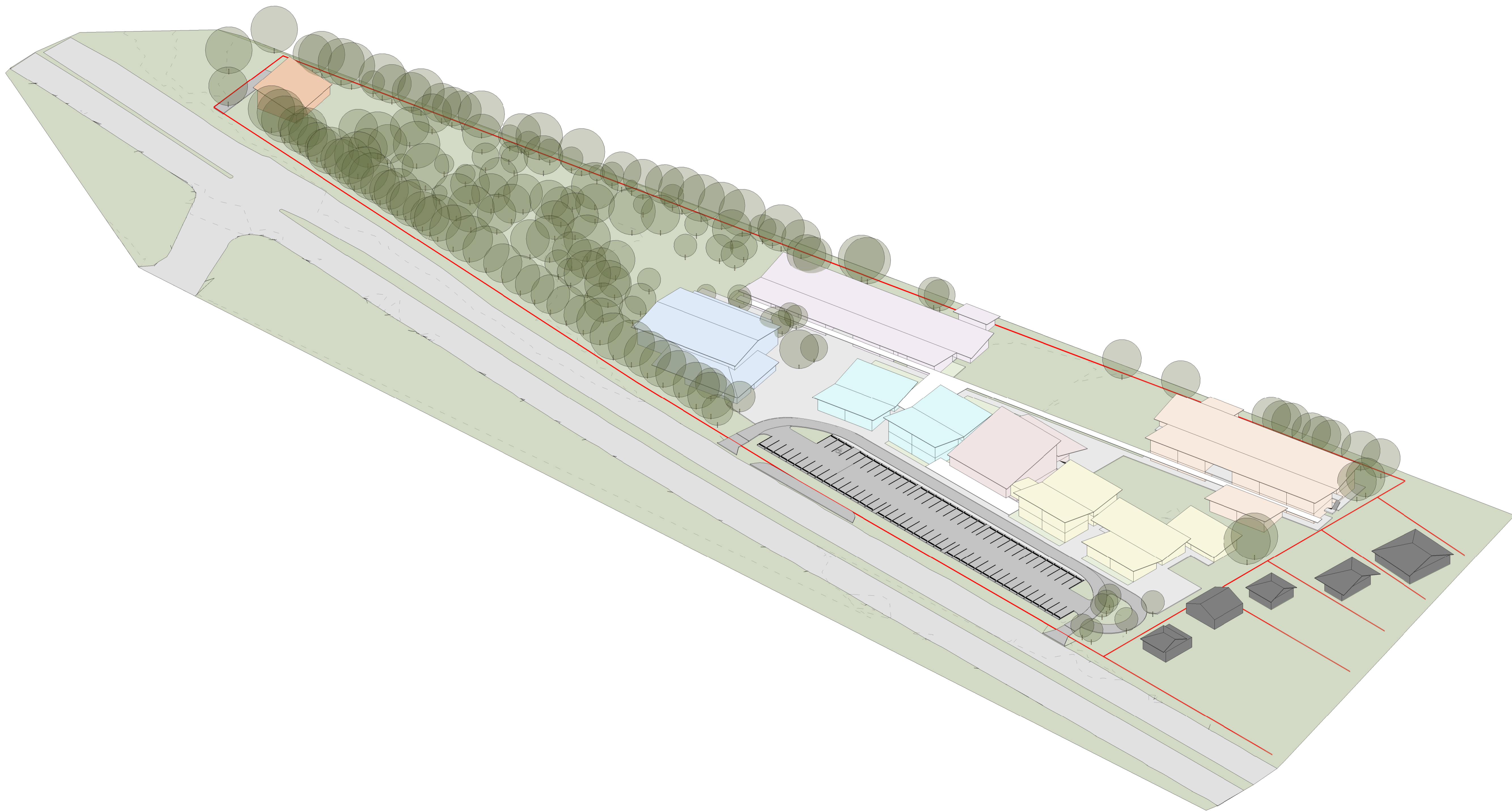

Planner
DFP Planning Pty Ltd
 Natasha Bartley
 11 Dartford Road, Thornleigh NSW 2120
 P: 02 9980 6933
 E: nbartley@dfplanning.com.au

Ecological Consultant
Abe Ecology
 Dr Danny Wotherspoon
 Unit 2, 10-11 Ferguson Road, Springwood NSW 2777
 P: 02 4751 9487
 E: info@abeecology.com.au

Traffic Engineer
PTC Consultants
 Kasia Balsam
 Suite 502, 1 James Place, North Sydney NSW 2060
 P: 02 9920 0800
 E: kasia.balsam@ptcconsultants.co

Geotech Engineer
Douglas Partners
 Chris Bozinovski
 15 Callistemon Close, Warabrook NSW 2304
 P: 02 4960 9600
 E: Chris.Bozinovski@douglaspartners.com.au

Structural and Civil Engineer
Birzulis
 Michael Grogan
 583 Darling Street, Rozelle NSW 2039
 P: 02 9555 7200
 E: mgrogan@birzulisassociates.com

Services Engineers
ACOR Consultants
 Warwick Meadows
 Suite 2, Level 1, 33 Herbert Street, St Leonards NSW 2065
 P: 02 9438 5098
 E: Wmeadows@acor.com.au

ISSUE	No.	Date	Description	Chkd
	1	10.11.2020	Issued for SEARs	NBRS
	2	17.11.2020	Issued for SEARs	NBRS

Sydney 61 2 9922 2344 nbrsarchitecture.com
 Any form of replication of this drawing in full or in part without the written permission of NBRSEARCHITECTURE Pty Ltd constitutes an infringement of the copyright.

Nominated Architect:
 Andrew Duffin NSW 5602 © 2019
 NBRSEARCHITECTURE Pty Ltd VIC 51197 ABN 16 002 247 565

Project
PACIFIC BROOK CHRISTIAN SCHOOL
 at
 Lot 100 DP1261496, 72-74 Maitland Street, Muswellbrook NSW
 for
 Pacific Brook Christian School Ltd

Drawing Title
3D Perspectives

PRELIMINARY

Date 17/11/2020 4:30:56 PM
 Scale As indicated @ A1

Drawing Reference 19055-NBRS-DR-A-SSDA-1003 Revision 2

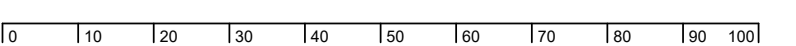

- LEGEND**
- BOUNDARY
 - EXISTING FENCE
 - SEWER LINE
 - EXISTING COUNCIL EASEMENT
 - ALLOWANCE FOR STORMWATER EASEMENT
 - NEW PEDESTRIAN FOOTPATH
 - PROTECTIVE FENCE REQUIRED - GOLF COURSE ADJACENT TO SITE

- ↑ EXISTING VEHICLE ENTRY/EXIT
- OUTDOOR LEARNING / PLAY AREAS
- ADMIN / LIBRARY
- SENIOR SCHOOL
- MIDDLE SCHOOL ZONE
- JUNIOR SCHOOL ZONE
- NEW HOPE SCHOOL
- SPORTS ZONE
- MAINTENANCE
- LIFT
- GARDEN
- LAWN
- WC TOILET BLOCK
- ST STORE
- SHARED WITHDRAWAL

Planner
DPP Planning Pty Ltd
 Natasha Bartley
 11 Dartford Road, Thornleigh NSW 2120
 P: 02 9980 6933
 E: nbartley@dppplanning.com.au

Ecological Consultant
Abel Ecology
 Dr Danny Wotherspoon
 Unit 2, 10-11 Ferguson Road, Springwood NSW 2777
 P: 02 4751 9487
 E: info@abeleecology.com.au

Traffic Engineer
PTC Consultants
 Kasia Balsam
 Suite 502, 1 James Place, North Sydney NSW 2060
 P: 02 9920 0800
 E: kasia.balsam@ptccoconsultants.co

Geotech Engineer
Douglas Partners
 Chris Bozinovski
 15 Callistemon Close, Warabrook NSW 2304
 P: 02 4960 9600
 E: Chris.Bozinovski@douglaspartners.com.au

Structural and Civil Engineer
Birzulis
 Michael Grogan
 583 Darling Street, Rozelle NSW 2039
 P: 02 9555 7200
 E: mgrogan@birzulisassociates.com

Services Engineers
ACOR Consultants
 Warwick Meadows
 Suite 2, Level 1, 33 Herbert Street, St Leonards NSW 2065
 P: 02 9438 5098
 E: Wmeadows@acor.com.au

ISSUE	No.	Date	Description	Chkd
	1	10.11.2020	Issued for SEARs	NBRS
	2	17.11.2020	Issued for SEARs	NBRS

Sydney
 G1 2 9922 2344 nbrsarchitecture.com
 Any form of replication of this drawing in full or in part without the written permission of NBRSPARTNERS Pty Ltd constitutes an infringement of the copyright.
 Nominated Architect:
 Andrew Duffin NSW 5602
 NBRSPARTNERS Pty Ltd VIC 51197 ABN 16 002 247 565 © 2019

Project
PACIFIC BROOK CHRISTIAN SCHOOL
 at
 Lot 100 DP1261496, 72-74 Maitland Street, Muswellbrook NSW
 for
 Pacific Brook Christian School Ltd

Drawing Title
Site Elevations Concept Masterplan

PRELIMINARY

Date 17/11/2020 4:31:14 PM
 Scale 1:300 @ A1

Drawing Reference 19055-NBRS-DR-A-SSDA-1004 Revision 2

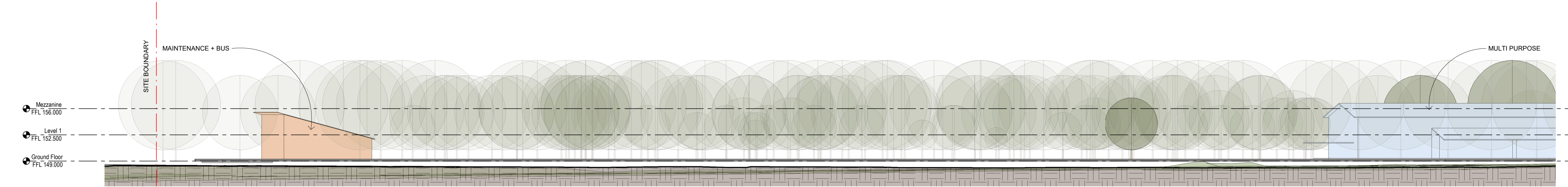
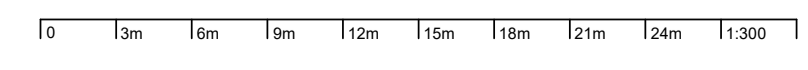

1 Site North Elevation
 1:300

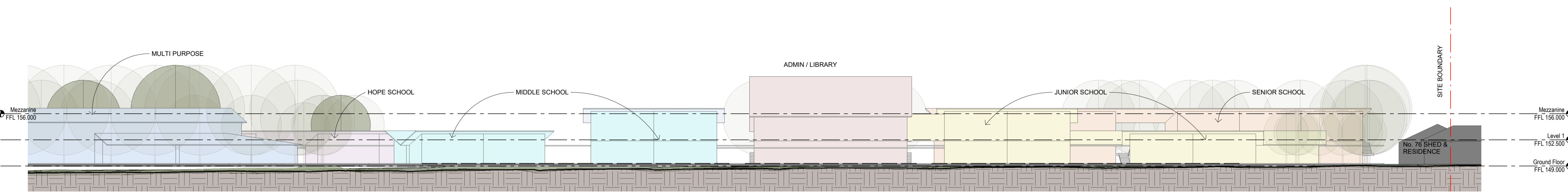

2 Site North Elevation (continues)
 1:300

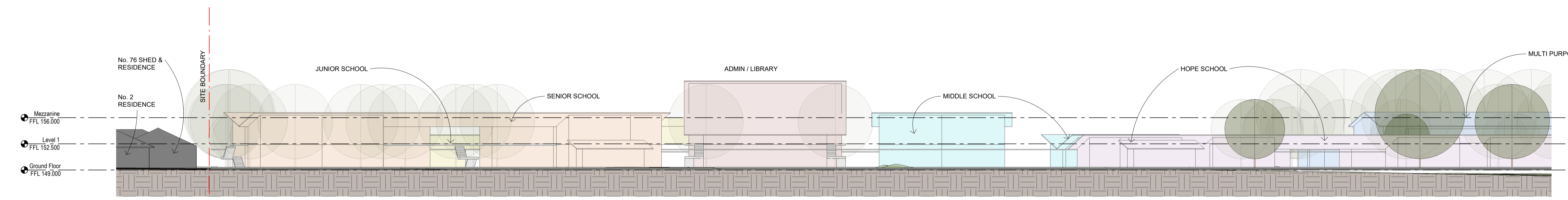

3 Site South Elevation
 1:300

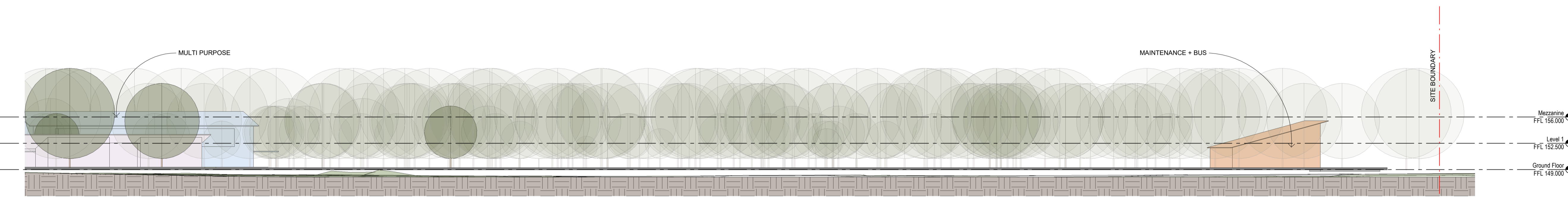

4 Site South Elevation (continues)
 1:300

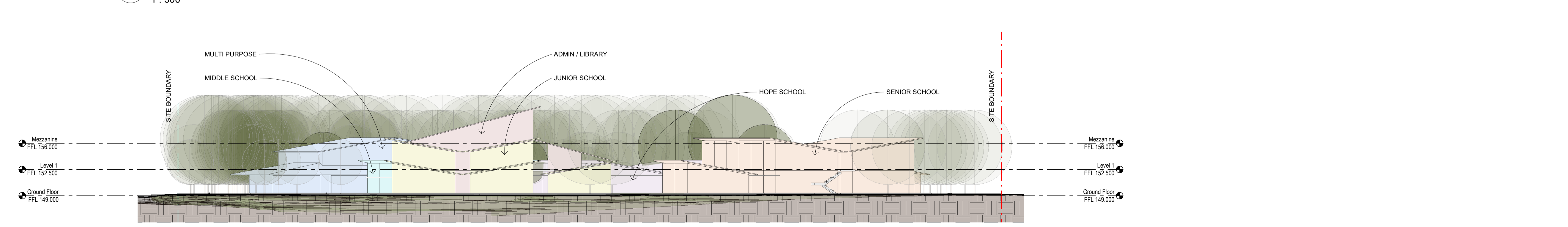

5 Site East Elevation
 1:300

- LEGEND**
- - - BOUNDARY
 - - - EXISTING FENCE
 - - - SEWER LINE
 - - - EXISTING COUNCIL EASEMENT
 - - - ALLOWANCE FOR STORMWATER EASEMENT
 - NEW PEDESTRIAN FOOTPATH
 - PROTECTIVE FENCE REQUIRED - GOLF COURSE ADJACENT TO SITE
 - ↑ EXISTING VEHICLE ENTRY/EXIT

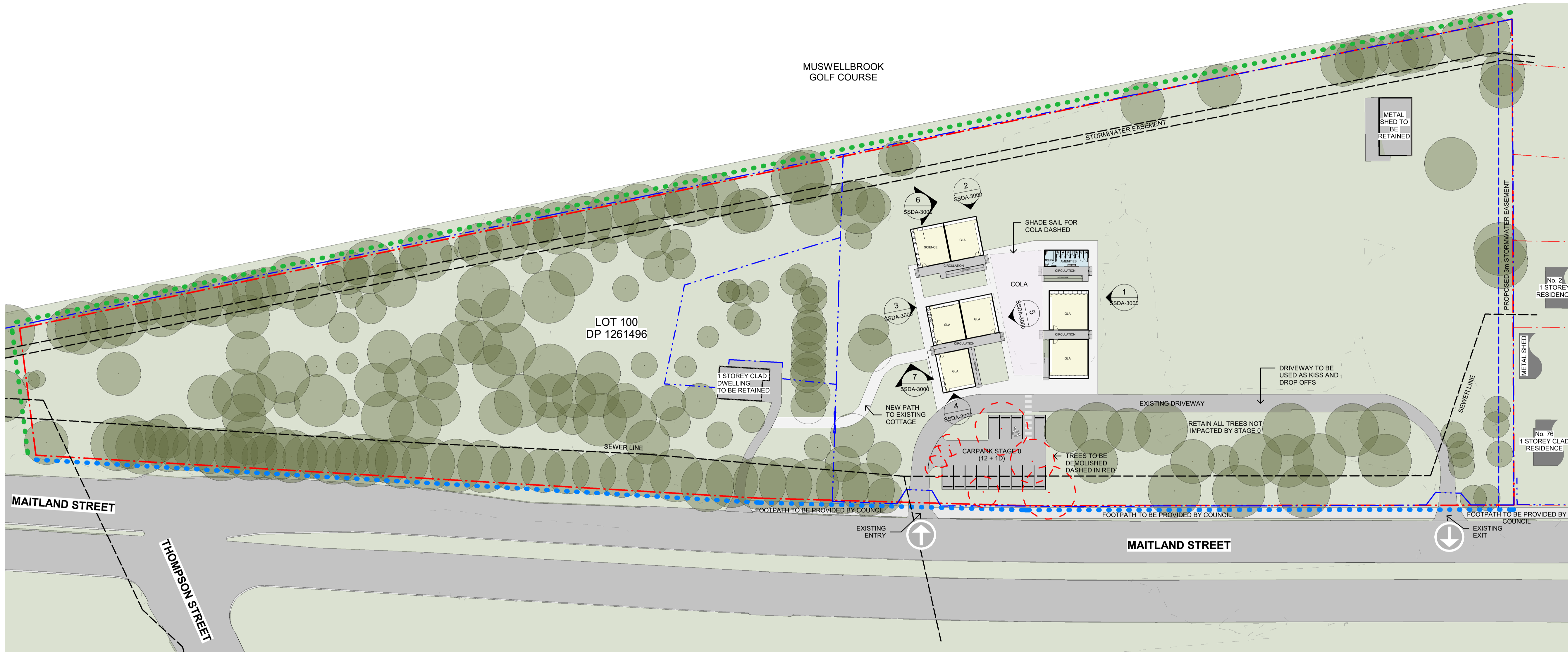

Planner
DPP Planning Pty Ltd
 Natasha Bartley
 11 Dartford Road, Thornleigh NSW 2120
 P: 02 9980 6933
 E: nbartley@dppplanning.com.au

Ecological Consultant
Abel Ecology
 Dr Danny Wotherspoon
 Unit 2, 10-11 Ferguson Road, Springwood NSW 2777
 P: 02 4751 9487
 E: info@abeleecology.com.au

Traffic Engineer
PTC Consultants
 Kasia Balsam
 Suite 502, 1 James Place, North Sydney NSW 2060
 P: 02 9920 0800
 E: kasia.balsam@ptcconsultants.co

Geotech Engineer
Douglas Partners
 Chris Bozinovski
 15 Callistemon Close, Warabrook NSW 2304
 P: 02 4960 9600
 E: Chris.Bozinovski@douglaspartners.com.au

Structural and Civil Engineer
Birzulis
 Michael Grogan
 583 Darling Street, Rozelle NSW 2039
 P: 02 9555 7200
 E: mgrogan@birzulisassociates.com

Services Engineers
ACOR Consultants
 Warwick Meadows
 Suite 2, Level 1, 33 Herbert Street, St Leonards NSW 2065
 P: 02 9438 5098
 E: Wmeadows@acor.com.au

ISSUE No.	Date	Description	Chkd
1	10.11.2020	Issued for SEARs	NBRS
2	17.11.2020	Issued for SEARs	NBRS

Sydney
 61 2 9922 2344 nbrsarchitecture.com
 Any form of replication of this drawing in full or in part without the written permission of NBRSEARCHITECTURE Pty Ltd constitutes an infringement of the copyright.

Nominated Architect:
 Andrew Duffin NSW 5602 © 2019
 NBRS & Partners Pty Ltd VIC 51197 ABN 16 002 247 565

Project
PACIFIC BROOK CHRISTIAN SCHOOL
 at
 Lot 100 DP1261496, 72-74 Maitland Street, Muswellbrook NSW
 for
 Pacific Brook Christian School Ltd

Drawing Title
 Stage 0 Site Plan

PRELIMINARY

Date 17/11/2020 4:31:36 PM
 Scale 1 : 500 @ A1

Drawing Reference
 19055-NBRS-DR-A-SSDA-2000

Revision
2

1 STAGE 0 - SITE PLAN
 1 : 500

- LEGEND**
- BOUNDARY
 - EXISTING FENCE
 - SEWER LINE
 - EXISTING COUNCIL EASEMENT
 - ALLOWANCE FOR STORMWATER EASEMENT
 - NEW PEDESTRIAN FOOTPATH
 - PROTECTIVE FENCE REQUIRED - GOLF COURSE ADJACENT TO SITE
 - ↑ EXISTING VEHICLE ENTRY/EXIT

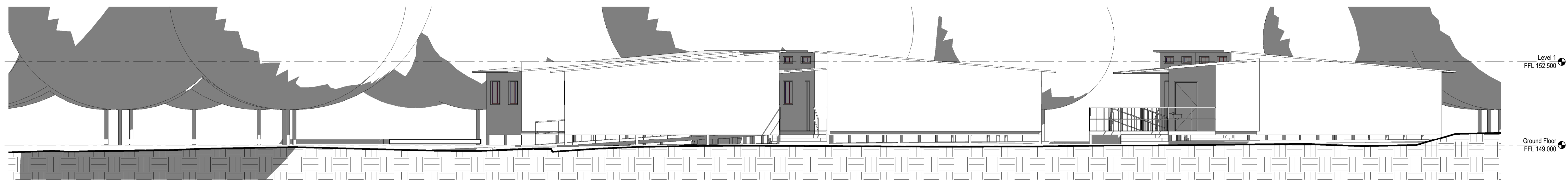

1 East Elevation Stage 0
1 : 100

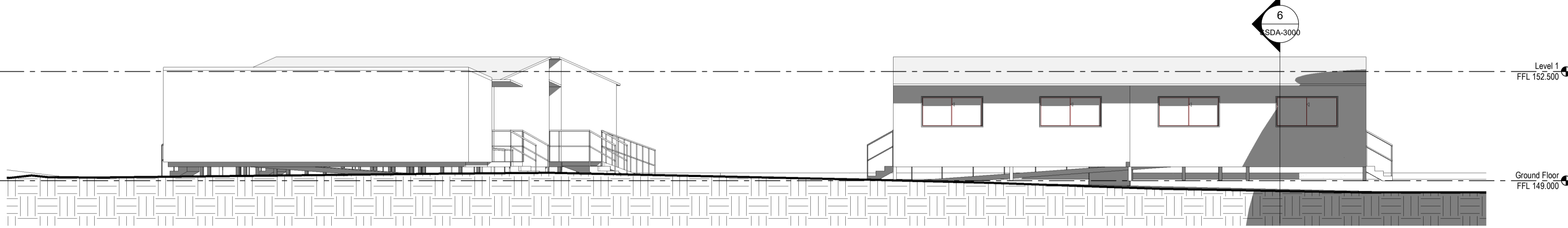

2 North Elevation Stage 0
1 : 100

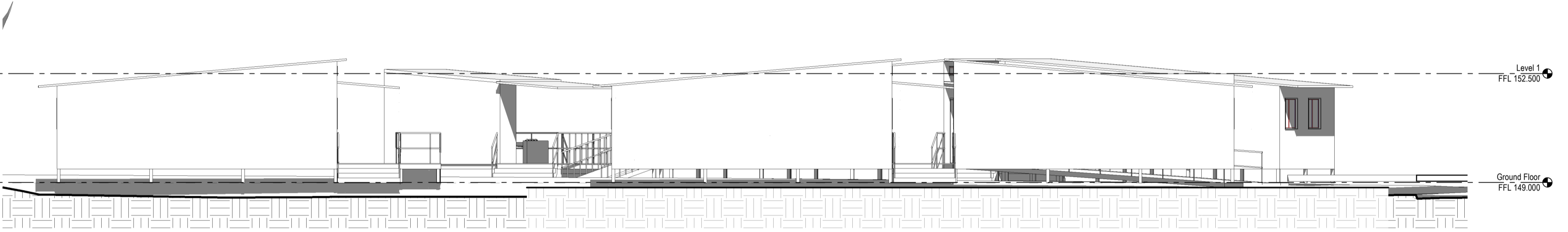

3 West Elevation Stage 0
1 : 100

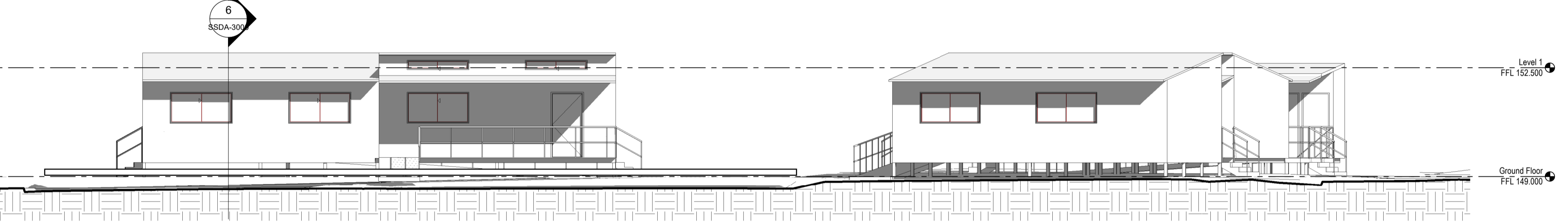

4 South Elevation Stage 0
1 : 100

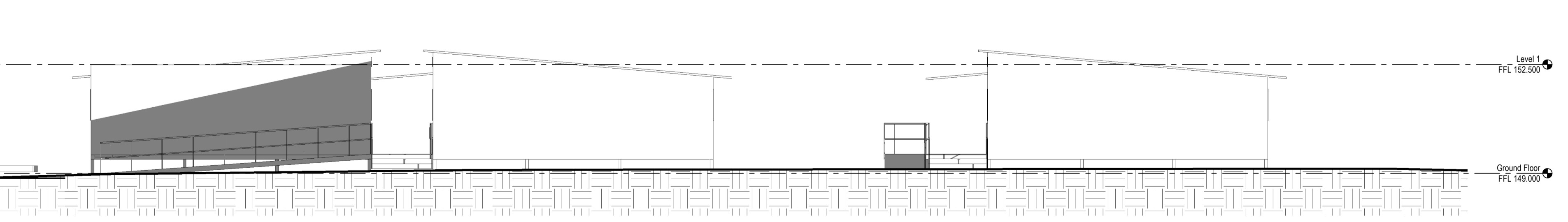

5 East 2 Elevation Stage 0
1 : 100

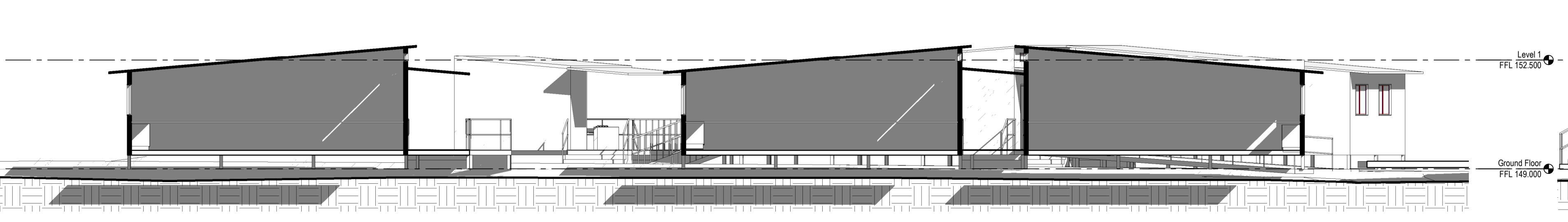

6 NS Section 3 Stage 0
1 : 100

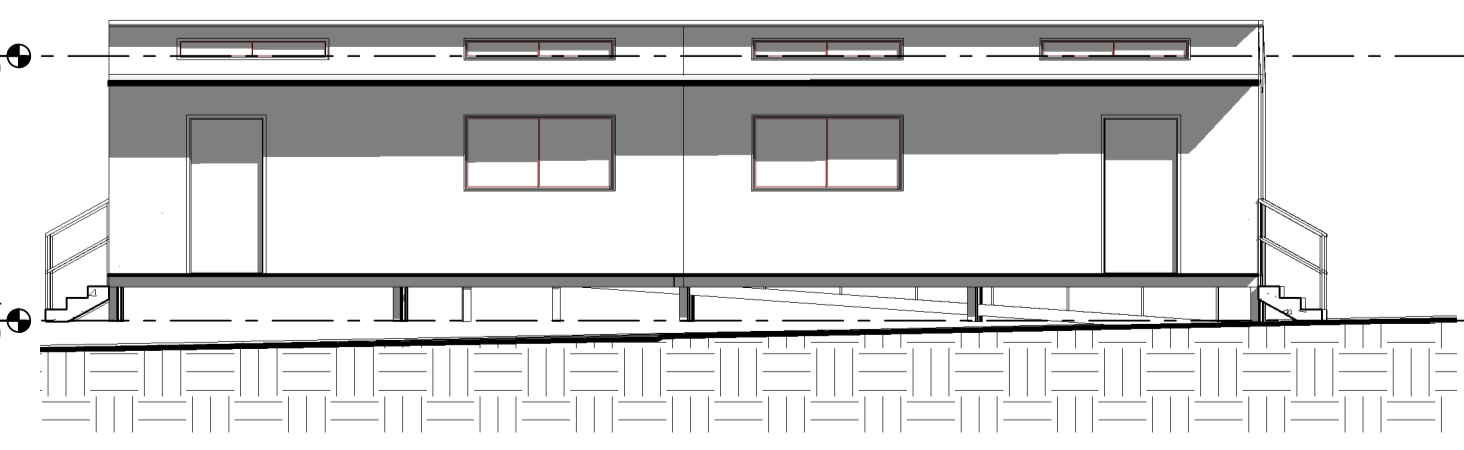

7 WE Section Stage 0
1 : 100

Planner
DFP Planning Pty Ltd
 Natasha Bartley
 11 Dartford Road, Thornleigh NSW 2120
 P: 02 9980 6933
 E: nbartley@dfplanning.com.au

Ecological Consultant
Abel Ecology
 Dr Danny Wotherspoon
 Unit 2, 10-11 Ferguson Road, Springwood NSW 2777
 P: 02 4751 9487
 E: info@abeleecology.com.au

Traffic Engineer
PTC Consultants
 Kasia Balsam
 Suite 502, 1 James Place, North Sydney NSW 2060
 P: 02 9920 0800
 E: kasia.balsam@ptcconsultants.co

Geotech Engineer
Douglas Partners
 Chris Bozinovski
 15 Callistemon Close, Warabrook NSW 2304
 P: 02 4960 9600
 E: Chris.Bozinovski@douglaspartners.com.au

Structural and Civil Engineer
Birzulis
 Michael Grogan
 583 Darling Street, Rozelle NSW 2039
 P: 02 9555 7230
 E: mgrogan@birzulisassociates.com

Services Engineers
ACOR Consultants
 Warwick Meadows
 Suite 2, Level 1, 33 Herbert Street, St Leonards NSW 2065
 P: 02 9438 5098
 E: Wmeadows@acor.com.au

ISSUE No.	Date	Description	Chkd
1	10.11.2020	Issued for SEARs	NBRs
2	17.11.2020	Issued for SEARs	NBRs

Sydney
 61 2 9922 2344 nbrsarchitecture.com
 Any form of replication of this drawing in full or in part without the written permission of NBRs+PARTNERS Pty Ltd constitutes an infringement of the copyright.

Nominated Architect:
 Andrew Duffin NSW 5602 © 2019
 NBRs & Partners Pty Ltd VIC 51197 ABN 16 002 247 565

Project
PACIFIC BROOK CHRISTIAN SCHOOL
 at
 Lot 100 DP1261496, 72-74 Maitland Street, Muswellbrook NSW
 for
 Pacific Brook Christian School Ltd

Drawing Title
Stage 0 Elevations and Sections

PRELIMINARY

Date 17/11/2020 4:31:49 PM
 Scale As indicated @ A1

Drawing Reference 19055-NBRs-DR-A-SSDA-3000
 Revision 2

