



1 Site Plan (Satellite Image Underlay)
DA-002 1:1000 @B1



PROJECT CHARTER HALL - HUNTINGWOOD
ADDRESS Lot 1 DP866251
65 HUNTINGWOOD DRIVE
HUNTINGWOOD, NSW 2148
PROJECT NUMBER 200810

Rev	Description	Date
A	Issue For Coordination.	29.09.20
B	Issue for review.	10.12.20
C	Amended as shown.	15.12.20

HL Architects Pty Ltd. This drawing is confidential and is subject to copyright. It may not be copied, used, reproduced or transmitted in any way or in any form without the express permission of HL Architects Pty Ltd.
General Notes:
Architectural drawings to be read in conjunction with all other consultants detailed drawings, specifications & reports.
Do not scale this drawing. Verify all dimensions on site.
Refer all discrepancies to HLA before commencing any work.

HL Architects Pty Ltd A.C.N. 161 638 320
nominated architect: Kok Hong LAU
(Registration No. NSW559, GLD45003, TASH1101)
e admin@hlarchitects.com.au
t 02 8008 8668
m 0424 160 365
w www.hlarchitects.com.au
a Suite 22, 125 George St, North Sydney NSW 2137

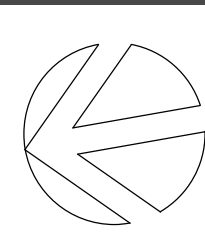

DRAWING TITLE
Site Plan (Aerial View)
DRAWING NUMBER
200810- -DA-002- C

ALL LEVELS ARE INDICATIVE ONLY AND SHOULD BE READ IN CONJUNCTION WITH CIVIL ENGINEERS DRAWINGS FOR FINAL LEVELS OF ALL EARTHWORKS.
ALL LEVELS ARE TO BE +1000MM

PRELIMINARY

DRWN
AB
CHK
HL
ISSUE

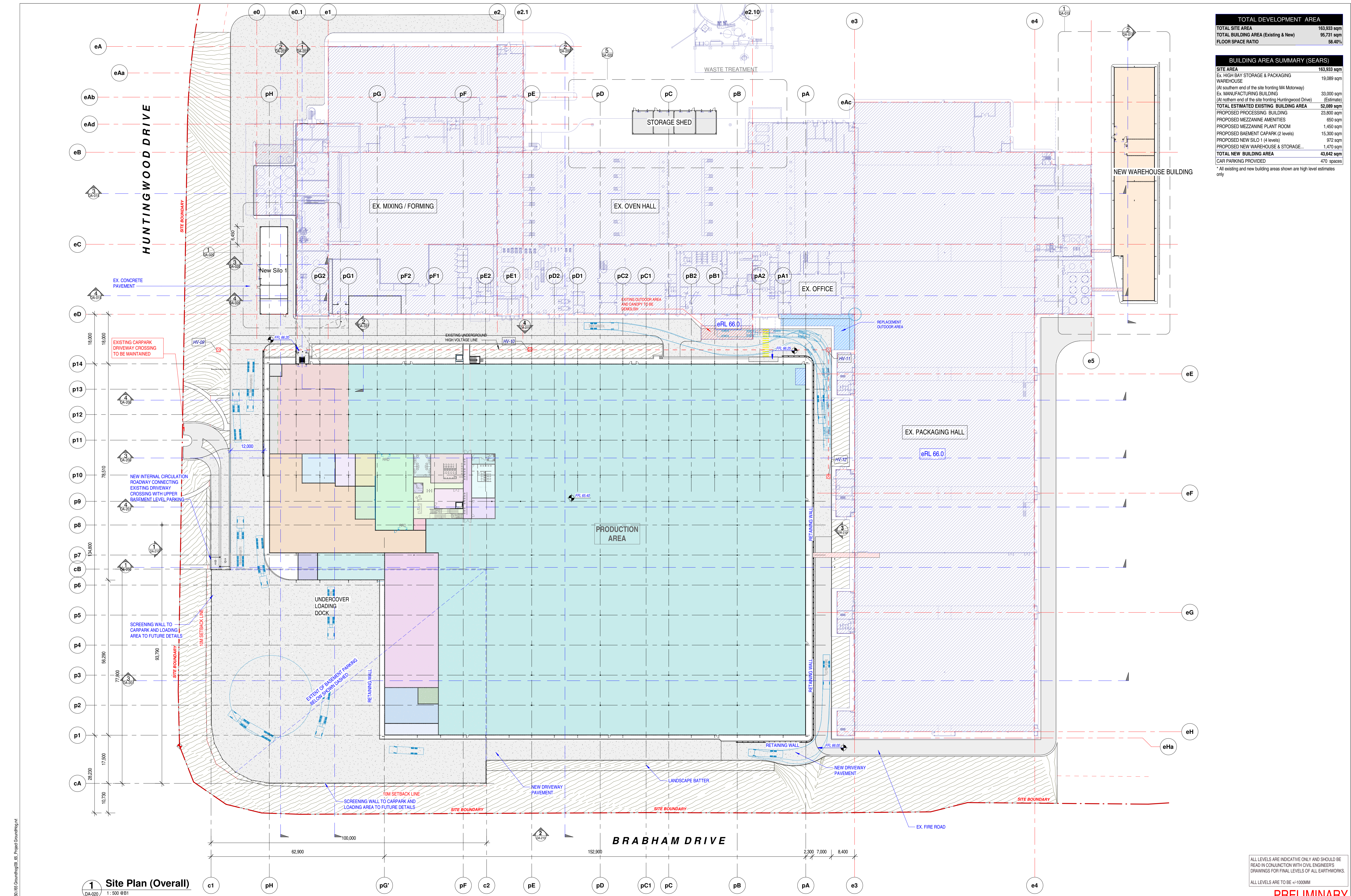

TOTAL DEVELOPMENT AREA	
TOTAL SITE AREA	163,933 sqm
TOTAL BUILDING AREA (Existing & New)	95,731 sqm
FLOOR SPACE RATIO	58.40%

BUILDING AREA SUMMARY (SEARS)	
SITE AREA	163,933 sqm
Ex. HIGH BAY STORAGE & PACKAGING WAREHOUSE	19,089 sqm
Ex. MANUFACTURING BUILDING (At southern end of the site fronting M4 Motorway)	33,000 sqm
Ex. MANUFACTURING BUILDING (At northern end of the site fronting Huntingwood Drive)	(Estimate)
TOTAL ESTIMATED EXISTING BUILDING AREA	52,089 sqm
PROPOSED PROCESSING BUILDING	23,800 sqm
PROPOSED MEZZANINE AMENITIES	650 sqm
PROPOSED MEZZANINE PLANT ROOM	1,450 sqm
PROPOSED BASEMENT CARPARK (2 levels)	15,300 sqm
PROPOSED NEW SILO 1 (4 levels)	972 sqm
PROPOSED NEW WAREHOUSE & STORAGE...	1,470 sqm
TOTAL NEW BUILDING AREA	43,642 sqm
CAR PARKING PROVIDED	470 spaces

* All existing and new building areas shown are high level estimates only

18/12/2020 12:38:49 PM - BM 130/165 Grounding 09_05_Fig04 Grounding.rvt
CLIENT REPRESENTATIVE

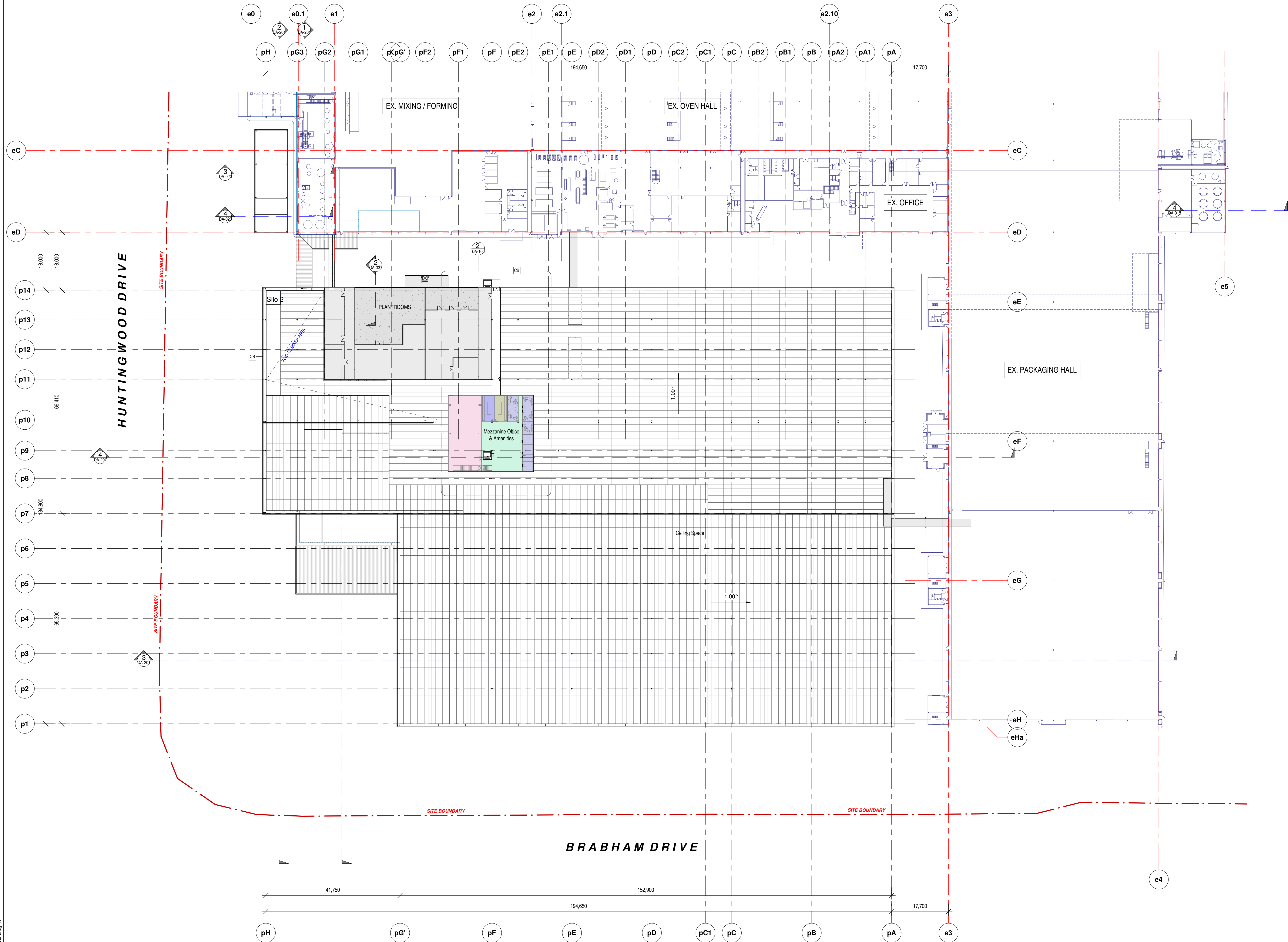

1 Mezzanine Level
DA-200 1: 500 @ B1

ALL LEVELS ARE INDICATIVE ONLY AND SHOULD BE
READ IN CONJUNCTION WITH CIVIL ENGINEERS
DRAWINGS FOR FINAL LEVELS OF ALL EARTHWORKS.
ALL LEVELS ARE TO BE +1000MM

PRELIMINARY



PROJECT CHARTER HALL - HUNTINGWOOD
ADDRESS Lot 1 DP866251
65 HUNTINGWOOD DRIVE
HUNTINGWOOD, NSW 2148
PROJECT NUMBER 200810

Rev	Description	Date
A	Mezzanine floor and site sections added. Issue for coordination.	14.09.20
B	Revised as per meeting on 15-09-20	15.09.20
C	Issue For Coordination.	29.09.20
D	Office plans added. Issue For Coordination.	03.10.20
E	Parts Stor floor added. Mechanical plant room layout updated. Silo 2 & mixer layout amended. Mechanical plant room layout updated.	15.10.20
F	Amended for review.	18.12.20

HL Architects Pty Ltd. This drawing is confidential and is subject to copyright.
It may not be copied, used, reproduced or transmitted in any way or in any
form without the express permission of HL Architects Pty Ltd.
General Notes:
Architectural drawings to be read in conjunction with all other consultants
detailed drawings, specifications & reports.
Do not scale this drawing. Verify all dimensions on site.
Refer all discrepancies to HLA before commencing any work.

HL Architects Pty Ltd A.C.N. 161 638 320
nominated architect: Kok Hong LAU
(Registration No. NSW559, GLD4503, TAS41101)
e admin@hlarchitects.com.au
t 02 8006 6666
m 0424 160 365
w www.hlarchitects.com.au
a Suite 22, 125 George St, North Sydney NSW 2157

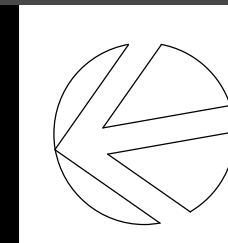

DRAWING TITLE Mezzanine Plan
DRAWING NUMBER 200810- -DA-005- F
DRAWN AB
CHK HL
ISSUE

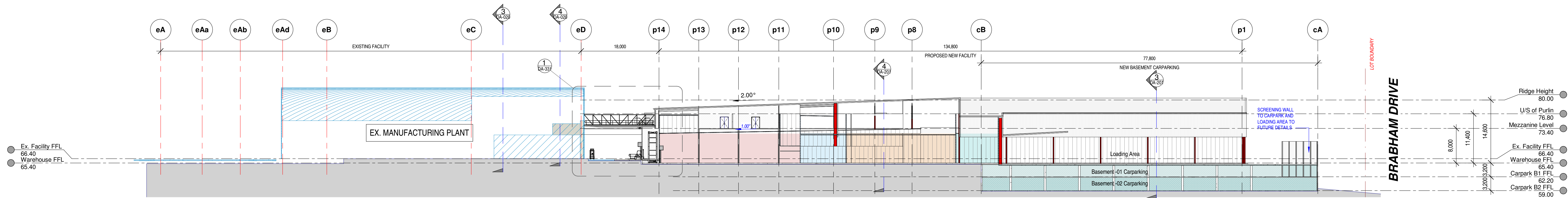

1 E-W Site Section 1 (Looking South)1

DA-003 1:400 @B1

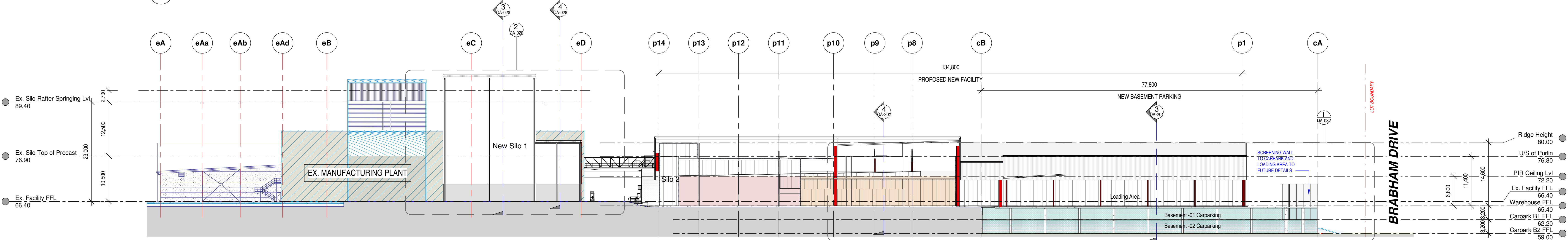

2 E-W Site Section 1 (Looking South)2

DA-003 1:400 @B1

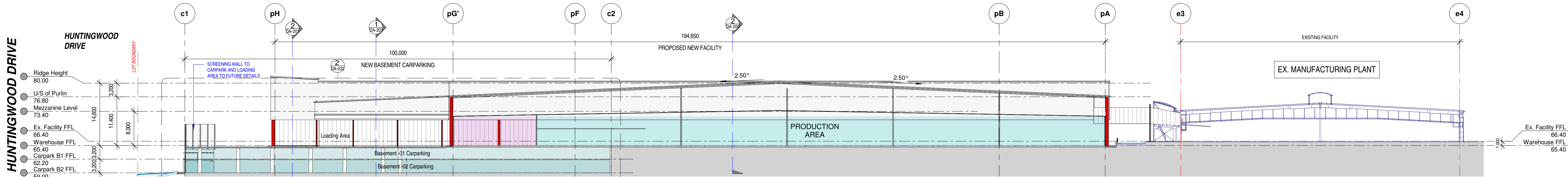

3 N-S Site Section 1 (Looking East)1

DA-003 1:400 @B1

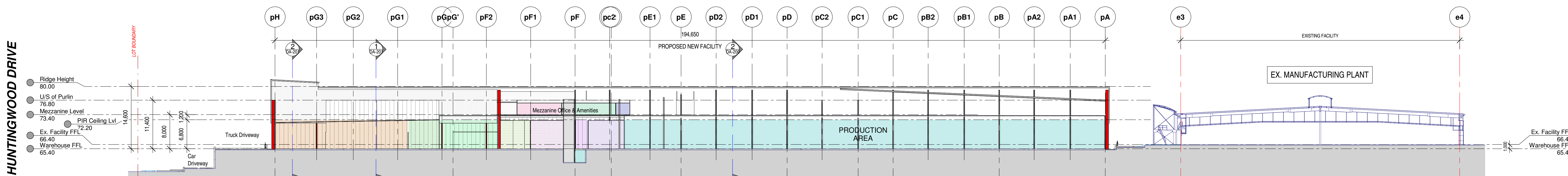

4 N-S Site Section 1 (Looking East)2

DA-003 1:400 @B1

ALL LEVELS ARE INDICATIVE ONLY AND SHOULD BE READ IN CONJUNCTION WITH CIVIL ENGINEERS' DRAWINGS FOR FINAL LEVELS OF ALL EARTHWORKS.
ALL LEVELS ARE TO BE +1000MM

PRELIMINARY

18/12/2020 12:35:51 PM - B:\130165 Grounding\09_05_Figures Grounding\01.dwg - Project Grounding\01.dwg

CLIENT REPRESENTATIVE



PROJECT CHARTER HALL - HUNTINGWOOD
ADDRESS Lot 1 DP866251
65 HUNTINGWOOD DRIVE
HUNTINGWOOD, NSW 2148
PROJECT NUMBER 200810

Rev	Description	Date
A	Issue For Coordination.	23.09.20
B	Main factory roof ridge and pitch increased. Silo 1 & Engineering Shed added. Minor amendments to mezzanine amenities. Silo 2 roof raised locally.	15.10.20
C	Amended for review.	18.12.20

HL Architects Pty Ltd. This drawing is confidential and is subject to copyright. It may not be copied, used, reproduced or transmitted in any way or in any form without the express permission of HL Architects Pty Ltd.
General Notes:
Architectural drawings to be read in conjunction with all other consultants' detailed drawings, specifications & reports.
Do not scale this drawing. Verify all dimensions on site.
Refer all discrepancies to HL & A before commencing any work.

HL Architects Pty Ltd A.C.N. 161 638 320
nominated architect: Kok Hong LAU
(Registration No. NSW559, QLD45003, TAS41101)
e admin@hlarchitects.com.au
t 02 8006 8668
m 0424 160 365
w www.hlarchitects.com.au
a Suite 22, 1251 George St, North Strathfield NSW 2157



DRAWING TITLE
Site Sections -Sheet 2
DRAWING NUMBER
200810- -DA-201- C

DRAWN
AB
CHK
HL
ISSUE

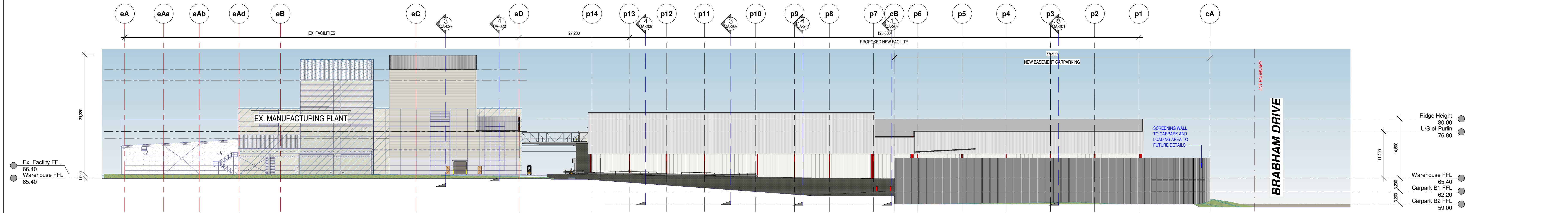

1 North Elevation (Huntingwood Drive)

DA-003 1:400 @B1

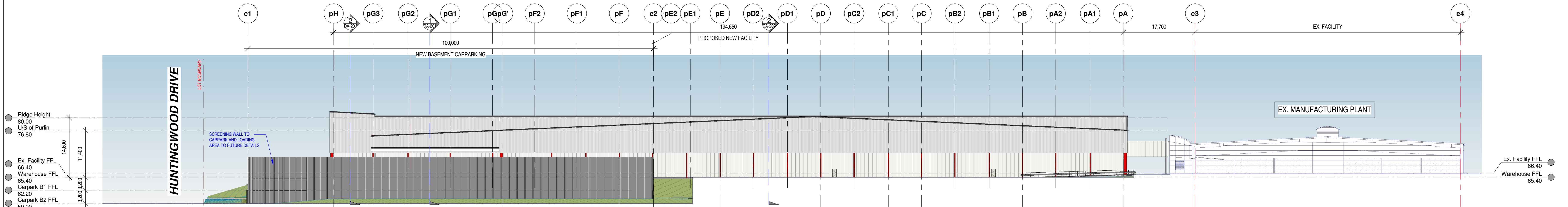

2 West Elevation (Brabham Drive)

DA-003 1:400 @B1

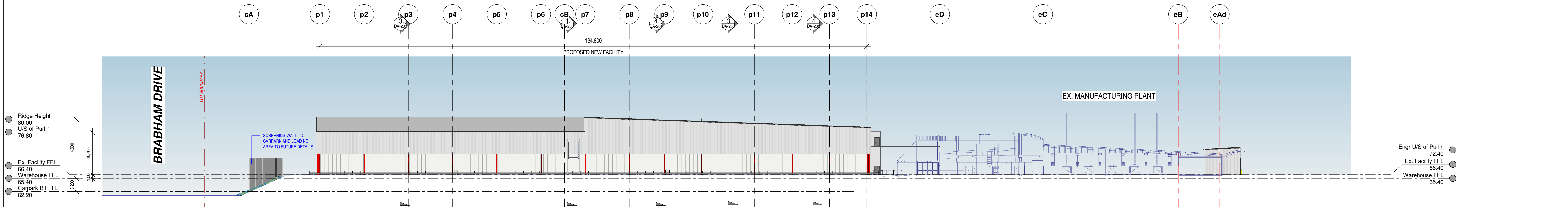

3 South Elevation

DA-003 1:400 @B1

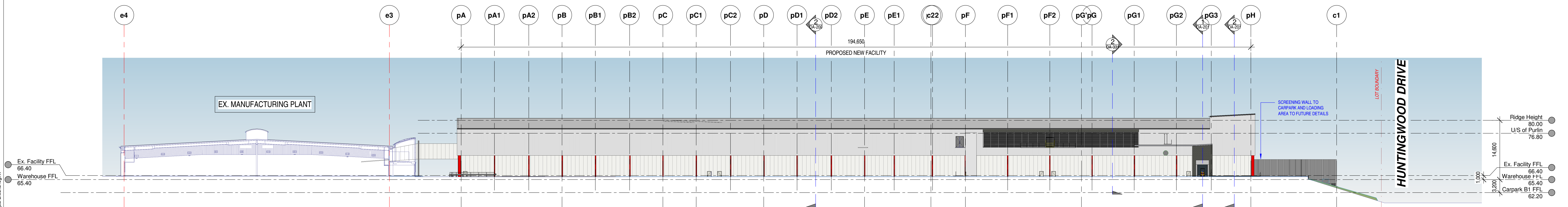

4 East Elevation

DA-003 1:400 @B1

ALL LEVELS ARE INDICATIVE ONLY AND SHOULD BE READ IN CONJUNCTION WITH CIVIL ENGINEERS' DRAWINGS FOR FINAL LEVELS OF ALL EARTHWORKS.
ALL LEVELS ARE TO BE +1000MM

PRELIMINARY

18/11/2020 12:36:55 PM - BM 130/165 Grounding 09_05 Pages Grounding part
CLIENT REPRESENTATIVE



PROJECT CHARTER HALL - HUNTINGWOOD
ADDRESS Lot 1 DP866251
65 HUNTINGWOOD DRIVE
HUNTINGWOOD, NSW 2148
PROJECT NUMBER 200810

Rev	Description	Date
A	Amended for review.	18.12.20

HL Architects Pty Ltd. This drawing is confidential and is subject to copyright. It may not be copied, used, reproduced or transmitted in any way or in any form without the express permission of HL Architects Pty Ltd.
General Notes:
Architectural drawings to be read in conjunction with all other consultants' detailed drawings, specifications & reports.
Do not scale this drawing. Verify all dimensions on site.
Refer all discrepancies to HLA before commencing any work.

HL Architects Pty Ltd A.C.N. 161 638 320
nominated architect: Kok Hong LAU
(Registration No. NSW559, QLD5503, TAS41101)
e admin@hlarchitects.com.au
t 02 8008 8668
m 0424 160 365
w www.hlarchitects.com.au
a Suite 22, L2/5 George St, North Strathfield NSW 2137



DRAWING TITLE Elevations
DRAWING NUMBER 200810- -DA-210- A
DRAWN AB
CHK HL
ISSUE