NBRSARCHITECTURE.
LANDSCAPE

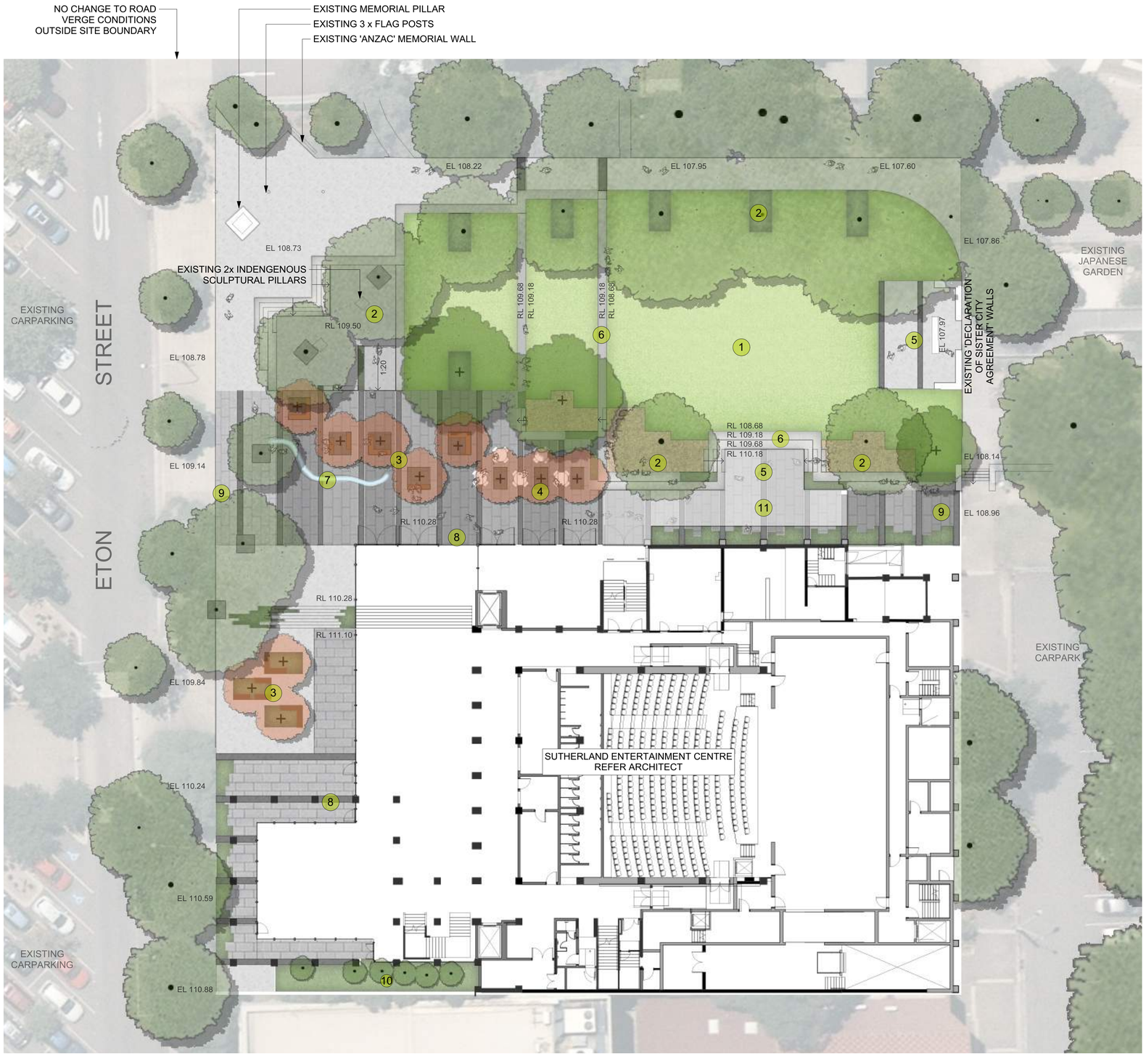

LANDSCAPE DESIGN NOTES

1. CENTRAL COMMUNAL LAWN AREA
2. EXISTING DECIDUOUS TREES TO PROVIDE SHADE AND SHELTER IN SUMMER, AND ALLOW SUNSHINE IN WINTER
3. PROPOSED ORNAMENTAL TREES TO OPEN PLAZA SPACES. TREES TO BE UNDERPLANTED WITH LUSH, MASS SHRUBS & GROUNDCOVERS, AND INCORPORATE FIXED SEATING
4. PROPOSED ORNAMENTAL TREES TO OUTDOOR CAFE SEATING
5. OPEN 'STAGE' AREAS FOR PERFORMANCE USE
6. TERRACED ARRANGEMENT TO PROVIDE OPPORTUNITY FOR COMMUNAL SEATING,PLANTING, PERFORMANCE AREAS AS WELL AS INCORPORATE SCULPTURAL ART AND LIGHTING
7. PROPOSED WATER FEATURE TO FEATURE ASPECTS OF PLAY AND CULTURAL HERITAGE TO THE SITE
8. BANDED PAVING PATTERN TO ALIGN WITH PROPOSED ARCHITECTURAL PILLARS AND CONTINUE ACROSS THE SITE.
9. WIDENED PEDESTRIAN THOROUGHFARE TO ALLOW EASE OF MOVEMENT THROUGH THE SITE, AND PROVIDE SPACE FOR SPILL OUT ACTIVITIES FROM THE ENTERTAINMENT CENTRE (E.G. CAFE)
10. INTERNAL COURTYARD TO RETAIN EXISTING TREE SPECIES, AND BE UNDERPLANTED WITH MASS SHRUBS AND GROUNDCOVERS
11. ARCHITECTURAL AWNING TO PROVIDE SHELTER TO WALKWAY AND ALLOW FOR CLIMBER PLANTS TO GROW UPWARDS INTO A GREEN FACADE

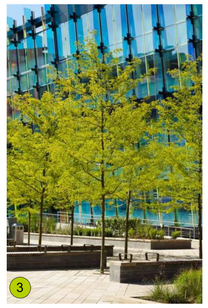

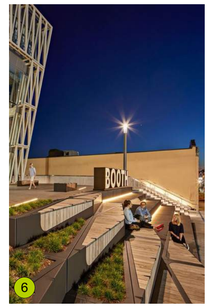

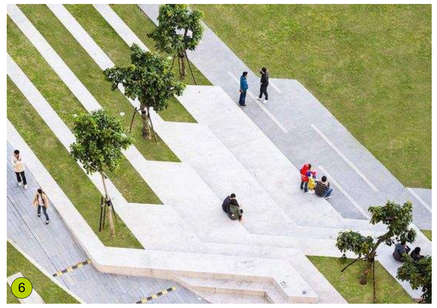

Revision

Issue	Date	Description	Chkd
1	01/08/2019	Concept Plan for Review	AS

Disclaimer

These plans are for Client use and/or Council Approval only. Not intended for construction purpose unless specifically noted. The contractor intending to use these documents shall check and verify all works on site and report any discrepency to the Landscape Architect prior to commencement. Failure to do so shall not be the responsibility of the Client or Landscape Architect.

Any form of replication of this drawing in full or in part without the written permission of NBRS & PARTNERS Pty Ltd constitutes an infringement of the copyright
ABN 16 002 247 565 © 2019

Legend

- EXISTING TREES TO BE PROTECTED AND RETAINED
- PROPOSED TREES
- PROPOSED TURF AREA
- PROPOSED MASS PLANTING
- UNIT PAVERS WITH FEATURE BANDING
- COLOURED CONCRETE
- WATER FEATURE
- TERRACED STEPS
- DECORATIVE GRANITE

Drawing Title
PEACE PARK CONCEPT

Project & Client
Sutherland Shire Entertainment Centre
at
30 Eton St
Sutherland NSW 2232
for
Sutherland Shire Council

Landscape Architect & Architect
NBRSARCHITECTURE. LANDSCAPE
Level 3, 4 Glen Street, Milsons Point. NSW 2061 Australia
T: 61 2 9922 2344 F: 61 2 9922 1308
E: architects@nbrsarchitecture.com W: nbrsarchitecture.com

Prepared in conjunction with
CHROFI

Date 01/08/2019
Scale 1:200 @A1 | 1:400@A3

Drawing Reference
18465 LSK01-1