

Daroobalgie Solar Farm

The Department of Planning and Environment – Crown Lands has reviewed the proposal.

The proposal includes the construction of power infrastructure - poles and a 132kV transmission line - on a 45m wide power easements, which are located on a number of Crown parcels identified below.

- Lot 1664 DP 750158 Reserve 16839,
- Lot 7003 DP 1060435 Reserve 16839, and
- Crown road directly south of Lot 131 DP 1272667

In order for transmission lines to traverse Crown land and roads, the proponent will need to apply for easements. This land may need to be acquired under the *Land Acquisition (Just Terms Compensation) Act 1991* (LATJC Act) or apply to acquire an easement under the *Crown land management Act 2016*.

Further information regarding Crown land and the LATJC Act is located at the following links:
<https://www.industry.nsw.gov.au/lands/access/compulsory-acquisition>.
[Easements | Crown Lands \(nsw.gov.au\)](#)

To discuss easement requirements, please contact the Acquisitions team at the earliest opportunity at: cl.acquisitions@crownland.nsw.gov.au.

As the easement process may be lengthy, it is also recommended that the proponent apply for a licence for each Crown road and Crown land lot as soon as possible. A licence will temporarily authorise use and access for the infrastructure to traverse Crown roads and Crown land whilst the easement applications are being processed.

Details on how to apply for a licence are available at the below link:
[Apply for or manage a licence | Crown Lands \(nsw.gov.au\)](#)

It is important to note that licences or easements must be in place before infrastructure can traverse Crown land or roads.

During the assessment of your proposal, it was noted that Native Title has not been extinguished on the subject land and that the proposal will require a suitable pathway under the *Commonwealth Native Title Act 1993* (NTA1993) to authorise the above easements or Crown land licence. Information regarding Native Title can be found at the below links:
<https://www.industry.nsw.gov.au/lands/what-we-do/our-work/native-title>
[Native title | Crown Lands \(nsw.gov.au\)](#)

The Department should continue to be referenced, prior to any use or occupation of any Crown roads or land, during the assessment phase.

If the proponent requires further information, or has any questions, please contact Steve Pearson, Senior NRM officer, Orange in Crown Lands, on 02 6391 4317 or at steve.pearson@crownland.nsw.gov.au.

Yours sincerely

SPearson

Steve Pearson
Senior NRM Officer, Orange
T 02 6391 4317 Phone | E steve.pearson@crownland.nsw.gov.au

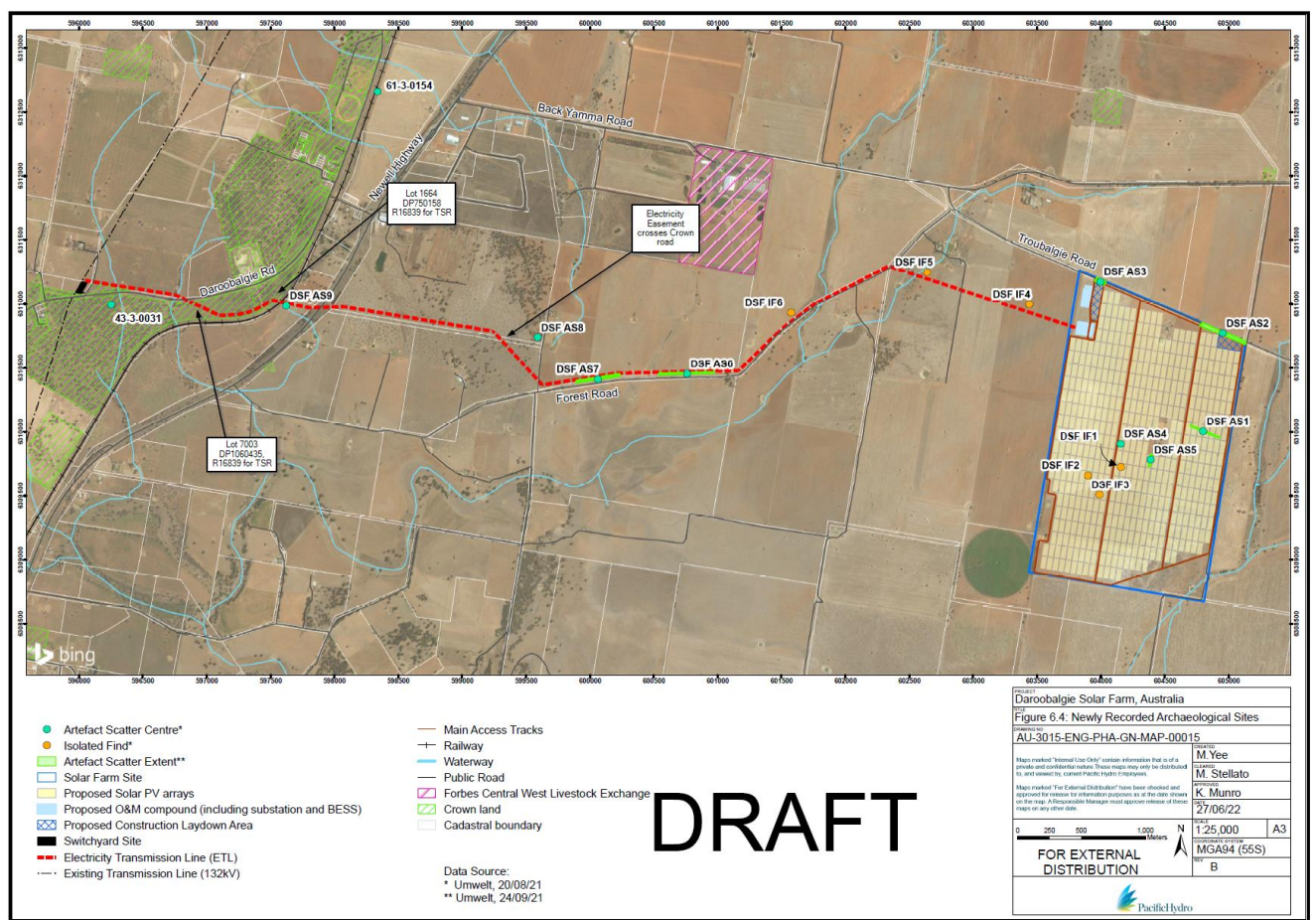

Diagram1: Map supplied by the client with Crown land details annotated