

Appendix G

# Architectural plans

Fitzpatrick + Partners

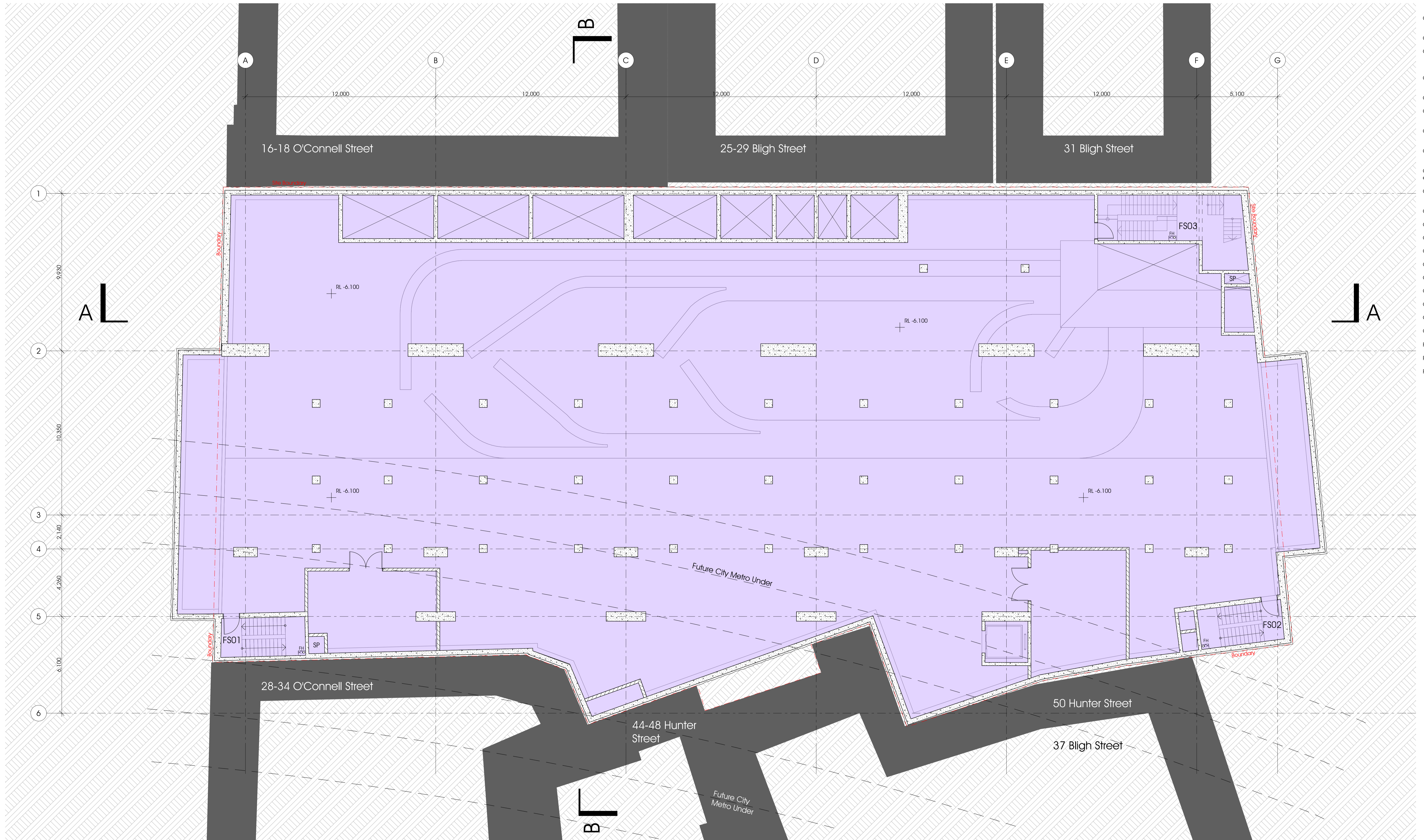

- BH01 Glass Balustrade (Skylobby level of substation edge)
- BH02 Stainless Steel Balustrade (Skylobby level outside around courtyard)
- BH03 Glass Balustrade (internal skylobby)
- BH04 Glass Balustrade (level 13 behind CD04 cladding)
- G201 Curtain wall system: white fritted glass, timber mullions
- G202 Floor to floor height glazing
- G203 Floor to floor height glazing: with precast concrete louvres in front
- G204 Full height glazing: 50% glass louvres
- G205 Floor to floor height glazing
- G206 Full Height Glazing Glazing 50% glass louvres supported by timber mullions
- G207 5m high glazing: 50% glass louvres
- G208 Full Height Glazing
- G209 Curved glass with coloured translucent interlayer
- G210 Full height glazing with curved glass elements
- G211 Glazing behind artwork: blank out at night time
- G212 Translucent Glass (Top roof enclosure)
- G213 Glazing: partly fritted (BM Office Level 6)
- CD01 Precast Concrete
- CD02 Stainless steel panel
- CD03 Horizontal Louvre blades
- CD04 Black Vertical louvre blades
- CD05 Stone Cladding
- CD06 Metal Cladding
- CD07 Stainless steel cladding
- CD08 Colouback Glass
- CD09 Colouback Glass
- CD10 Metal Cladding
- PV01 Stone
- PV02 Stone
- PV03 Stone

City East Zone Substation Area  
Architects for this work: Kann Finch Group

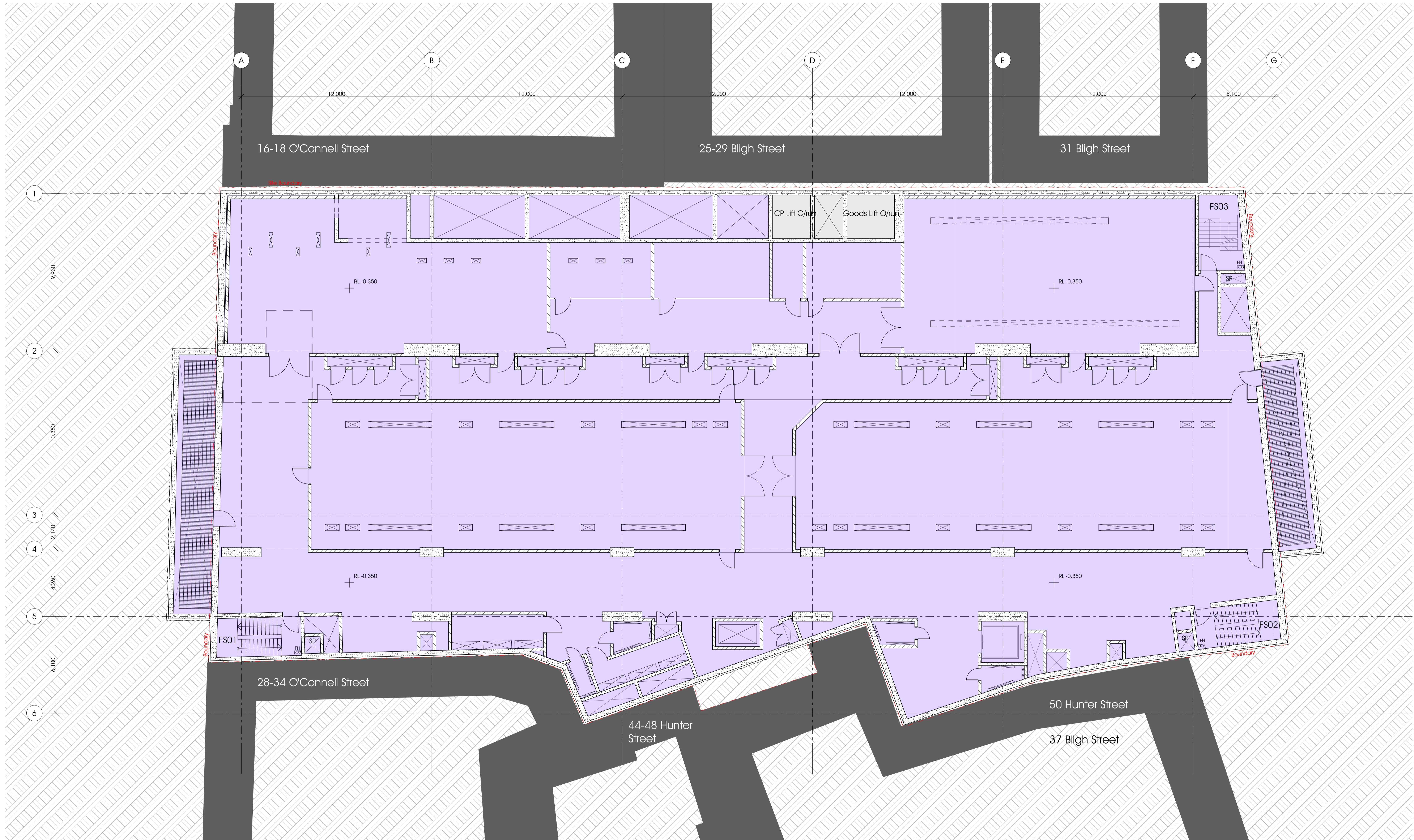

- BH01 Glass Balustrade (Skylobby level of substation edge)
- BH02 Stainless Steel Balustrade (Skylobby level outside around courtyard)
- BH03 Glass Balustrade (internal skylobby)
- BH04 Glass Balustrade (level 13 behind CD04 cladding)
- G201 Curtain wall system: white fritted glass, timber mullions
- G202 Floor to floor height glazing
- G203 Floor to floor height glazing: with precast concrete louvres in front
- G204 Full height glazing: 50% glass louvres
- G205 Floor to floor height glazing
- G206 Full Height Glazing Glazing 50% glass louvres supported by timber mullions
- G207 5m high glazing: 50% glass louvres
- G208 Full Height Glazing
- G209 Curved glass with coloured translucent interlayer
- G210 Full height glazing with curved glass elements
- G211 Glazing behind artwork: blank out at night time
- G212 Translucent Glass (Top roof enclosure)
- G213 Glazing: partly fritted (BM Office Level 6)
- CD01 Precast Concrete
- CD02 Stainless steel panel
- CD03 Horizontal Louvre blades
- CD04 Black Vertical louvre blades
- CD05 Stone Cladding
- CD06 Metal Cladding
- CD07 Stainless steel cladding
- CD08 Colouback Glass
- CD09 Colouback Glass
- CD10 Metal Cladding
- PV01 Stone
- PV02 Stone
- PV03 Stone

City East Zone Substation Area  
 Architects for this work: Kann Finch Group

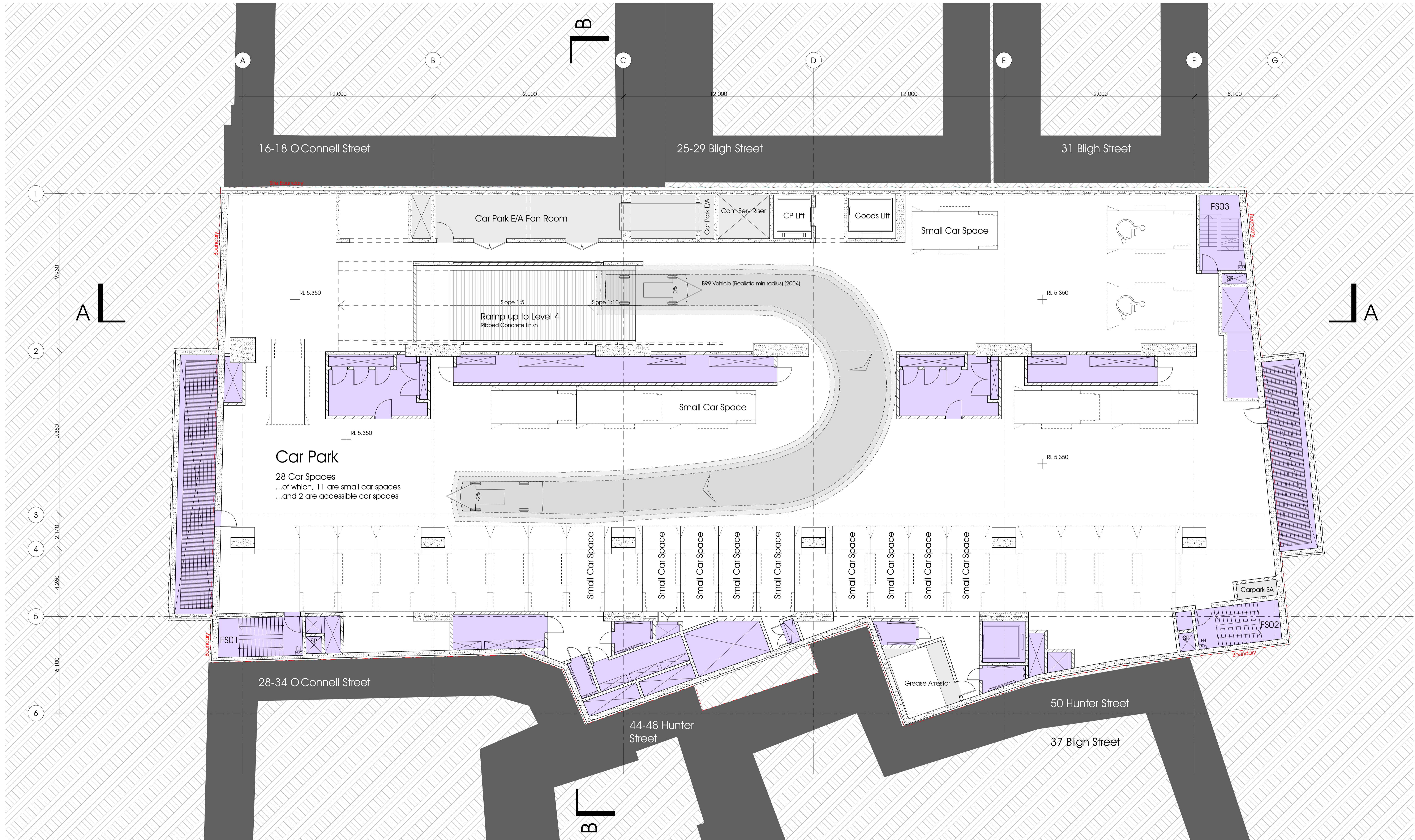

- BH01 Glass Balustrade (Skylobby level of substation edge)
- BH02 Stainless Steel Balustrade (Skylobby level outside around courtyard)
- BH03 Glass Balustrade (internal skylobby)
- BH04 Glass Balustrade (level 13 behind CD04 cladding)
- G201 Curtain wall system: white fritted glass, timber mullions
- G202 Floor to floor height glazing
- G203 Floor to floor height glazing: with precast concrete louvres in front
- G204 Full height glazing: 50% glass louvres
- G205 Floor to floor height glazing
- G206 Full Height Glazing Glazing 50% glass louvres supported by timber mullions
- G207 5m high glazing: 50% glass louvres
- G208 Full Height Glazing
- G209 Curved glass with coloured translucent interlayer
- G210 Full height glazing with curved glass elements
- G211 Glazing behind artwork: blank out at night time
- G212 Translucent Glass (Top roof enclosure)
- G213 Glazing: partly fritted (BM Office Level 6)
- CD01 Precast Concrete
- CD02 Stainless steel panel
- CD03 Horizontal Louvre blades
- CD04 Black Vertical louvre blades
- CD05 Stone Cladding
- CD06 Metal Cladding
- CD07 Stainless steel cladding
- CD08 Colourback Glass
- CD09 Colourback Glass
- CD10 Metal Cladding
- PV01 Stone
- PV02 Stone
- PV03 Stone

City East Zone Substation Area  
Architects for this work: Kann Finch Group

- BH01 Glass Balustrade (Skylobby level of substation edge)
- BH02 Stainless Steel Balustrade (Skylobby level outside around courtyard)
- BH03 Glass Balustrade (internal skylobby)
- BH04 Glass Balustrade (level 13 behind CD04 cladding)
- G201 Curtain wall system: white fritted glass, timber mullions
- G202 Floor to floor height glazing
- G203 Floor to floor height glazing: with precast concrete louvres in front
- G204 Full height glazing: 50% glass louvres
- G205 Floor to floor height glazing
- G206 Full Height Glazing Glazing 50% glass louvres supported by timber mullions
- G207 5m high glazing: 50% glass louvres
- G208 Full Height Glazing
- G209 Curved glass with coloured translucent interlayer
- G210 Full height glazing with curved glass elements
- G211 Glazing behind artwork: blank out at night time
- G212 Translucent Glass (Top roof enclosure)
- G213 Glazing: partly fritted (BM Office Level 6)
- CD01 Precast Concrete
- CD02 Stainless steel panel
- CD03 Horizontal Louvre blades
- CD04 Black Vertical louvre blades
- CD05 Stone Cladding
- CD06 Metal Cladding
- CD07 Stainless steel cladding
- CD08 Colourback Glass
- CD09 Colourback Glass
- CD10 Metal Cladding
- PV01 Stone
- PV02 Stone
- PV03 Stone

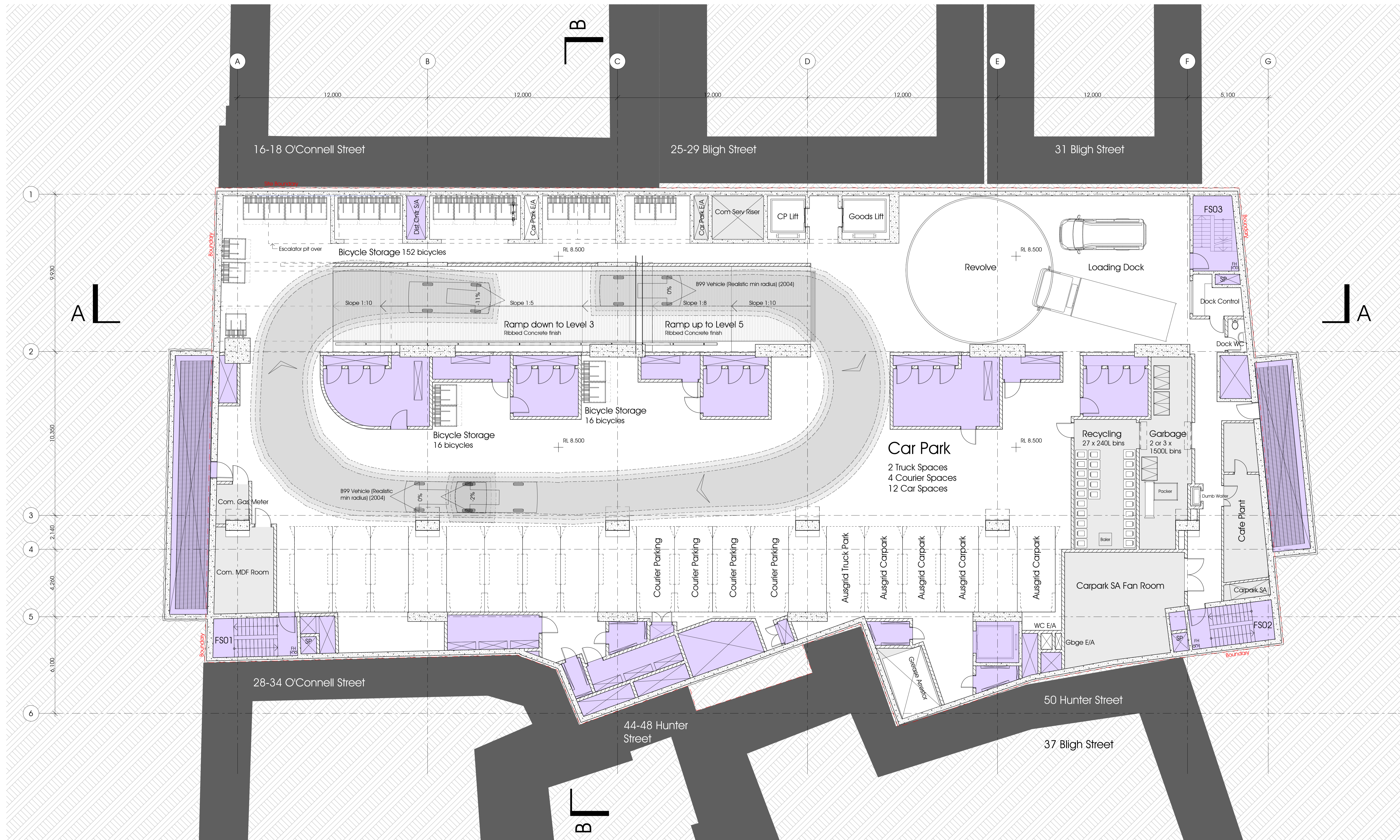

City East Zone Substation Area  
Architects for this work: Kann Finch Group

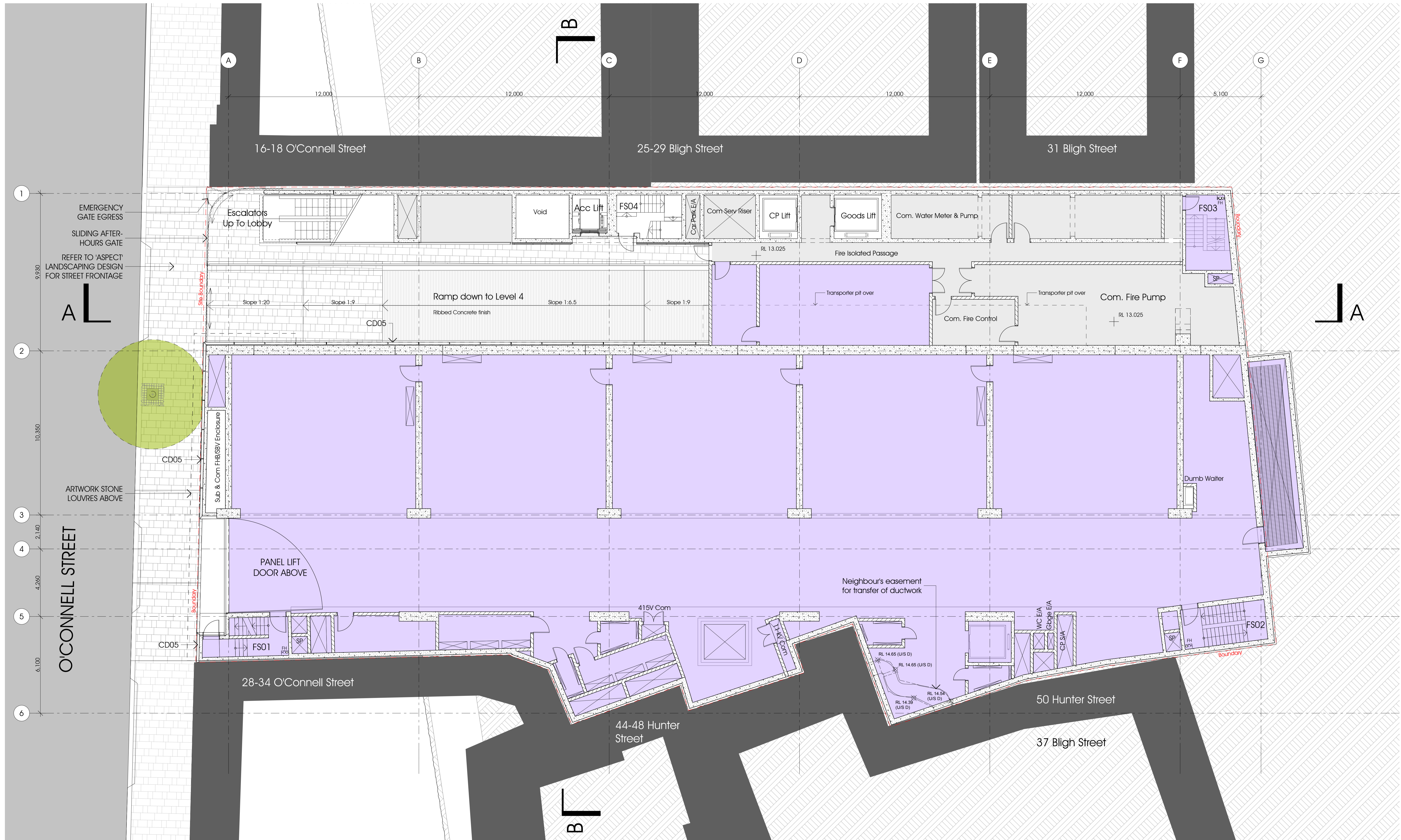

- BH01 Glass Balustrade (Skylobby level of substation edge)
- BH02 Stainless Steel Balustrade (Skylobby level outside around courtyard)
- BH03 Glass Balustrade (internal skylobby)
- BH04 Glass Balustrade (level 13 behind CD04 cladding)
- GZ01 Curtain wall system: white fritted glass, timber mullions
- GZ02 Floor to floor height glazing
- GZ03 Floor to floor height glazing: with precast concrete louvres in front
- GZ04 Full height glazing: 50% glass louvres
- GZ05 Floor to floor height glazing
- GZ06 Full Height Glazing Glazing 50% glass louvres supported by timber mullions
- GZ07 5m high glazing: 50% glass louvres
- GZ08 Full Height Glazing
- GZ09 Curved glass with coloured translucent interlayer
- GZ10 Full height glazing with curved glass elements
- GZ11 Glazing behind artwork: blank out at night time
- GZ12 Translucent Glass (Top roof enclosure)
- GZ13 Glazing: partly fritted (BM Office Level 6)
- CD01 Precast Concrete
- CD02 Stainless steel panel
- CD03 Horizontal Louvre blades
- CD04 Black Vertical louvre blades
- CD05 Stone Cladding
- CD06 Metal Cladding
- CD07 Stainless steel cladding
- CD08 Colourback Glass
- CD09 Colourback Glass
- CD10 Metal Cladding
- PV01 Stone
- PV02 Stone
- PV03 Stone

City East Zone Substation Area  
Architects for this work: Kann Finch Group

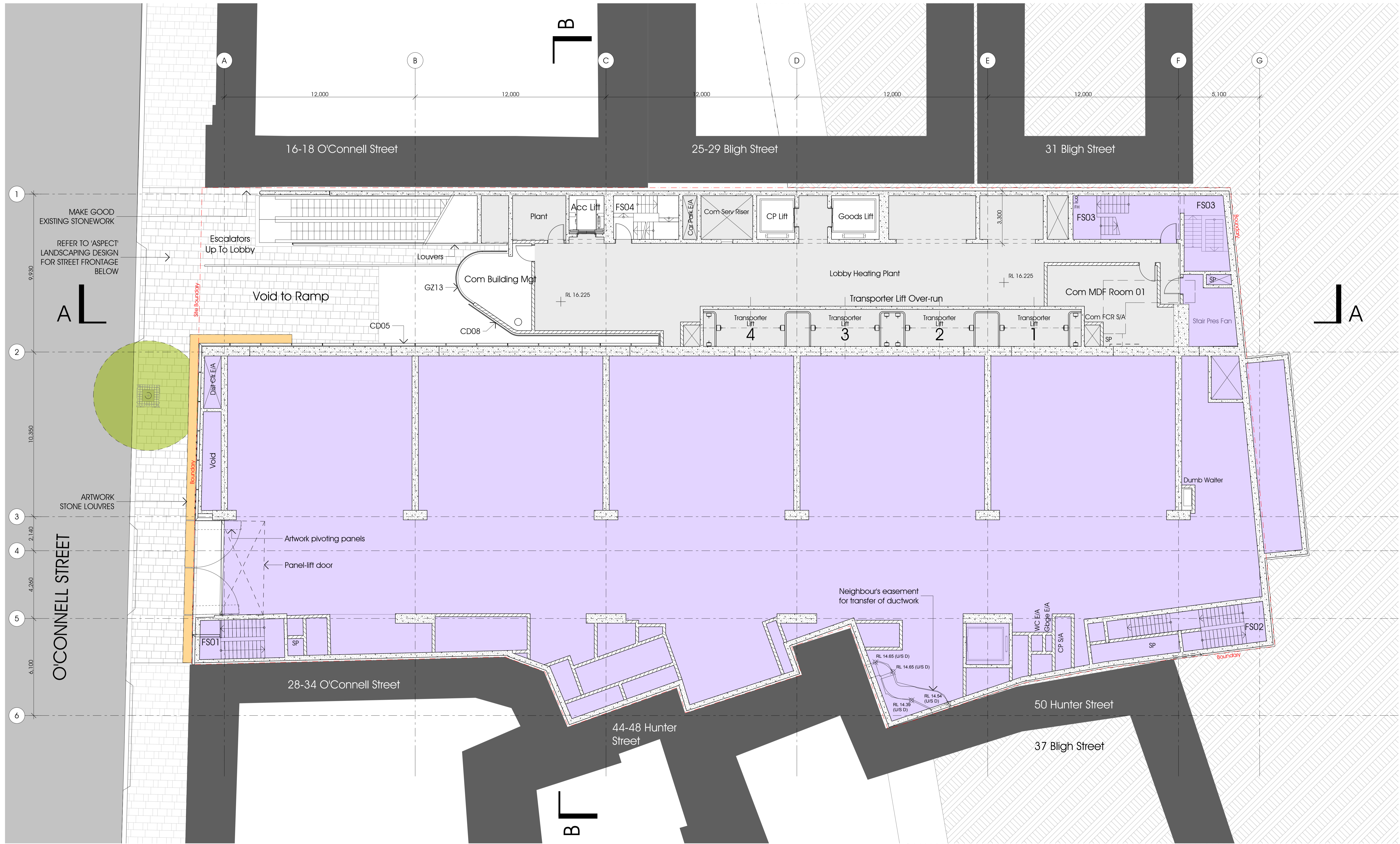

- BH01 Glass Balustrade (Skylobby level of substation edge)
- BH02 Stainless Steel Balustrade (Skylobby level outside around courtyard)
- BH03 Glass Balustrade (internal skylobby)
- BH04 Glass Balustrade (level 13 behind CD04 cladding)
- GZ01 Curtain wall system: white fritted glass, timber mullions
- GZ02 Floor to floor height glazing
- GZ03 Floor to floor height glazing: with precast concrete louvres in front
- GZ04 Full height glazing: 50% glass louvres
- GZ05 Floor to floor height glazing
- GZ06 Full Height Glazing Glazing 50% glass louvres supported by timber mullions
- GZ07 5m high glazing: 50% glass louvres
- GZ08 Full Height Glazing
- GZ09 Curved glass with coloured translucent interlayer
- GZ10 Full height glazing with curved glass elements
- GZ11 Glazing behind artwork: blank out at night time
- GZ12 Translucent Glass (Top roof enclosure)
- GZ13 Glazing: partly fritted (BM Office Level 6)
- CD01 Precast Concrete
- CD02 Stainless steel panel
- CD03 Horizontal Louvre blades
- CD04 Black Vertical louvre blades
- CD05 Stone Cladding
- CD06 Metal Cladding
- CD07 Stainless steel cladding
- CD08 Colouback Glass
- CD09 Colouback Glass
- CD10 Metal Cladding
- PV01 Stone
- PV02 Stone
- PV03 Stone

City East Zone Substation Area  
Architects for this work: Kann Finch Group

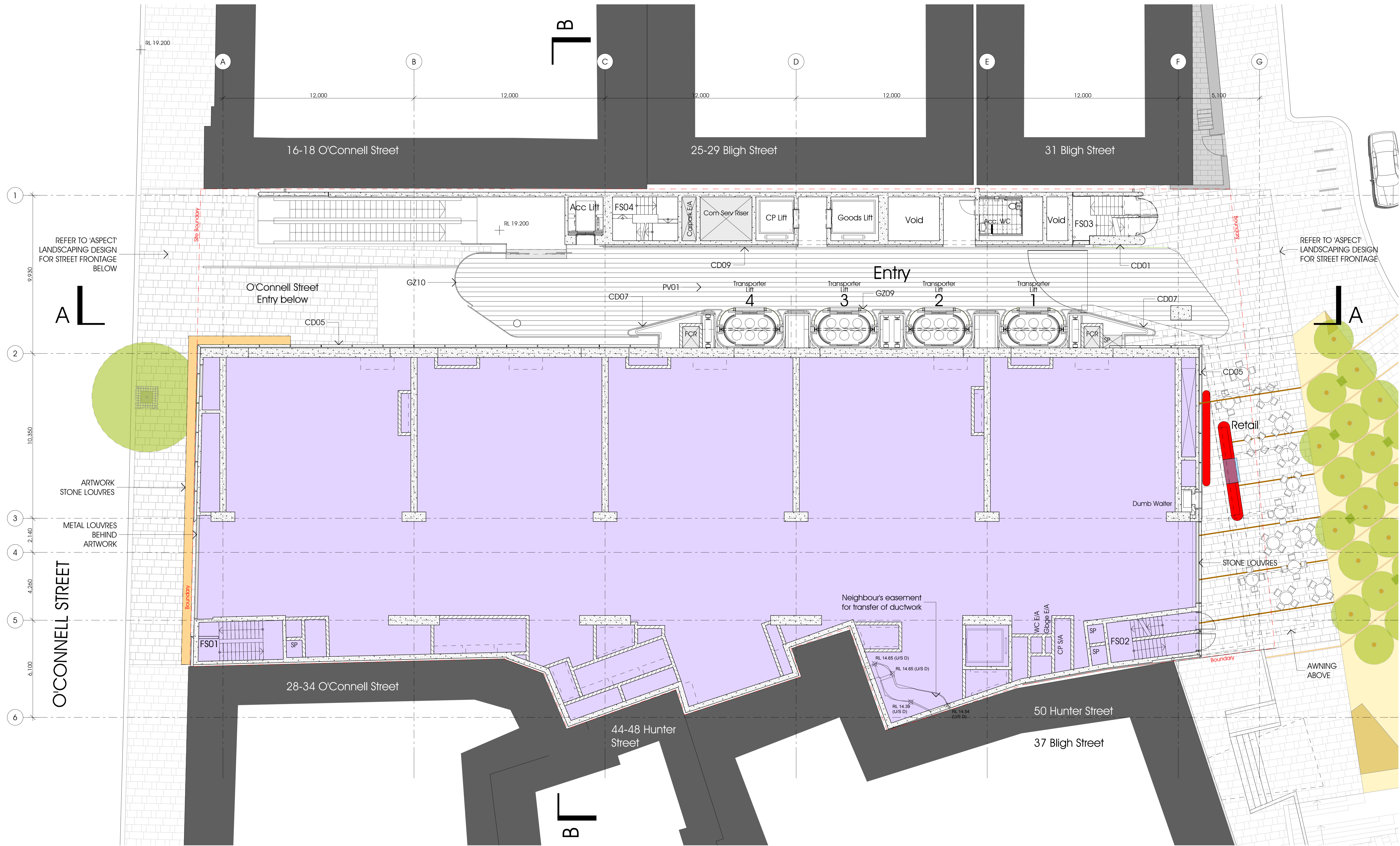

- BH01 Glass Balustrade (Skylobby level of substation edge)
- BH02 Stainless Steel Balustrade (Skylobby level outside around courtyard)
- BH03 Glass Balustrade (internal skylobby)
- BH04 Glass Balustrade (level 13 behind CD04 cladding)
- GZ01 Curtain wall system: white fritted glass, timber mullions
- GZ02 Floor to floor height glazing
- GZ03 Floor to floor height glazing: with precast concrete louvres in front
- GZ04 Full height glazing: 50% glass louvres
- GZ05 Floor to floor height glazing
- GZ06 Full Height Glazing Glazing 50% glass louvres supported by timber mullions
- GZ07 5m high glazing: 50% glass louvres
- GZ08 Full Height Glazing
- GZ09 Curved glass with coloured translucent interlayer
- GZ10 Full height glazing with curved glass elements
- GZ11 Glazing behind artwork: blank out at night time
- GZ12 Translucent Glass (Top roof enclosure)
- GZ13 Glazing: partly fritted (BM Office Level 6)
- CD01 Precast Concrete
- CD02 Stainless steel panel
- CD03 Horizontal Louvre blades
- CD04 Black Vertical louvres blades
- CD05 Stone Cladding
- CD06 Metal Cladding
- CD07 Stainless steel cladding
- CD08 Colourback Glass
- CD09 Colourback Glass
- CD10 Metal Cladding
- PV01 Stone
- PV02 Stone
- PV03 Stone

City East Zone Substation Area  
Architects for this work: Kann Finch Group

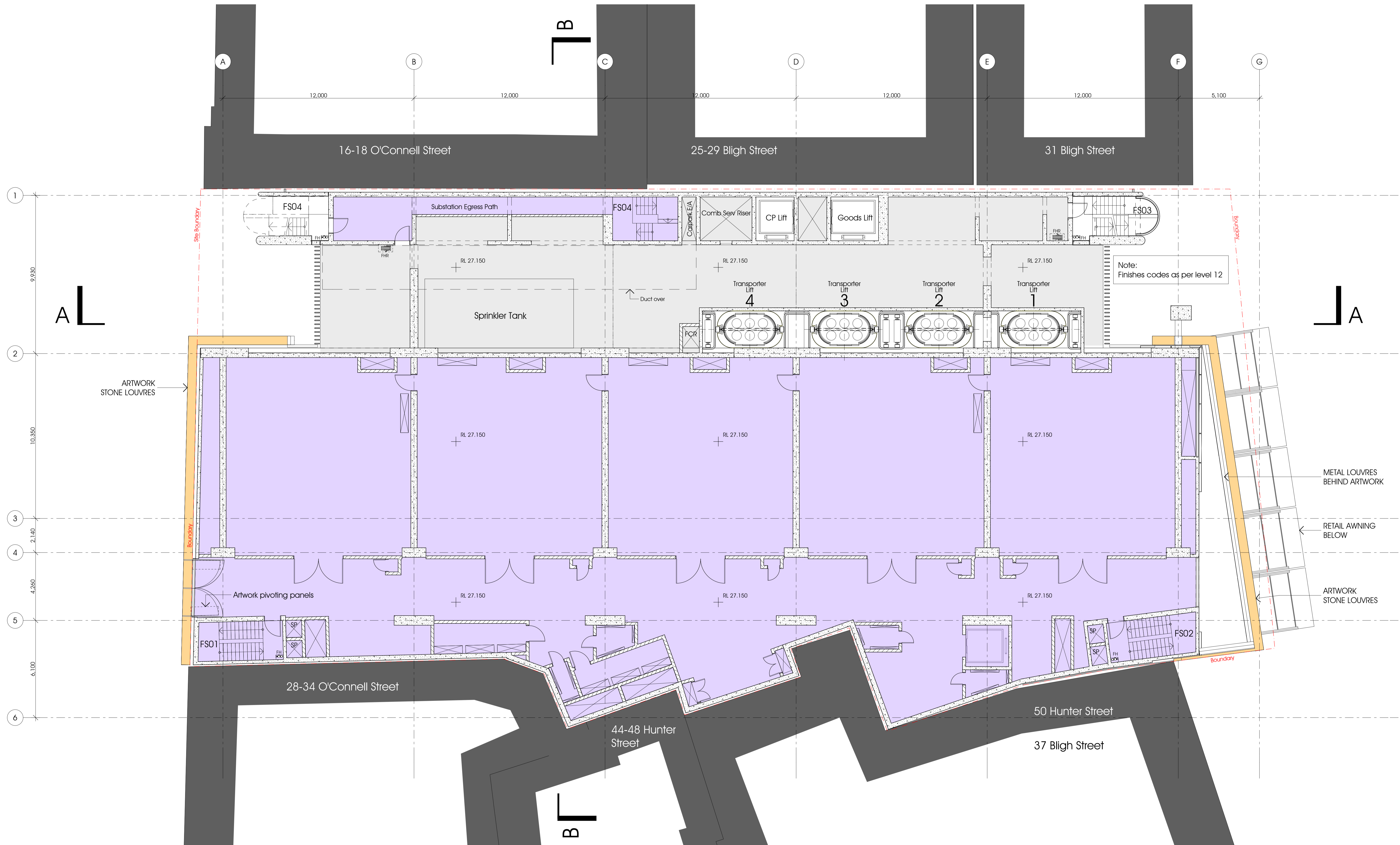

- BH01 Glass Balustrade (Skylobby level of substation edge)
- BH02 Stainless Steel Balustrade (Skylobby level outside around courtyard)
- BH03 Glass Balustrade (internal skylobby)
- BH04 Glass Balustrade (level 13 behind CD04 cladding)
- G201 Curtain wall system: white fritted glass, timber mullions
- G202 Floor to floor height glazing
- G203 Floor to floor height glazing: with precast concrete louvres in front
- G204 Full height glazing: 50% glass louvres
- G205 Floor to floor height glazing
- G206 Full Height Glazing Glazing 50% glass louvres supported by timber mullions
- G207 5m high glazing: 50% glass louvres
- G208 Full Height Glazing
- G209 Curved glass with coloured translucent interlayer
- G210 Full height glazing with curved glass elements
- G211 Glazing behind artwork: blank out at night time
- G212 Translucent Glass (Top roof enclosure)
- G213 Glazing: partly fritted (BM Office Level 6)
- CD01 Precast Concrete
- CD02 Stainless steel panel
- CD03 Horizontal Louvre blades
- CD04 Black Vertical louvre blades
- CD05 Stone Cladding
- CD06 Metal Cladding
- CD07 Stainless steel cladding
- CD08 Colouback Glass
- CD09 Colouback Glass
- CD10 Metal Cladding
- PV01 Stone
- PV02 Stone
- PV03 Stone

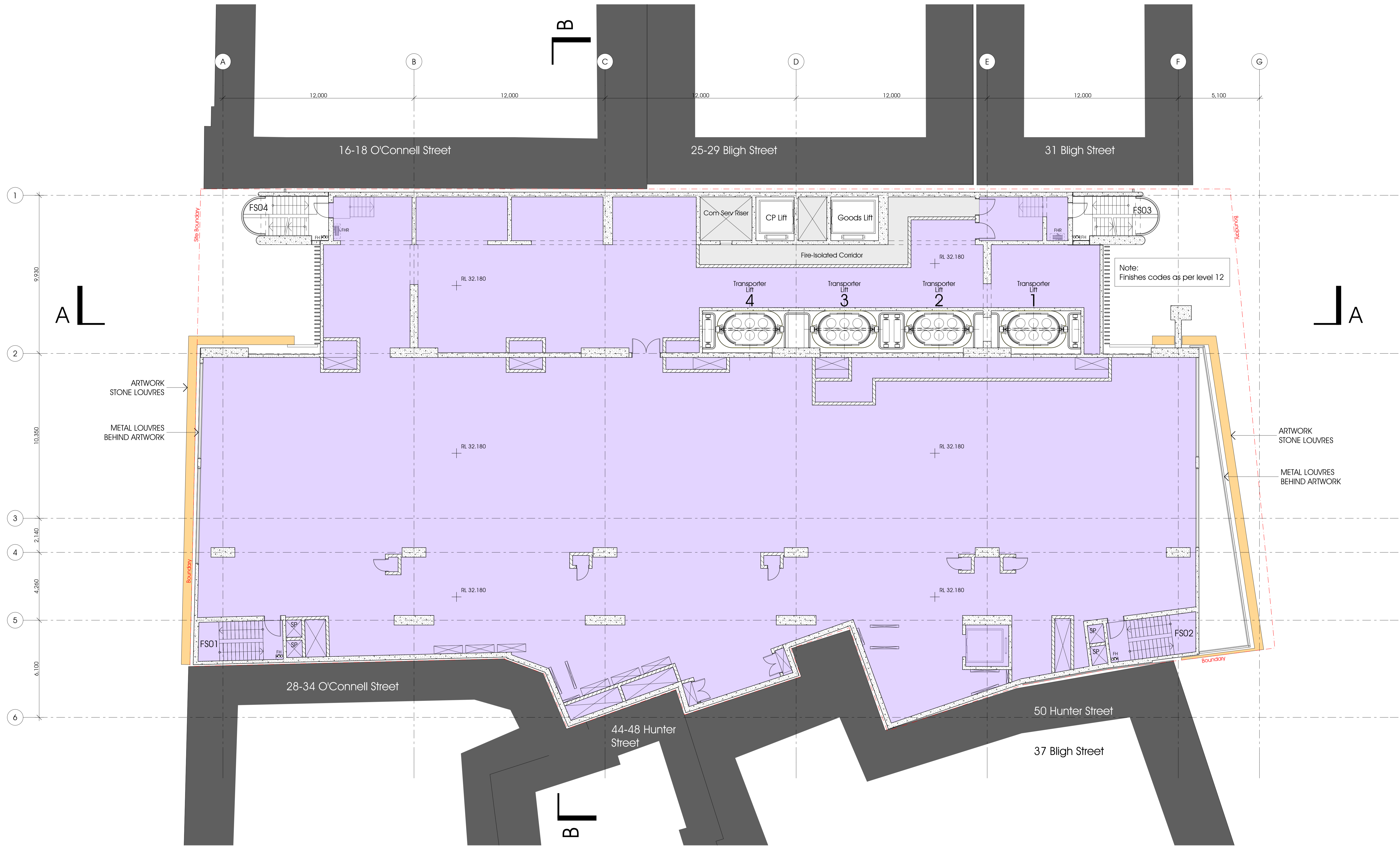

- BH01 Glass Balustrade (Skylobby level of substation edge)
- BH02 Stainless Steel Balustrade (Skylobby level outside around courtyard)
- BH03 Glass Balustrade (internal skylobby)
- BH04 Glass Balustrade (level 13 behind CD04 cladding)
- G201 Curtain wall system: white fritted glass, timber mullions
- G202 Floor to floor height glazing
- G203 Floor to floor height glazing: with precast concrete louvres in front
- G204 Full height glazing: 50% glass louvres
- G205 Floor to floor height glazing
- G206 Full Height Glazing Glazing 50% glass louvres supported by timber mullions
- G207 5m high glazing: 50% glass louvres
- G208 Full Height Glazing
- G209 Curved glass with coloured translucent interlayer
- G210 Full height glazing with curved glass elements
- G211 Glazing behind artwork: blank out at night time
- G212 Translucent Glass (Top roof enclosure)
- G213 Glazing: partly fritted (BM Office Level 6)
- CD01 Precast Concrete
- CD02 Stainless steel panel
- CD03 Horizontal Louvre blades
- CD04 Black Vertical louvre blades
- CD05 Stone Cladding
- CD06 Metal Cladding
- CD07 Stainless steel cladding
- CD08 Colouback Glass
- CD09 Colouback Glass
- CD10 Metal Cladding
- PV01 Stone
- PV02 Stone
- PV03 Stone

City East Zone Substation Area  
Architects for this work: Kann Finch Group

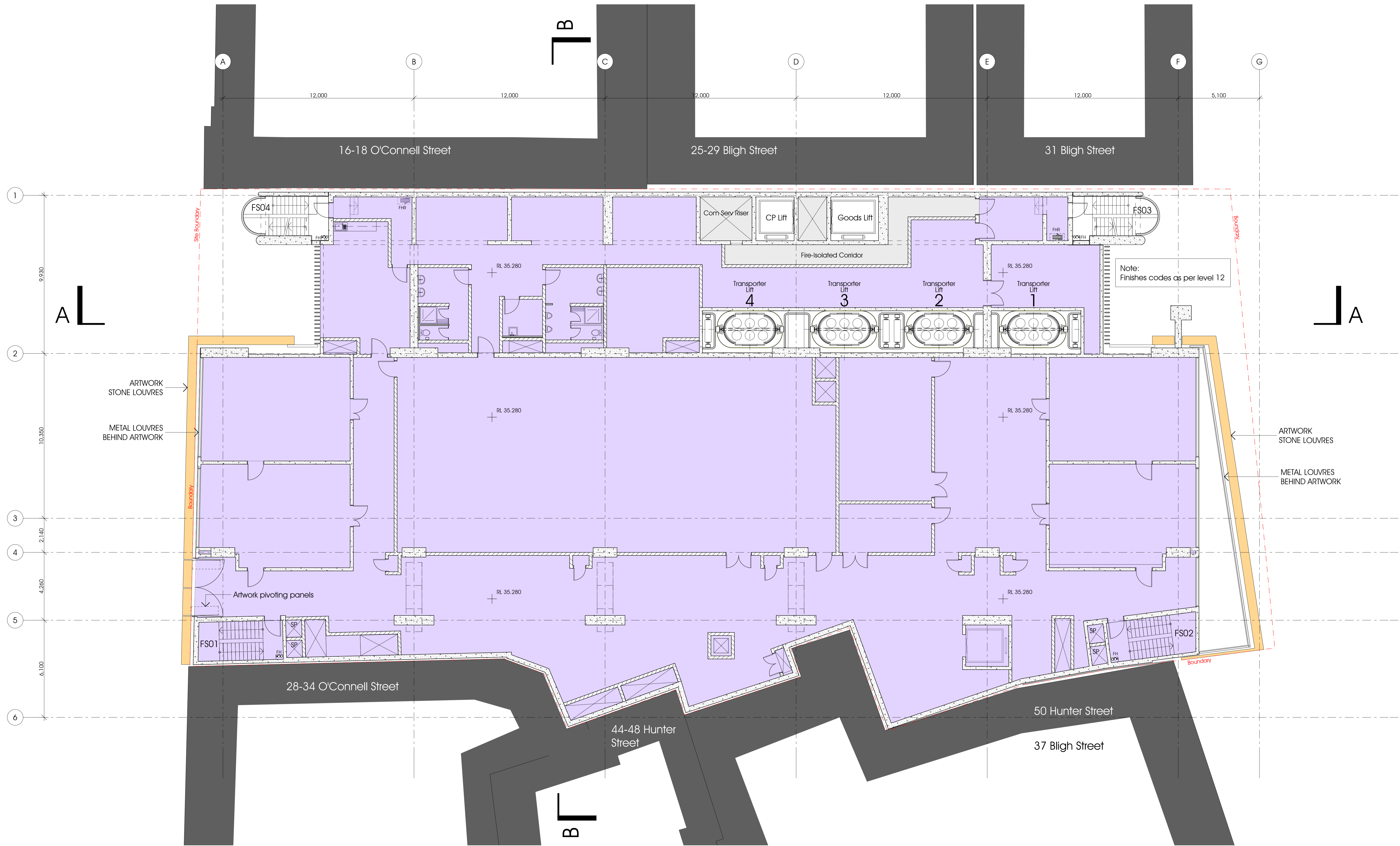

- BH01 Glass Balustrade (Skylobby level of substation edge)
- BH02 Stainless Steel Balustrade (Skylobby level outside around courtyard)
- BH03 Glass Balustrade (internal skylobby)
- BH04 Glass Balustrade (level 13 behind CD04 cladding)
- G201 Curtain wall system: white fritted glass, timber mullions
- G202 Floor to floor height glazing
- G203 Floor to floor height glazing: with precast concrete louvres in front
- G204 Full height glazing: 50% glass louvres
- G205 Floor to floor height glazing
- G206 Full Height Glazing Glazing 50% glass louvres supported by timber mullions
- G207 5m high glazing: 50% glass louvres
- G208 Full Height Glazing
- G209 Curved glass with coloured translucent interlayer
- G210 Full height glazing with curved glass elements
- G211 Glazing behind artwork: blank out at night time
- G212 Translucent Glass (Top roof enclosure)
- G213 Glazing: partly fritted (BM Office Level 6)
- CD01 Precast Concrete
- CD02 Stainless steel panel
- CD03 Horizontal Louvre blades
- CD04 Black Vertical louvre blades
- CD05 Stone Cladding
- CD06 Metal Cladding
- CD07 Stainless steel cladding
- CD08 Colouback Glass
- CD09 Colouback Glass
- CD10 Metal Cladding
- PV01 Stone
- PV02 Stone
- PV03 Stone

City East Zone Substation Area  
Architects for this work: Kann Finch Group

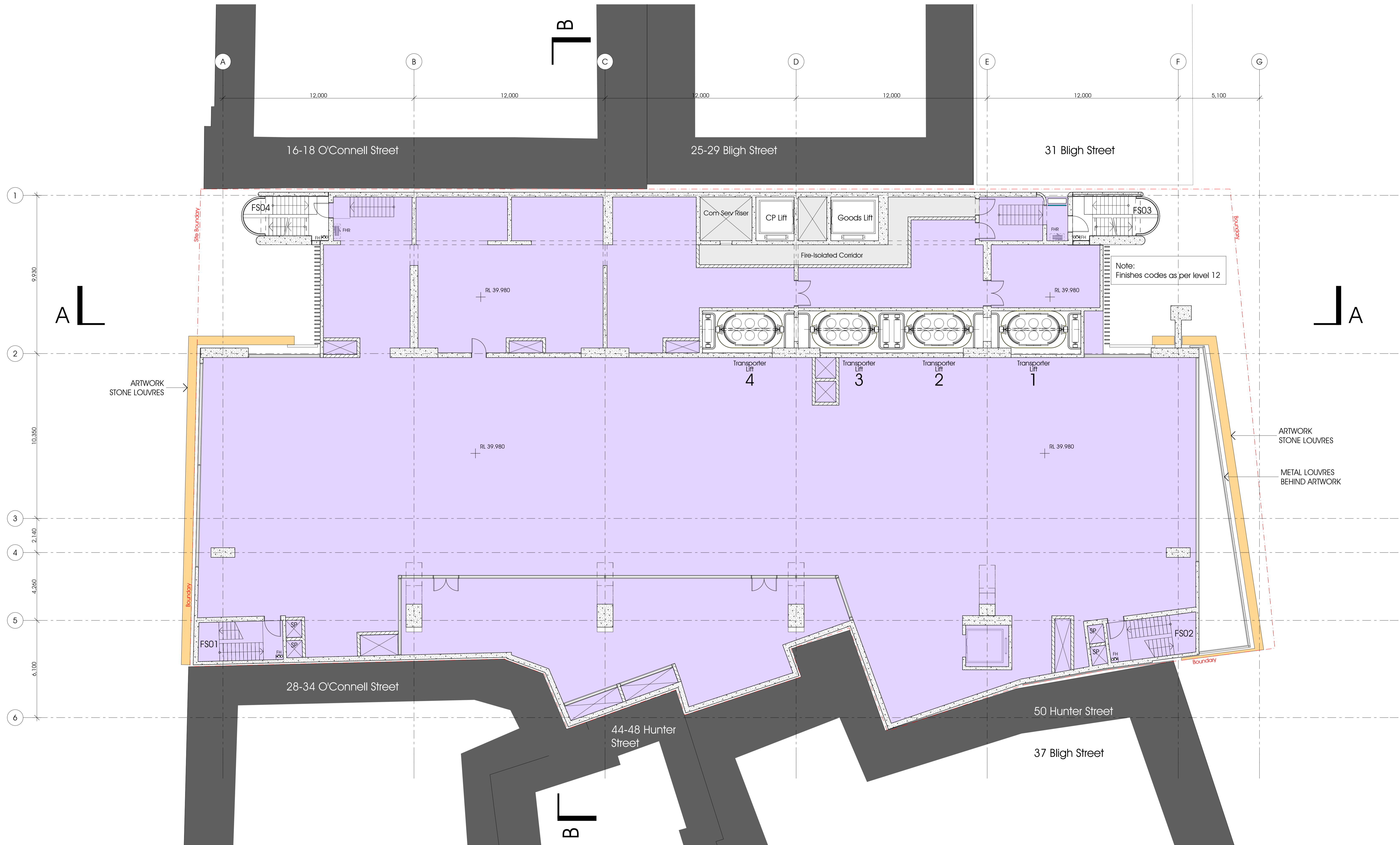

- BH01 Glass Balustrade (Skylobby level at substation edge)
- BH02 Stainless Steel Balustrade (Skylobby level outside around courtyard)
- BH03 Glass Balustrade (internal skylobby)
- BH04 Glass Balustrade (level 13 behind CD04 cladding)
- G201 Curtain wall system: white fritted glass, timber mullions
- G202 Floor to floor height glazing
- G203 Floor to floor height glazing: with precast concrete louvres in front
- G204 Full height glazing: 50% glass louvres
- G205 Floor to floor height glazing
- G206 Full Height Glazing Glazing 50% glass louvres supported by timber mullions
- G207 5m high glazing: 50% glass louvres
- G208 Full Height Glazing
- G209 Curved glass with coloured translucent interlayer
- G210 Full height glazing with curved glass elements
- G211 Glazing behind artwork: blank out at night time
- G212 Translucent Glass (Top roof enclosure)
- G213 Glazing: partly fritted (BM Office Level 6)
- CD01 Precast Concrete
- CD02 Stainless steel panel
- CD03 Horizontal Louvre blades
- CD04 Black Vertical louvre blades
- CD05 Stone Cladding
- CD06 Metal Cladding
- CD07 Stainless steel cladding
- CD08 Colouback Glass
- CD09 Colouback Glass
- CD10 Metal Cladding
- PV01 Stone
- PV02 Stone
- PV03 Stone

City East Zone Substation Area  
Architects for this work: Kann Finch Group

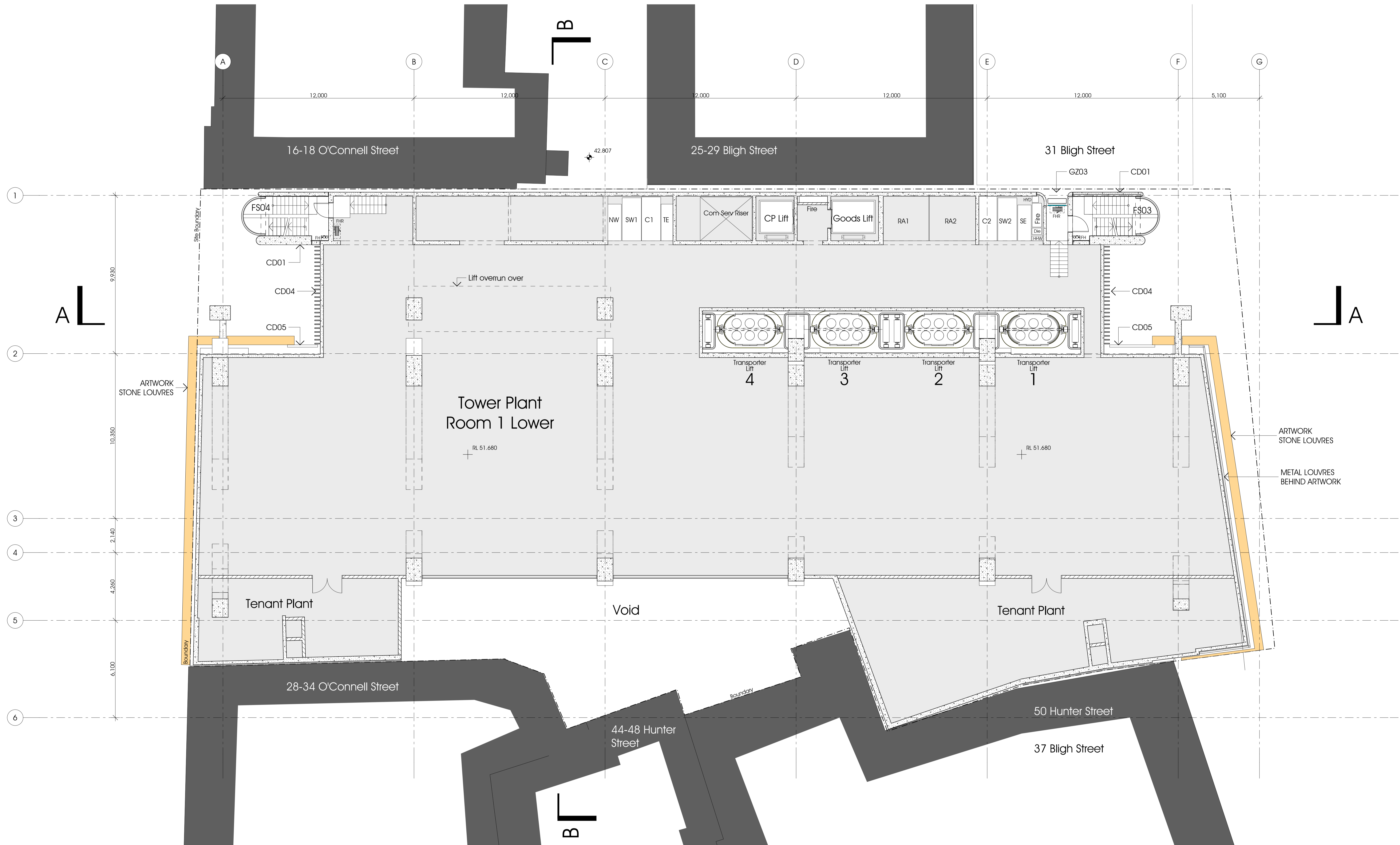

- BH01 Glass Balustrade (Skylobby level of substation edge)
- BH02 Stainless Steel Balustrade (Skylobby level outside around courtyard)
- BH03 Glass Balustrade (internal skylobby)
- BH04 Glass Balustrade (level 13 behind CD04 cladding)
- GZ01 Curtain wall system: white fritted glass, timber mullions
- GZ02 Floor to floor height glazing
- GZ03 Floor to floor height glazing: with precast concrete louvres in front
- GZ04 Full height glazing: 50% glass louvres
- GZ05 Floor to floor height glazing
- GZ06 Full Height Glazing Glazing 50% glass louvres supported by timber mullions
- GZ07 5m high glazing: 50% glass louvres
- GZ08 Full Height Glazing
- GZ09 Curved glass with coloured translucent interlayer
- GZ10 Full height glazing with curved glass elements
- GZ11 Glazing behind artwork: blank out at night time
- GZ12 Translucent Glass (Top roof enclosure)
- GZ13 Glazing: partly fritted (BM Office Level 6)
- CD01 Precast Concrete
- CD02 Stainless steel panel
- CD03 Horizontal Louvre blades
- CD04 Black Vertical louvre blades
- CD05 Stone Cladding
- CD06 Metal Cladding
- CD07 Stainless steel cladding
- CD08 Colouback Glass
- CD09 Colouback Glass
- CD10 Metal Cladding
- PV01 Stone
- PV02 Stone
- PV03 Stone

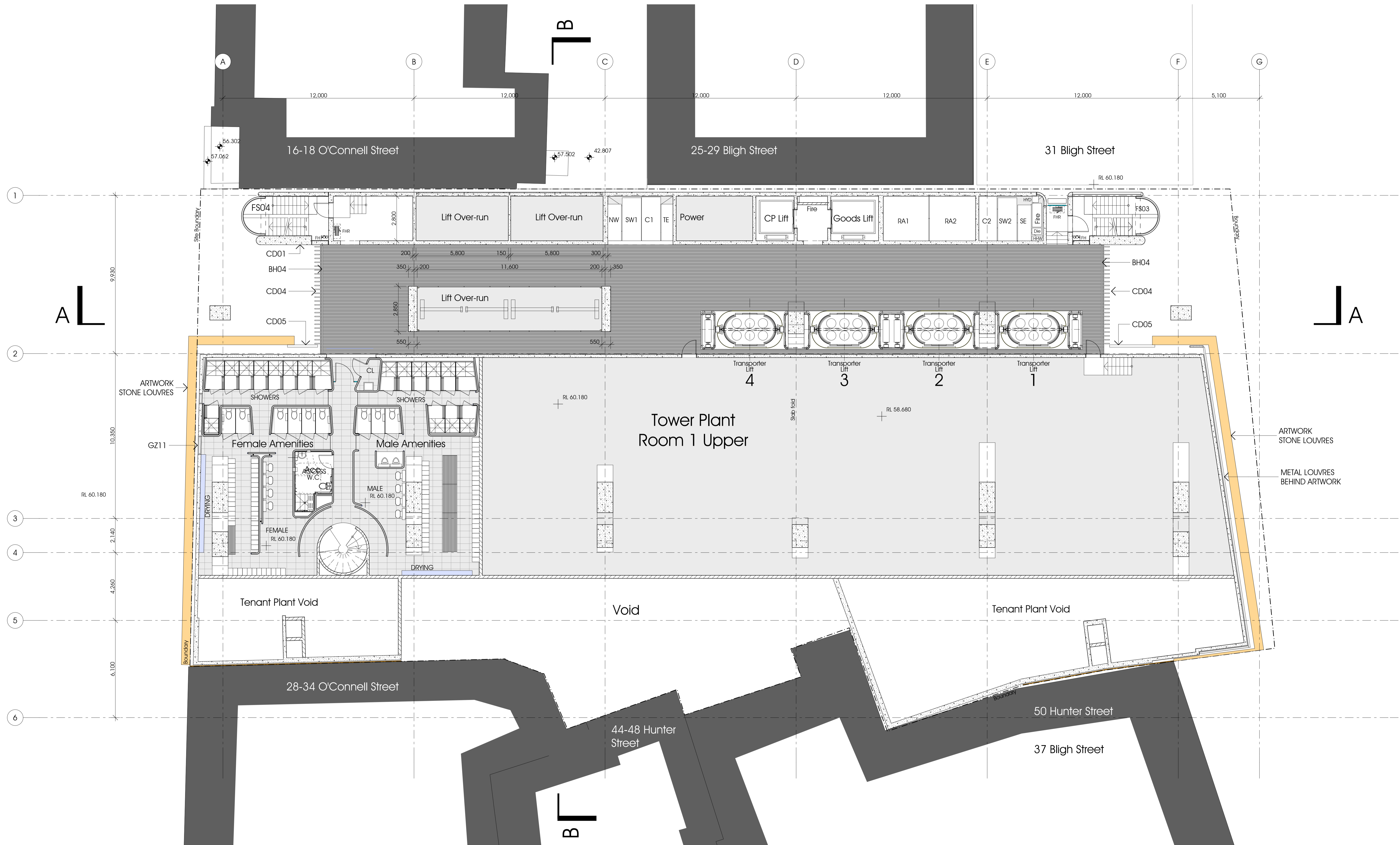

- BH01 Glass Balustrade (Skylobby level of substation edge)
- BH02 Stainless Steel Balustrade (Skylobby level outside around courtyard)
- BH03 Glass Balustrade (internal skylobby)
- BH04 Glass Balustrade (level 13 behind CD04 cladding)
- GZ01 Curtain wall system: white fritted glass, timber mullions
- GZ02 Floor to floor height glazing
- GZ03 Floor to floor height glazing: with precast concrete louvres in front
- GZ04 Full height glazing: 50% glass louvres
- GZ05 Floor to floor height glazing
- GZ06 Full Height Glazing Glazing 50% glass louvres supported by timber mullions
- GZ07 5m high glazing: 50% glass louvres
- GZ08 Full Height Glazing
- GZ09 Curved glass with coloured translucent interlayer
- GZ10 Full height glazing with curved glass elements
- GZ11 Glazing behind artwork: blank out at night time
- GZ12 Translucent Glass (Top roof enclosure)
- GZ13 Glazing: partly fritted (BM Office Level 6)
- CD01 Precast Concrete
- CD02 Stainless steel panel
- CD03 Horizontal Louvre blades
- CD04 Black Vertical louvre blades
- CD05 Stone Cladding
- CD06 Metal Cladding
- CD07 Stainless steel cladding
- CD08 Colouback Glass
- CD09 Colouback Glass
- CD10 Metal Cladding
- PV01 Stone
- PV02 Stone
- PV03 Stone

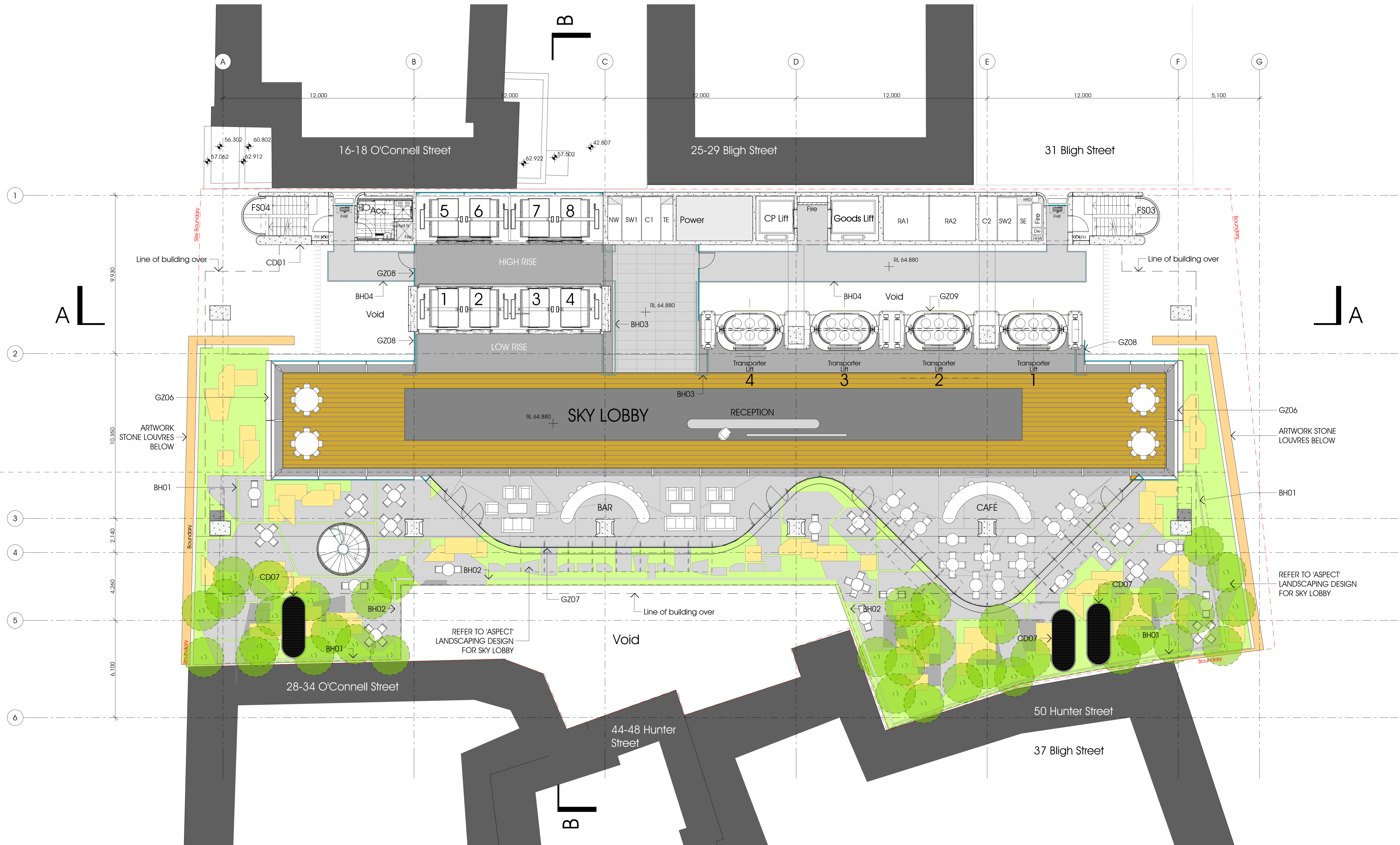

- BH01 Glass Balustrade (Skylobby level of substation edge)
- BH02 Stainless Steel Balustrade (Skylobby level outside around courtyard)
- BH03 Glass Balustrade (internal skylobby)
- BH04 Glass Balustrade (level 13 behind CD04 cladding)
- GZ01 Curtain wall system: white fritted glass, timber mullions
- GZ02 Floor to floor height glazing
- GZ03 Floor to floor height glazing: with precast concrete louvres in front
- GZ04 Full height glazing: 50% glass louvres
- GZ05 Floor to floor height glazing
- GZ06 Full Height Glazing Glazing 50% glass louvres supported by timber mullions
- GZ07 5m high glazing: 50% glass louvres
- GZ08 Full Height Glazing
- GZ09 Curved glass with coloured translucent interlayer
- GZ10 Full height glazing with curved glass elements
- GZ11 Glazing behind artwork: blank out at night time
- GZ12 Translucent Glass (Top roof enclosure)
- GZ13 Glazing: partly fritted (BM Office Level 6)
- CD01 Precast Concrete
- CD02 Stainless steel panel
- CD03 Horizontal Louvre blades
- CD04 Black Vertical louvre blades
- CD05 Stone Cladding
- CD06 Metal Cladding
- CD07 Stainless steel cladding
- CD08 Colouback Glass
- CD09 Colouback Glass
- CD10 Metal Cladding
- PV01 Stone
- PV02 Stone
- PV03 Stone

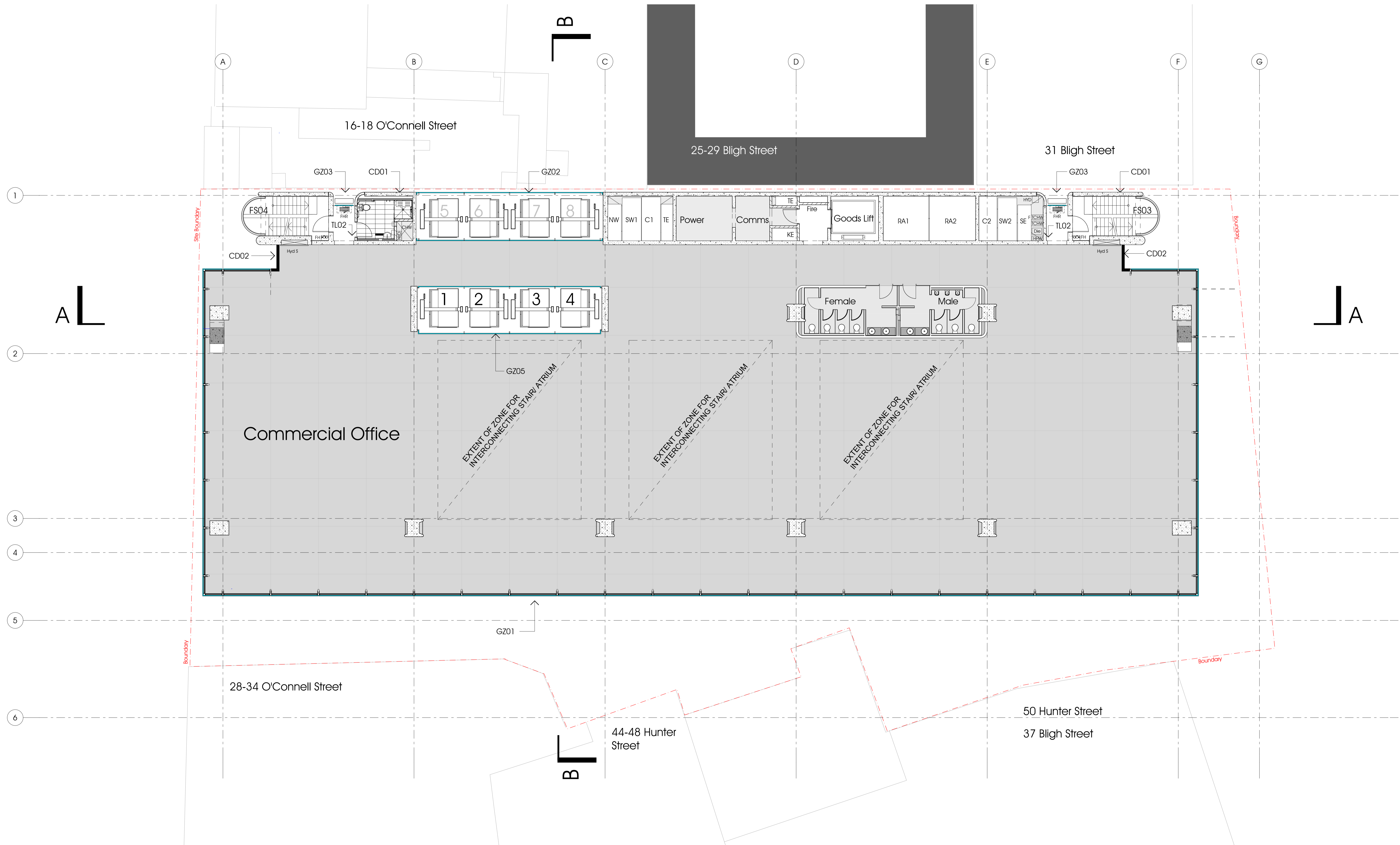

- BH01 Glass Balustrade (Skylobby level of substation edge)
- BH02 Stainless Steel Balustrade (Skylobby level outside around courtyard)
- BH03 Glass Balustrade (internal skylobby)
- BH04 Glass Balustrade (level 13 behind CD04 cladding)
- GZ01 Curtain wall system: white fritted glass, timber mullions
- GZ02 Floor to floor height glazing
- GZ03 Floor to floor height glazing: with precast concrete louvers in front
- GZ04 Full height glazing: 50% glass louvers
- GZ05 Floor to floor height glazing
- GZ06 Full Height Glazing Glazing 50% glass louvers supported by timber mullions
- GZ07 5m high glazing: 50% glass louvers
- GZ08 Full Height Glazing
- GZ09 Curved glass with coloured translucent interlayer
- GZ10 Full height glazing with curved glass elements
- GZ11 Glazing behind artwork: blank out at night time
- GZ12 Translucent Glass (Top roof enclosure)
- GZ13 Glazing: partly fritted (BM Office Level 6)
- CD01 Precast Concrete
- CD02 Stainless steel panel
- CD03 Horizontal Louvre blades
- CD04 Black Vertical louvre blades
- CD05 Stone Cladding
- CD06 Metal Cladding
- CD07 Stainless steel cladding
- CD08 Colouback Glass
- CD09 Colouback Glass
- CD10 Metal Cladding
- PV01 Stone
- PV02 Stone
- PV03 Stone

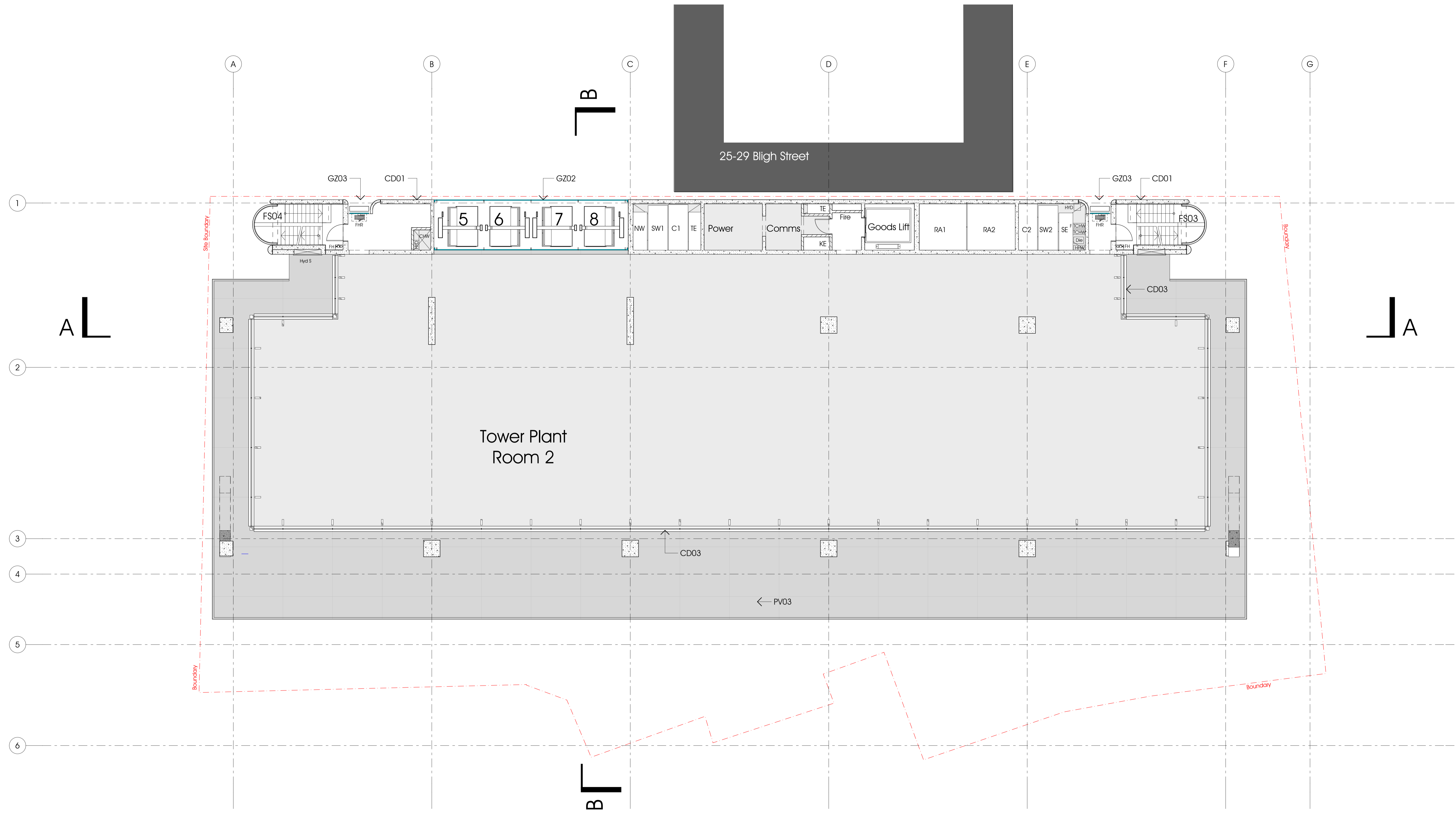

- BH01 Glass Balustrade (Skylobby level of substation edge)
- BH02 Stainless Steel Balustrade (Skylobby level outside around courtyard)
- BH03 Glass Balustrade (internal skylobby)
- BH04 Glass Balustrade (level 13 behind CD04 cladding)
- GZ01 Curtain wall system: white fritted glass, timber mullions
- GZ02 Floor to floor height glazing
- GZ03 Floor to floor height glazing: with precast concrete louvers in front
- GZ04 Full height glazing: 50% glass louvers
- GZ05 Floor to floor height glazing
- GZ06 Full Height Glazing Glazing 50% glass louvers supported by timber mullions
- GZ07 5m high glazing: 50% glass louvers
- GZ08 Full Height Glazing
- GZ09 Curved glass with coloured translucent interlayer
- GZ10 Full height glazing with curved glass elements
- GZ11 Glazing behind artwork: blank out at night time
- GZ12 Translucent Glass (Top roof enclosure)
- GZ13 Glazing: partly fritted (BM Office Level 6)
- CD01 Precast Concrete
- CD02 Stainless steel panel
- CD03 Horizontal Louvre blades
- CD04 Black Vertical louvre blades
- CD05 Stone Cladding
- CD06 Metal Cladding
- CD07 Stainless steel cladding
- CD08 Colouback Glass
- CD09 Colouback Glass
- CD10 Metal Cladding
- PV01 Stone
- PV02 Stone
- PV03 Stone

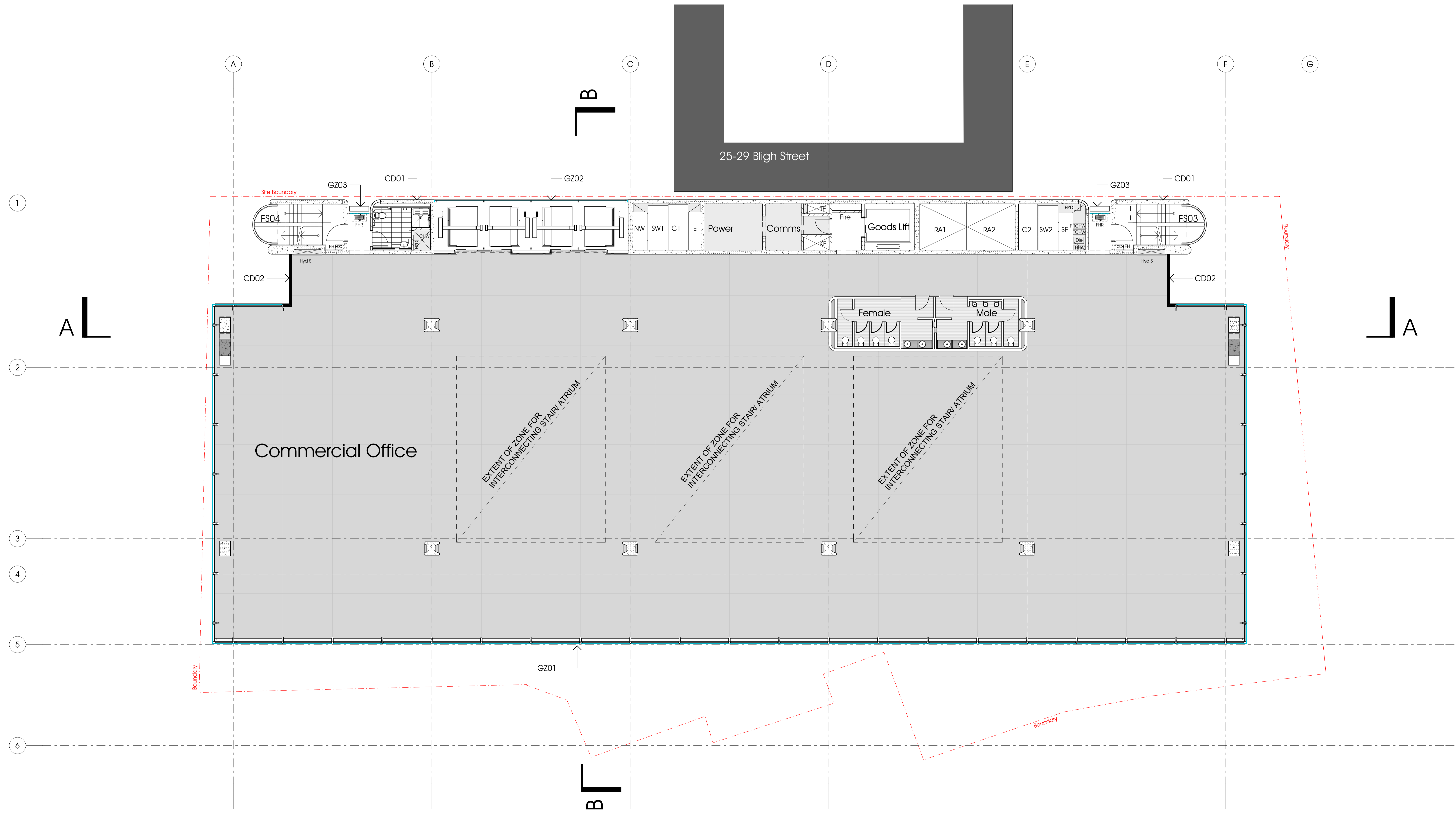

- BH01 Glass Balustrade (Skylobby level of substation edge)
- BH02 Stainless Steel Balustrade (Skylobby level outside around courtyard)
- BH03 Glass Balustrade (internal skylobby)
- BH04 Glass Balustrade (level 13 behind CD04 cladding)
- GZ01 Curtain wall system: white fritted glass, timber mullions
- GZ02 Floor to floor height glazing
- GZ03 Floor to floor height glazing: with precast concrete louvers in front
- GZ04 Full height glazing: 50% glass louvers
- GZ05 Floor to floor height glazing
- GZ06 Full Height Glazing Glazing 50% glass louvers supported by timber mullions
- GZ07 5m high glazing: 50% glass louvers
- GZ08 Full Height Glazing
- GZ09 Curved glass with coloured translucent interlayer
- GZ10 Full height glazing with curved glass elements
- GZ11 Glazing behind artwork: blank out at night time
- GZ12 Translucent Glass (Top roof enclosure)
- GZ13 Glazing: partly fritted (BM Office Level 6)
- CD01 Precast Concrete
- CD02 Stainless steel panel
- CD03 Horizontal Louvre blades
- CD04 Black Vertical louvre blades
- CD05 Stone Cladding
- CD06 Metal Cladding
- CD07 Stainless steel cladding
- CD08 Colouback Glass
- CD09 Colouback Glass
- CD10 Metal Cladding
- PV01 Stone
- PV02 Stone
- PV03 Stone



- BH01 Glass Balustrade (Skylobby level of substation edge)
- BH02 Stainless Steel Balustrade (Skylobby level outside around courtyard)
- BH03 Glass Balustrade (internal skylobby)
- BH04 Glass Balustrade (level 13 behind CD04 cladding)
- GZ01 Curtain wall system: white fritted glass, timber mullions
- GZ02 Floor to floor height glazing
- GZ03 Floor to floor height glazing: with precast concrete louvers in front
- GZ04 Full height glazing: 50% glass louvers
- GZ05 Floor to floor height glazing
- GZ06 Full Height Glazing Glazing 50% glass louvers supported by timber mullions
- GZ07 5m high glazing: 50% glass louvers
- GZ08 Full Height Glazing
- GZ09 Curved glass with coloured translucent interlayer
- GZ10 Full height glazing with curved glass elements
- GZ11 Glazing behind artwork: blank out at night time
- GZ12 Translucent Glass (Top roof enclosure)
- GZ13 Glazing: partly fritted (BM Office Level 6)
- CD01 Precast Concrete
- CD02 Stainless steel panel
- CD03 Horizontal Louvre blades
- CD04 Black Vertical louvre blades
- CD05 Stone Cladding
- CD06 Metal Cladding
- CD07 Stainless steel cladding
- CD08 Colouback Glass
- CD09 Colouback Glass
- CD10 Metal Cladding
- PV01 Stone
- PV02 Stone
- PV03 Stone



- BH01 Glass Balustrade (Skylobby level of substation edge)
- BH02 Stainless Steel Balustrade (Skylobby level outside around courtyard)
- BH03 Glass Balustrade (internal skylobby)
- BH04 Glass Balustrade (level 13 behind CD04 cladding)
- GZ01 Curtain wall system: white fritted glass, timber mullions
- GZ02 Floor to floor height glazing
- GZ03 Floor to floor height glazing: with precast concrete louvers in front
- GZ04 Full height glazing: 50% glass louvers
- GZ05 Floor to floor height glazing
- GZ06 Full Height Glazing Glazing 50% glass louvers supported by timber mullions
- GZ07 5m high glazing: 50% glass louvers
- GZ08 Full Height Glazing
- GZ09 Curved glass with coloured translucent interlayer
- GZ10 Full height glazing with curved glass elements
- GZ11 Glazing behind artwork: blank out at night time
- GZ12 Translucent Glass (Top roof enclosure)
- GZ13 Glazing: partly fritted (BM Office Level 6)
- CD01 Precast Concrete
- CD02 Stainless steel panel
- CD03 Horizontal Louvre blades
- CD04 Black Vertical louvers blades
- CD05 Stone Cladding
- CD06 Metal Cladding
- CD07 Stainless steel cladding
- CD08 Colouback Glass
- CD09 Colouback Glass
- CD10 Metal Cladding
- PV01 Stone
- PV02 Stone
- PV03 Stone

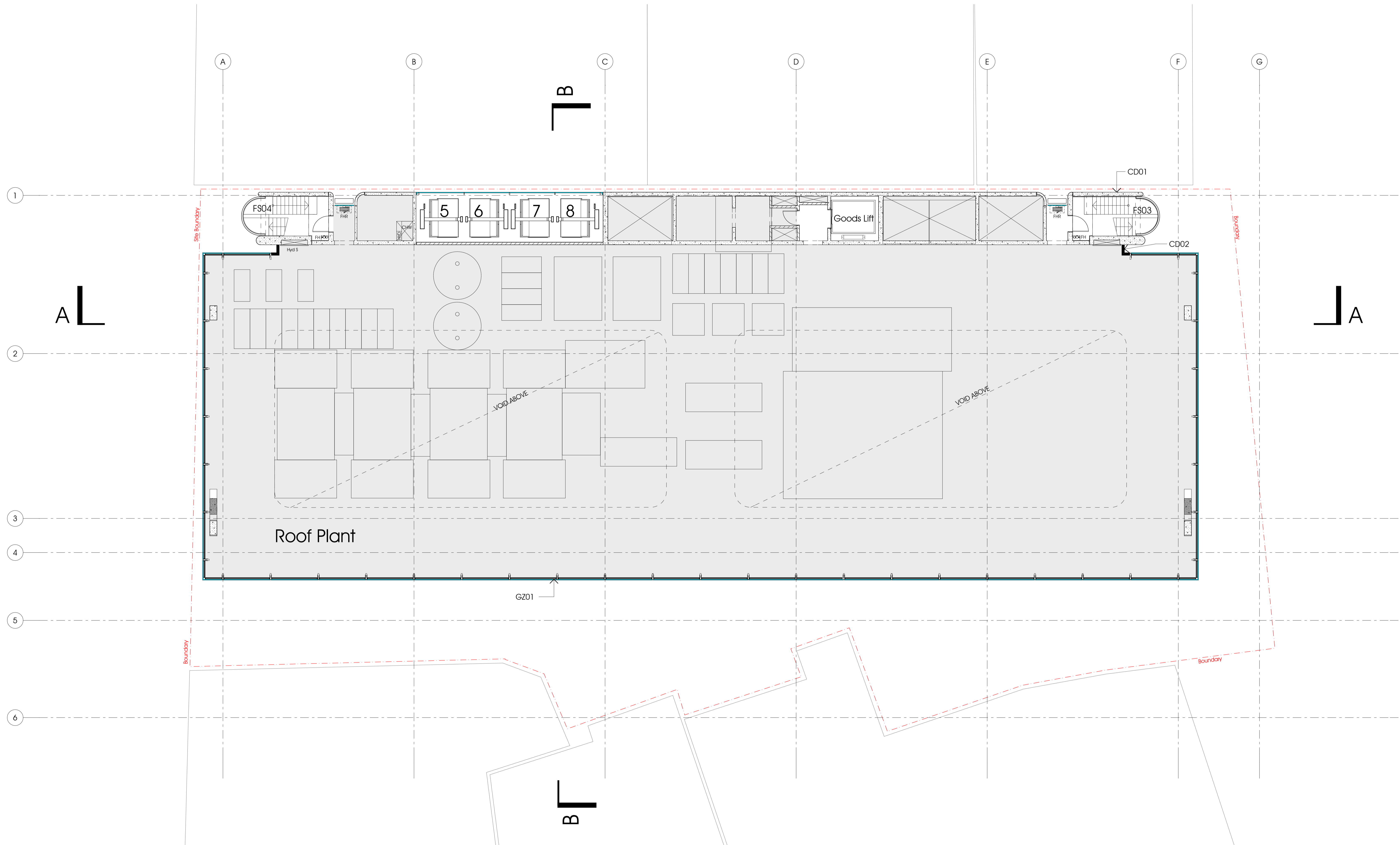

- BH01 Glass Balustrade (Skylobby level of substation edge)
- BH02 Stainless Steel Balustrade (Skylobby level outside around courtyard)
- BH03 Glass Balustrade (internal skylobby)
- BH04 Glass Balustrade (level 13 behind CD04 cladding)
- GZ01 Curtain wall system; white fritted glass; timber mullions
- GZ02 Floor to floor height glazing
- GZ03 Floor to floor height glazing; with precast concrete louvres in front
- GZ04 Full height glazing; 50% glass louvres
- GZ05 Floor to floor height glazing
- GZ06 Full Height Glazing Glazing 50% glass louvres supported by timber mullions
- GZ07 5m high glazing; 50% glass louvres
- GZ08 Full Height Glazing
- GZ09 Curved glass with coloured translucent interlayer
- GZ10 Full height glazing with curved glass elements
- GZ11 Glazing behind artwork; blank out at night time
- GZ12 Translucent Glass (Top roof enclosure)
- GZ13 Glazing; partly fritted (BM Office Level 6)
- CD01 Precast Concrete
- CD02 Stainless steel panel
- CD03 Horizontal Louvre blades
- CD04 Black Vertical louvres blades
- CD05 Stone Cladding
- CD06 Metal Cladding
- CD07 Stainless steel cladding
- CD08 Colouback Glass
- CD09 Colouback Glass
- CD10 Metal Cladding
- PV01 Stone
- PV02 Stone
- PV03 Stone

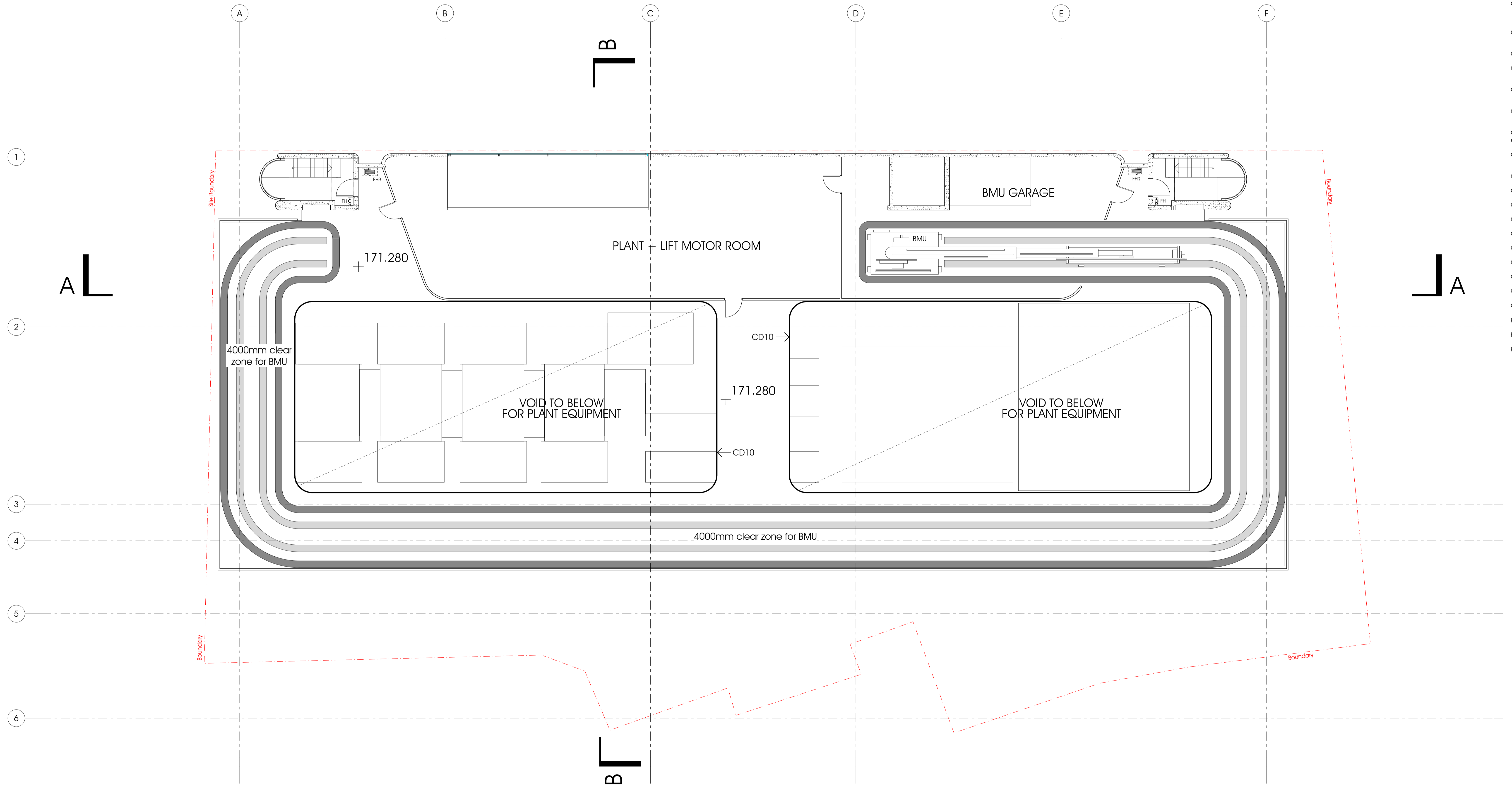

- BH01 Glass Balustrade (Skylobby level of substation edge)
- BH02 Stainless Steel Balustrade (Skylobby level outside around courtyard)
- BH03 Glass Balustrade (internal skylobby)
- BH04 Glass Balustrade (level 13 behind CD04 cladding)
- G201 Curtain wall system: white fritted glass, timber mullions
- G202 Floor to floor height glazing
- G203 Floor to floor height glazing: with precast concrete louvers in front
- G204 Full height glazing: 50% glass louvers
- G205 Floor to floor height glazing
- G206 Full Height Glazing Glazing 50% glass louvers supported by timber mullions
- G207 5m high glazing: 50% glass louvers
- G208 Full Height Glazing
- G209 Curved glass with coloured translucent interlayer
- G210 Full height glazing with curved glass elements
- G211 Glazing behind artwork: blank out at night time
- G212 Translucent Glass (Top roof enclosure)
- G213 Glazing: partly fritted (BM Office Level 6)
- CD01 Precast Concrete
- CD02 Stainless steel panel
- CD03 Horizontal Louvre blades
- CD04 Black Vertical louvre blades
- CD05 Stone Cladding
- CD06 Metal Cladding
- CD07 Stainless steel cladding
- CD08 Colouback Glass
- CD09 Colouback Glass
- CD10 Metal Cladding
- PV01 Stone
- PV02 Stone
- PV03 Stone

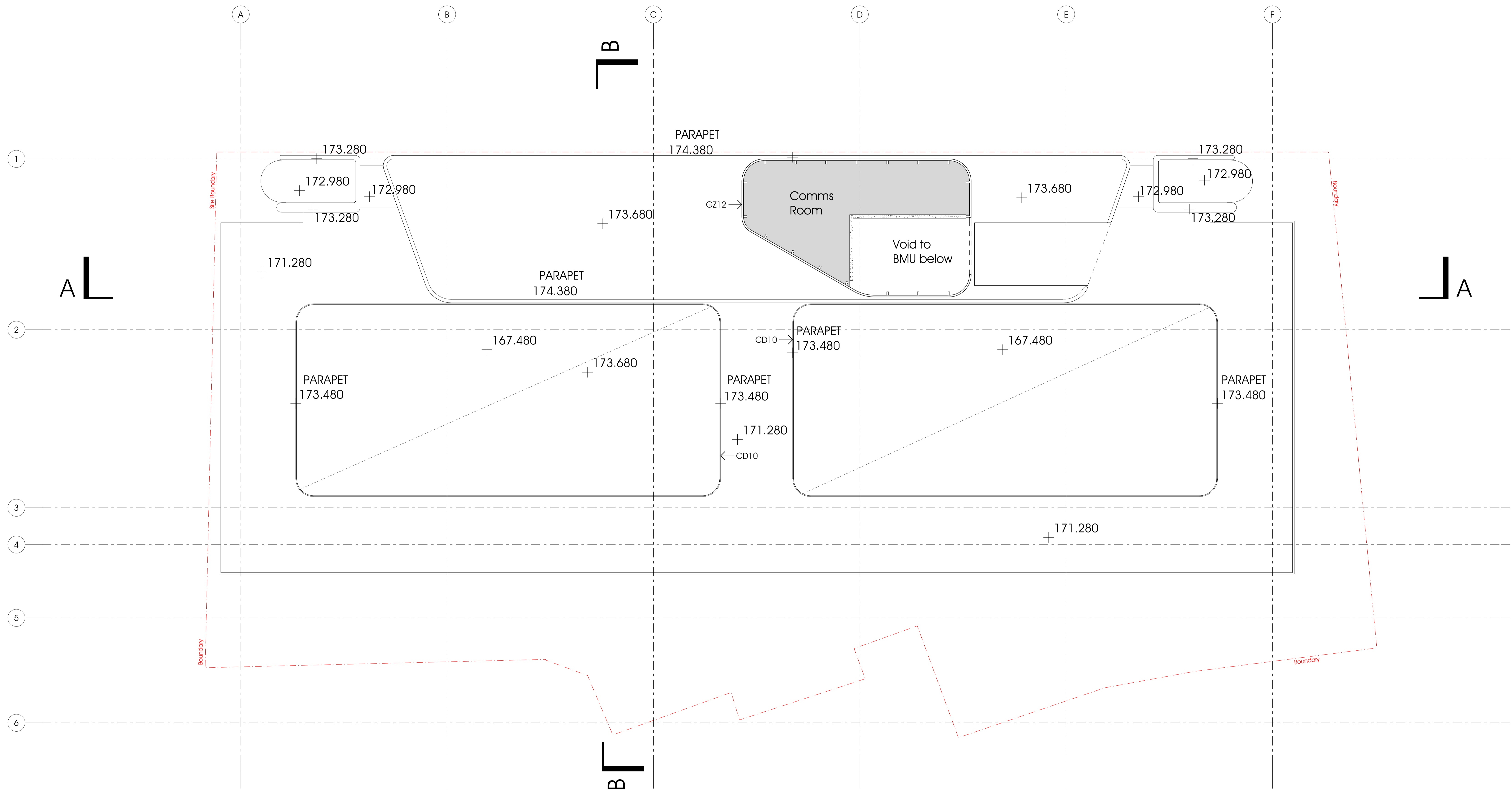

- BH01 Glass Balustrade (Skylobby level of substation edge)
- BH02 Stainless Steel Balustrade (Skylobby level outside around courtyard)
- BH03 Glass Balustrade (internal skylobby)
- BH04 Glass Balustrade (level 13 behind CD04 cladding)
- GZ01 Curtain wall system: white fritted glass, timber mullions
- GZ02 Floor to floor height glazing
- GZ03 Floor to floor height glazing: with precast concrete louvres in front
- GZ04 Full height glazing: 50% glass louvres
- GZ05 Floor to floor height glazing
- GZ06 Full Height Glazing Glazing 50% glass louvres supported by timber mullions
- GZ07 5m high glazing: 50% glass louvres
- GZ08 Full Height Glazing
- GZ09 Curved glass with coloured translucent interlayer
- GZ10 Full height glazing with curved glass elements
- GZ11 Glazing behind artwork: blank out at night time
- GZ12 Translucent Glass (Top roof enclosure)
- GZ13 Glazing: partly fritted (BM Office Level 6)
- CD01 Precast Concrete
- CD02 Stainless steel panel
- CD03 Horizontal Louvre blades
- CD04 Black Vertical louvre blades
- CD05 Stone Cladding
- CD06 Metal Cladding
- CD07 Stainless steel cladding
- CD08 Colouback Glass
- CD09 Colouback Glass
- CD10 Metal Cladding
- PV01 Stone
- PV02 Stone
- PV03 Stone

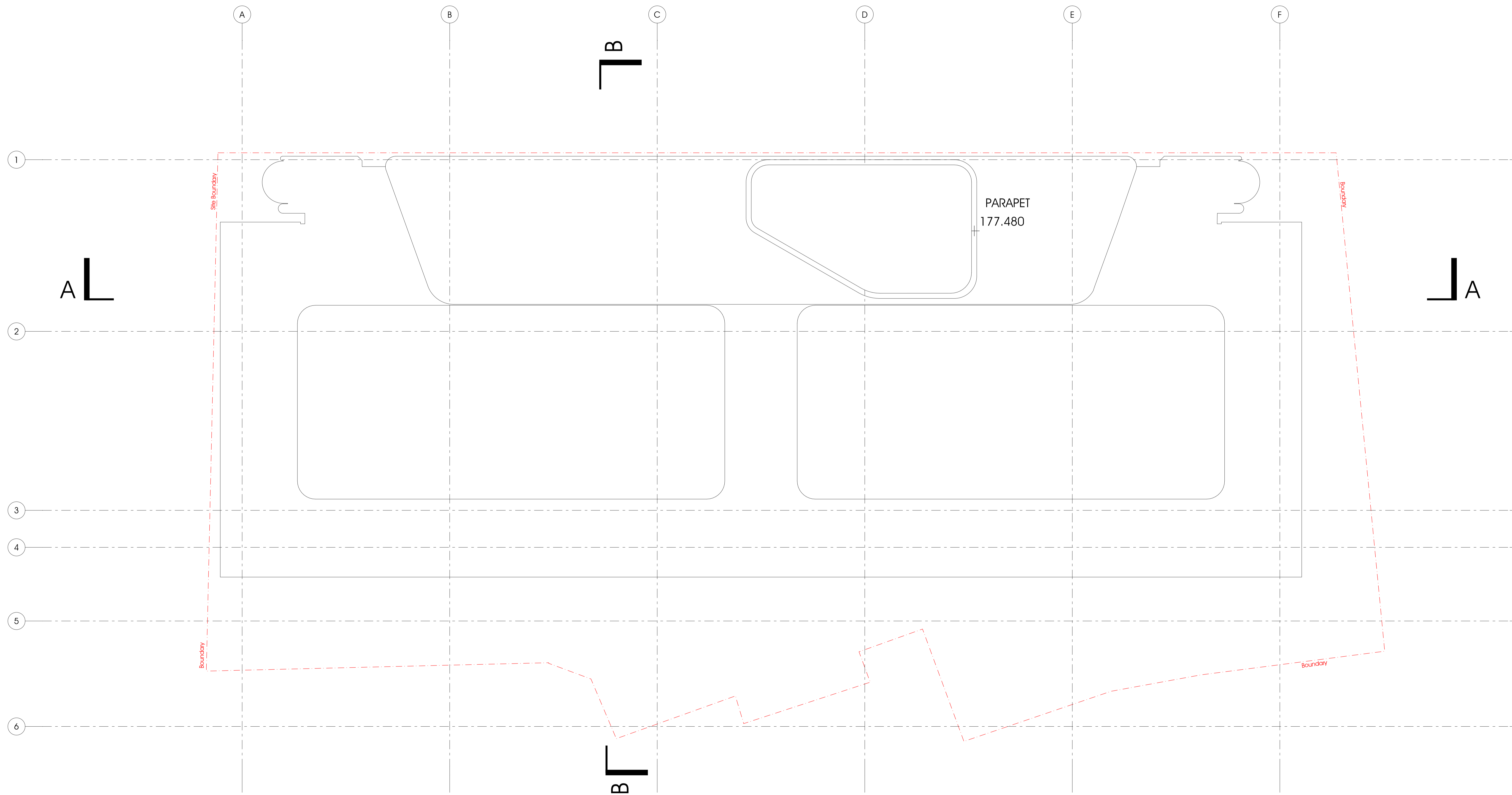

- BH01 Glass Balustrade (Skylobby level of substation edge)
- BH02 Stainless Steel Balustrade (Skylobby level outside around courtyard)
- BH03 Glass Balustrade (internal skylobby)
- BH04 Glass Balustrade (level 13 behind CD04 cladding)
- G201 Curtain wall system: white fritted glass, timber mullions
- G202 Floor to floor height glazing
- G203 Floor to floor height glazing: with precast concrete louvers in front
- G204 Full height glazing: 50% glass louvers
- G205 Floor to floor height glazing
- G206 Full Height Glazing Glazing 50% glass louvers supported by timber mullions
- G207 5m high glazing: 50% glass louvers
- G208 Full Height Glazing
- G209 Curved glass with coloured translucent interlayer
- G210 Full height glazing with curved glass elements
- G211 Glazing behind artwork: blank out at night time
- G212 Translucent Glass (Top roof enclosure)
- G213 Glazing: partly fritted (BM Office Level 6)
- CD01 Precast Concrete
- CD02 Stainless steel panel
- CD03 Horizontal Louvre blades
- CD04 Black Vertical louvers blades
- CD05 Stone Cladding
- CD06 Metal Cladding
- CD07 Stainless steel cladding
- CD08 Colouback Glass
- CD09 Colouback Glass
- CD10 Metal Cladding
- PV01 Stone
- PV02 Stone
- PV03 Stone