

REVISION B
REFER 1:100 FLOOR PLANS
FOR AMENDMENTS

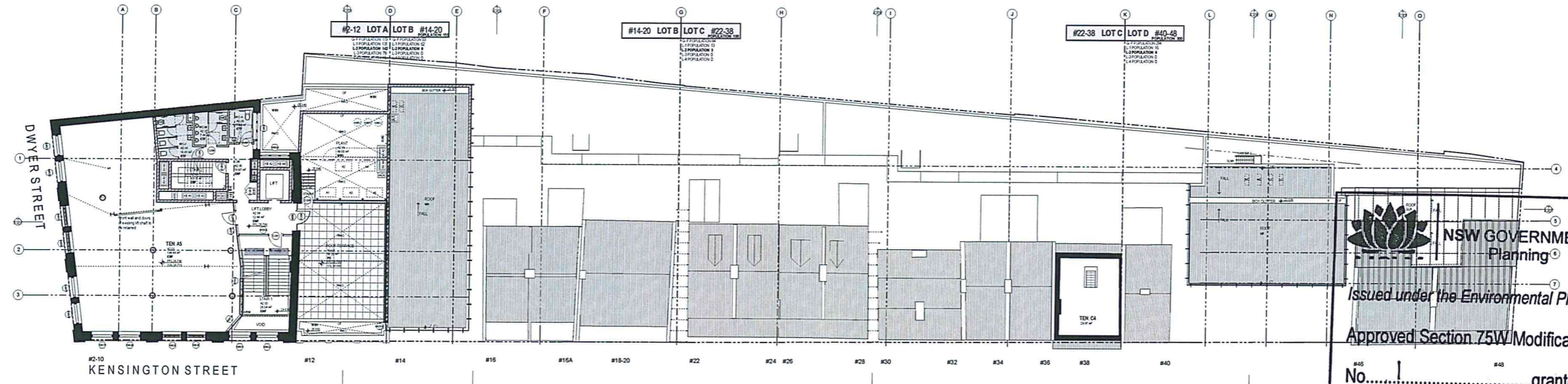

LEVEL 2 FLOOR PLAN
1:200

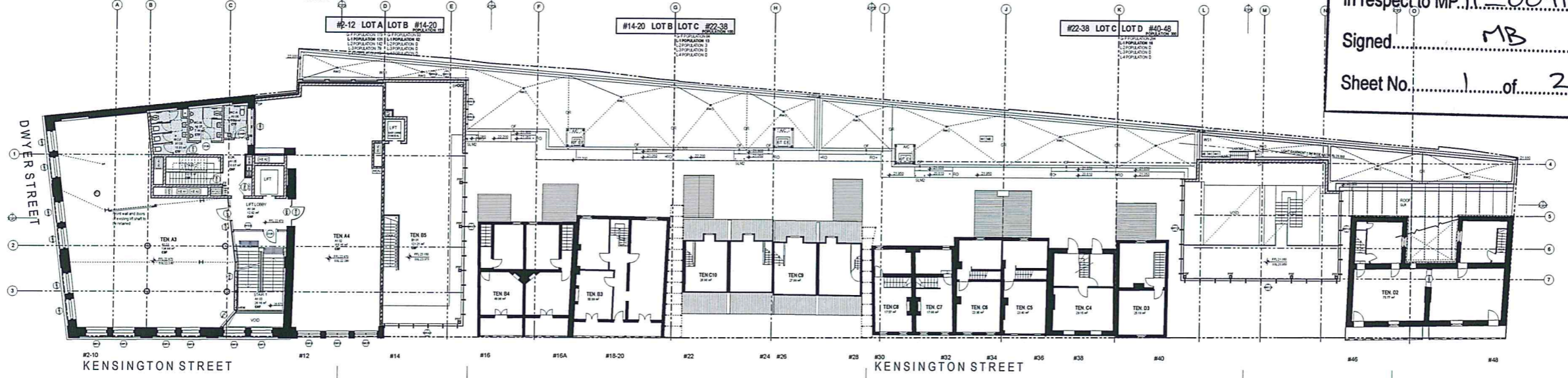

LEVEL 1 FLOOR PLAN
1:200

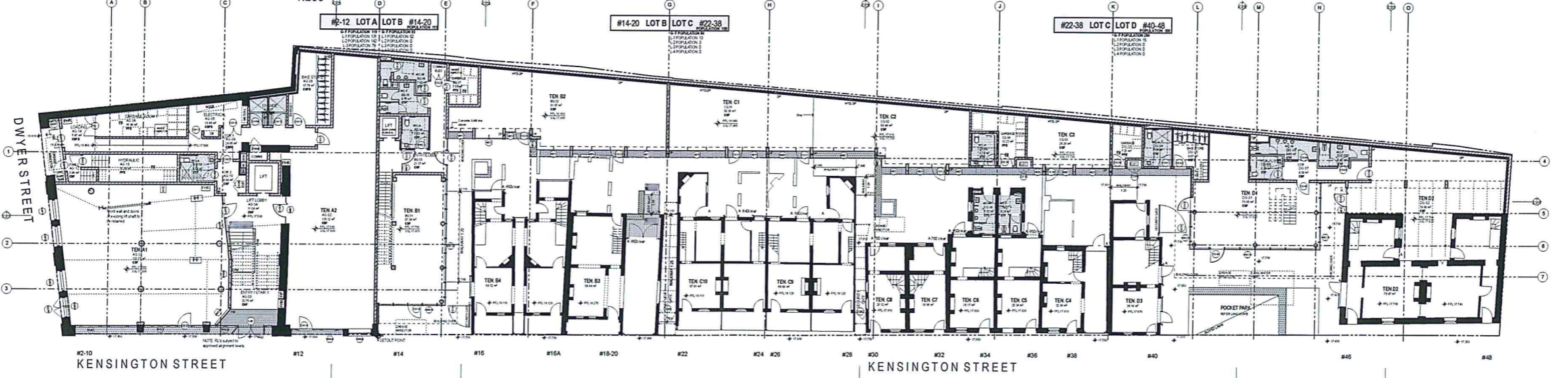

GROUND FLOOR PLAN
1:200

NSW GOVERNMENT
Planning

Issued under the Environmental Planning and Assessment Act 1979
Approved Section 75W Modification Application

No. granted on the 16-05-2014
in respect to MP.11. 0091

Signed MB

Sheet No. 1 of 22

3

2

1

DATE 08/05/2013	REV A	NOTES: ISSUED FOR PLANNING APPROVAL SECTION 75W AMENDMENTS	NOTES: Do not scale off drawings. Use figured dimensions only. Report any discrepancies to the architect. These designs, plans, specifications and the copyright therein are the property of Tonkin Zulaikha Greer Architects Pty Ltd, and must not be reproduced or copied wholly or in part without written permission of Tonkin Zulaikha Greer Architects Pty Ltd.	HERITAGE PAUL DAVIES PTY LTD T: 02 9918 5541 E: paul@heritage-architects.com.au	CIVIL ENGINEER MOTT MACDONALD T: 02 8907 0900 E: switsher@mottmac.com.au	ELECTRICAL ENGINEER WSP BUILDINGS T: 02 8907 0900 E: rob.beck@wspgroup.com.au	MECHANICAL ENGINEER WSP BUILDINGS T: 02 8907 0900 E: rob.beck@wspgroup.com.au	PCA CITY PLAN SERVICES T: 02 8270 2500 E: darrin@cityplan.com.au	CLIENT: T: (02) 8823 8818	PROJECT: BLOCKS 6 & 7, CENTRAL PARK: COMMERCIAL AND RETAIL ADAPTIVE REUSE	ARCHITECT TONKIN ZULAIKHA GREER ARCHITECTS 117 Reservoir Street Surry Hills, NSW 2010 ABN: 46002722349 P: (02) 9215 4900 F: (02) 9215 4901 EMAIL: john@tzg.com.au	DRAWING TITLE 1:200 PLANS	DRAWN BY GS MW JW	CHECKED TG	DATE 12/12/13	
				ESD WSP BUILT ECOLOGY T: 02 9439 2633 E: alan.davis@wspgroup.com.au	STRUCTURAL ENGINEER MOTT MACDONALD T: 02 8907 0900 E: switsher@mottmac.com.au	HYDRAULIC ENGINEER WSP BUILDINGS T: 02 8907 0900 E: rob.beck@wspgroup.com.au	FIRE ENGINEERING WSP BUILDINGS T: 02 8907 0900 E: rob.beck@wspgroup.com.au	TOWN PLANNER JSA PLANNING T: 02 9556 6962 E: sgooge@japlaning.com.au		PROJECT NO: 11022		SCALES 1:200 @ A1 1:400 @ A3				REVISION B
												PHASE FOR PLANNING APPROVAL	DRAWING NO A-200			

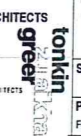

REVISION B
REFER 1:100 FLOOR PLANS
FOR AMENDMENTS

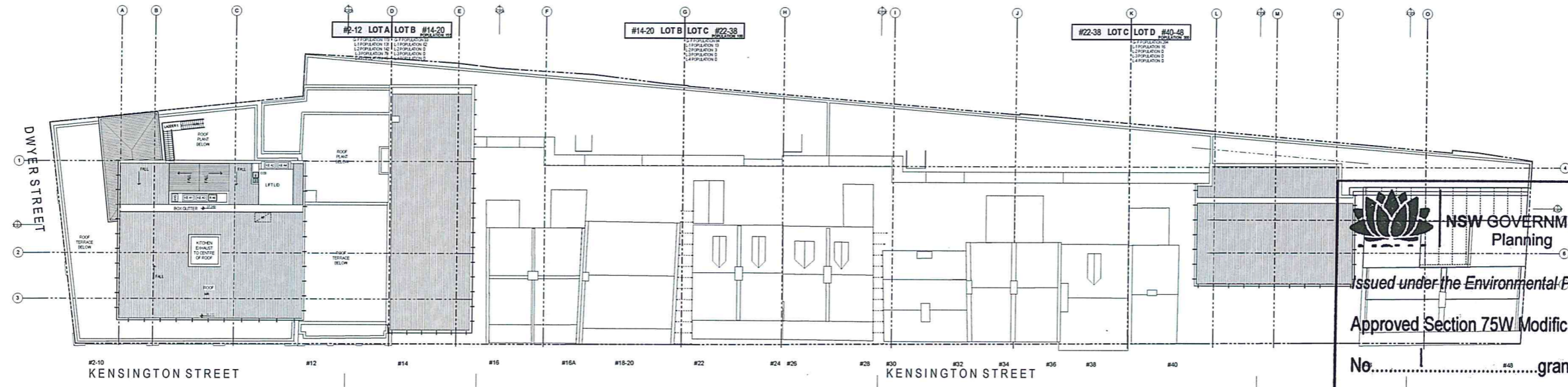

ROOF PLAN
1:200

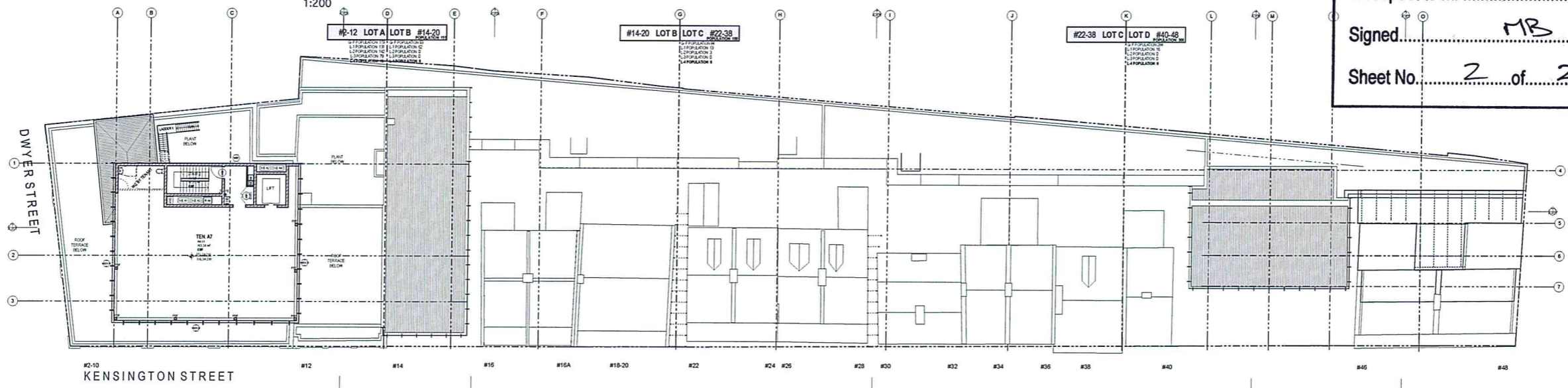

LEVEL 4 FLOOR PLAN
1:200

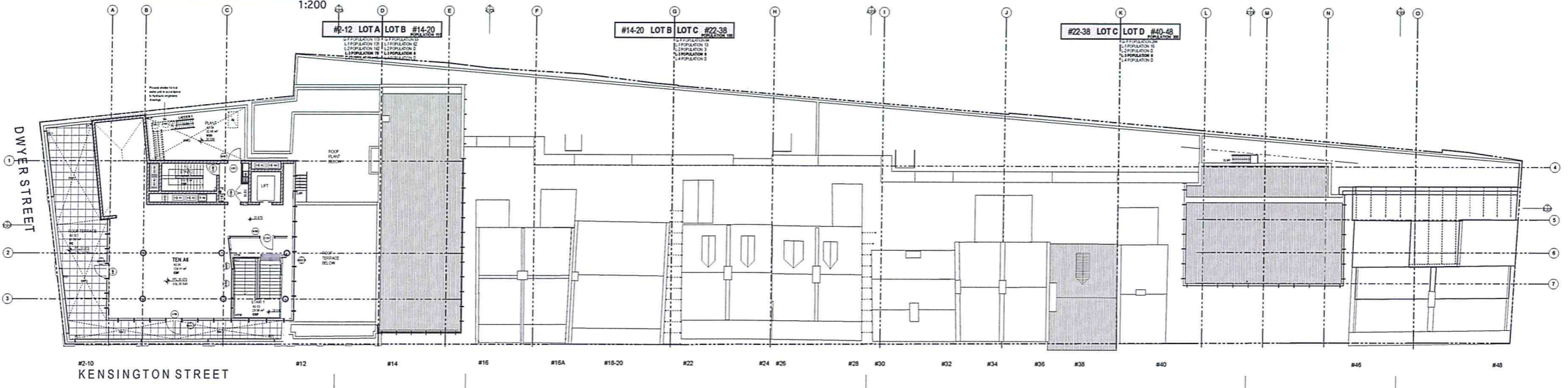

LEVEL 3 FLOOR PLAN
1:200

NSW GOVERNMENT
Planning

Issued under the Environmental Planning and Assessment Act 1979

Approved Section 75W Modification Application

No. granted on the 16-05-2014

in respect to MP. 11-0091

Signed MB

Sheet No. 2 of 22

3

2

1

DATE 08/05/2013	REV A	NOTES: ISSUED FOR PLANNING APPROVAL SECTION 75W AMENDMENTS	NOTES: Do not scale off drawings. Use figured dimensions only. Report any discrepancies to the architect. These designs, plans, specifications and the copyright therein are the property of Tonkin Zulaikha Greer Architects Pty Ltd. and must not be reproduced or copied wholly or in part without written permission of Tonkin Zulaikha Greer Architects Pty Ltd.	HERITAGE PAUL DAVIES PTY LTD T: 02 9439 2633 E: paul@heritage-architects.com.au	CIVIL ENGINEER MOTT MACDONALD T: 02 9439 2633 E: switsher@mottmac.com.au	ELECTRICAL ENGINEER WSP BUILDINGS T: 02 8907 0900 E: rob.beck@wspgroup.com.au	MECHANICAL ENGINEER WSP BUILDINGS T: 02 8907 0900 E: rob.beck@wspgroup.com.au	PCA CITY PLAN SERVICES T: 02 8270 3500 E: darwin@cityplan.com.au	CLIENT: T: (02) 8823 8818	PROJECT: BLOCKS 6 & 7, CENTRAL PARK: COMMERCIAL AND RETAIL ADAPTIVE REUSE	ARCHITECT TONKIN ZULAIKHA GREER ARCHITECTS 117 Reservoir Street Sunny Hills, NSW 2010 ABN: 4600272349 P: (02) 9215 4900 F: (02) 9215 4901 EMAIL: john@tzg.com.au	DRAWING TITLE 1:200 PLANS	DRAWN BY GS MW JW	CHECKED TG	DATE 12/12/13	REVISION B	
				ESD WSP BUILT ECOLOGY T: 02 8907 0900 E: alan.davis@wspgroup.com.au	STRUCTURAL ENGINEER MOTT MACDONALD T: 02 9439 2633 E: switsher@mottmac.com.au	HYDRAULIC ENGINEER WSP BUILDINGS T: 02 8907 0900 E: rob.beck@wspgroup.com.au	FIRE ENGINEERING WSP BUILDINGS T: 02 8907 0900 E: rob.beck@wspgroup.com.au	TOWN PLANNER JBA PLANNING T: 02 9556 6962 E: sjgox@jba.com.au		PROJECT NO: 11022	ARCHITECTS greer tonkin zulaikha	SCALES 1:200 @ A1 1:400 @ A3	DRAWING NO A-201				

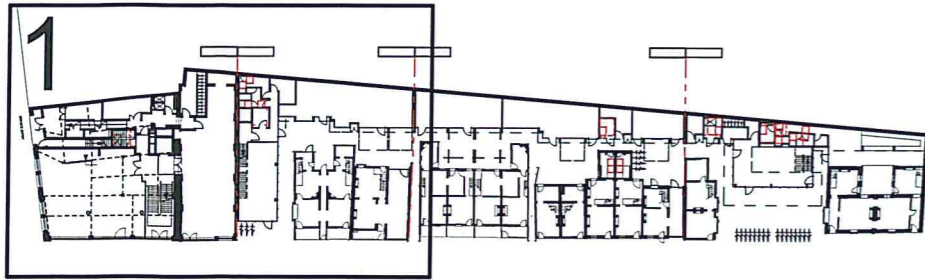

KEY PLAN GROUND FLOOR



NSW GOVERNMENT
Planning

Issued under the Environmental Planning and Assessment Act 1979

Approved Section 75W Modification Application

No. 1 granted on the 16-05-2014

in respect to MP 11/0091

Signed MB

Sheet No 3 of 22

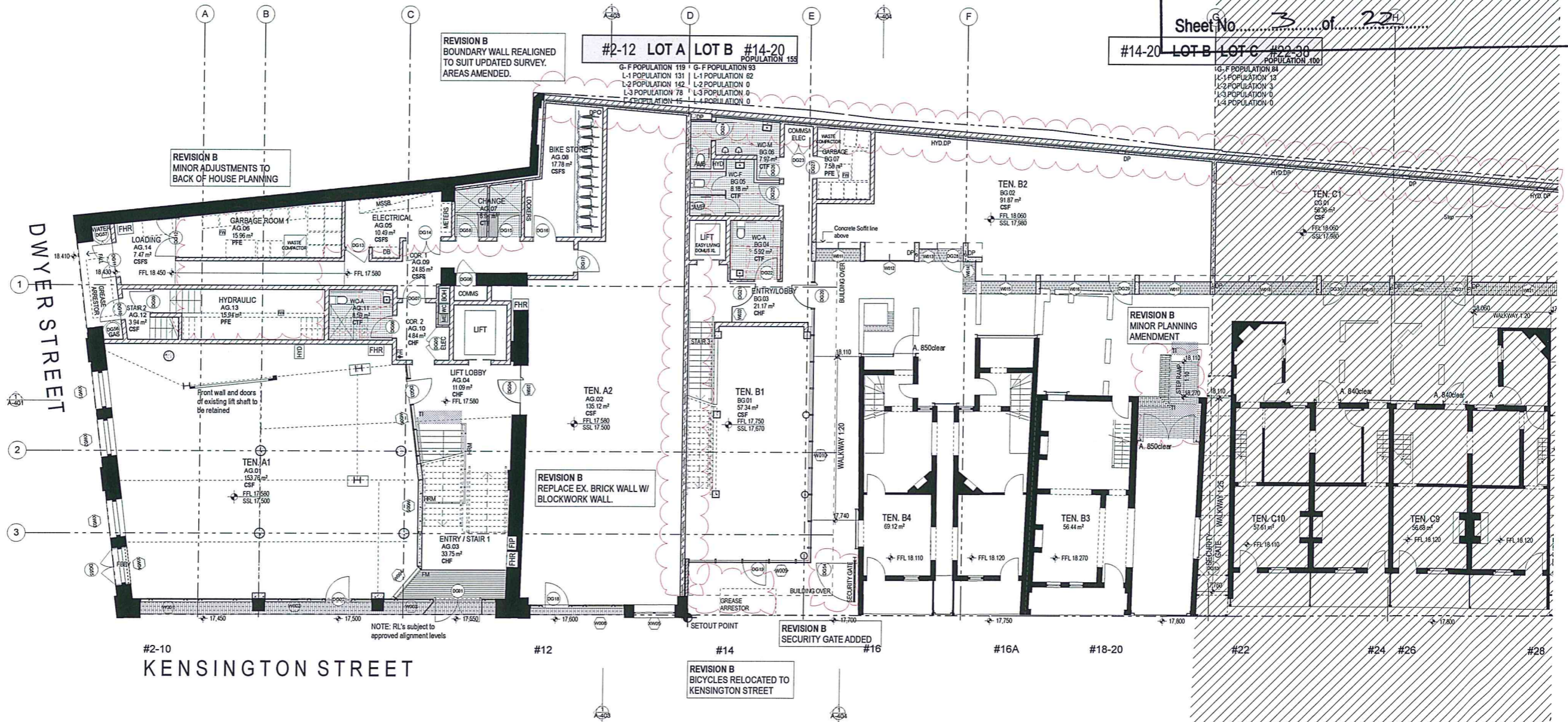

GROUND FLOOR PLAN
1:100

DATE	REV	NOTES	NOTES:	HERITAGE	CIVIL ENGINEER	ELECTRICAL ENGINEER	MECHANICAL ENGINEER	PCA	CLIENT:	PROJECT:	ARCHITECT	DRAWING TITLE	DRAWN BY		
08/05/2013	A	ISSUED FOR PLANNING APPROVAL	Do not scale off drawings. Use figured dimensions only. Report any discrepancies to the architect. These designs, plans, specifications and the copyright therein are the property of Tonkin Zulaikha Greer Architects Pty Ltd, and must not be reproduced or copied wholly or in part without written permission of Tonkin Zulaikha Greer Architects Pty Ltd.	PAUL DAVIES PTY LTD T: 02 9918 5941 E: paul@heritage-architects.com.au	MOTT MACDONALD T: 02 9439 2633 E: switsher@mottmac.com.au	WSP BUILDINGS T: 02 8907 0900 E: rob.beck@wspgroup.com.au	WSP BUILDINGS T: 02 8907 0900 E: rob.beck@wspgroup.com.au	CITY PLAN SERVICES T: 02 8270 3500 E: darrin@cityplan.com.au	T. (02) 8823 8818	BLOCKS 6 & 7, CENTRAL PARK: COMMERCIAL AND RETAIL ADAPTIVE REUSE	TONKIN ZULAIKHA GREER ARCHITECTS 117 Reservoir Street Surry Hills, NSW 2010 ABN: 4600272349 P: (02) 9215 4900 F: (02) 9215 4901 EMAIL: john@tզg.com.au	GROUND FLOOR PLAN 1/2	GS MW JW		
13/11/2013	B	SECTION 75W AMENDMENTS		ESD WSP BUILT ECOLOGY T: 02 8907 0900 E: alan.davis@wspgroup.com.au	STRUCTURAL ENGINEER MOTT MACDONALD T: 02 9439 2633 E: switsher@mottmac.com.au	HYDRAULIC ENGINEER WSP BUILDINGS T: 02 8907 0900 E: rob.beck@wspgroup.com.au	FIRE ENGINEERING WSP BUILDINGS T: 02 8907 0900 E: rob.beck@wspgroup.com.au	TOWN PLANNER J&A PLANNING T: 02 9556 6962 E: sjgoode@jzaplaning.com.au		PROJECT NO: 11022	ARCHITECTS tonkin greer architects	SCALES 1:100 @ A1 1:200 @ A3	CHECKED TG		
												PHASE FOR PLANNING APPROVAL	DRAWING NO A-202	DATE 12/12/13	REVISION B

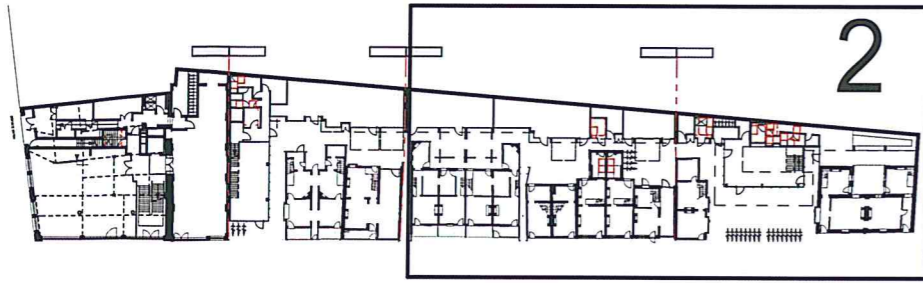

KEY PLAN GROUND FLOOR

NSW GOVERNMENT
Planning

Issued under the Environmental Planning and Assessment Act 1979

Approved Section 75W Modification Application

No. 1 granted on the 16-05-2014

in respect to MP. 11-0091

Signed MB

Sheet No. 40 of 22

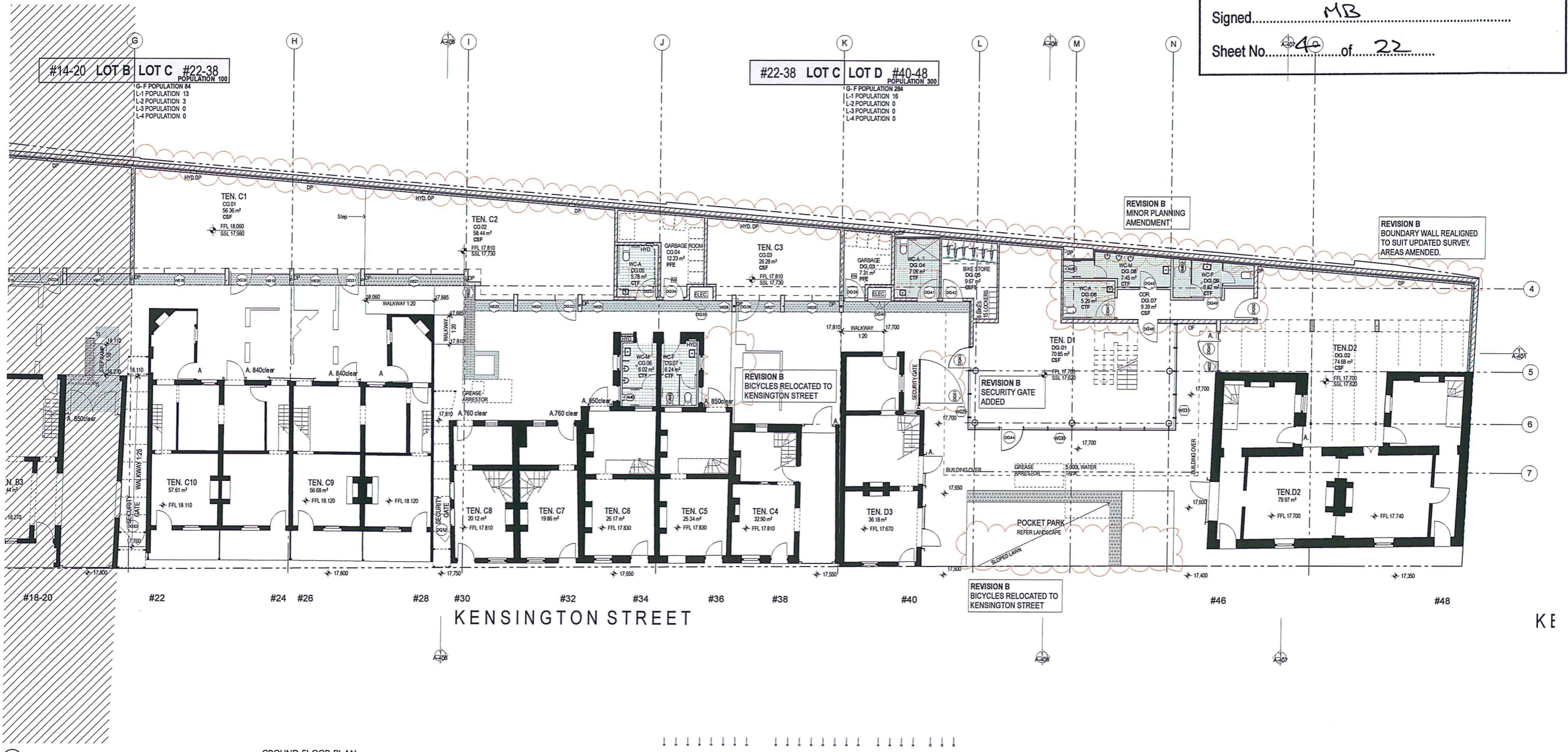

GROUND FLOOR PLAN
1:100

DATE 08/05/2013 13/11/2013	REV A B	NOTES: ISSUED FOR PLANNING APPROVAL SECTION 75W AMENDMENTS	NOTES: Do not scale off drawings. Use figured dimensions only. Report any discrepancies to the architect. These designs, plans, specifications and the copyright therein are the property of Tonkin Zulaikha Greer Architects Pty Ltd, and must not be reproduced or copied wholly or in part without written permission of Tonkin Zulaikha Greer Architects Pty Ltd.	HERITAGE PAUL DAVIES PTY LTD T: 02 9618 5941 E: paul.d@heritage-architects.com.au	CIVIL ENGINEER MOTT MACDONALD T: 02 8907 0900 E: mottmac@mottmac.com.au	ELECTRICAL ENGINEER WSP BUILDINGS T: 02 8907 0900 E: rob.beck@wspgroup.com.au	MECHANICAL ENGINEER WSP BUILDINGS T: 02 8907 0900 E: rob.beck@wspgroup.com.au	PCA CITY PLAN SERVICES T: 02 8270 2500 E: darrin@cityplan.com.au	CLIENT: T: (02) 8823 8818	PROJECT: BLOCKS 6 & 7, CENTRAL PARK: COMMERCIAL AND RETAIL ADAPTIVE REUSE	ARCHITECT TONKIN ZULAIKHA GREER ARCHITECTS 117 Reservoir Street Sunny Hills, NSW 2010 ABN: 4600272349 P: (02) 9215 4900 F: (02) 9215 4901 EMAIL: john@tzg.com.au	DRAWING TITLE GROUND FLOOR PLAN 2/2	DRAWN BY GS MW JW	CHECKED TG	DATE 12/12/13	REVISION B	
		SCALE: 1:100 @ A1 1:200 @ A3		PHASE FOR PLANNING APPROVAL		DRAWING NO A-203											

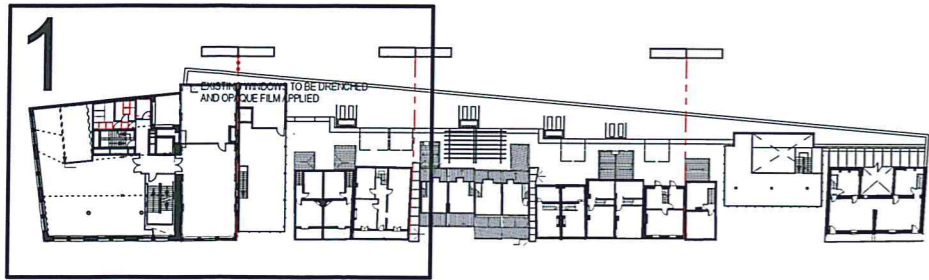

KEY PLAN LEVEL 1



NSW GOVERNMENT
Planning

Issued under the Environmental Planning and Assessment Act 1979

Approved Section 75W Modification Application

No. granted on the 16-05-2014

in respect to MP 11-0091

Signed MB

Sheet No 5 of 22
#14-20 LOT B #22-30

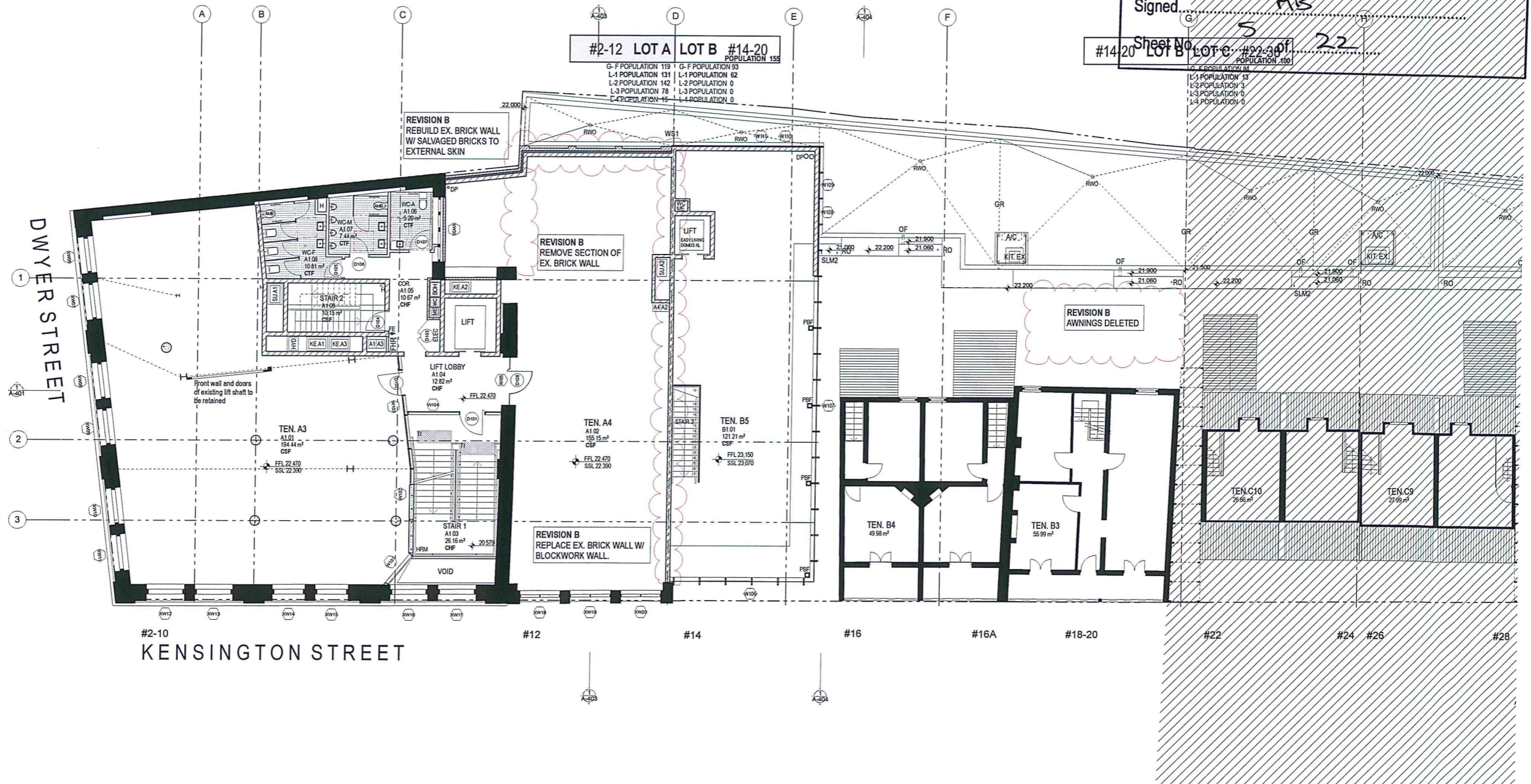

LEVEL 1 FLOOR PLAN
1:100

DATE 08/05/2013 13/11/2013	REV A B	NOTES: ISSUED FOR PLANNING APPROVAL SECTION 75W AMENDMENTS	NOTES: Do not scale off drawings. Use figured dimensions only. Report any discrepancies to the architect. These designs, plans, specifications and the copyright therein are the property of Tonkin Zulaikha Greer Architects Pty Ltd. and must not be reproduced or copied wholly or in part without written permission of Tonkin Zulaikha Greer Architects Pty Ltd.	HERITAGE PAUL DAVIES PTY LTD T: 02 9518 5841 E: paul.davis@heritage-architects.com.au	CIVIL ENGINEER MOTT MACDONALD T: 02 9439 2633 E: swithsher@mottmac.com.au	ELECTRICAL ENGINEER WSP BUILDINGS T: 02 8907 0900 E: rob.beck@wspgroup.com.au	MECHANICAL ENGINEER WSP BUILDINGS T: 02 8907 0900 E: rob.beck@wspgroup.com.au	PCA CITY PLAN SERVICES T: 02 8270 3500 E: darrenb@cityplan.com.au	CLIENT: T: (02) 8823 8818	PROJECT: BLOCKS 6 & 7, CENTRAL PARK: COMMERCIAL AND RETAIL ADAPTIVE REUSE	ARCHITECT TONKIN ZULAIKHA GREER ARCHITECTS 117 Reservoir Street Sunny Hills, NSW 2010 ABN: 4600272349 P: (02) 9215 4900 F: (02) 9215 4901 EMAIL: john@tzg.com.au	DRAWING TITLE LEVEL 1 FLOOR PLAN 1/2	DRAWN BY GS MW JW CHECKED TG	DATE 12/12/13	
				ESD WSP BUILT ECOLOGY T: 02 8907 0900 E: alan.davis@wspgroup.com.au	STRUCTURAL ENGINEER MOTT MACDONALD T: 02 9439 2633 E: swithsher@mottmac.com.au	HYDRAULIC ENGINEER WSP BUILDINGS T: 02 8907 0900 E: rob.beck@wspgroup.com.au	FIRE ENGINEERING WSP BUILDINGS T: 02 8907 0900 E: rob.beck@wspgroup.com.au	TOWN PLANNER JBA PLANNING T: 02 9956 6962 E: sjgoose@jba-planning.com.au		PROJECT NO: 11022		SCALES 1:100 @ A1 1:200 @ A3	PHASE FOR PLANNING APPROVAL	DRAWING NO A-204	REVISION B

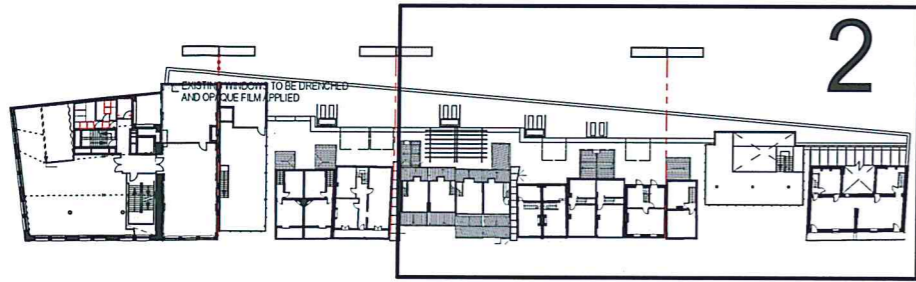

KEY PLAN LEVEL 1

Issued under the Environmental Planning and Assessment Act 1979

Approved Section 75W Modification Application

No. 1 granted on the 16-05-2014

in respect to MP. 11-0091

Signed MB

Sheet No. 6 of 22

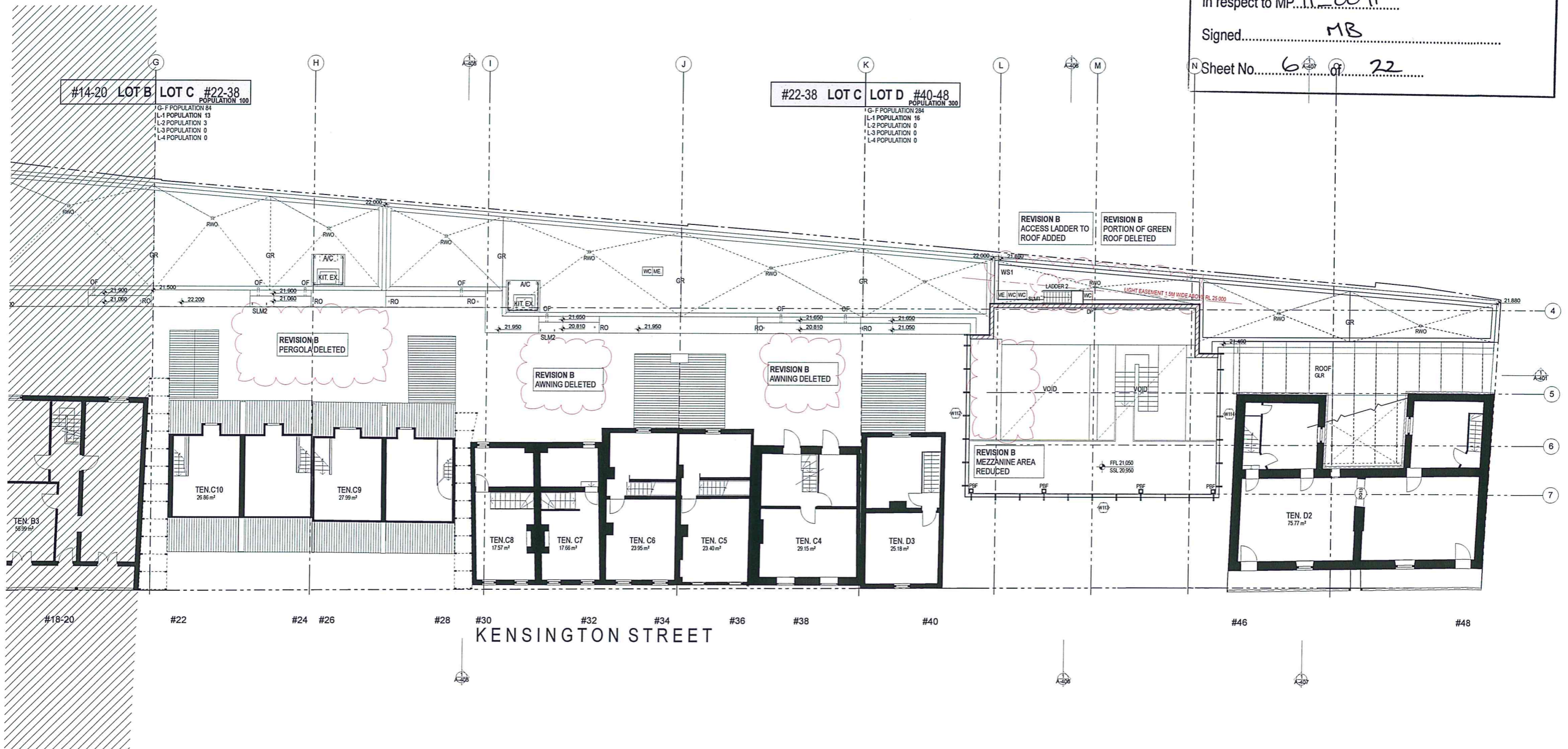

LEVEL 1 FLOOR PLAN
1:100

DATE 08/05/2013 13/11/2013	REV A B	NOTES: ISSUED FOR PLANNING APPROVAL SECTION 75W AMENDMENTS	NOTES: Do not scale off drawings. Use figured dimensions only. Report any discrepancies to the architect. These designs, plans, specifications and the copyright therein are the property of Tonkin Zulaikha Greer Architects Pty Ltd. and must not be reproduced or copied wholly or in part without written permission of Tonkin Zulaikha Greer Architects Pty Ltd.	HERITAGE PAUL DAVIES PTY LTD T: 02 8918 5541 E: paul@heritage-architects.com.au	CIVIL ENGINEER MOITT MACDOVALD T: 02 9439 2633 E: switsher@mottmac.com.au	ELECTRICAL ENGINEER WSP BUILDINGS T: 02 8507 0500 E: rob.beck@wspgroup.com.au	MECHANICAL ENGINEER WSP BUILDINGS T: 02 8507 0500 E: rob.beck@wspgroup.com.au	PCA CITY PLAN SERVICES T: 02 8570 3500 E: damarb@cityplan.com.au	CLIENT: T: (02) 8823 8818	PROJECT: BLOCKS 6 & 7, CENTRAL PARK: COMMERCIAL AND RETAIL ADAPTIVE REUSE	ARCHITECT TONKIN ZULAIKHA GREER ARCHITECTS 117 Reservoir Street Surry Hills, NSW 2010 ABN: 46002722349 P: (02) 9215 4900 F: (02) 9215 4901 EMAIL: john@tzg.com.au	DRAWING TITLE LEVEL 1 FLOOR PLAN 2/2	DRAWN BY GS MW JW CHECKED TG	DATE 12/12/13
				ESD WSP BUILT ECOLOGY T: 02 8507 0500 E: slan.davis@wspgroup.com.au	STRUCTURAL ENGINEER MOITT MACDOVALD T: 02 9439 2633 E: switsher@mottmac.com.au	HYDRAULIC ENGINEER WSP BUILDINGS T: 02 8507 0500 E: rob.beck@wspgroup.com.au	FIRE ENGINEERING WSP BUILDINGS T: 02 8507 0500 E: rob.beck@wspgroup.com.au	TOWN PLANNER JBA PLANNING T: 02 9556 6962 E: sjouge@jba.com.au		PROJECT NO: 11022		SCALES 1:100 @ A1 1:200 @ A3	DRAWING NO A-205	REVISION B



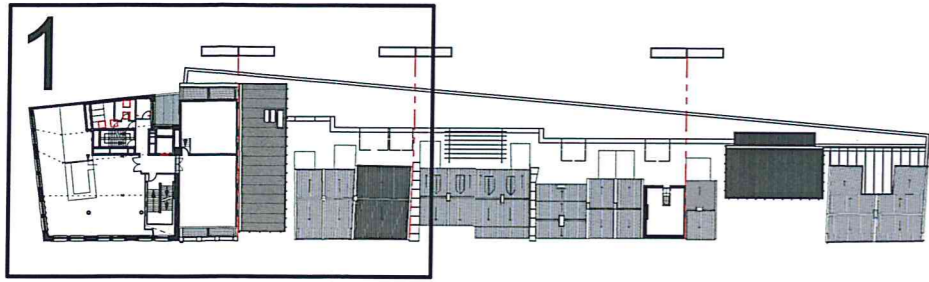

KEY PLAN LEVEL 2



NSW GOVERNMENT
Planning

Issued under the Environmental Planning and Assessment Act 1979

Approved Section 75W Modification Application

No. 1 granted on the 16-05-2014

in respect to MP 11-0091

Signed MB

Sheet No 7 of 22

#14-20 LOT B LOT C #22-38

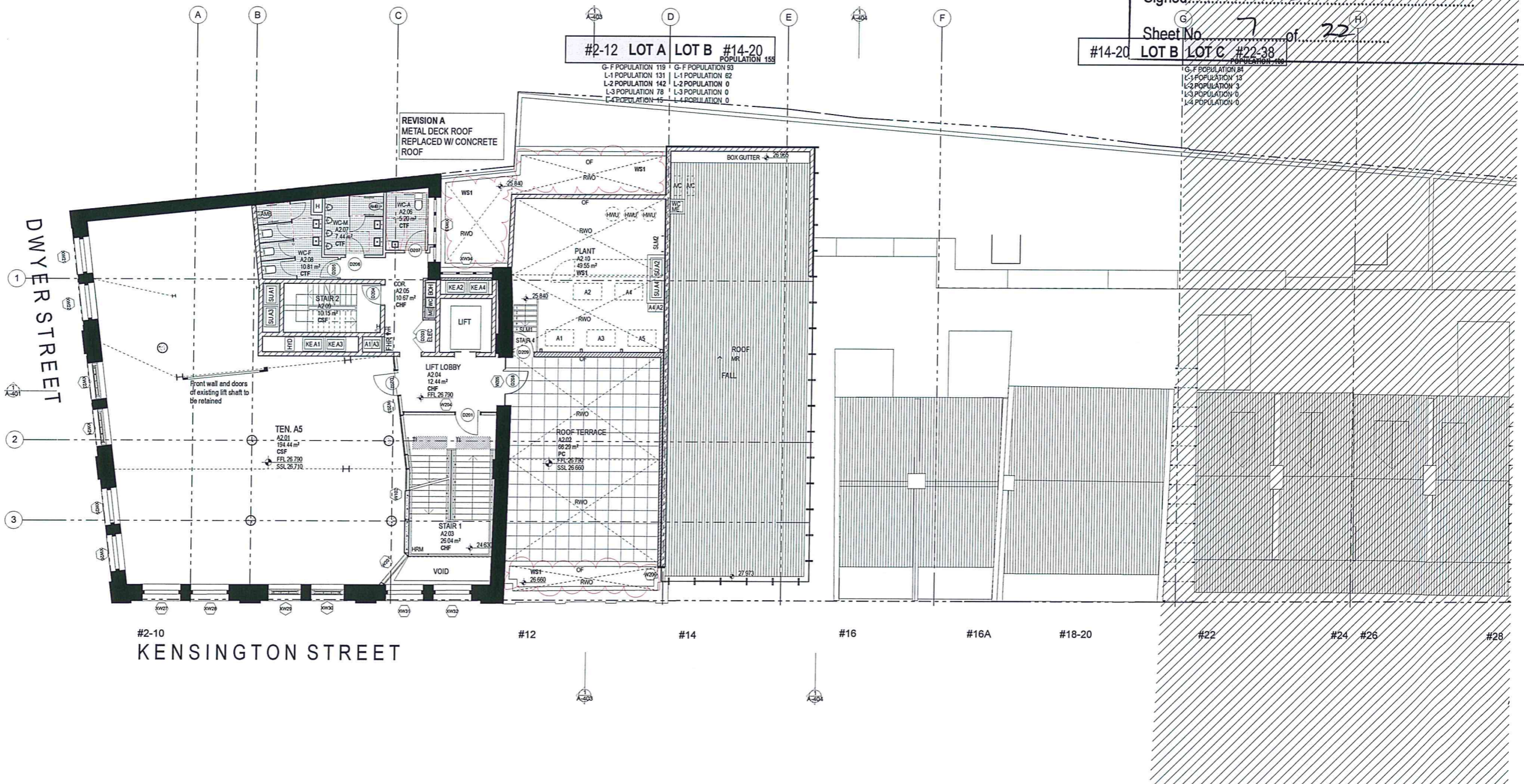

LEVEL 2 FLOOR PLAN
1:100

DATE 13/11/2013	REV A	NOTES: SECTION 75W AMENDMENTS	NOTES: Do not scale off drawings. Use figured dimensions only. Report any discrepancies to the architect. These designs, plans, specifications and the copyright therein are the property of Tonkin Zulaikha Greer Architects Pty Ltd. and must not be reproduced or copied wholly or in part without written permission of Tonkin Zulaikha Greer Architects Pty Ltd.	HERITAGE PAUL DAVIES PTY LTD T: 02 9818 5941 E: paul.d@heritage-architects.com.au	CIVIL ENGINEER MOTT MACDONALD T: 02 9439 2633 E: swithshier@mottmac.com.au	ELECTRICAL ENGINEER WSP BUILDINGS T: 02 8907 0900 E: rob.beck@wspgroup.com.au	MECHANICAL ENGINEER WSP BUILDINGS T: 02 8907 0900 E: rob.beck@wspgroup.com.au	PCA CITY PLAN SERVICES T: 02 8670 3500 E: darrenb@cityplan.com.au	CLIENT: T: (02) 8823 8818	PROJECT: BLOCKS 6 & 7, CENTRAL PARK: COMMERCIAL AND RETAIL ADAPTIVE REUSE PROJECT NO: 11022	ARCHITECT TONKIN ZULAIKHA GREER ARCHITECTS 117 Reservoir Street Surry Hills, NSW 2010 ABN: 4600272349 P: (02) 9215 4900 F: (02) 9215 4901 EMAIL: john@tzg.com.au	DRAWING TITLE LEVEL 2 FLOOR PLAN 1/2	DRAWN BY GS MW JW CHECKED TG	DATE 12/12/13
				ESD WSP BUILT ECOLOGY T: 02 8907 0900 E: alan.davis@wspgroup.com.au	STRUCTURAL ENGINEER MOTT MACDONALD T: 02 9439 2633 E: swithshier@mottmac.com.au	HYDRAULIC ENGINEER WSP BUILDINGS T: 02 8907 0900 E: rob.beck@wspgroup.com.au	FIRE ENGINEERING WSP BUILDINGS T: 02 8907 0900 E: rob.beck@wspgroup.com.au	TOWN PLANNER JBA PLANNING T: 02 9956 6862 E: sjgoose@jba.com.au				SCALES 1:100 @ A1 1:200 @ A3	REVISION A	

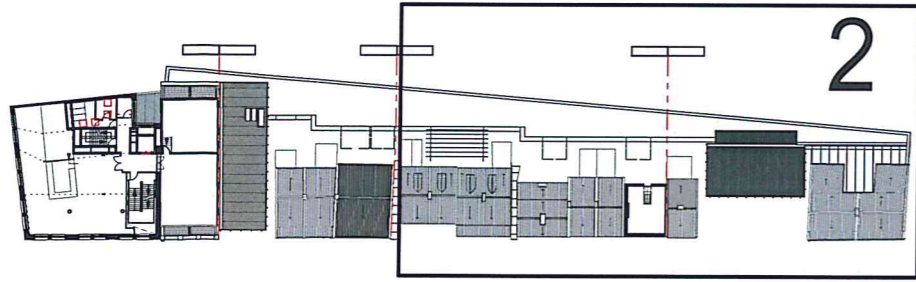

KEY PLAN LEVEL 2

NSW GOVERNMENT Planning

Issued under the Environmental Planning and Assessment Act 1979

Approved Section 75W Modification Application

No. 1 granted on the 16-05-2014

in respect to MP 11-0091

Signed MB

Sheet No. 8 of 22

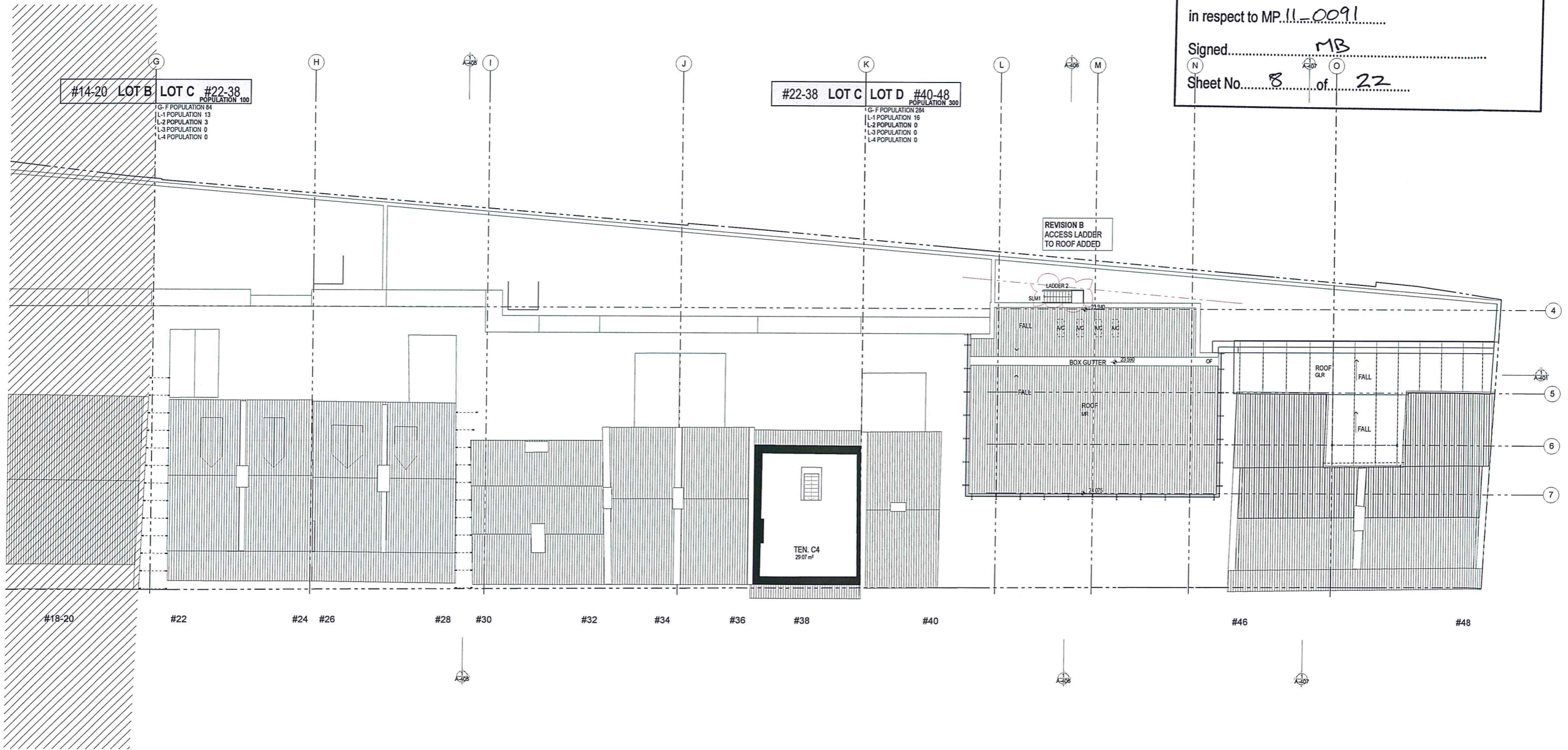

LEVEL 2 FLOOR PLAN 1:100

DATE 08/05/2013 13/11/2013	REV A B	NOTES: ISSUED FOR PLANNING APPROVAL SECTION 75W AMENDMENTS	NOTES: Do not scale off drawings. Use figured dimensions only. Report any discrepancies to the architect. These designs, plans, specifications and the copyright therein are the property of Tonkin Zulaikha Greer Architects Pty Ltd, and must not be reproduced or copied wholly or in part without written permission of Tonkin Zulaikha Greer Architects Pty Ltd.	HERITAGE PAUL DAVIES PTY LTD T: 02 9616 5941 E: paul@davies-architects.com.au	CIVIL ENGINEER MOTT MACDONALD T: 02 9439 2633 E: swilshier@mottmac.com.au	ELECTRICAL ENGINEER WSP BUILDINGS T: 02 8907 0900 E: rob.beck@wspgroup.com.au	MECHANICAL ENGINEER WSP BUILDINGS T: 02 8907 0900 E: rob.beck@wspgroup.com.au	PCA CITY PLAN SERVICES T: 02 8270 3600 E: darren@cityplan.com.au	CLIENT: T: (02) 8823 8818	PROJECT: BLOCKS 6 & 7, CENTRAL PARK: COMMERCIAL AND RETAIL ADAPTIVE REUSE PROJECT NO: 11022	ARCHITECT TONKIN ZULAIKHA GREER ARCHITECTS 117 Reservoir Street Surry Hills, NSW 2010 ABN: 46002722349 P: (02) 9215 4900 F: (02) 9215 4901 EMAIL: john@tzg.com.au	DRAWING TITLE LEVEL 2 FLOOR PLAN 2/2	DRAWN BY GS MW JW CHECKED TG DATE 12/12/13 REVISION B
				ESD WSP BUILT ECOLOGY T: 02 8907 0900 E: alan.davis@wspgroup.com.au	STRUCTURAL ENGINEER MOTT MACDONALD T: 02 9439 2633 E: swilshier@mottmac.com.au	HYDRAULIC ENGINEER WSP BUILDINGS T: 02 8907 0900 E: rob.beck@wspgroup.com.au	FIRE ENGINEERING WSP BUILDINGS T: 02 8907 0900 E: rob.beck@wspgroup.com.au	TOWN PLANNER JBA PLANNING T: 02 9556 8962 E: sjgoose@jba-planning.com.au			SCALES 1:100 @ A1 1:200 @ A3	DRAWING NO A-207	

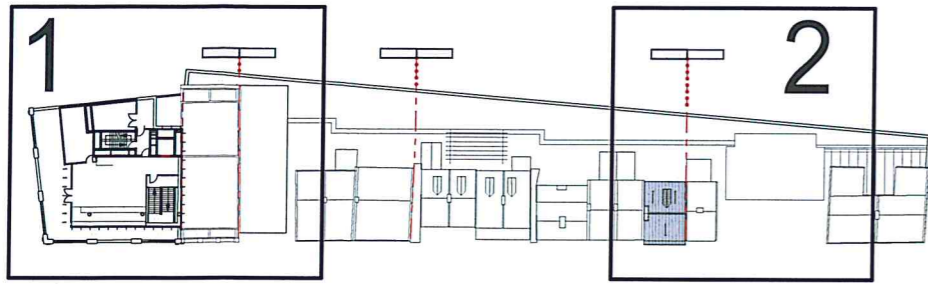

KEY PLAN LEVEL 3

NSW GOVERNMENT
Planning

Issued under the Environmental Planning and Assessment Act 1979

Approved Section 75W Modification Application

No. 1 granted on the 16-05-2014

in respect to MP 11-0091

Signed MB

Sheet No. 9 of 22

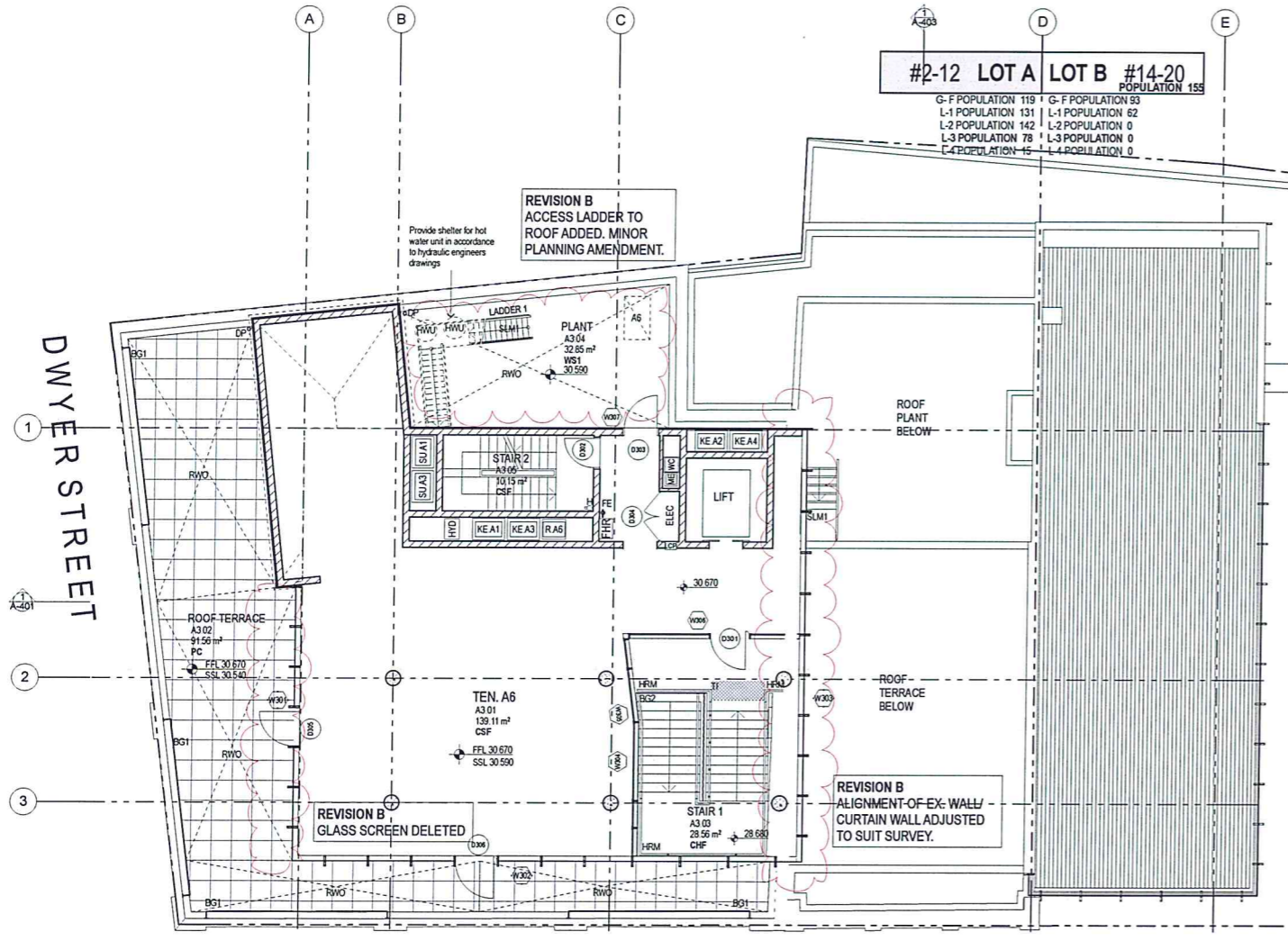

#2-10 KENSINGTON STREET

1 LEVEL 3 FLOOR PLAN 1:100

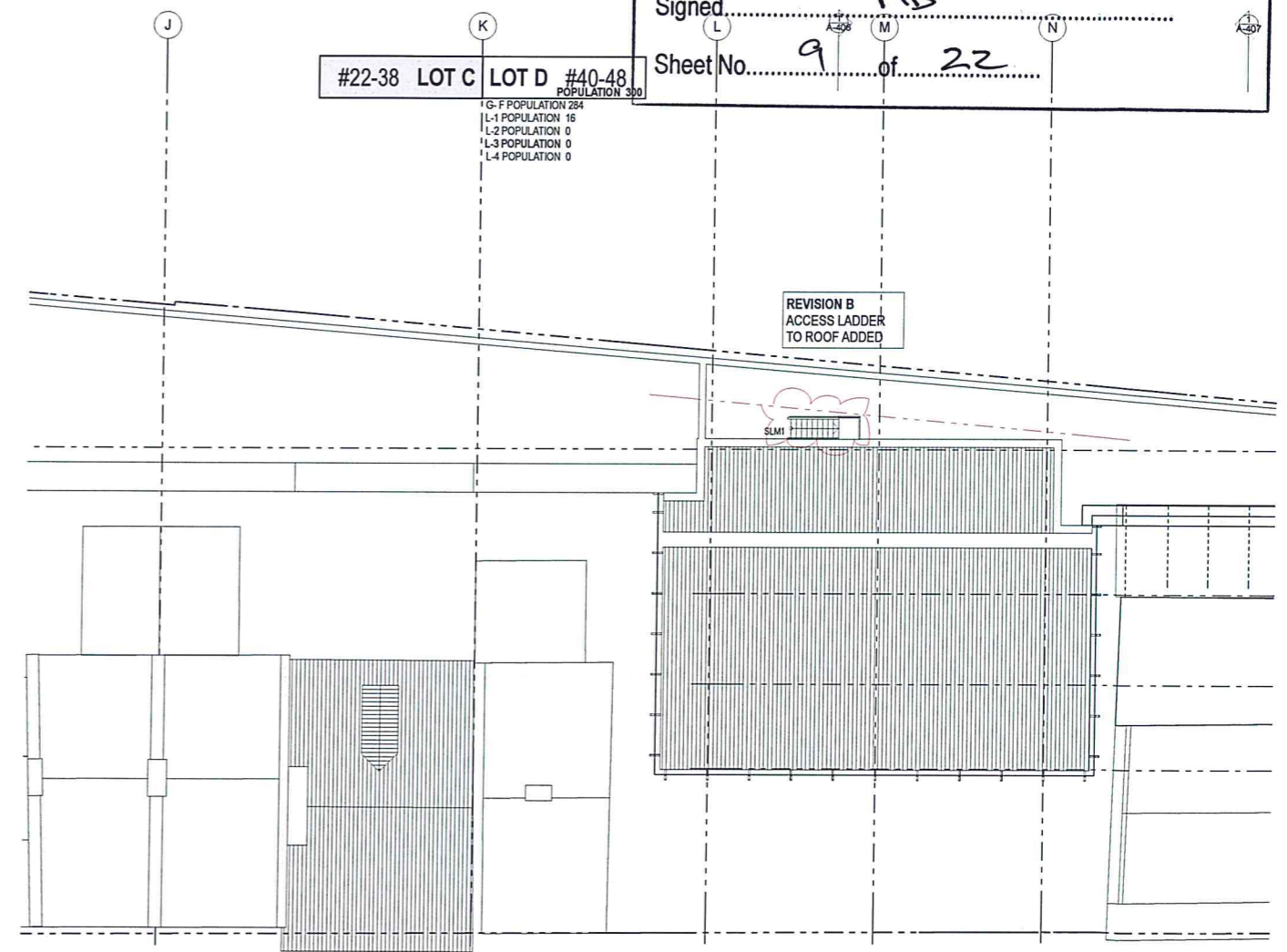

#34 #36 #38 #40 #46

2 LEVEL 3 FLOOR PLAN 1:100

DATE 08/05/2013 13/11/2013	REV A B	NOTES: ISSUED FOR PLANNING APPROVAL SECTION 75W AMENDMENTS	NOTES: Do not scale off drawings. Use figured dimensions only. Report any discrepancies to the architect. These designs, plans, specifications and the copyright therein are the property of Tonkin Zulaikha Greer Architects Pty Ltd, and must not be reproduced or copied wholly or in part without written permission of Tonkin Zulaikha Greer Architects Pty Ltd.	HERITAGE PAUL DAVIES PTY LTD T: 02 9818 5941 E: paul.d@heritage-architects.com.au	CIVIL ENGINEER MOTT MACDONALD T: 02 9439 2633 E: swithier@mottmac.com.au	ELECTRICAL ENGINEER WSP BUILDINGS T: 02 8907 0900 E: rob.beck@wspgroup.com.au	MECHANICAL ENGINEER WSP BUILDINGS T: 02 8907 0900 E: rob.beck@wspgroup.com.au	PCA CITY PLAN SERVICES T: 02 8270 3500 E: dstreet@cityplan.com.au	CLIENT: T: (02) 8823 8818	PROJECT: BLOCKS 6 & 7, CENTRAL PARK: COMMERCIAL AND RETAIL ADAPTIVE REUSE PROJECT NO: 11022	ARCHITECT TONKIN ZULAIKHA GREER ARCHITECTS 117 Reservoir Street Sunny Hills, NSW 2010 ABN: 46002722349 P: (02) 9215 4900 F: (02) 9215 4901 EMAIL: john@tzg.com.au	DRAWING TITLE LEVEL 3 FLOOR PLAN	DRAWN BY GS MW JW CHECKED TG	DATE 12/12/13	REVISION B	
		SCALES 1:100 @ A1 1:200 @ A3									DRAWING NO A-208					

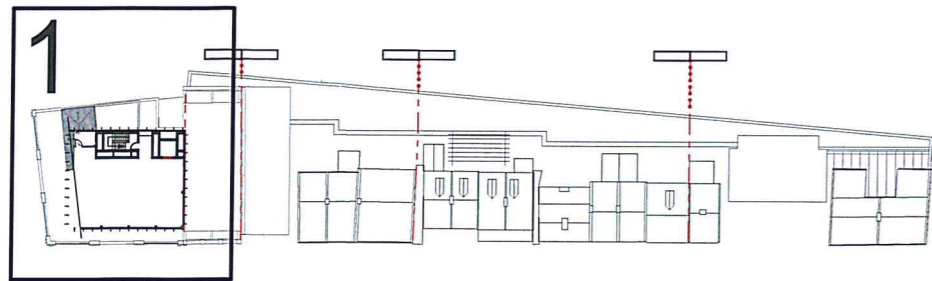

KEY PLAN LEVEL 4

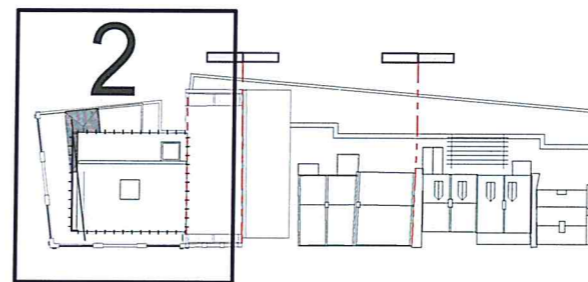

KEY PLAN ROOF

NSW GOVERNMENT
Planning

Issued under the Environmental Planning and Assessment Act 1979

Approved Section 75W Modification Application
No. 1 granted on the 16-05-2014
in respect to MP... 11-0091...

Signed..... MB

Sheet No. 10 of 22

#2-12 LOT A LOT

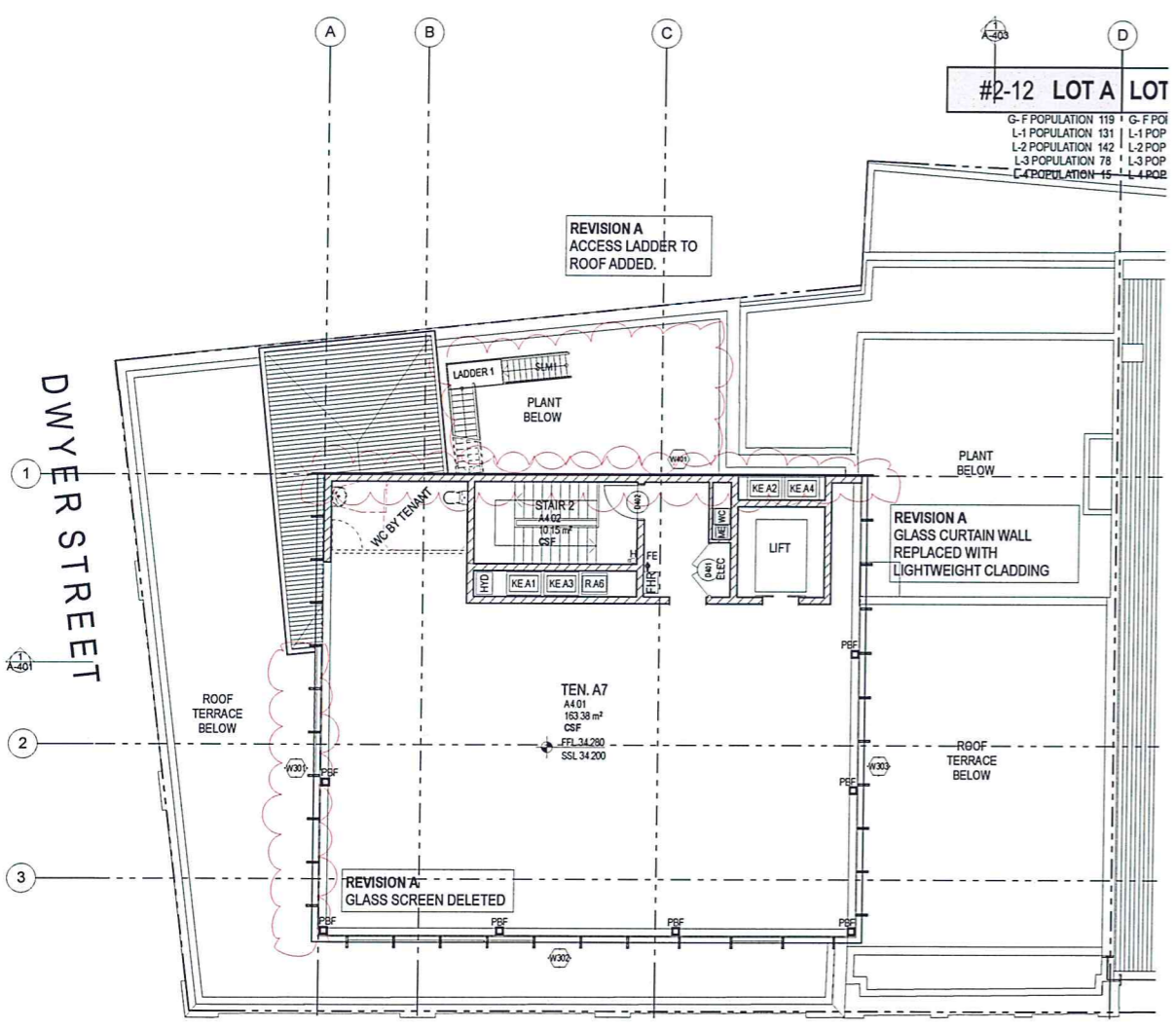

#2-10 #12 #1
KENSINGTON STREET

2 LEVEL 4 FLOOR PLAN
1:100

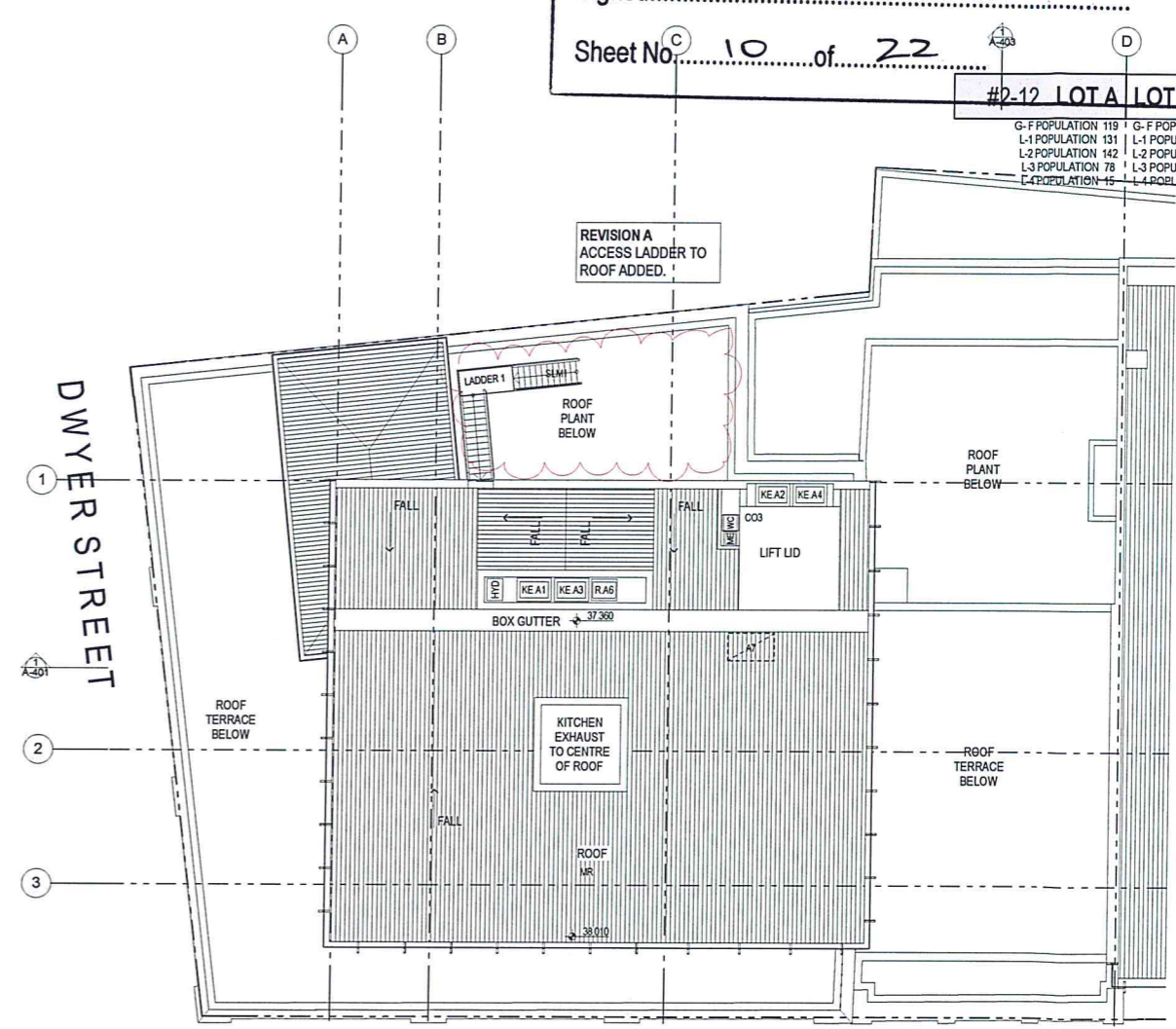

#2-10 #12 #1
KENSINGTON STREET

1 ROOF PLAN
1:100

DATE 13/11/2013	REV A	NOTES: SECTION 75W AMENDMENTS	NOTES: Do not scale off drawings. Use figured dimensions only. Report any discrepancies to the architect. These designs, plans, specifications and the copyright therein are the property of Tonkin Zulaikha Greer Architects Pty Ltd, and must not be reproduced or copied wholly or in part without written permission of Tonkin Zulaikha Greer Architects Pty Ltd.	HERITAGE PAUL DAVIES PTY LTD T: 02 9816 5941 E: paul.d@heritage-architects.com.au	CIVIL ENGINEER MOTT MACDOVALD T: 02 9439 2533 E: swilshier@mottmac.com.au	ELECTRICAL ENGINEER WSP BUILDINGS T: 02 8907 0900 E: rob.beck@wspgroup.com.au	MECHANICAL ENGINEER WSP BUILDINGS T: 02 8907 0900 E: rob.beck@wspgroup.com.au	PCA CITY PLAN SERVICES T: 02 8270 3500 E: darrin@cityplan.com.au	CLIENT: T: (02) 8823 8818	PROJECT: BLOCKS 6 & 7, CENTRAL PARK: COMMERCIAL AND RETAIL ADAPTIVE REUSE PROJECT NO: 11022	ARCHITECT TONKIN ZULAIKHA GREER ARCHITECTS 117 Reservoir Street Surry Hills, NSW 2010 ABN: 46002722349 P: (02) 9215 4900 F: (02) 9215 4901 EMAIL: john@tzg.com.au	DRAWING TITLE LEVEL 4 & ROOF PLAN	DRAWN BY GS MW JW CHECKED TG	DATE 12/12/13
				ESD WSP BUILT ECOLOGY T: 02 9439 2533 E: alan.davis@wspgroup.com.au	STRUCTURAL ENGINEER MOTT MACDOVALD T: 02 9439 2533 E: swilshier@mottmac.com.au	HYDRAULIC ENGINEER WSP BUILDINGS T: 02 8907 0900 E: rob.beck@wspgroup.com.au	FIRE ENGINEERING WSP BUILDINGS T: 02 8907 0900 E: rob.beck@wspgroup.com.au	TOWN PLANNER JBA PLANNING T: 02 9556 6962 E: jsp@jba.com.au				SCALES 1:100 @ A1 FOR PLAN & BKG APPROVAL	1:200 @ A3 DRAWING NO A-209	REVISION A

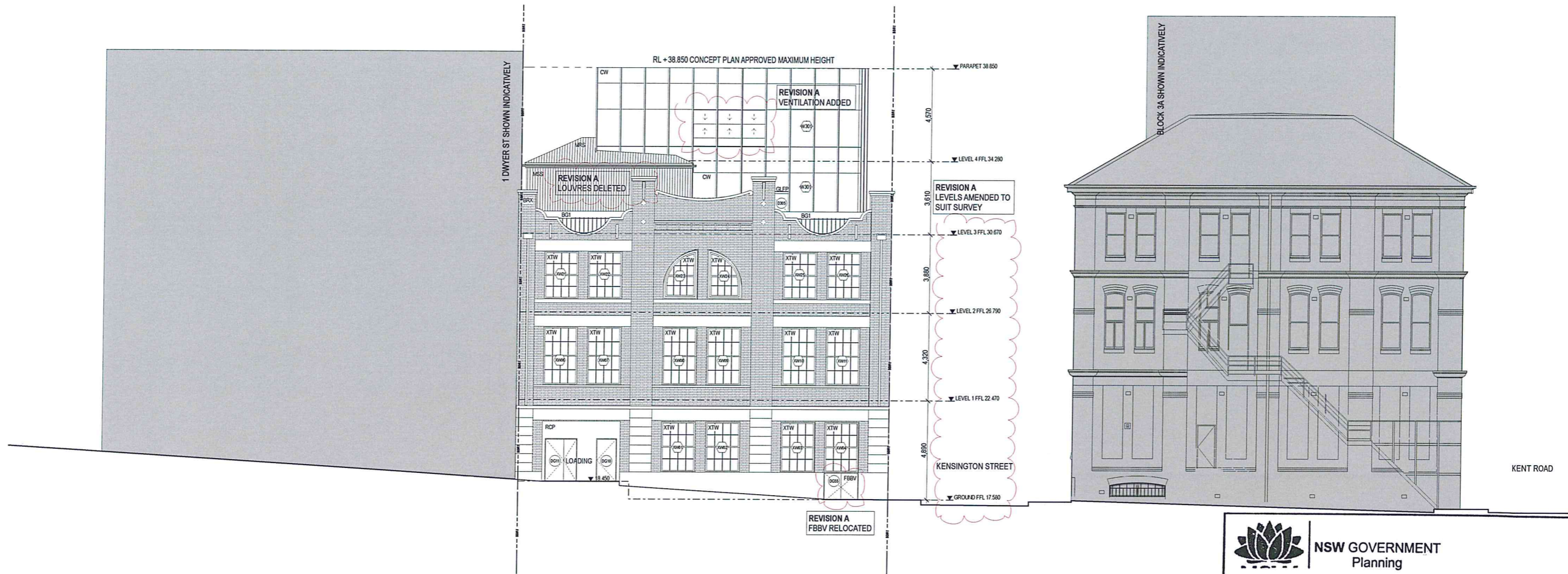

1 NORTH ELEVATION
1:100

NSW GOVERNMENT
 Planning
 Issued under the Environmental Planning and Assessment Act 1979
 Approved Section 75W Modification Application
 No.1..... granted on the 16-05-2014
 in respect to MP. 11-0091
 Signed MB
 Sheet No. 11 of 22

DATE 13/11/2013	REV A	NOTES: SECTION 75W AMENDMENTS	NOTES: Do not scale off drawings. Use figured dimensions only. Report any discrepancies to the architect. These designs, plans, specifications and the copyright therein are the property of Tonkin Zulaikha Greer Architects Pty Ltd, and must not be reproduced or copied wholly or in part without written permission of Tonkin Zulaikha Greer Architects Pty Ltd.	HERITAGE PAUL DAVIES PTY LTD T: 02 9818 5941 E: paul@heritage-architects.com.au	CIVIL ENGINEER MOTT MACDONALD T: 02 9439 2633 E: swiltshier@mottmac.com.au	ELECTRICAL ENGINEER WSP BUILDINGS T: 02 8507 0900 E: rob.beck@wspgroup.com.au	MECHANICAL ENGINEER WSP BUILDINGS T: 02 8507 0900 E: rob.beck@wspgroup.com.au	PCA CITY PLAN SERVICES T: 02 8270 3500 E: damenb@cityplan.com.au	CLIENT: T: (02) 8823 8818	PROJECT: BLOCKS 6 & 7, CENTRAL PARK: COMMERCIAL AND RETAIL ADAPTIVE REUSE PROJECT NO: 11022	ARCHITECT TONKIN ZULAIKHA GREER ARCHITECTS 117 Reservoir Street Surry Hills, NSW 2010 ABN: 46002722349 P: (02) 9215 4900 F: (02) 9215 4901 EMAIL: john@tզ.com.au	DRAWING TITLE NORTH ELEVATION	DRAWN BY GS MW JW CHECKED TG
			ESD WSP BUILT ECOLOGY T: 02 8507 0900 E: alan.davis@wspgroup.com.au	STRUCTURAL ENGINEER MOTT MACDONALD T: 02 9439 2633 E: swiltshier@mottmac.com.au	HYDRAULIC ENGINEER WSP BUILDINGS T: 02 8507 0900 E: rob.beck@wspgroup.com.au	FIRE ENGINEERING WSP BUILDINGS T: 02 8507 0900 E: rob.beck@wspgroup.com.au	TOWN PLANNER JBA PLANNING T: 02 9556 6962 E: spouge@jba-planning.com.au	 Property specialists for city living.		SCALES 1:100 @ A1 1:200 @ A3	DATE 12/12/13		
										PHASE FOR PLANNING APPROVAL	DRAWING NO A-300	REVISION A	



KEY - WEST ELEVATION

NSW GOVERNMENT
Planning

Issued under the Environmental Planning and Assessment Act 1979

Approved Section 75W Modification Application

No.1..... granted on the 16-05-2014

in respect to MP.11.0091

Signed..... MB

Sheet No.12... of ...22.....

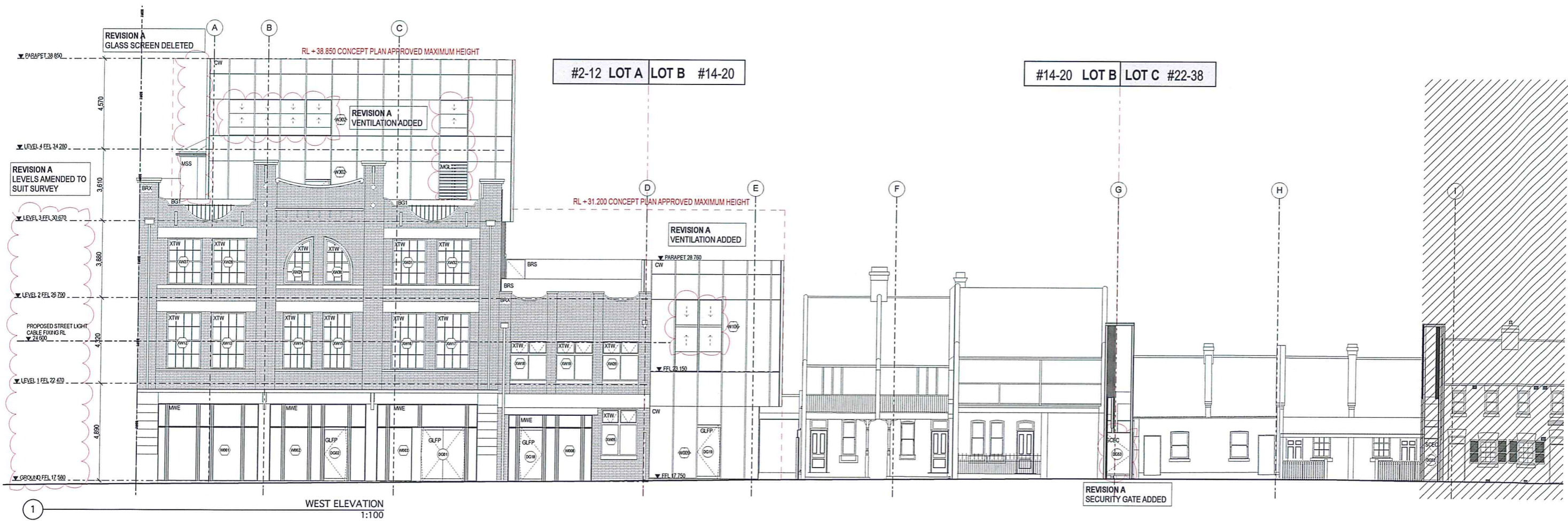

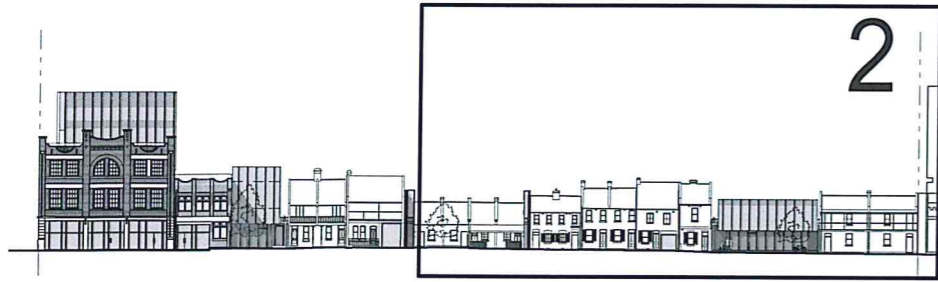

DATE 13/11/2013	REV A	NOTES: SECTION 75W AMENDMENTS	NOTES: Do not scale off drawings. Use figured dimensions only. Report any discrepancies to the architect. These designs, plans, specifications and the copyright therein are the property of Tonkin Zulaikha Greer Architects Pty Ltd, and must not be reproduced or copied wholly or in part without written permission of Tonkin Zulaikha Greer Architects Pty Ltd.	HERITAGE PAUL DAVIES PTY LTD T: 02 9818 5941 E: paul.d@heritage-architects.com.au	CIVIL ENGINEER MOTT MACDONALD T: 02 9439 2633 E: switshier@mottmac.com.au	ELECTRICAL ENGINEER WSP BUILDINGS T: 02 8907 0900 E: rob.beck@wspgroup.com.au	MECHANICAL ENGINEER WSP BUILDINGS T: 02 8907 0900 E: rob.beck@wspgroup.com.au	PCA CITY PLAN SERVICES T: 02 8270 3500 E: darren@cityplan.com.au	CLIENT: T: (02) 8829 8818	PROJECT: BLOCKS 6 & 7, CENTRAL PARK: COMMERCIAL AND RETAIL ADAPTIVE REUSE	ARCHITECT TONKIN ZULAIKHA GREER ARCHITECTS 117 Reservoir Street Surry Hills, NSW 2010 ABN: 4600272349 P: (02) 9215 4900 F: (02) 9215 4901 EMAIL: john@tzg.com.au	DRAWING TITLE WEST ELEVATION 1/2	DRAWN BY GS MW JW CHECKED TG	
			ESD WSP BUILT ECOLOGY T: 02 8907 0500 E: alan.davis@wspgroup.com.au	STRUCTURAL ENGINEER MOTT MACDONALD T: 02 9439 2633 E: switshier@mottmac.com.au	HYDRAULIC ENGINEER WSP BUILDINGS T: 02 8907 0900 E: rob.beck@wspgroup.com.au	FIRE ENGINEERING WSP BUILDINGS T: 02 8907 0900 E: rob.beck@wspgroup.com.au	TOWN PLANNER JBA PLANNING T: 02 9556 8962 E: jrgrove@jba-planning.com.au			PROJECT NO: 11022	ARCHITECTS tonkin zulaikha greer	SCALES 1:100 @ A1 1:200 @ A3	DATE 12/12/13	
												PHASE FOR PLAN APPROVAL	DRAWING NO A-301	REVISION A



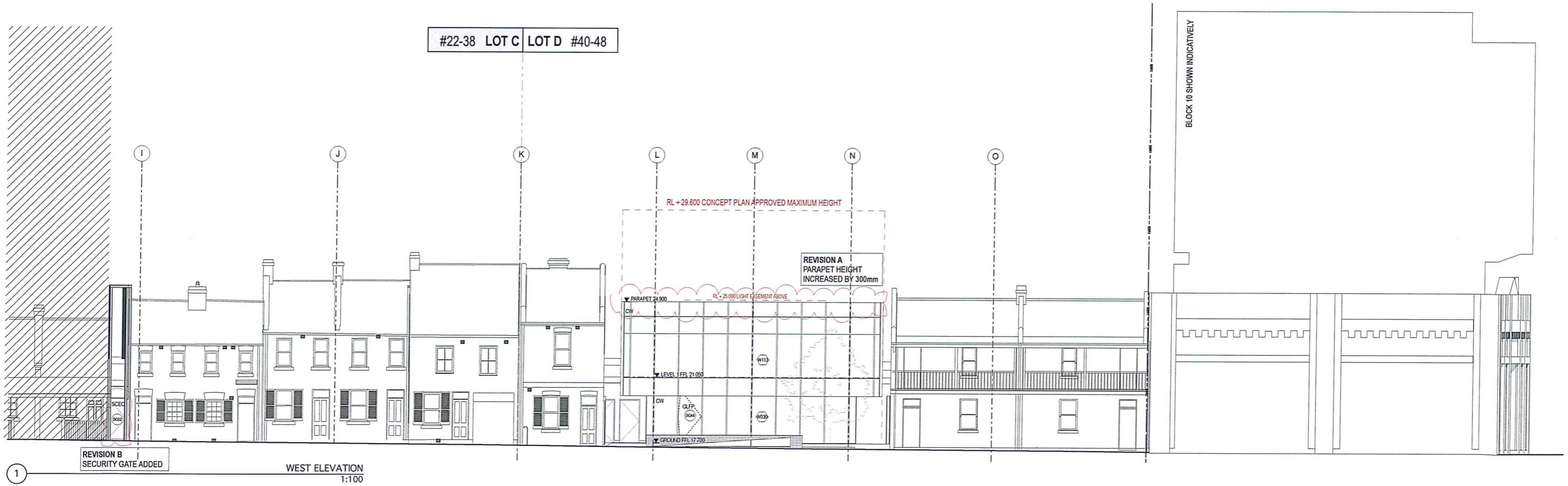

KEY - WEST ELEVATION

NSW GOVERNMENT
 Planning
 Issued under the Environmental Planning and Assessment Act 1979
 Approved Section 75W Modification Application
 No. 1 granted on the... 16-05-2014
 in respect to MP... 11-0091
 Signed..... MB
 Sheet No. 13 of 22

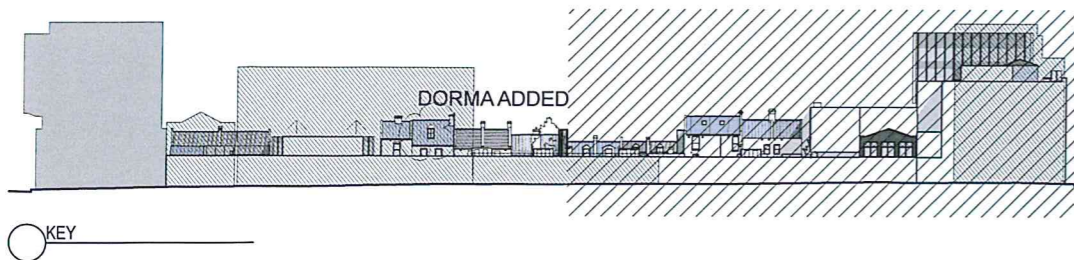

DATE 13/11/2013	REV A	NOTES: SECTION 75W AMENDMENTS	NOTES: Do not scale off drawings. Use figured dimensions only. Report any discrepancies to the architect. These designs, plans, specifications and the copyright therein are the property of Tonkin Zulaikha Greer Architects Pty Ltd, and must not be reproduced or copied wholly or in part without written permission of Tonkin Zulaikha Greer Architects Pty Ltd.	HERITAGE PAUL DAVIES PTY LTD T: 02 9816 5941 E: paul@heritage-architects.com.au	CIVIL ENGINEER MOTT MACDONALD T: 02 9439 2633 E: switzher@mottmac.com.au	ELECTRICAL ENGINEER WSP BUILDINGS T: 02 8907 0900 E: rob.beck@wspgroup.com.au	MECHANICAL ENGINEER WSP BUILDINGS T: 02 8907 0900 E: rob.beck@wspgroup.com.au	PCA CITY PLAN SERVICES T: 02 8270 3500 E: darran@cityplan.com.au	CLIENT: T: (02) 8829 8818	PROJECT: BLOCKS 6 & 7, CENTRAL PARK: COMMERCIAL AND RETAIL ADAPTIVE REUSE PROJECT NO: 11022	ARCHITECT TONKIN ZULAIKHA GREER ARCHITECTS 117 Reservoir Street Surry Hills, NSW 2010 ABN: 46002722349 P: (02) 9215 4900 F: (02) 9215 4901 EMAIL: john@tzg.com.au	DRAWING TITLE WEST ELEVATION 2/2	DRAWN BY GS MW JW CHECKED TG	DATE 12/12/13	REVISION A
				ESD WSP BUILT ECOLOGY T: 02 8907 0900 E: alan.davis@wspgroup.com.au	STRUCTURAL ENGINEER MOTT MACDONALD T: 02 9439 2633 E: switzher@mottmac.com.au	HYDRAULIC ENGINEER WSP BUILDINGS T: 02 8907 0900 E: rob.beck@wspgroup.com.au	FIRE ENGINEERING WSP BUILDINGS T: 02 8907 0900 E: rob.beck@wspgroup.com.au	TOWN PLANNER JBA PLANNING T: 02 9556 6962 E: jsp@jba.com.au			SCALES 1:100 @ A1 1:200 @ A3	DRAWING NO A-302			



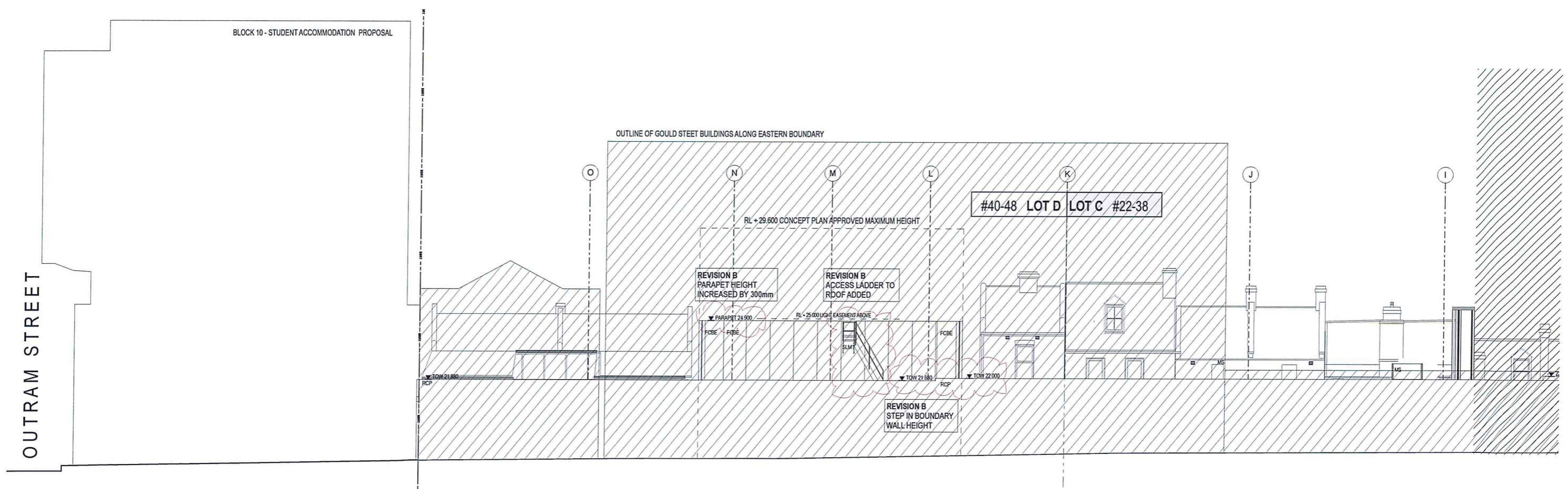

NSW GOVERNMENT
 Planning

Issued under the Environmental Planning and Assessment Act 1979
 Approved Section 75W Modification Application
 No.....1.....granted on the...16-05-2014
 in respect to MP...11_0091...
 Signed.....**MB**.....
 Sheet No.....14 of 22.....

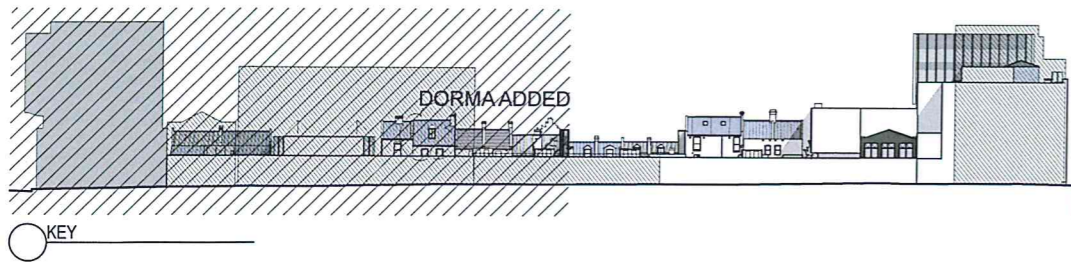

DATE 08/05/2013 13/11/2013	REV A B	NOTES: ISSUED FOR PLANNING APPROVAL SECTION 75W AMENDMENTS	NOTES: Do not scale off drawings. Use figured dimensions only. Report any discrepancies to the architect. These designs, plans, specifications and the copyright therein are the property of Tonkin Zulaikha Greer Architects Pty Ltd, and must not be reproduced or copied wholly or in part without written permission of Tonkin Zulaikha Greer Architects Pty Ltd.	HERITAGE PAUL DAVIES PTY LTD T: 02 9618 5941 E: paul.d@heritage-architects.com.au	CIVIL ENGINEER MOTT MACDONALD T: 02 9439 2633 E: swilshier@mottmac.com.au	ELECTRICAL ENGINEER WSP BUILDINGS T: 02 8907 0900 E: rob.beck@wspgroup.com.au	MECHANICAL ENGINEER WSP BUILDINGS T: 02 8907 0900 E: rob.beck@wspgroup.com.au	PCA CITY PLAN SERVICES T: 02 8270 3600 E: darrenk@cityplan.com.au	CLIENT: T: (02) 8823 8818	PROJECT: BLOCKS 6 & 7, CENTRAL PARK: COMMERCIAL AND RETAIL ADAPTIVE REUSE PROJECT NO: 11022	ARCHITECT TONKIN ZULAIKHA GREER ARCHITECTS 117 Reservoir Street Surry Hills, NSW 2010 ABN: 46002722349 P: (02) 9215 4900 F: (02) 9215 4901 EMAIL: john@tzg.com.au	DRAWING TITLE EAST ELEVATION 1/2	DRAWN BY GS MW JW CHECKED TG	
				ESD WSP BUILT ECOLOGY T: 02 8907 0900 E: alan.davis@wspgroup.com.au	STRUCTURAL ENGINEER MOTT MACDONALD T: 02 9439 2633 E: swilshier@mottmac.com.au	HYDRAULIC ENGINEER WSP BUILDINGS T: 02 8907 0900 E: rob.beck@wspgroup.com.au	FIRE ENGINEERING WSP BUILDINGS T: 02 8907 0900 E: rob.beck@wspgroup.com.au	TOWN PLANNER JBA PLANNING T: 02 9566 6962 E: sjgoose@jba-planning.com.au				SCALES 1:100 @ A1 1:200 @ A3	DATE 12/12/13	
												PHASE FOR PLANNING APPROVAL	DRAWING NO A-303	REVISION B



NSW GOVERNMENT
Planning

Issued under the Environmental Planning and Assessment Act 1979

Approved Section 75W Modification Application

No. 1 granted on the 16-05-2014

in respect to MP. 11-0091

Signed MB

Sheet No. 15 of 22

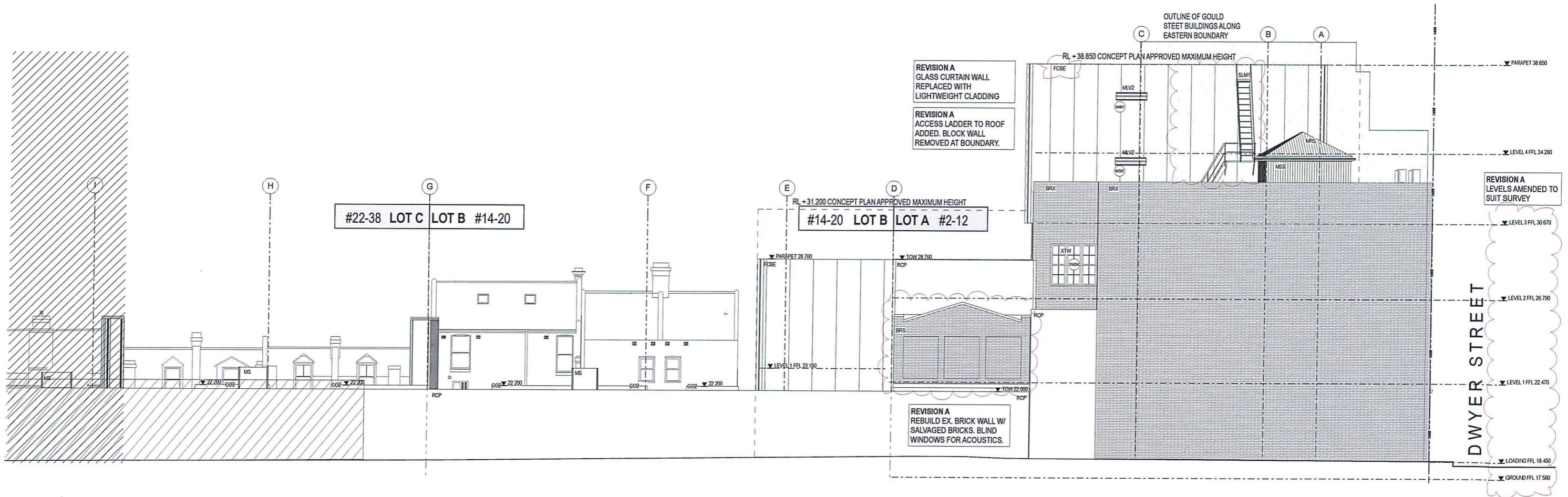

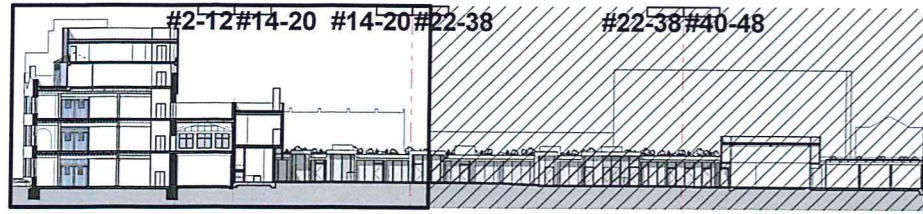

1 KEY

NSW GOVERNMENT
Planning

Issued under the Environmental Planning and Assessment Act 1979

Approved Section 75W Modification Application

No. 1 granted on the 16-05-2014

in respect to MP.11.0091

Signed MB

Sheet No. 16 of 22

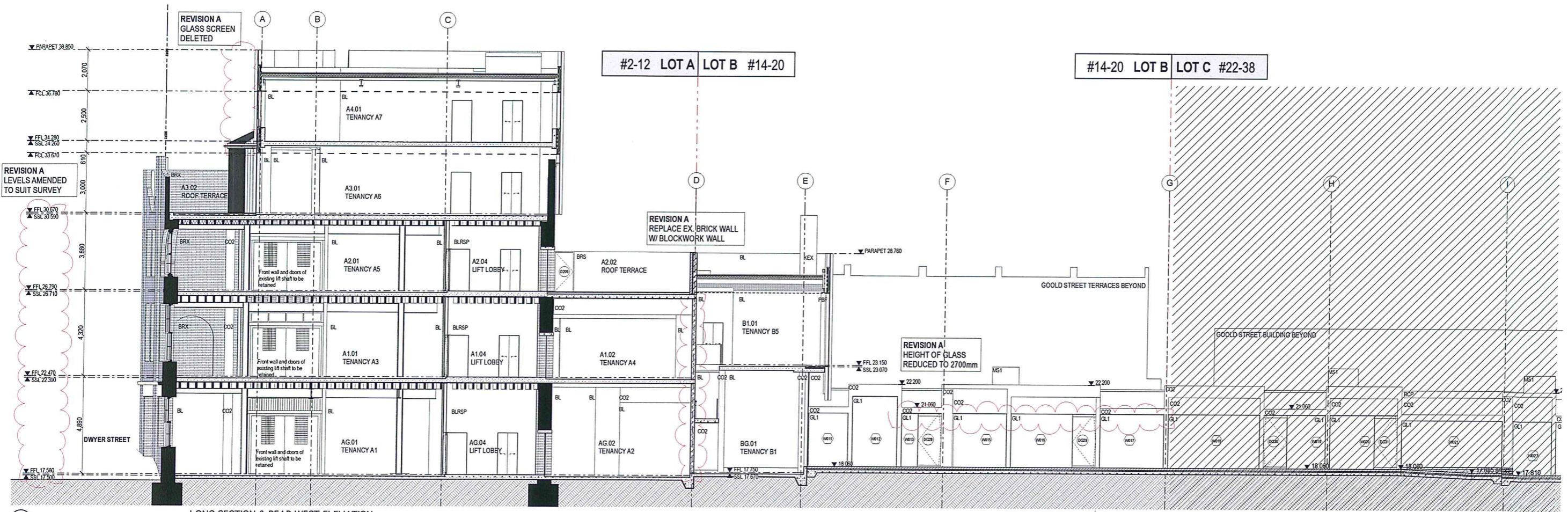

DATE 13/11/2013	REV A	NOTES: SECTION 75W AMENDMENTS	NOTES: Do not scale off drawings. Use figured dimensions only. Report any discrepancies to the architect. These designs, plans, specifications and the copyright therein are the property of Tonkin Zulaikha Greer Architects Pty Ltd, and must not be reproduced or copied wholly or in part without written permission of Tonkin Zulaikha Greer Architects Pty Ltd.	HERITAGE PAUL DAVIES PTY LTD T: 02 9818 5941 E: paul.d@heritage-architects.com.au	CIVIL ENGINEER MOTT MACDONALD T: 02 9439 2633 E: switcher@mottmac.com.au	ELECTRICAL ENGINEER WSP BUILDINGS T: 02 8907 0900 E: rob.beck@wspgroup.com.au	MECHANICAL ENGINEER WSP BUILDINGS T: 02 8907 0900 E: rob.beck@wspgroup.com.au	PCA CITY PLAN SERVICES T: 02 8270 3500 E: dstreet@cityplan.com.au	CLIENT: T: (02) 8623 8818	PROJECT: BLOCKS 6 & 7, CENTRAL PARK: COMMERCIAL AND RETAIL ADAPTIVE REUSE PROJECT NO: 11022	ARCHITECT TONKIN ZULAIKHA GREER ARCHITECTS 117 Reservoir Street Surry Hills, NSW 2010 ABN: 46002722349 P: (02) 9215 4900 F: (02) 9215 4901 EMAIL: john@tzg.com.au	DRAWING TITLE SECTION 1 - NO. 2-10 (1/2)	DRAWN BY GS MW JW CHECKED TG	DATE 12/12/13
		SCALE 1:100 @ A1 1:200 @ A3	PHASE FOR PLANNING APPROVAL	DRAWING NO A-401	REVISION A									

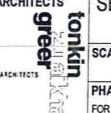

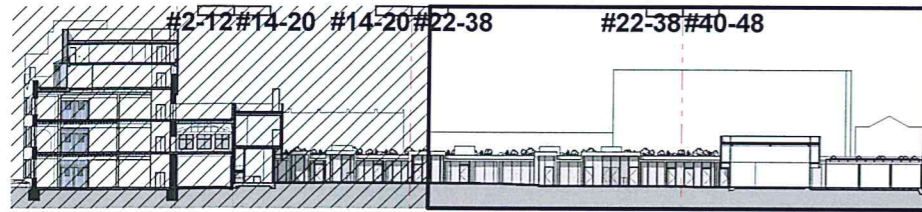

1 KEY

NSW GOVERNMENT
Planning

Issued under the Environmental Planning and Assessment Act 1979

Approved Section 75W Modification Application

No. 1 granted on the 16-05-2014

in respect to MP 11-0091

Signed MB

Sheet No. 17 of 22

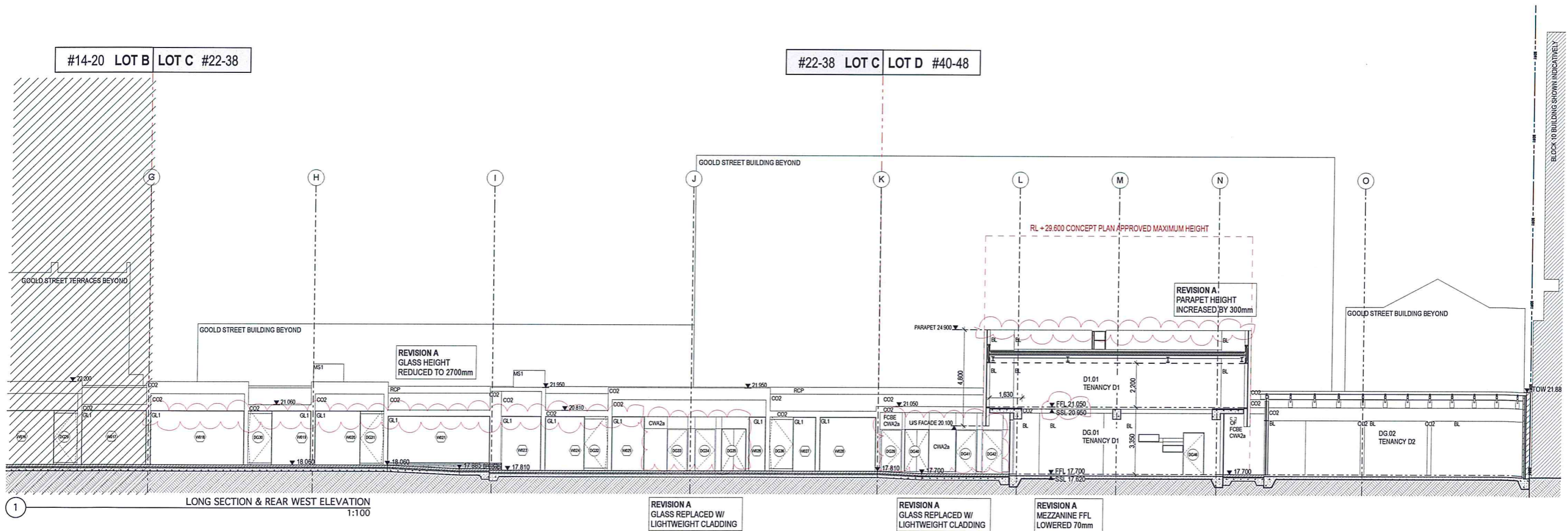

DATE 13/11/2013	REV A	NOTES: SECTION 75W AMENDMENTS	NOTES: Do not scale off drawings. Use figured dimensions only. Report any discrepancies to the architect. These designs, plans, specifications and the copyright therein are the property of Tonkin Zulaikha Greer Architects Pty Ltd. and must not be reproduced or copied wholly or in part without written permission of Tonkin Zulaikha Greer Architects Pty Ltd.	HERITAGE PAUL DAVIES PTY LTD T: 02 9818 5941 E: paul@heritage-architects.com.au	CIVIL ENGINEER MOTT MACDONALD T: 02 9439 2633 E: switshier@mottmac.com.au	ELECTRICAL ENGINEER WSP BUILDINGS T: 02 8907 0900 E: rob.beck@wspgroup.com.au	MECHANICAL ENGINEER WSP BUILDINGS T: 02 8907 0900 E: rob.beck@wspgroup.com.au	PCA CITY PLAN SERVICES T: 02 8270 3500 E: darren@cityplan.com.au	CLIENT: T: (02) 8823 8818	PROJECT: BLOCKS 6 & 7, CENTRAL PARK: COMMERCIAL AND RETAIL ADAPTIVE REUSE PROJECT NO: 11022	ARCHITECT TONKIN ZULAIKHA GREER ARCHITECTS 117 Reservoir Street Surry Hills, NSW 2010 ABN: 4600272349 P: (02) 9215 4900 F: (02) 9215 4901 EMAIL: john@tzg.com.au	DRAWING TITLE SECTION 1 - NO. 2-10 (2/2)	DRAWN BY GS MM JW CHECKED TG	
				ESD WSP BUILT ECOLOGY T: 02 8907 0900 E: alan.davis@wspgroup.com.au	STRUCTURAL ENGINEER MOTT MACDONALD T: 02 9439 2633 E: switshier@mottmac.com.au	HYDRAULIC ENGINEER WSP BUILDINGS T: 02 8907 0900 E: rob.beck@wspgroup.com.au	FIRE ENGINEERING WSP BUILDINGS T: 02 8907 0900 E: rob.beck@wspgroup.com.au	TOWN PLANNER J&A PLANNING T: 02 9956 6962 E: jrg@japlan.com.au	greenciff Property specialists for city living.		ARCHITECTS tonkin zulaikha greer architects	SCALES 1:100 @ A1 1:200 @ A3	DATE 12/12/13	REVISION A
												PHASE FOR PLANNING APPROVAL	DRAWING NO A-402	

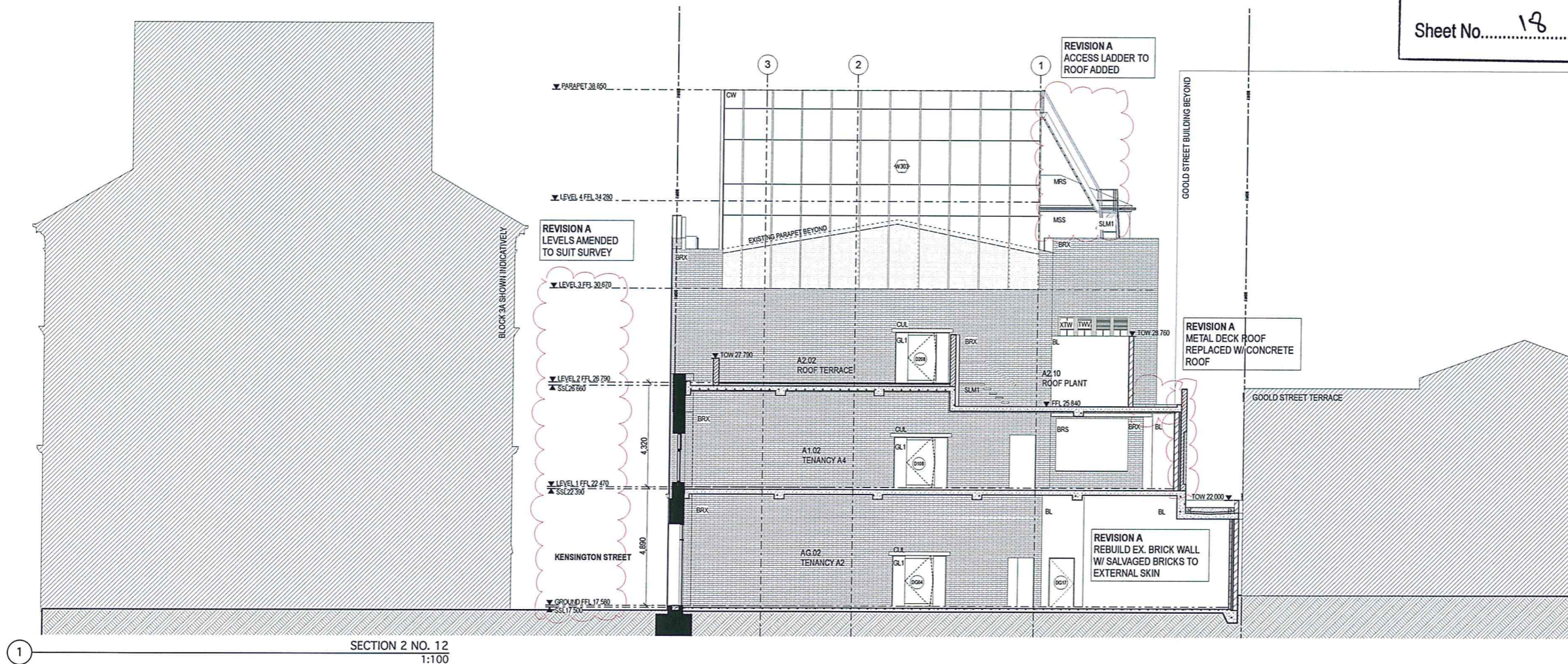

DATE 13/11/2013	REV A	NOTES: SECTION 75W AMENDMENTS	NOTES: Do not scale off drawings. Use figured dimensions only. Report any discrepancies to the architect. These designs, plans, specifications and the copyright therein are the property of Tonkin Zulaikha Greer Architects Pty Ltd, and must not be reproduced or copied wholly or in part without written permission of Tonkin Zulaikha Greer Architects Pty Ltd.	HERITAGE PAUL DAVIES PTY LTD T: 02 9818 5941 E: paul@heritage-architects.com.au	CIVIL ENGINEER MOTT MACDOVALD T: 02 9439 2633 E: swilshier@mottmac.com.au	ELECTRICAL ENGINEER WSP BUILDINGS T: 02 8907 0900 E: rob.beck@wspgroup.com.au	MECHANICAL ENGINEER WSP BUILDINGS T: 02 8907 0900 E: rob.beck@wspgroup.com.au	PCA CITY PLAN SERVICES T: 02 8270 3500 E: darrin@cityplan.com.au	CLIENT: T: (02) 8223 8818	PROJECT: BLOCKS 6 & 7, CENTRAL PARK: COMMERCIAL AND RETAIL ADAPTIVE REUSE PROJECT NO: 11022	ARCHITECT TONKIN ZULAIKHA GREER ARCHITECTS 117 Reservoir Street Sunny Hills, NSW 2010 ABN: 48002722349 P: (02) 9215 4900 F: (02) 9215 4901 EMAIL: john@tzg.com.au	DRAWING TITLE SECTION 2 - NO. 12	DRAWN BY GS MW JW CHECKED TG	
				ESD WSP BUILT ECOLOGY T: 02 8907 0900 E: alan.davis@wspgroup.com.au	STRUCTURAL ENGINEER MOTT MACDOVALD T: 02 9439 2633 E: swilshier@mottmac.com.au	HYDRAULIC ENGINEER WSP BUILDINGS T: 02 8907 0900 E: rob.beck@wspgroup.com.au	FIRE ENGINEERING WSP BUILDINGS T: 02 8907 0900 E: rob.beck@wspgroup.com.au	TOWN PLANNER J&A PLANNING T: 02 9556 8562 E: wj@japlan.com.au				SCALES 1:100 @ A1 1:200 @ A3	DATE 12/12/13	
												PHASE FOR PLANNING APPROVAL	DRAWING NO A-403	REVISION A



NSW GOVERNMENT
Planning

Issued under the Environmental Planning and Assessment Act 1979

Approved Section 75W Modification Application

No. 1 granted on the 16-05-2014

in respect to MP 11-0091

Signed MB

Sheet No. 19 of 22

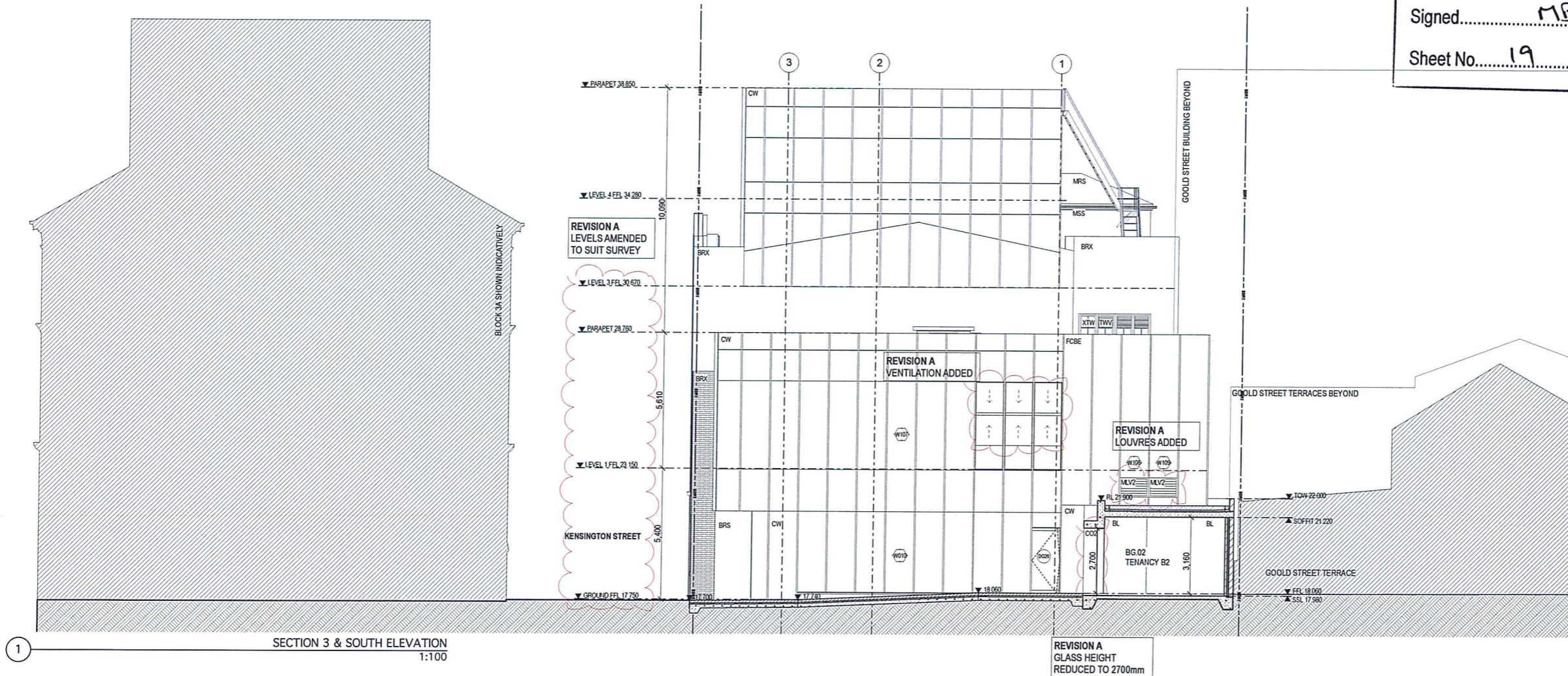

SECTION 3 & SOUTH ELEVATION
1:100

DATE 13/11/2013	REV A	NOTES: SECTION 75W AMENDMENTS	NOTES: Do not scale off drawings. Use figured dimensions only. Report any discrepancies to the architect. These designs, plans, specifications and the copyright therein are the property of Tonkin Zulaikha Greer Architects Pty Ltd, and must not be reproduced or copied wholly or in part without written permission of Tonkin Zulaikha Greer Architects Pty Ltd.	HERITAGE PAUL DAVIES PTY LTD T: 02 9818 5941 E: paul@heritage-architects.com.au	CIVIL ENGINEER MOTT MACDONALD T: 02 9439 2633 E: swithier@mottmac.com.au	ELECTRICAL ENGINEER WSP BUILDINGS T: 02 8907 0900 E: rob.beck@wspgroup.com.au	MECHANICAL ENGINEER WSP BUILDINGS T: 02 8907 0900 E: rob.beck@wspgroup.com.au	PCA CITY PLAN SERVICES T: 02 8270 3500 E: darren@cityplan.com.au	CLIENT: T: (02) 8829 8818	PROJECT: BLOCKS 6 & 7, CENTRAL PARK: COMMERCIAL AND RETAIL ADAPTIVE REUSE	ARCHITECT TONKIN ZULAIKHA GREER ARCHITECTS 117 Reservoir Street Surry Hills, NSW 2010 ABN: 46002722349 P: (02) 9215 4900 F: (02) 9215 4901 EMAIL: john@tzg.com.au	DRAWING TITLE SECTION 3 + SOUTH ELEVATION NO. 14	DRAWN BY GS MW JW CHECKED TG	
				ESD WSP BUILT ECOLOGY T: 02 8907 0900 E: alan.davis@wspgroup.com.au	STRUCTURAL ENGINEER MOTT MACDONALD T: 02 9439 2633 E: swithier@mottmac.com.au	HYDRAULIC ENGINEER WSP BUILDINGS T: 02 8907 0900 E: rob.beck@wspgroup.com.au	FIRE ENGINEERING WSP BUILDINGS T: 02 8907 0900 E: rob.beck@wspgroup.com.au	TOWN PLANNER JBA PLANNING T: 02 9958 8962 E: jrgrove@jba-planning.com.au		PROJECT NO: 11022	ARCHITECTS tonkin zulaikha greer architects	SCALES 1:100 @ A1 1:200 @ A3	DATE 12/12/13	
												PHASE FOR PLANNING APPROVAL	DRAWING NO A-404	REVISION A



NSW GOVERNMENT
Planning

Issued under the Environmental Planning and Assessment Act 1979

Approved Section 75W Modification Application

No. 1 granted on the 16-05-2014

in respect to MP 11-0091

Signed MB

Sheet No. 21 of 22

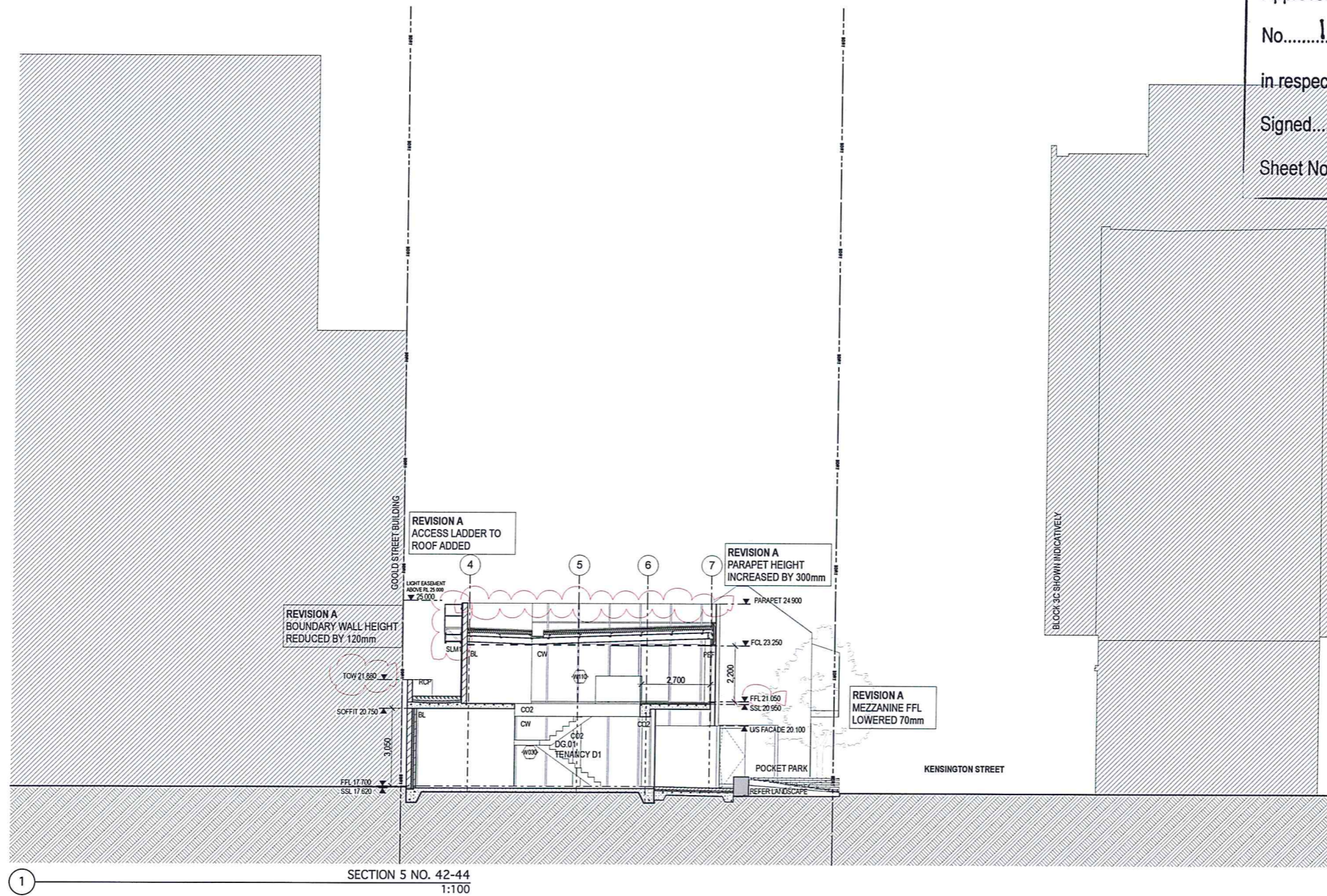

DATE 13/11/2013	REV A	NOTES: SECTION 75W AMENDMENTS	NOTES: Do not scale off drawings. Use figured dimensions only. Report any discrepancies to the architect. These designs, plans, specifications and the copyright therein are the property of Tonkin Zulaikha Greer Architects Pty Ltd, and must not be reproduced or copied wholly or in part without written permission of Tonkin Zulaikha Greer Architects Pty Ltd.	HERITAGE PAUL DAVIES PTY LTD T: 02 9818 5941 E: paul.d@heritage-architects.com.au	CIVIL ENGINEER MOTT MACDONALD T: 02 9439 2533 E: swithier@mottmac.com.au	ELECTRICAL ENGINEER WSP BUILDINGS T: 02 8907 0900 E: rob.beck@wspgroup.com.au	MECHANICAL ENGINEER WSP BUILDINGS T: 02 8907 0900 E: rob.beck@wspgroup.com.au	PCA CITY PLAN SERVICES T: 02 8270 3500 E: darren@cityplan.com.au	CLIENT T: (02) 8823 8818	PROJECT: BLOCKS 6 & 7, CENTRAL PARK: COMMERCIAL AND RETAIL ADAPTIVE REUSE PROJECT NO: 11022	ARCHITECT TONKIN ZULAIKHA GREER ARCHITECTS 117 Reservoir Street Surry Hills, NSW 2010 ABN: 46002722349 P: (02) 9215 4900 F: (02) 9215 4901 EMAIL: john@tzg.com.au	DRAWING TITLE SECTION 5 NO. 42-44	DRAWN BY GS MW JW CHECKED TG DATE 12/12/13 REVISION A	
				ESD WSP BUILT ECOLOGY T: 02 8907 0900 E: alan.davis@wspgroup.com.au	STRUCTURAL ENGINEER MOTT MACDONALD T: 02 9439 2533 E: swithier@mottmac.com.au	HYDRAULIC ENGINEER WSP BUILDINGS T: 02 8907 0900 E: rob.beck@wspgroup.com.au	FIRE ENGINEERING WSP BUILDINGS T: 02 8907 0900 E: rob.beck@wspgroup.com.au	TOWN PLANNER JBA PLANNING T: 02 9556 8862 E: sjgoose@jba-planning.com.au		greenciff Property specialists for city living.		SCALES 1:100 @ A1 1:200 @ A3	DRAWING NO A-406	



NSW GOVERNMENT
Planning

Issued under the Environmental Planning and Assessment Act 1979

Approved Section 75W Modification Application

No. 1 granted on the 16-05-2014

in respect to MP.11.0091

Signed MB

Sheet No. 22 of 22

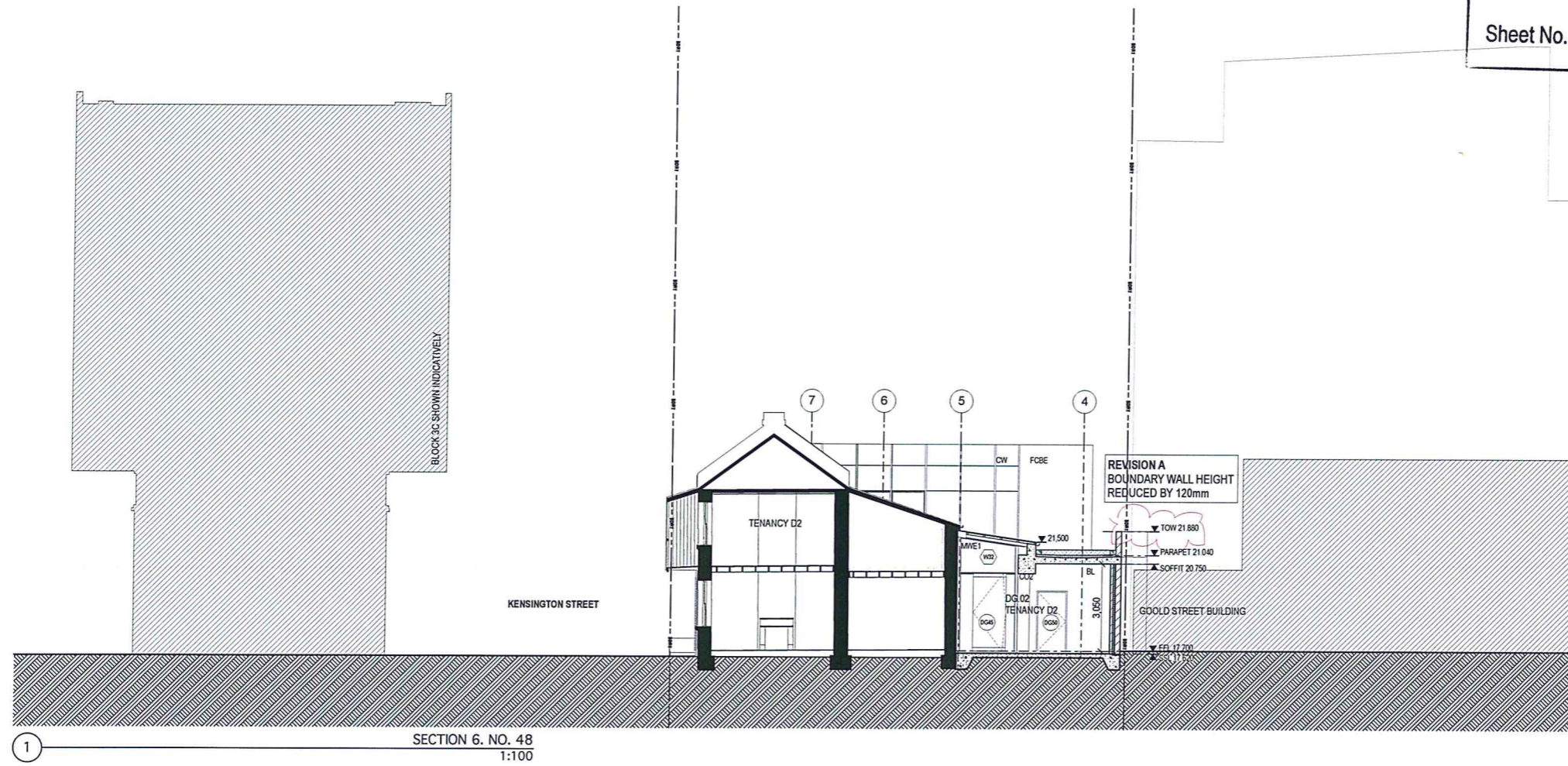

1 SECTION 6. NO. 48
1:100

DATE 13/11/2013	REV A	NOTES: SECTION 75W AMENDMENTS	NOTES: Do not scale off drawings. Use figured dimensions only. Report any discrepancies to the architect. These designs, plans, specifications and the copyright therein are the property of Tonkin Zulaikha Greer Architects Pty Ltd, and must not be reproduced or copied wholly or in part without written permission of Tonkin Zulaikha Greer Architects Pty Ltd.	HERITAGE PAUL DAVIES PTY LTD T: 02 9818 5941 E: paul@heritage-architects.com.au	CIVIL ENGINEER MOTT MACDONALD T: 02 9439 2633 E: swilshier@mottmac.com.au	ELECTRICAL ENGINEER WSP BUILDINGS T: 02 8907 0900 E: rob.beck@wspgroup.com.au	MECHANICAL ENGINEER WSP BUILDINGS T: 02 8907 0900 E: rob.beck@wspgroup.com.au	PCA CITY PLAN SERVICES T: 02 8270 3529 E: darren@cityplan.com.au	CLIENT: T: (02) 8823 8818	PROJECT: BLOCKS 6 & 7, CENTRAL PARK: COMMERCIAL AND RETAIL ADAPTIVE REUSE PROJECT NO: 11022	ARCHITECT TONKIN ZULAIKHA GREER ARCHITECTS 117 Reservoir Street Surry Hills, NSW 2010 ABN: 46002722349 P: (02) 9215 4900 F: (02) 9215 4901 EMAIL: john@tzg.com.au	DRAWING TITLE SECTION 6 NO.48	DRAWN BY GS MW JW
				ESD WSP BUILT ECOLOGY T: 02 8907 0900 E: alan.davis@wspgroup.com.au	STRUCTURAL ENGINEER MOTT MACDONALD T: 02 9439 2633 E: swilshier@mottmac.com.au	HYDRAULIC ENGINEER WSP BUILDINGS T: 02 8907 0900 E: rob.beck@wspgroup.com.au	FIRE ENGINEERING WSP BUILDINGS T: 02 8907 0900 E: rob.beck@wspgroup.com.au	TOWN PLANNER JBA PLANNING T: 02 9556 6962 E: sjgoose@jba-planning.com.au				SCALES 1:100 @ A1 1:200 @ A3	CHECKED TG
												DATE 12/12/13	REVISION A
												PHASE FOR PLANNING APPROVAL	DRAWING NO A-407