

SOIL AND WATER MANAGEMENT NOTES

GENERAL INSTRUCTIONS:

- ALL REFERENCES OF DETAILS, TESTING AND PROCEDURES ARE TO BE FOLLOWED AS SPECIFIED IN THE DEPARTMENT OF HOUSING "MANAGING URBAN STORMWATER SOILS AND CONSTRUCTION" MANUAL (MARCH 04)
- THIS PLAN IS TO BE READ IN CONJUNCTION WITH THE ENGINEERING PLANS, AND ANY OTHER PLANS OR WRITTEN INSTRUCTIONS THAT MAY BE ISSUED AND RELATING TO DEVELOPMENT AT THE SUBJECT SITE.
- THE CONTRACTOR WILL ENSURE THAT ALL SOIL AND WATER MANAGEMENT WORKS ARE LOCATED AS SHOWN IN THIS SPECIFICATION.
- ALL CONTRACTORS SHALL BE AWARE OF THEIR RESPONSIBILITIES IN MINIMISING THE POTENTIAL FOR SOIL EROSION AND POLLUTION TO DOWNSLOPE LANDS AND WATERWAYS.
- THESE PLANS PRESENT CONCEPTS ONLY, THE CONTRACTOR SHALL BE RESPONSIBLE FOR THE ESTABLISHMENT & MANAGEMENT OF A DETAILED SCHEME MEETING COUNCIL'S APPROVAL.

CONSTRUCTION SEQUENCE:

- THE SOIL EROSION POTENTIAL ON THIS SITE SHALL BE MINIMISED. HENCE INITIAL WORKS SHALL BE UNDERTAKEN IN THE FOLLOWING SEQUENCE PRIOR TO COMMENCING CONSTRUCTION:
 - INSTALL ALL TEMPORARY SEDIMENT FENCES AND BARRIER FENCES WHERE FENCES ARE ADJACENT TO EACH OTHER THE SEDIMENT FENCE CAN BE INCORPORATED INTO THE BARRIER FENCE.
 - CONSTRUCT TEMPORARY STABILISED SITE ACCESS.
 - INSTALL SEDIMENT TRAPS AND SEDIMENT BASINS.

- UNDERTAKE SITE DEVELOPMENT WORKS SO THAT LAND DISTURBANCE IS CONFINED TO AREAS OF MINIMUM WORKABLE SIZE.

EROSION CONTROL:

- AT ALL TIMES AND IN PARTICULAR DURING WINDY AND DRY WEATHER, LARGE UNPROTECTED AREAS WILL BE KEPT MOIST (NOT WET) BY SPRINKLING WITH WATER TO KEEP DUST UNDER CONTROL.

SEDIMENT CONTROL:

- ANY SAND USED IN THE CONCRETE CURING PROCESS (SPREAD OVER THE SURFACE) WILL BE REMOVED AS SOON AS POSSIBLE AND WITHIN 10 WORKING DAYS FROM PLACEMENT.
- WATER WILL BE PREVENTED FROM ENTERING THE PERMANENT DRAINAGE SYSTEM UNLESS IT IS RELATIVELY SEDIMENT FREE, I.E. THE CATCHMENT AREA HAS BEEN PERMANENTLY LANDSCAPED/STABILISED AND/OR ANY LIKELY SEDIMENT HAS BEEN FILTERED THROUGH AN APPROVED STRUCTURE.
- TEMPORARY SOIL AND WATER MANAGEMENT STRUCTURES WILL BE REMOVED ONLY AFTER THE LANDS THEY ARE PROTECTING ARE STABILISED/REHABILITATED.

OTHER MATTERS:

- ACCEPTABLE RECEPTORS WILL BE CONSTRUCTED FOR CONCRETE AND MORTAR SLURRIES, PAINTS, ACID WASHINGS, LIGHT-WEIGHT WASTE MATERIALS AND LITTER.
 - PROTECTING THEM WITH BARRIER FENCING OR SIMILAR MATERIALS INSTALLED OUTSIDE THE DRIP LINE:
 - ENSURING THAT NOTHING IS NAILED TO THEM.
 - PROHIBITING PAVING, GRADING, SEDIMENT WASH OR PLACING OF STOCKPILES WITHIN THE DRIP LINE EXCEPT UNDER THE FOLLOWING CONDITIONS:
 - ENCROACHMENT ONLY OCCURS ON ONE SIDE AND NO CLOSER TO THE TRUNK THAN EITHER 1.5 METRES OR HALF THE DISTANCE BETWEEN THE OUTER EDGE OF THE DRIP LINE AND THE TRUNK, WHICH EVER IS THE GREATER
 - A DRAINAGE SYSTEM THAT ALLOWS AIR AND WATER TO CIRCULATE THROUGH THE ROOT ZONE (E.G. A GRAVEL BED) IS PLACED UNDER ALL FILL LAYERS OF MORE THAN 300 MILLIMETRES DEPTH
 - CARE IS TAKEN
- ALLOW FOR GRASS STABILISATION OF UNSTABLE AREAS, OPEN CHANNELS AND ROCK BATTERS AS AND WHERE DIRECTED.
- ALLOW FOR ESTABLISHMENT OF OTHER EROSION PROTECTION MEASURES AS DIRECTED.
- RECEPTORS FOR CONCRETE AND MORTAR SLURRIES, PAINTS, ACID WASHINGS, LIGHT-WEIGHT WASTE MATERIALS AND LITTER ARE TO BE EMPTIED AS NECESSARY. DISPOSAL OF WASTE SHALL BE IN A MANNER APPROVED BY THE SITE SUPERINTENDENT.
- EROSION AND SEDIMENT CONTROL MEASURES SHALL BE INSPECTED TO ENSURE THAT THEY OPERATE EFFECTIVELY. REPAIRS AND OR MAINTENANCE SHALL BE UNDERTAKEN REGULARLY AND AS REQUIRED, PARTICULARLY FOLLOWING STORM EVENTS.
- THE CONTRACTOR SHALL PROVIDE ALL MONITORING CONTROLS & TESTING

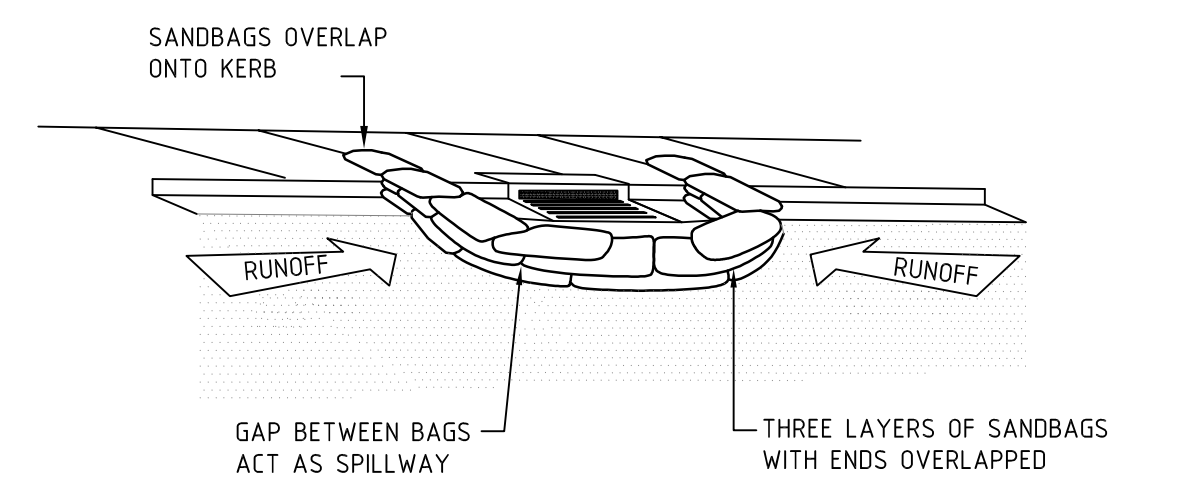

**SEDIMENT TRAP FOR KERB INLET
(AT LOW POINT - SANDBAG)**

NOT TO SCALE

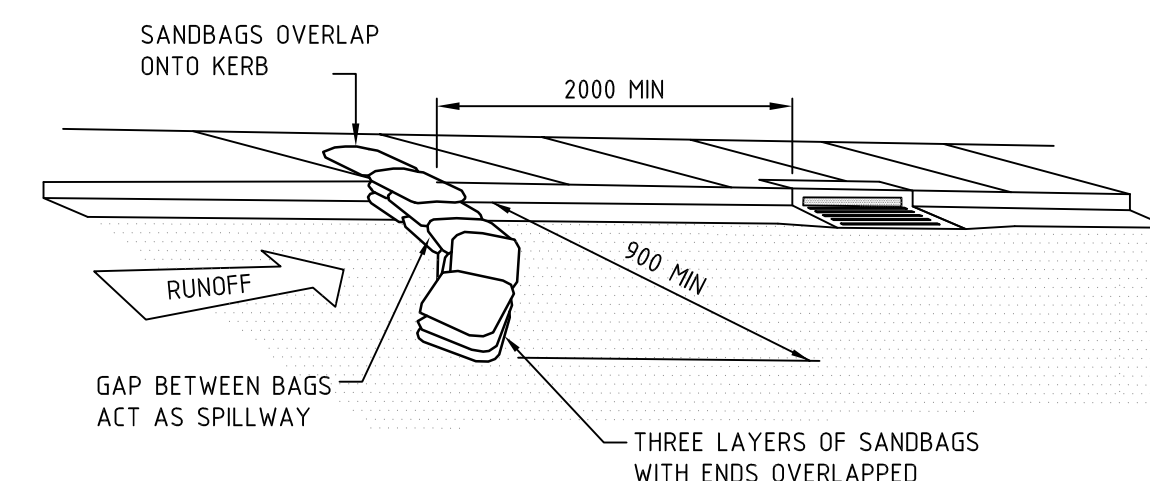

**SEDIMENT TRAP FOR KERB INLET
(ON GRADE - SANDBAG)**

NOT TO SCALE

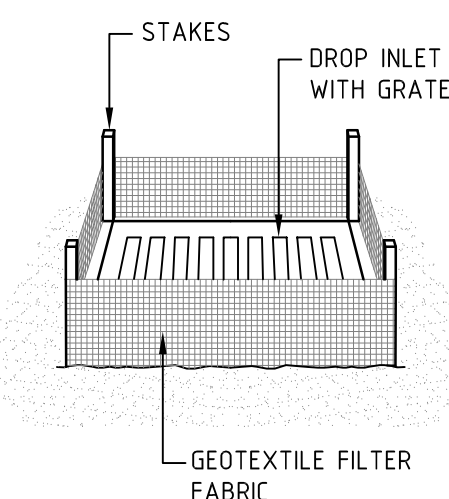

**SEDIMENT TRAP FOR DROP INLET
(GEOTEXTILE FILTER FABRIC)**

NOT TO SCALE

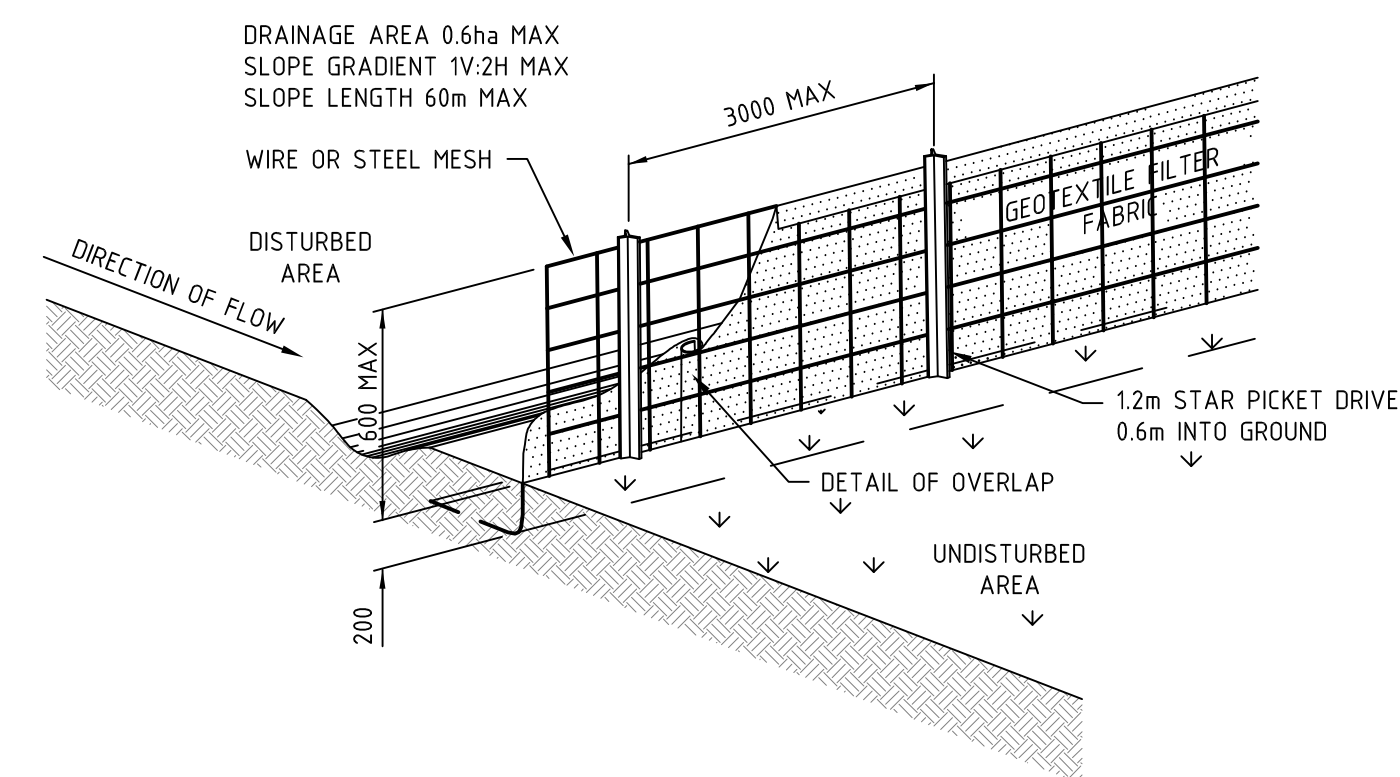

**SEDIMENT FENCE
(GEOTEXTILE FILTER FABRIC)**

NOT TO SCALE

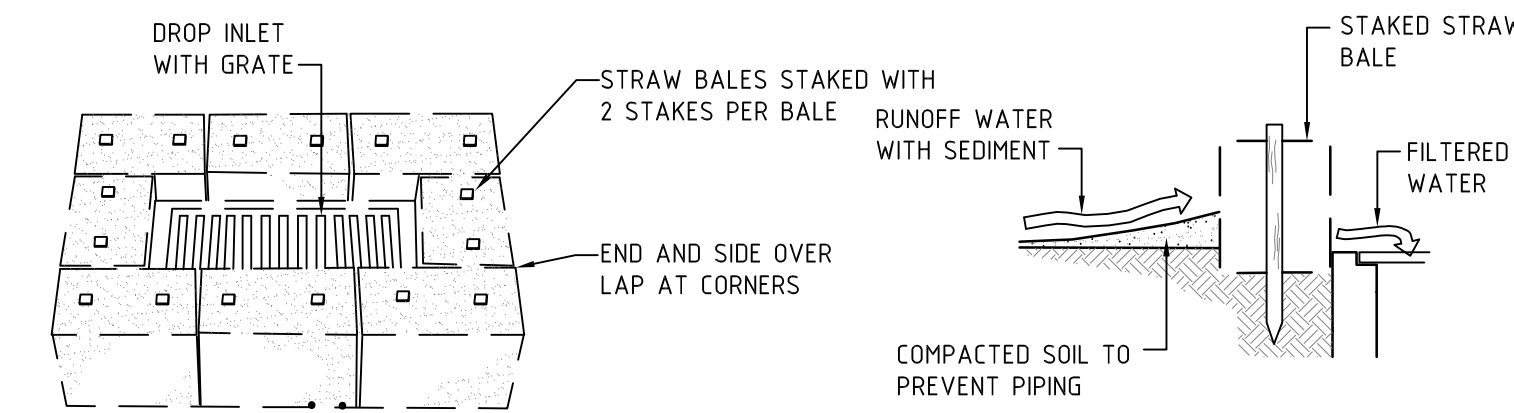

**SEDIMENT TRAP FOR DROP INLET
(STRAW BALE)**

NOT TO SCALE

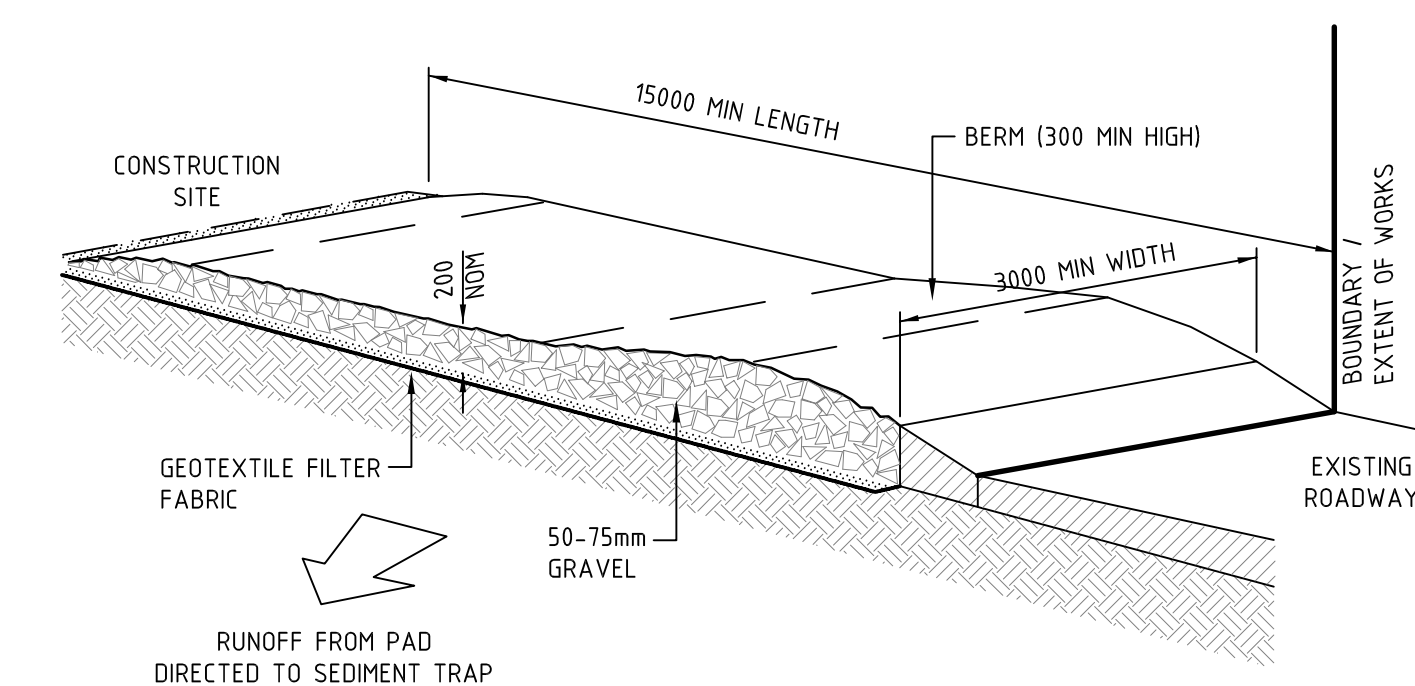

TEMPORARY SITE ENTRANCE

NOT TO SCALE

MAINTENANCE

- THE TEMPORARY ACCESS SHALL BE MAINTAINED IN A CONDITION THAT PREVENTS TRACKING OR FLOWING OF SEDIMENT ONTO PUBLIC RIGHTS OF WAY.
- THIS MAY REQUIRE PERIODIC TOP DRESSING WITH ADDITIONAL GRAVEL AS CONDITIONS DEMAND AND REPAIR AND/OR CLEANOUT OF ANY MEASURES USED TO TRAP SEDIMENT.
- ALL SEDIMENT SPILLED, DROPPED, WASHED OR TRACKED ONTO PUBLIC RIGHTS OF WAY MUST BE REMOVED IMMEDIATELY.

Notes

Key to symbols

Reference drawings

Rev	Date	Drawn	Description	CHK'd	App'd
P1	13-11-12	HSW	ISSUED FOR P.A.	-	XXXX



Level 2, 60 Pacific Highway
St Leonards, NSW 2065
Australia
PO Box 151, St Leonards
NSW 1500, Australia
T +61 (0) 9439 2633
F +61 (0) 9438 4505
W www.mottmac.com.au



**BLOCKS 6 & 7, CENTRAL PARK
COMMERCIAL & RETAIL
ADAPTIVE RE-USE
SEDIMENT & EROSION
CONTROL NOTES**

Designed	DC	Eng check	AN
Drawn	HSW	Coordination	AN
Dwg check	DC	Approved	SAW
Scale at B1	NTS	Status	PRELIM
Rev			P1

Drawing Number
MMD-300830-S-DR-CD-0103

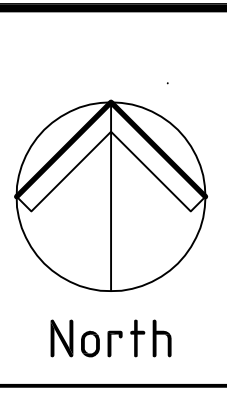
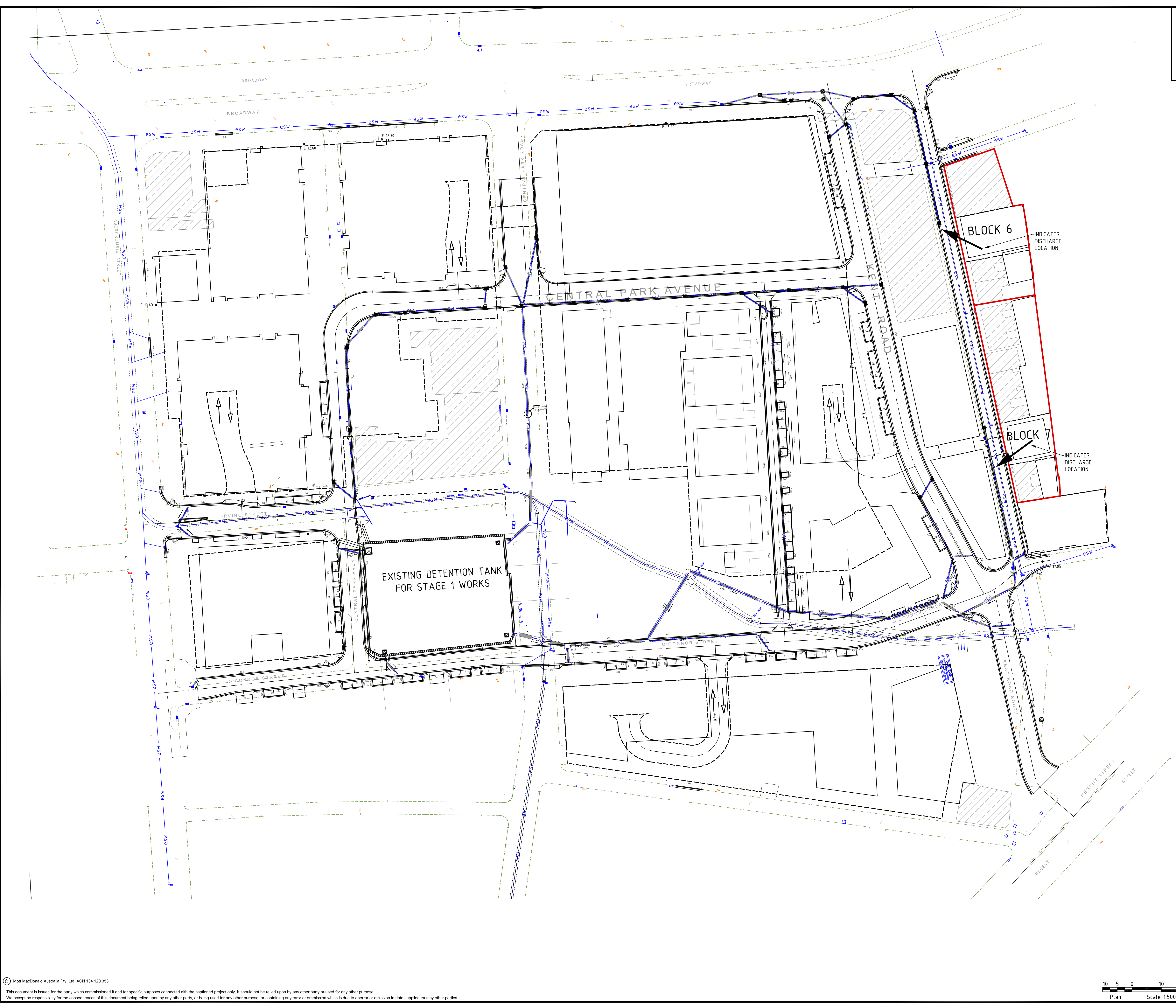

SITWORKS LEGEND

	LIMIT OF WORKS BOUNDARY
	PROPOSED ROAD CONTROL LINE & NAME
	PROPOSED GRANITE KERB & GUTTER
	PROPOSED GRANITE KERB ONLY
	PROPOSED FLUSH KERB
	PROPOSED DISH DRAIN - 0.9M WIDE
	PROPOSED DISH DRAIN - 0.6M/0.4M WIDE
	PROPOSED MOUNTABLE KERB
	CITY OF SYDNEY COUNCIL SPECIFICATIONS. REFER TO DRAWING 1.1.10
	PROPOSED KERB RAMP
	PROPOSED INLET PIT - ON GRADE, SAG & DISH DRAIN TYPE

ARCHITECTURAL LEGEND

	Existing Heritage Building/Structure
	Proposed Building Footprint at Ground Level
Block	Proposed Building Block Number
	Proposed Basement Envelope
	Proposed work in block 5 PA

SEDIMENT & EROSION LEGEND

	CONSTRUCT TEMPORARY SEDIMENT FENCE
	INSTALL SANDBAG SEDIMENT TRAP
	CONSTRUCT TEMPORARY SITE ENTRY/EXIT

STORMWATER LEGEND

	PROPOSED PIT
	PROPOSED STORMWATER PIPE
	PROPOSED STORMWATER OUTLET PIPE FROM DETENTION TANK
	EXISTING STORMWATER PIPE

Rev	Date	Drawn	Description	CHK'd	App'd
P1	13-11-12	HSW	ISSUED FOR P.A.	-	XXXX

Mott MacDonald

Level 2, 60 Pacific Highway
St Leonards, NSW 2065
Australia
PO Box 151, St Leonards
NSW 1590, Australia
T +61 (0) 9439 2633
F +61 (0) 9438 4505
W www.mottmac.com.au

Client **FRASERS BROADWAY PTY. LTD.**

Title **BLOCKS 6 & 7, CENTRAL PARK COMMERCIAL & RETAIL ADAPTIVE RE-USE STORMWATER CONCEPT PLAN**

Designed	DC	Eng check	AN
Drawn	HSW	Coordination	AN
Dwg check	DC	Approved	SAW
Scale at B1	Status	Rev	
1:500.	PRELIM	P1	

Drawing Number **MMD-300830-S-DR-CD-0104**

© Mott MacDonald Australia Pty. Ltd. ACN 134 120 353
This document is issued for the party which commissioned it and for specific purposes connected with the captioned project only. It should not be relied upon by any other party or used for any other purpose. We accept no responsibility for the consequences of this document being relied upon by any other party, or being used for any other purpose, or containing any error or omission which is due to error or omission in data supplied to us by other parties.

