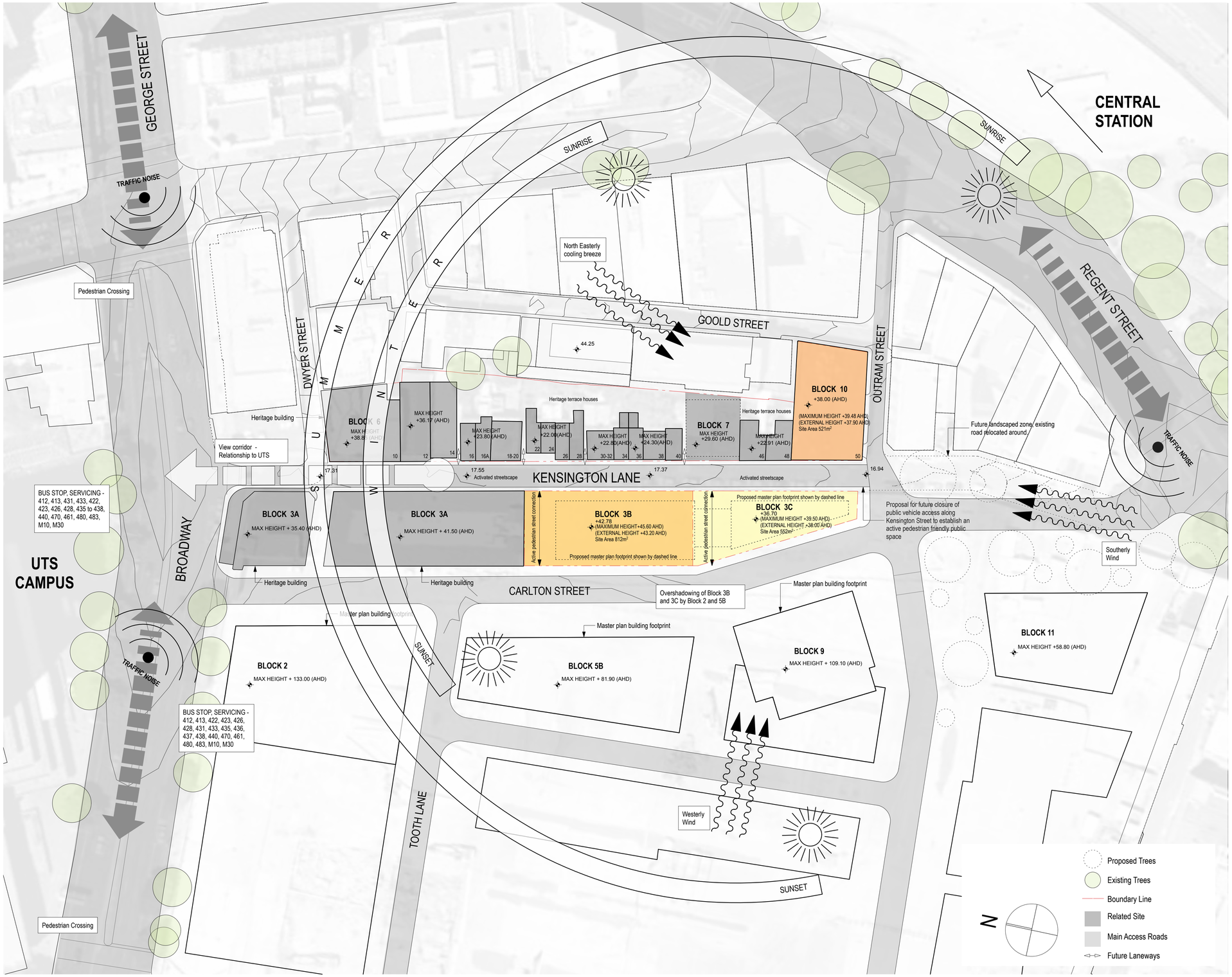

SITE ANALYSIS
1:500

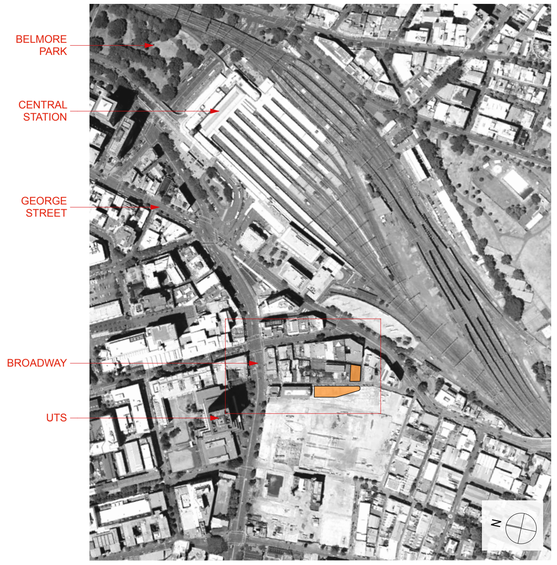

2 SITE LOCATION PLAN (NTS)

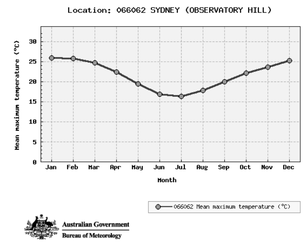

3 LOCAL MEAN TEMPERATURE (MAX)

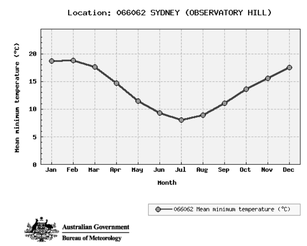

4 LOCAL MEAN TEMPERATURE (MIN)

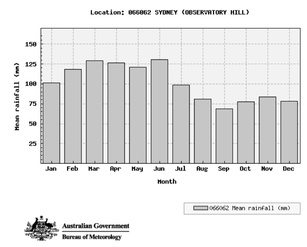

5 LOCAL MEAN RAINFALL

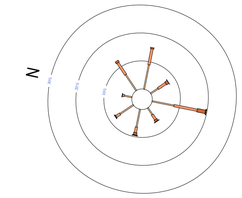

6 LOCAL WIND SPEED & DIRECTION
SUMMER 9AM

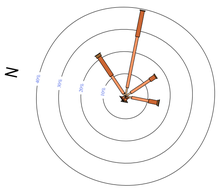

7 LOCAL WIND SPEED & DIRECTION
SUMMER 3PM

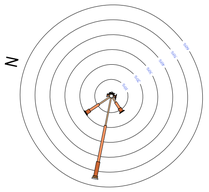

8 LOCAL WIND SPEED & DIRECTION
WINTER 9AM

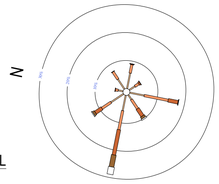

9 LOCAL WIND SPEED & DIRECTION
WINTER 3PM

DATE	REV	NOTES :
18.12.12		SECTION 75W REVISION

NOTES:
Do not scale off drawings. Use figured dimensions only. Report any discrepencies to the architect. These designs, plans, specifications and the copyright therein are the property of Tonkin Zulaikha Greer Architects Pty Ltd, and must not be reproduced or copied wholly or in part without written permission of Tonkin Zulaikha Greer Architects Pty Ltd.

teamwork:/tzg-server/tzg-com.au/GLJ-9O06L

CONTRACTOR
-
T:

ESD
WSP BUILT ECOLOGY
T: 02 8907 0900
E: alan.davis@wspgroup.com.au

CIVIL ENGINEER
MOTT MACDONALD
T: 02 9439 2633
E: swiltshier@hugestrueman.com.au

STRUCTURAL ENGINEER
MOTT MACDONALD
T: 02 9439 2633
E: swiltshier@hugestrueman.com.au

ELECTRICAL ENGINEER
WSP BUILDINGS
T: 02 8907 0900
E: rob.beck@wspgroup.com.au

HYDRAULIC ENGINEER
WSP BUILDINGS
T: 02 8907 0900

MECHANICAL ENGINEER
WSP BUILDINGS
T: 02 8907 0900
E: tim.chard@wspgroup.com.au

FIRE ENGINEERING
WSP BUILDINGS
T: 02 8907 0900
E: carl.voss@wspgroup.com.au

PCA
CITY PLAN SERVICES
T: 02 8270 3500
E: darrenb@cityplan.com.au

TOWN PLANNER
JBA PLANNING
T: 02 9956 6962
E: jbuchanan@jbaplanning.com.au

CLIENT:
T: (02) 8823 8800
FRASERS BROADWAY PTY. LTD.

PROJECT :
KENSINGTON ST PRECINCT
BLOCKS 3B, 3C & 10
STUDENT HOUSING & RETAIL
PROJECT NO : 11021

ARCHITECT
TONKIN ZULAIKHA GREER ARCHITECTS
117 Reservoir Street
Surry Hills, NSW 2010
ABN: 46002722349
P: (02) 9215 4900
F: (02) 9215 4901
EMAIL john@tzg.com.au

DRAWING TITLE
SITE ANALYSIS PLAN

SCALES

PHASE
FOR PLANNING APPROVAL

DRAWING NO
A-002

DRAWN BY JB
CHECKED JC
DATE DEC 2012
REVISION

Plot date:18/12/12

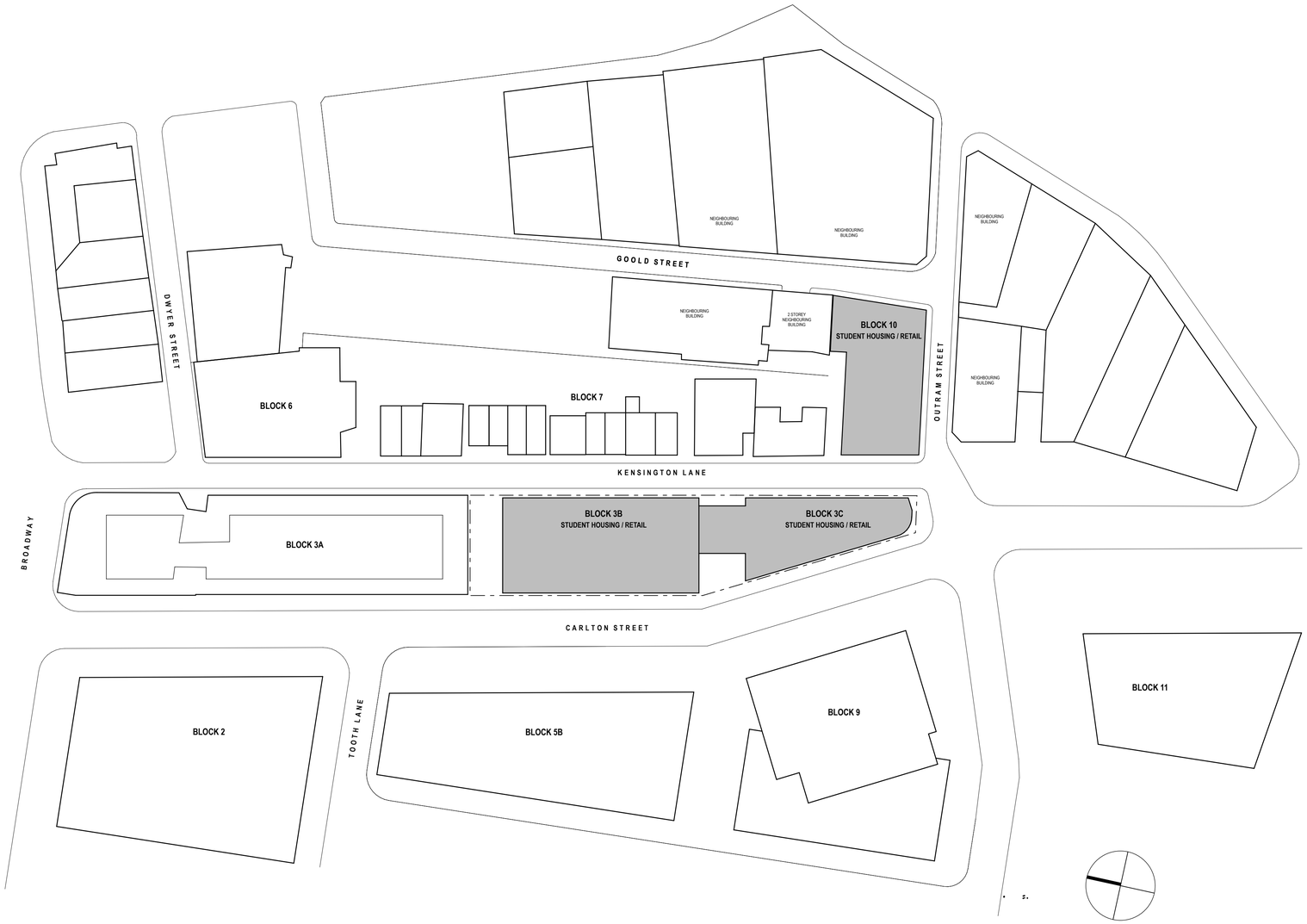

DATE	REV	NOTES :
18.12.12	A	SECTION 75W REVISION

NOTES:
Do not scale off drawings. Use figured dimensions only. Report any discrepencies to the architect. These designs, plans, specifications and the copyright therein are the property of Tonkin Zulaikha Greer Architects Pty Ltd, and must not be reproduced or copied wholly or in part without written permission of Tonkin Zulaikha Greer Architects Pty Ltd.

CONTRACTOR
T:

CIVIL ENGINEER
MOTT MACDONALD
T: 02 9439 2633
E: swiltshier@hugestrueman.com.au

ELECTRICAL ENGINEER
WSP BUIILDINGS
T: 02 8907 0900
E: rob.beck@wspgroup.com.au

MECHANICAL ENGINEER
WSP BUIILDINGS
T: 02 8907 0900
E: tim.chard@wspgroup.com.au

PCA
CITY PLAN SERVICES
T: 02 8270 3500
E: darrenb@cityplan.com.au

ESD
WSP BUIILT ECOLOGY
T: 02 8907 0900
E: alan.davis@wspgroup.com.au

STRUCTURAL ENGINEER
MOTT MACDONALD
T: 02 9439 2633
E: swiltshier@hugestrueman.com.au

HYDRAULIC ENGINEER
WSP BUIILDINGS
T: 02 8907 0900

FIRE ENGINEERING
WSP BUIILDINGS
T: 02 8907 0900
E: carl.voss@wspgroup.com.au

TOWN PLANNER
JBA PLANNING
T: 02 9956 6962
E: jbuchanan@jbaplanning.com.au

CLIENT:
T: (02) 8823 8800
FRASERS BROADWAY PTY. LTD.

PROJECT :
KENSINGTON ST PRECINCT
BLOCKS 3B, 3C & 10
STUDENT HOUSING & RETAIL

PROJECT NO : 11021

ARCHITECT
TONKIN ZULAIKHA GREER ARCHITECTS
117 Reservoir Street
Surry Hills, NSW 2010
ABN: 46002722349
P: (02) 9215 4900
F: (02) 9215 4901
EMAIL john@tzg.com.au

DRAWING TITLE
SITE PLAN

SCALES

PHASE
FOR PLANNING APPROVAL

DRAWING NO A-101

DRAWN BY JB
CHECKED JC
DATE DEC 2012
REVISION A

Plot date:18/12/12

teamwork://tzg-server/tzg-com.au/ROLLI WOOSL

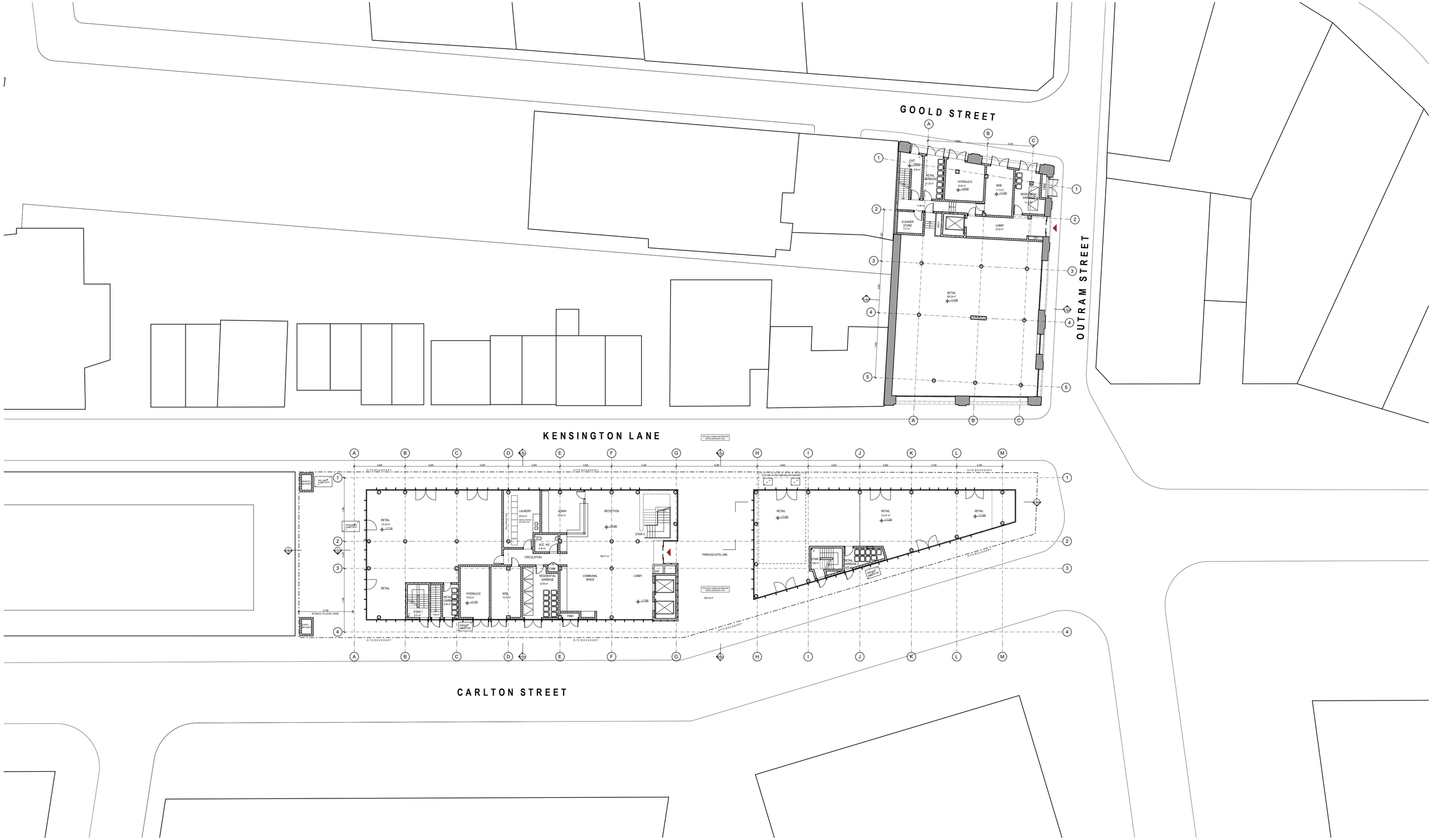

DATE	REV	NOTES :
18.12.12	A	SECTION 75W REVISION

NOTES:
Do not scale off drawings. Use figured dimensions only. Report any discrepencies to the architect. These designs, plans, specifications and the copyright therein are the property of Tonkin Zulaikha Greer Architects Pty Ltd, and must not be reproduced or copied wholly or in part without written permission of Tonkin Zulaikha Greer Architects Pty Ltd.

CONTRACTOR
-
T:

CIVIL ENGINEER
MOTT MACDONALD
T: 02 9439 2633
E: swiltshier@hugestrueman.com.au

ELECTRICAL ENGINEER
WSP BUILDINGS
T: 02 8907 0900
E: rob.beck@wspgroup.com.au

MECHANICAL ENGINEER
WSP BUILDINGS
T: 02 8907 0900
E: tim.chard@wspgroup.com.au

PCA
CITY PLAN SERVICES
T: 02 8270 3500
E: darrenb@cityplan.com.au

ESD
WSP BUIILT ECOLOGY
T: 02 8907 0900
E: alan.davis@wspgroup.com.au

STRUCTURAL ENGINEER
MOTT MACDONALD
T: 02 9439 2633
E: swiltshier@hugestrueman.com.au

HYDRAULIC ENGINEER
WSP BUIILDINGS
T: 02 8907 0900

FIRE ENGINEERING
WSP BUIILDINGS
T: 02 8907 0900
E: cart.voss@wspgroup.com.au

TOWN PLANNER
JBA PLANNING
T: 02 9956 6962
E: jbuchanan@jbaplanning.com.au

CLIENT:
T: (02) 8823 8800
FRASERS BROADWAY PTY. LTD.

PROJECT :
KENSINGTON ST PRECINCT
BLOCKS 3B, 3C & 10
STUDENT HOUSING & RETAIL
PROJECT NO : 11021

ARCHITECT
TONKIN ZULAIKHA GREER ARCHITECTS
117 Reservoir Street
Surry Hills, NSW 2010
ABN: 46002722349
P: (02) 9215 4900
F: (02) 9215 4901
EMAIL john@tzg.com.au

DRAWING TITLE
PROPOSED GROUND PLANE

DRAWN BY	JB
CHECKED	JC
SCALES	
DATE	DEC 2012
PHASE	FOR PLANNING APPROVAL
DRAWING NO	A-102
REVISION	A

Plot date:18/12/12

teamwork:/tzgserver/tzg-com.au/GLJ/ MODEL

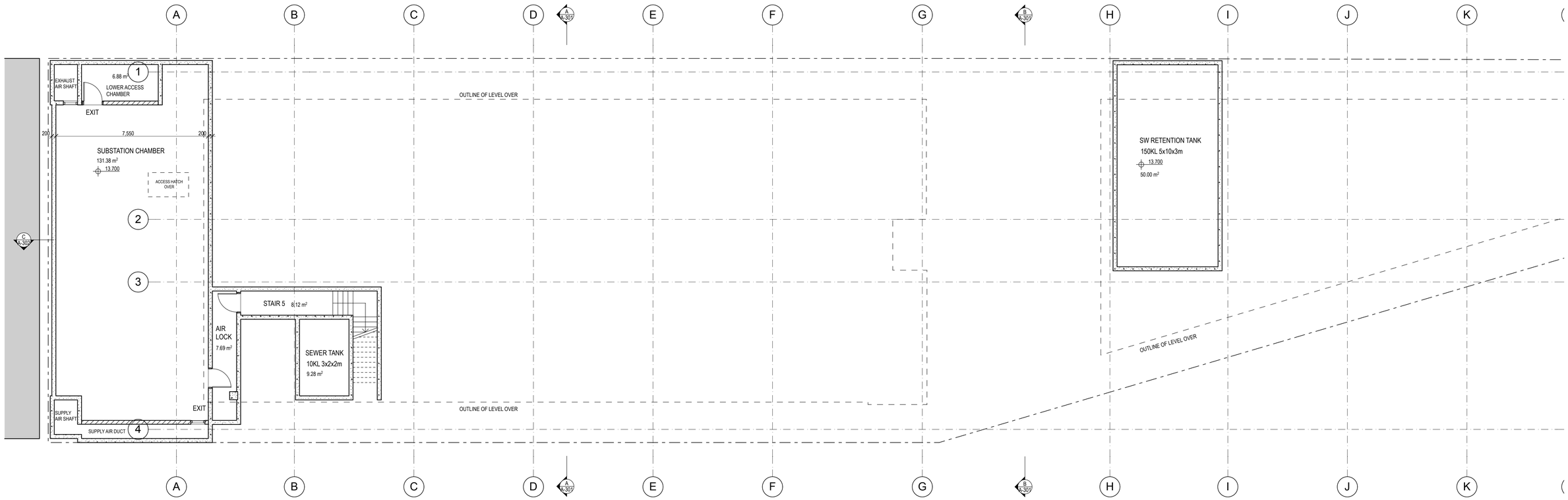

DATE	REV	NOTES :
18.12.12	A	SECTION 75W REVISION

NOTES:
Do not scale off drawings. Use figured dimensions only. Report any discrepencies to the architect. These designs, plans, specifications and the copyright therein are the property of Tonkin Zulaikha Greer Architects Pty Ltd, and must not be reproduced or copied wholly or in part without written permission of Tonkin Zulaikha Greer Architects Pty Ltd.

CONTRACTOR
-
T:

CIVIL ENGINEER
MOTT MACDONALD
T: 02 9439 2633
E: swiltshier@hugestrueman.com.au

ELECTRICAL ENGINEER
WSP BUIILDINGS
T: 02 8907 0900
E: rob.beck@wspgroup.com.au

MECHANICAL ENGINEER
WSP BUILDINGS
T: 02 8907 0900
E: tim.chard@wspgroup.com.au

PCA
CITY PLAN SERVICES
T: 02 8270 3500
E: darrenb@cityplan.com.au

ESD
WSP BUILT ECOLOGY
T: 02 8907 0900
E: alan.davis@wspgroup.com.au

STRUCTURAL ENGINEER
MOTT MACDONALD
T: 02 9439 2633
E: swiltshier@hugestrueman.com.au

HYDRAULIC ENGINEER
WSP BUILDINGS
T: 02 8907 0900

FIRE ENGINEERING
WSP BUILDINGS
T: 02 8907 0900
E: carl.voss@wspgroup.com.au

TOWN PLANNER
JBA PLANNING
T: 02 9956 6962
E: jbuchanan@jbaplanning.com.au

CLIENT:
T: (02) 8823 8800
FRASERS BROADWAY PTY. LTD.

PROJECT :
KENSINGTON ST PRECINCT
BLOCKS 3B, 3C & 10
STUDENT HOUSING & RETAIL
PROJECT NO : 11021

ARCHITECT
TONKIN ZULAIKHA GREER ARCHITECTS
117 Reservoir Street
Surry Hills, NSW 2010
ABN: 46002722349
P: (02) 9215 4900
F: (02) 9215 4901
EMAIL john@tzg.com.au

DRAWING TITLE
BLOCK 3BC LEVEL B1

DRAWN BY JB
CHECKED JC
SCALES 1:100@A1 1:200@A3
DATE DEC 2012
PHASE FOR PLANNING APPROVAL
DRAWING NO A-201
REVISION A

teamwork:/tzg-server/tzg-com.au/QLD WOODS.

Plot date:18/12/12

DATE	REV	NOTES :
18.12.12	B	SECTION 75W REVISION

NOTES:
Do not scale off drawings. Use figured dimensions only. Report any discrepencies to the architect. These designs, plans, specifications and the copyright therein are the property of Tonkin Zulaikha Greer Architects Pty Ltd, and must not be reproduced or copied wholly or in part without written permission of Tonkin Zulaikha Greer Architects Pty Ltd.

teamwork:/tzg-server/tzg-com.au/DGJ/ 9KO06L

CONTRACTOR
T:

CIVIL ENGINEER
MOTT MACDONALD
T: 02 9439 2633
E: swiltshier@hugestrueman.com.au

ELECTRICAL ENGINEER
WSP BUILDINGS
T: 02 8907 0900
E: rob.beck@wspgroup.com.au

MECHANICAL ENGINEER
WSP BUILDINGS
T: 02 8907 0900
E: tim.chard@wspgroup.com.au

PCA
CITY PLAN SERVICES
T: 02 8270 3500
E: darrenb@cityplan.com.au

ESD
WSP BUIILT ECOLOGY
T: 02 8907 0900
E: alan.davis@wspgroup.com.au

STRUCTURAL ENGINEER
MOTT MACDONALD
T: 02 9439 2633
E: swiltshier@hugestrueman.com.au

HYDRAULIC ENGINEER
WSP BUIILDINGS
T: 02 8907 0900

FIRE ENGINEERING
WSP BUILDINGS
T: 02 8907 0900
E: carl.voss@wspgroup.com.au

TOWN PLANNER
JBA PLANNING
T: 02 9956 6962
E: jbuchanan@jbaplanning.com.au

CLIENT:
T: (02) 8823 8800
FRASERS BROADWAY PTY. LTD.

PROJECT :
KENSINGTON ST PRECINCT
BLOCKS 3B, 3C & 10
STUDENT HOUSING & RETAIL

PROJECT NO : 11021

ARCHITECT
TONKIN ZULAIKHA GREER ARCHITECTS
117 Reservoir Street
Surry Hills, NSW 2010
ABN: 46002722349
P: (02) 9215 4900
F: (02) 9215 4901
EMAIL john@tzg.com.au

DRAWING TITLE
BLOCK 3BC GROUND LEVEL

DRAWN BY JB
CHECKED JC
SCALES 1:100@A1 1:200@A3
DATE DEC 2012
PHASE FOR PLANNING APPROVAL
DRAWING NO A-202
REVISION B

Plot date:18/12/12

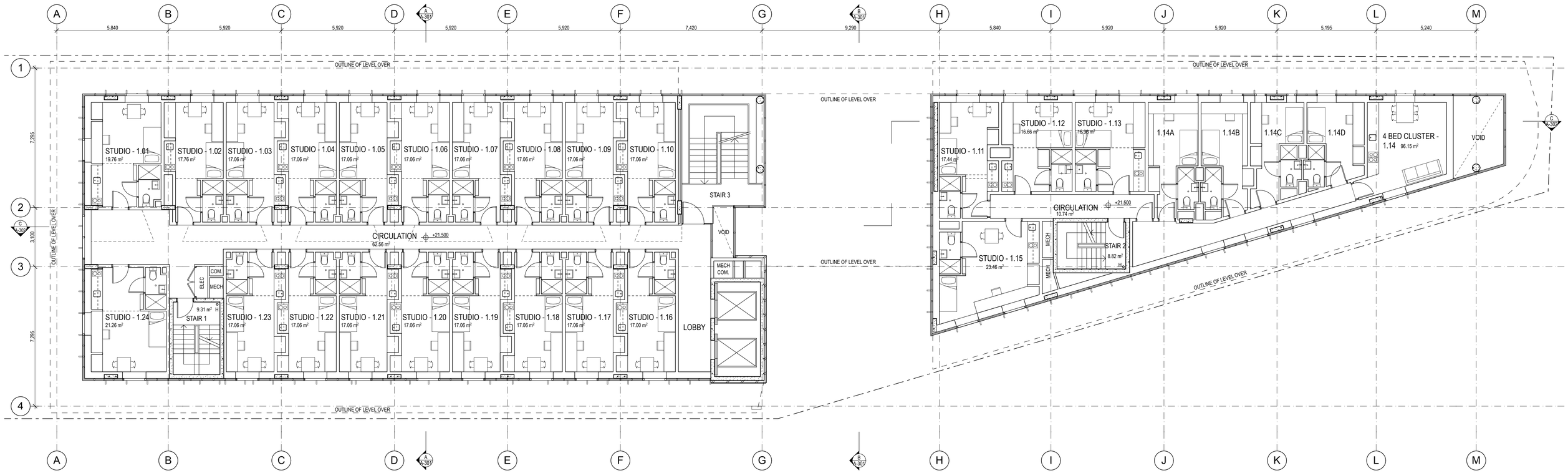

DATE	REV	NOTES :
18.12.12	B	SECTION 75W REVISION

NOTES:
Do not scale off drawings. Use figured dimensions only. Report any discrepencies to the architect. These designs, plans, specifications and the copyright therein are the property of Tonkin Zulaikha Greer Architects Pty Ltd, and must not be reproduced or copied wholly or in part without written permission of Tonkin Zulaikha Greer Architects Pty Ltd.

CONTRACTOR
-
T:

CIVIL ENGINEER
MOTT MACDONALD
T: 02 9439 2633
E: swiltshier@hugestrueman.com.au

ELECTRICAL ENGINEER
WSP BUIILDINGS
T: 02 8907 0900
E: rob.beck@wspgroup.com.au

MECHANICAL ENGINEER
WSP BUILDINGS
T: 02 8907 0900
E: tim.chard@wspgroup.com.au

PCA
CITY PLAN SERVICES
T: 02 8270 3500
E: darrenb@cityplan.com.au

ESD
WSP BUILT ECOLOGY
T: 02 8907 0900
E: alan.davis@wspgroup.com.au

STRUCTURAL ENGINEER
MOTT MACDONALD
T: 02 9439 2633
E: swiltshier@hugestrueman.com.au

HYDRAULIC ENGINEER
WSP BUILDINGS
T: 02 8907 0900

FIRE ENGINEERING
WSP BUILDINGS
T: 02 8907 0900
E: carl.voss@wspgroup.com.au

TOWN PLANNER
JBA PLANNING
T: 02 9956 6962
E: jbuchanan@jbaplanning.com.au

CLIENT:
T: (02) 8823 8800
FRASERS BROADWAY PTY. LTD.

PROJECT :
KENSINGTON ST PRECINCT
BLOCKS 3B, 3C & 10
STUDENT HOUSING & RETAIL
PROJECT NO : 11021

ARCHITECT
TONKIN ZULAIKHA GREER ARCHITECTS
117 Reservoir Street
Surry Hills, NSW 2010
ABN: 46002722349
P: (02) 9215 4900
F: (02) 9215 4901
EMAIL: john@tzg.com.au

DRAWING TITLE
BLOCK 3BC LEVEL 1

DRAWN BY JB
CHECKED JC
SCALES 1:100@A1 1:200@A3
DATE DEC 2012
PHASE FOR PLANNING APPROVAL
DRAWING NO A-203
REVISION B

Plot date:18/12/12

teamwork:/tzg-server/tzg-com.au/ROLLI MODEL

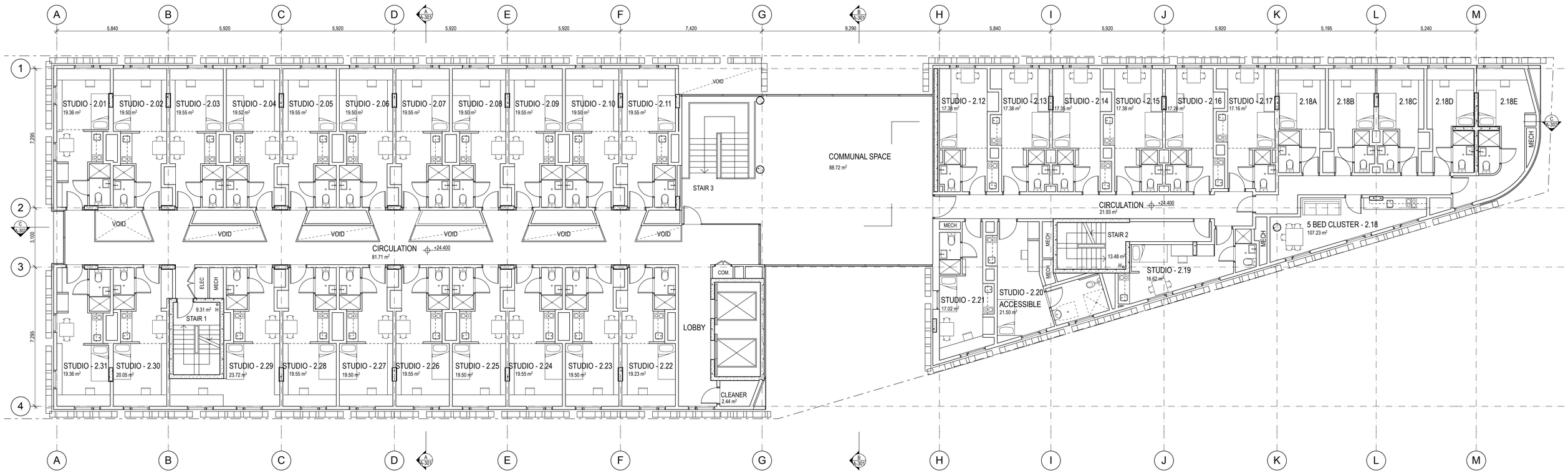

DATE	REV	NOTES :
18.12.12	B	SECTION 75W REVISION

NOTES:
Do not scale off drawings. Use figured dimensions only. Report any discrepencies to the architect. These designs, plans, specifications and the copyright therein are the property of Tonkin Zulaikha Greer Architects Pty Ltd, and must not be reproduced or copied wholly or in part without written permission of Tonkin Zulaikha Greer Architects Pty Ltd.

CONTRACTOR
-
T:

CIVIL ENGINEER
MOTT MACDONALD
T: 02 9439 2633
E: swiltshier@hugestrueman.com.au

ELECTRICAL ENGINEER
WSP BUIILDINGS
T: 02 8907 0900
E: rob.beck@wspgroup.com.au

MECHANICAL ENGINEER
WSP BUIILDINGS
T: 02 8907 0900
E: tim.chard@wspgroup.com.au

PCA
CITY PLAN SERVICES
T: 02 8270 3500
E: darrenb@cityplan.com.au

ESD
WSP BUIILT ECOLOGY
T: 02 8907 0900
E: alan.davis@wspgroup.com.au

STRUCTURAL ENGINEER
MOTT MACDONALD
T: 02 9439 2633
E: swiltshier@hugestrueman.com.au

HYDRAULIC ENGINEER
WSP BUIILDINGS
T: 02 8907 0900

FIRE ENGINEERING
WSP BUIILDINGS
T: 02 8907 0900
E: carl.voss@wspgroup.com.au

TOWN PLANNER
JBA PLANNING
T: 02 9956 6962
E: jbuchanan@jbaplanning.com.au

CLIENT:
T: (02) 8823 8800
FRASERS BROADWAY PTY. LTD.

PROJECT :
KENSINGTON ST PRECINCT
BLOCKS 3B, 3C & 10
STUDENT HOUSING & RETAIL

PROJECT NO : 11021

ARCHITECT
TONKIN ZULAIKHA GREER ARCHITECTS
117 Reservoir Street
Surry Hills, NSW 2010
ABN: 46002722349
P: (02) 9215 4900
F: (02) 9215 4901
EMAIL: john@tzg.com.au

DRAWING TITLE
BLOCK 3BC LEVEL 2

DRAWN BY JB
CHECKED JC
SCALES 1:100@A1 1:200@A3
DATE DEC 2012
PHASE FOR PLANNING APPROVAL
DRAWING NO A-204
REVISION B

Plot date:18/12/12