

GF PROPOSED GFA = 563.76 sqm

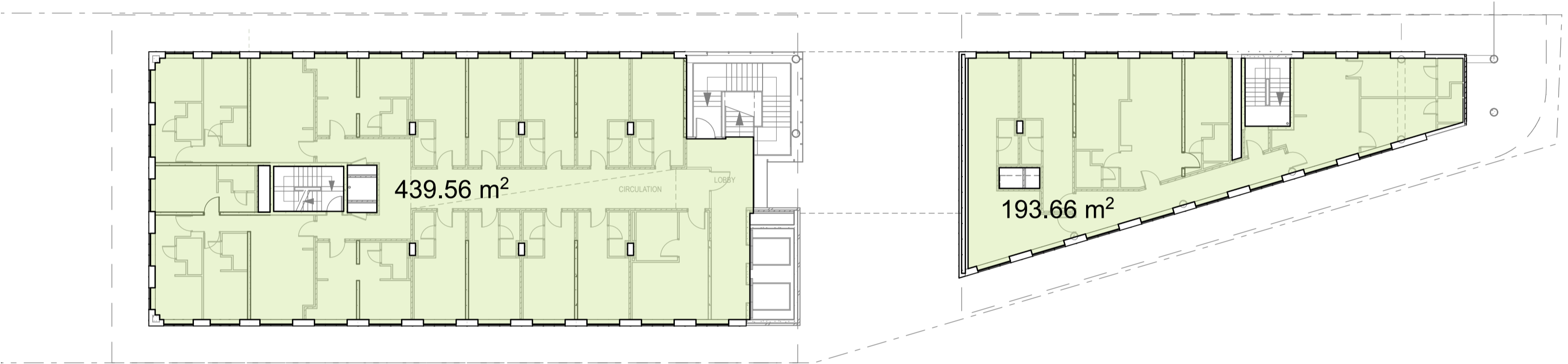

L1 PROPOSED GFA = 633.22 sqm

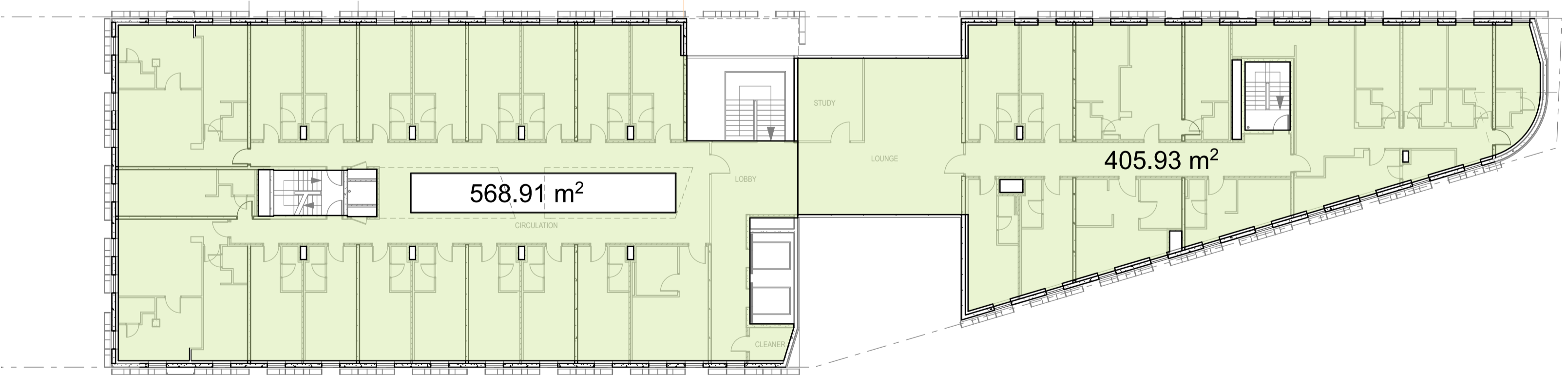

L2 PROPOSED GFA = 974.84 sqm

DATE		REV	NOTES :	NOTES:	CONTRACTOR	CIVIL ENGINEER	ELECTRICAL ENGINEER	MECHANICAL ENGINEER	PCA	CLIENT:	PROJECT :	ARCHITECT	DRAWING TITLE	DRAWN BY
SEPT 2012	A		GFA revised in response to DoP&I advice	Do not scale off drawings. Use figured dimensions only. Report any discrepancies to the architect. These designs, plans, specifications and the copyright therein are the property of Tonkin Zulaikha Greer Architects Pty Ltd, and must not be reproduced or copied wholly or in part without written permission of Tonkin Zulaikha Greer Architects Pty Ltd.	ESD WSP BUILT ECOLOGY T: 02 8907 0900 E: alan.davis@wspgroup.com.au	MOTT MACDONALD T: 02 9439 2633 E: swilshier@hugestrueman.com.au	WSP BUILDINGS T: 02 8907 0900 E: rob.beck@wspgroup.com.au	WSP BUILDINGS T: 02 8907 0900 E: tim.chard@wspgroup.com.au	CITY PLAN SERVICES T: 02 8270 3500 E: damiano@cityplan.com.au	T: (02) 8823 8800	KENSINGTON ST PRECINCT BLOCKS 3B, 3C & 10 STUDENT HOUSING & RETAIL	TONKIN ZULAIKHA GREER ARCHITECTS 117 Reservoir Street Surry Hills, NSW 2010 ABN: 46002722349 P: (02) 9215 4900 F: (02) 9215 4901 EMAIL: john@tzg.com.au	BLOCK 3B/C: GFA DIAGRAM 1	JC
													CHECKED	TG
													DATE	MAY 2012
													REVISION	A
													Plot date: 4/10/12	



L3 PROPOSED GFA = 1005.98 sqm

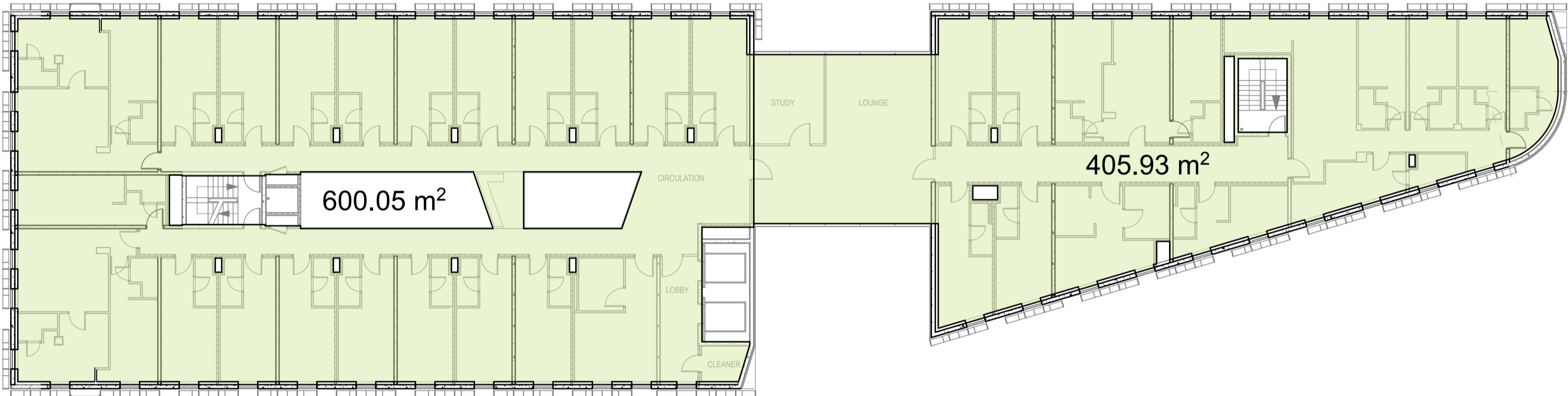

L4 PROPOSED GFA = 1005.98 sqm

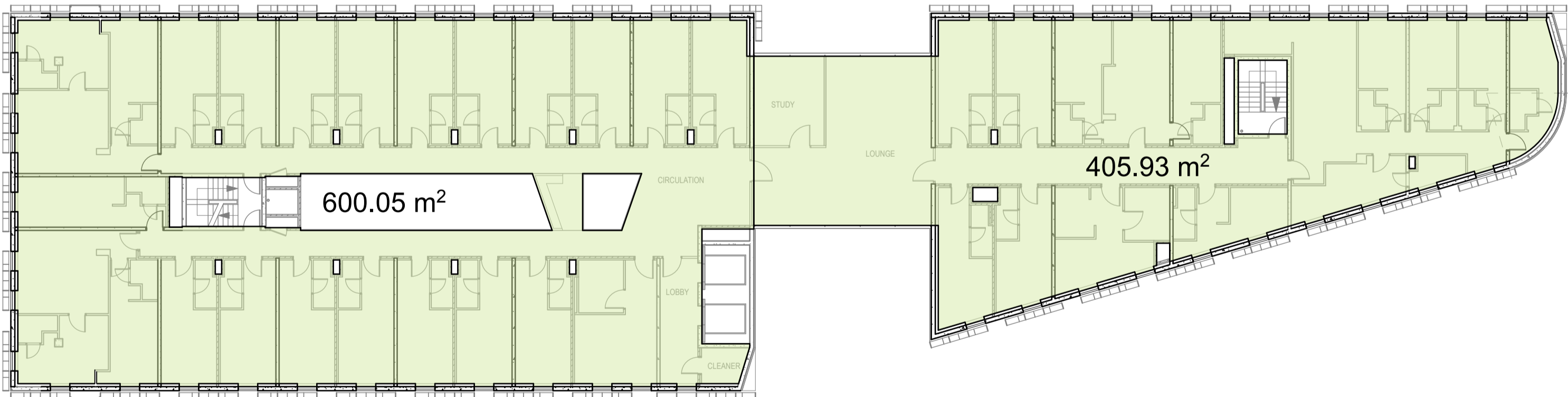

L5 PROPOSED GFA = 1005.98 sqm

DATE		REV	NOTES :	NOTES:	CONTRACTOR	CIVIL ENGINEER	ELECTRICAL ENGINEER	MECHANICAL ENGINEER	PCA	CLIENT:	PROJECT :	ARCHITECT	DRAWING TITLE	DRAWN BY	
SEPT 2012	A		GFA revised in response to DoP&I advice	Do not scale off drawings. Use figured dimensions only. Report any discrepancies to the architect. These designs, plans, specifications and the copyright therein are the property of Tonkin Zulaikha Greer Architects Pty Ltd, and must not be reproduced or copied wholly or in part without written permission of Tonkin Zulaikha Greer Architects Pty Ltd.	- T: ESD WSP BUILT ECOLOGY T: 02 8907 0900 E: alan.davis@wspgroup.com.au	MOTT MACDONALD T: 02 9439 2633 E: swillshier@hugustrueman.com.au STRUCTURAL ENGINEER MOTT MACDONALD T: 02 9439 2633 E: swillshier@hugustrueman.com.au	WSP BUILDINGS T: 02 8907 0900 E: rob.beck@wspgroup.com.au HYDRAULIC ENGINEER WSP BUILDINGS T: 02 8907 0900	WSP BUILDINGS T: 02 8907 0900 E: tim.chard@wspgroup.com.au FIRE ENGINEERING WSP BUILDINGS T: 02 8907 0900 E: carl.voss@wspgroup.com.au	CITY PLAN SERVICES T: 02 8270 3500 E: darrene@cityplan.com.au TOWN PLANNER JBA PLANNING T: 02 9566 6962 E: j.buchanan@jbaplanning.com.au	 FRASERS BROADWAY PTY. LTD.	KENSINGTON ST PRECINCT BLOCKS 3B, 3C & 10 STUDENT HOUSING & RETAIL PROJECT NO : 11021	TONKIN ZULAIKHA GREER ARCHITECTS 117 Reservoir Street Surry Hills, NSW 2010 ABN: 46002722349 P: (02) 9215 4900 F: (02) 9215 4901 EMAIL john@tzg.com.au	BLOCK 3B/C: GFA DIAGRAM 2 SCALES PHASE FOR PLANNING APPROVAL	DRAWING NO A-3002	JC TG MAY 2012 A
Plot date 4/10/12															

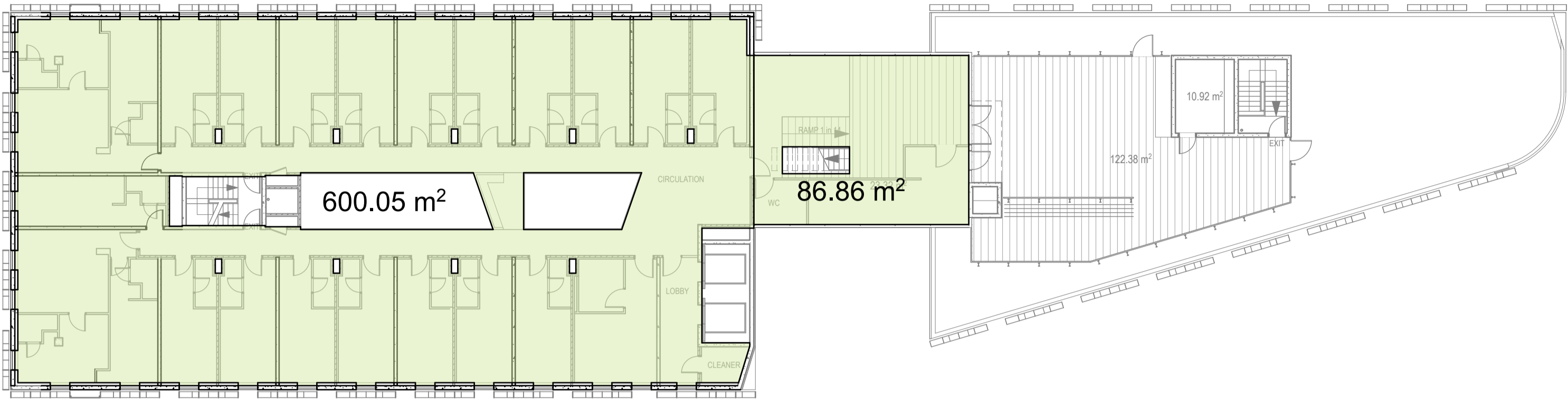

L6 PROPOSED GFA = 686.91 sqm

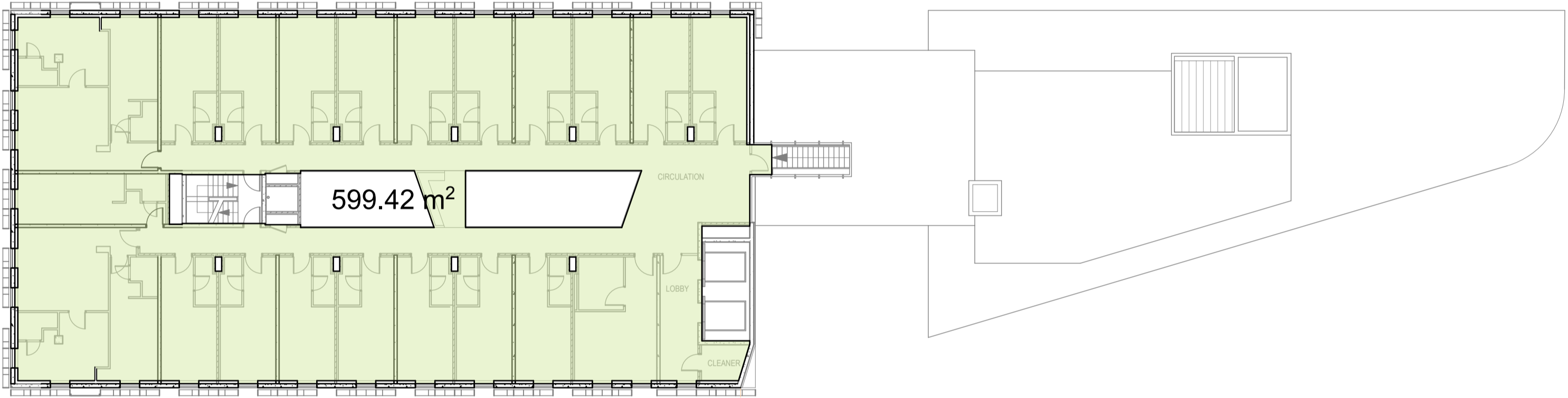

L7 PROPOSED GFA = 599.42 sqm

TOTAL BLOCK 3B + 3C
PROPOSED GFA = 6476.09 sqm

DATE	REV	NOTES :	NOTES:	CONTRACTOR	CIVIL ENGINEER	ELECTRICAL ENGINEER	MECHANICAL ENGINEER	PCA	CLIENT:	PROJECT :	ARCHITECT	DRAWING TITLE	DRAWN BY
SEPT 2012	A	GFA revised in response to DoP&I advice	Do not scale off drawings. Use figured dimensions only. Report any discrepancies to the architect. These designs, plans, specifications and the copyright therein are the property of Tonkin Zulaikha Greer Architects Pty Ltd, and must not be reproduced or copied wholly or in part without written permission of Tonkin Zulaikha Greer Architects Pty Ltd.	- T:	MOTT MACDONALD T: 02 9439 2633 E: swilshier@hugestrueman.com.au	WSP BUILDINGS T: 02 8907 0900 E: rob.beck@wspgroup.com.au	WSP BUILDINGS T: 02 8907 0900 E: tim.chard@wspgroup.com.au	CITY PLAN SERVICES T: 02 8270 3500 E: damien@cityplan.com.au	T: (02) 8823 8800	KENSINGTON ST PRECINCT BLOCKS 3B, 3C & 10 STUDENT HOUSING & RETAIL	TONKIN ZULAIKHA GREER ARCHITECTS 117 Reservoir Street Surry Hills, NSW 2010 ABN: 46002722349 P: (02) 9215 4900 F: (02) 9215 4901 EMAIL: john@tzg.com.au	BLOCK 3B/C: GFA DIAGRAM 3	JC
				ESD WSP BUILT ECOLOGY T: 02 8907 0900 E: alan.davis@wspgroup.com.au	STRUCTURAL ENGINEER MOTT MACDONALD T: 02 9439 2633 E: swilshier@hugestrueman.com.au	HYDRAULIC ENGINEER WSP BUILDINGS T: 02 8907 0900	FIRE ENGINEERING WSP BUILDINGS T: 02 8907 0900 E: carl.voss@wspgroup.com.au	TOWN PLANNER JBA PLANNING T: 02 9966 6962 E: j.buchanan@jbaplanning.com.au		PROJECT NO : 11021		SCALES	CHECKED
												DATE	TG
												PHASE FOR PLANNING APPROVAL	REVISION
												DRAWING NO	A
												A-3003	

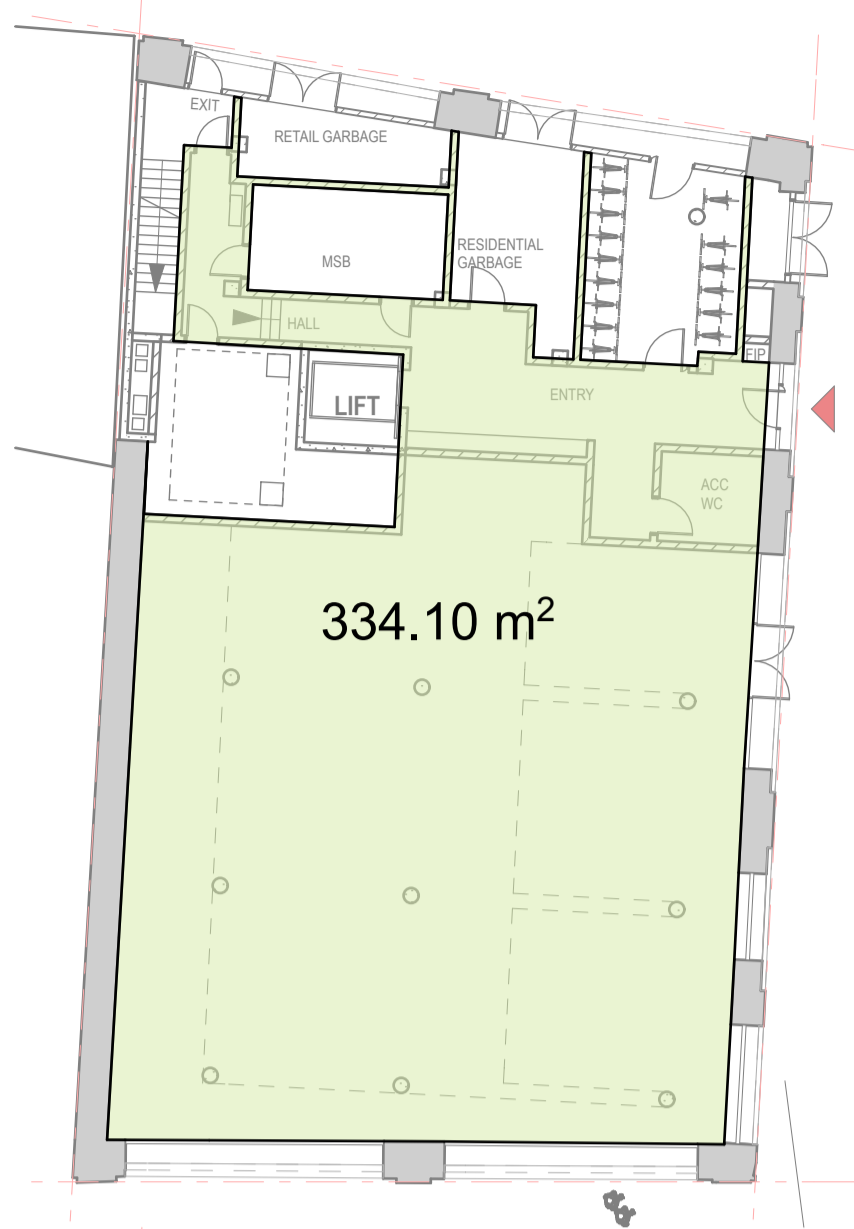

GF PROPOSED GFA = 334.1 sqm

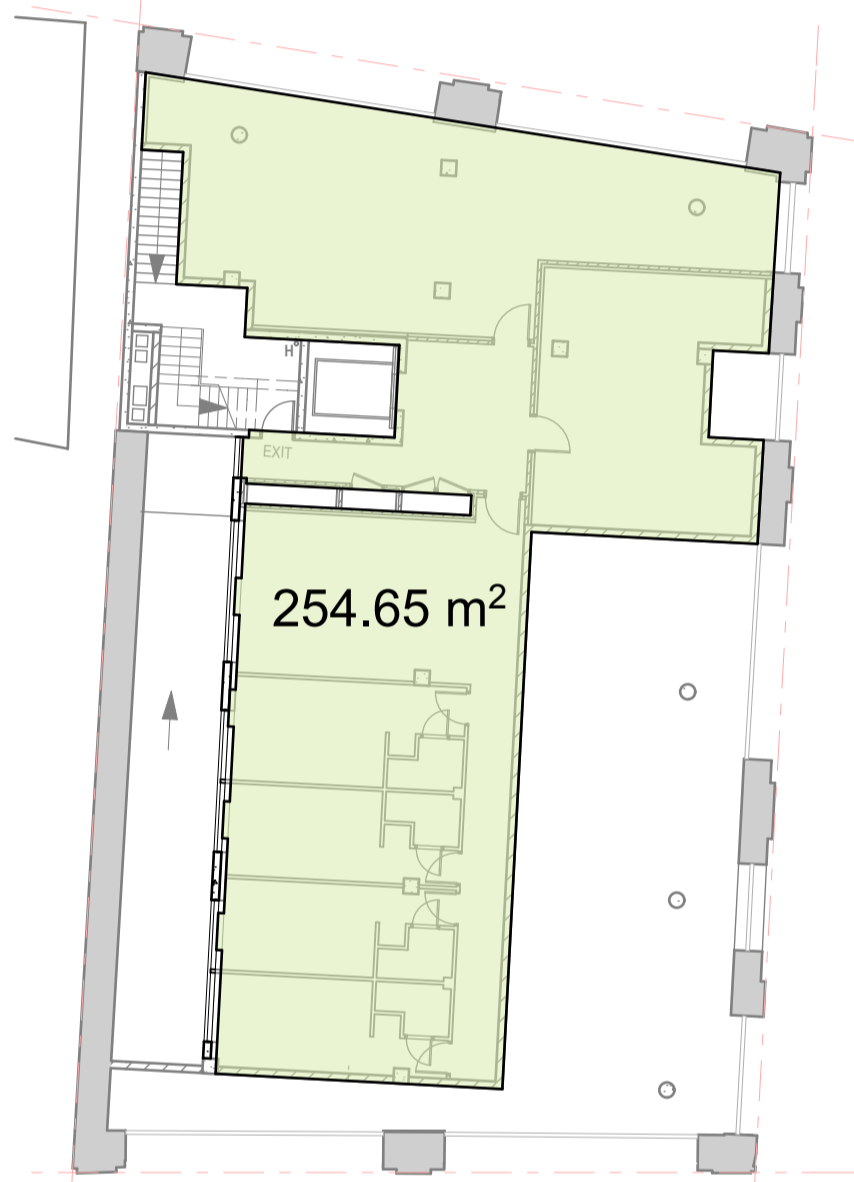

L1 PROPOSED GFA = 254.7 sqm

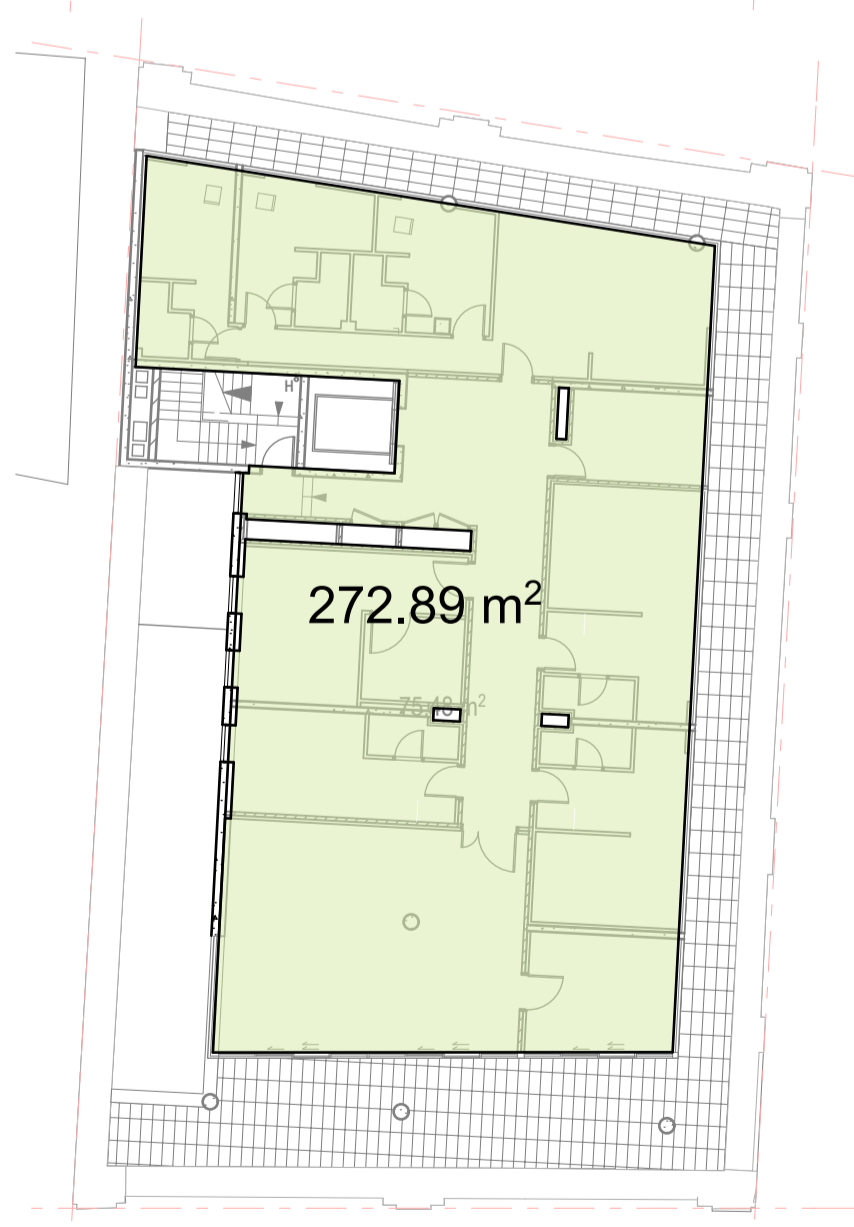

L2 PROPOSED GFA = 272.9 sqm

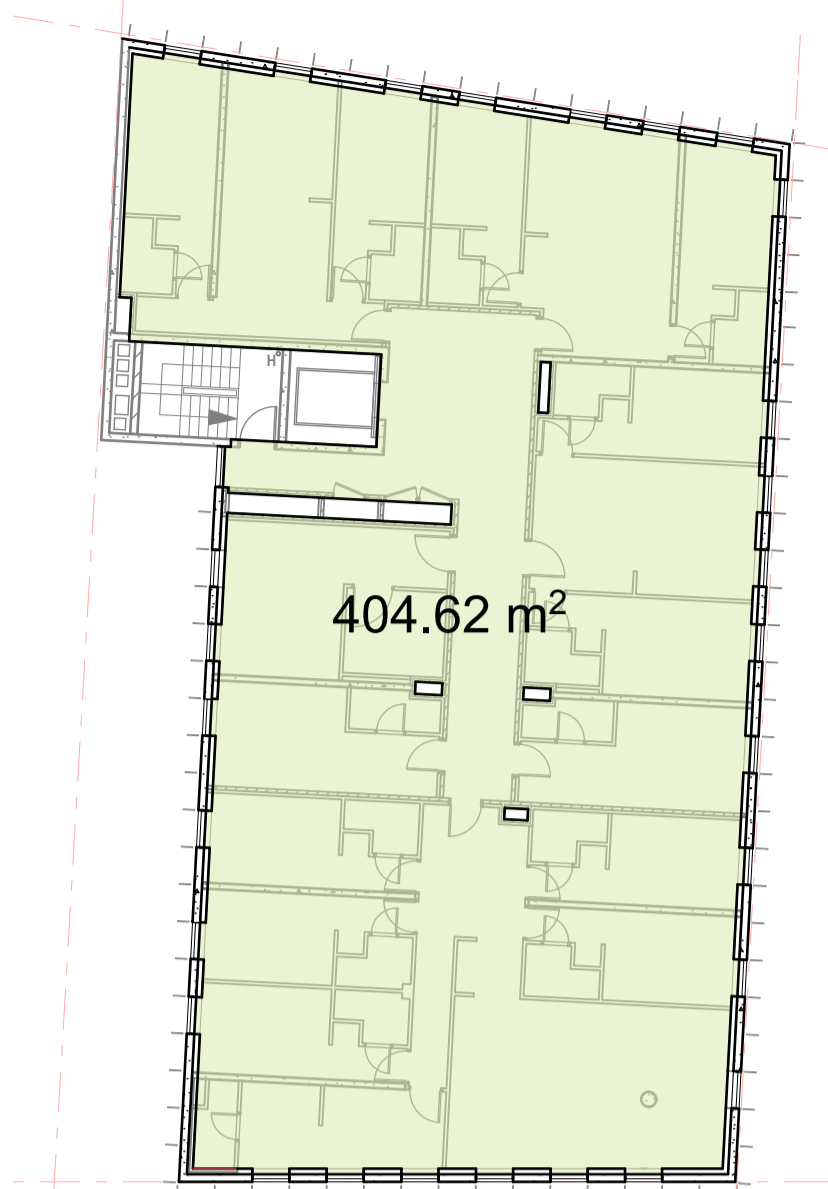

L3 PROPOSED GFA = 404.6 sqm

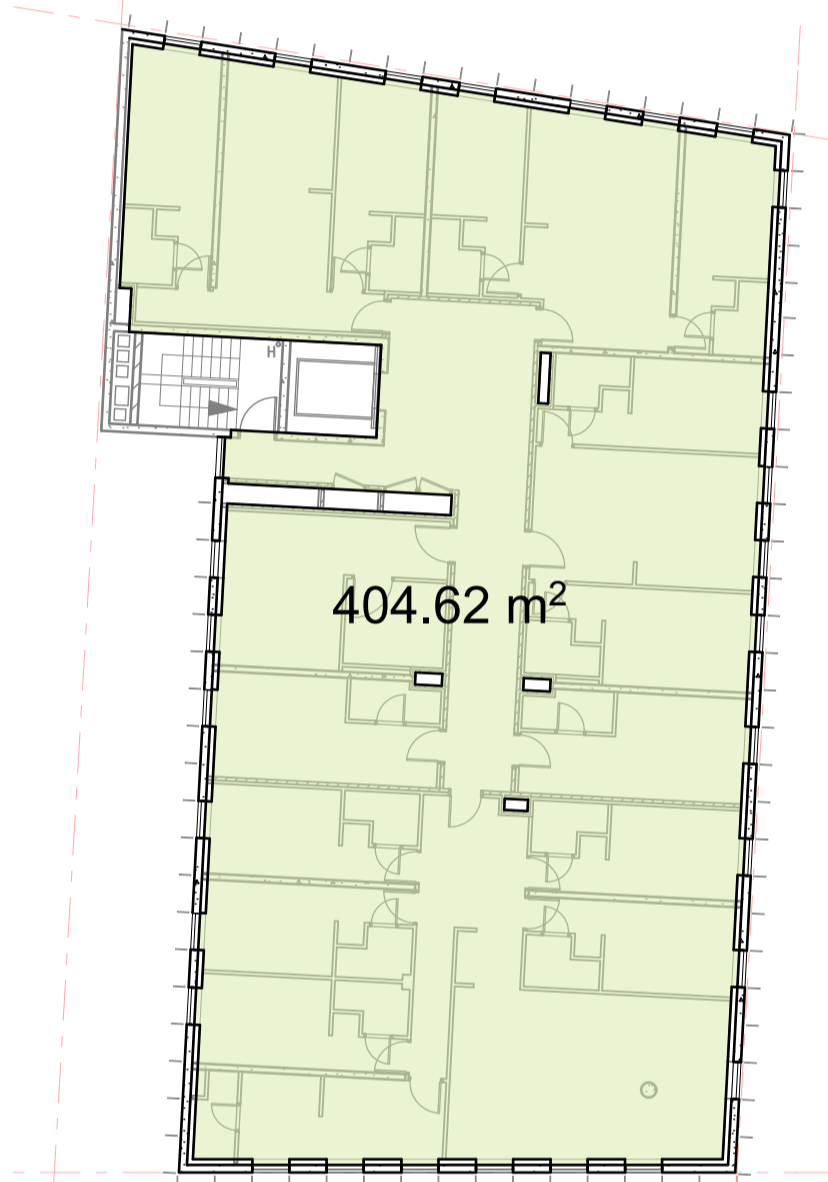

L4 PROPOSED GFA = 404.6 sqm

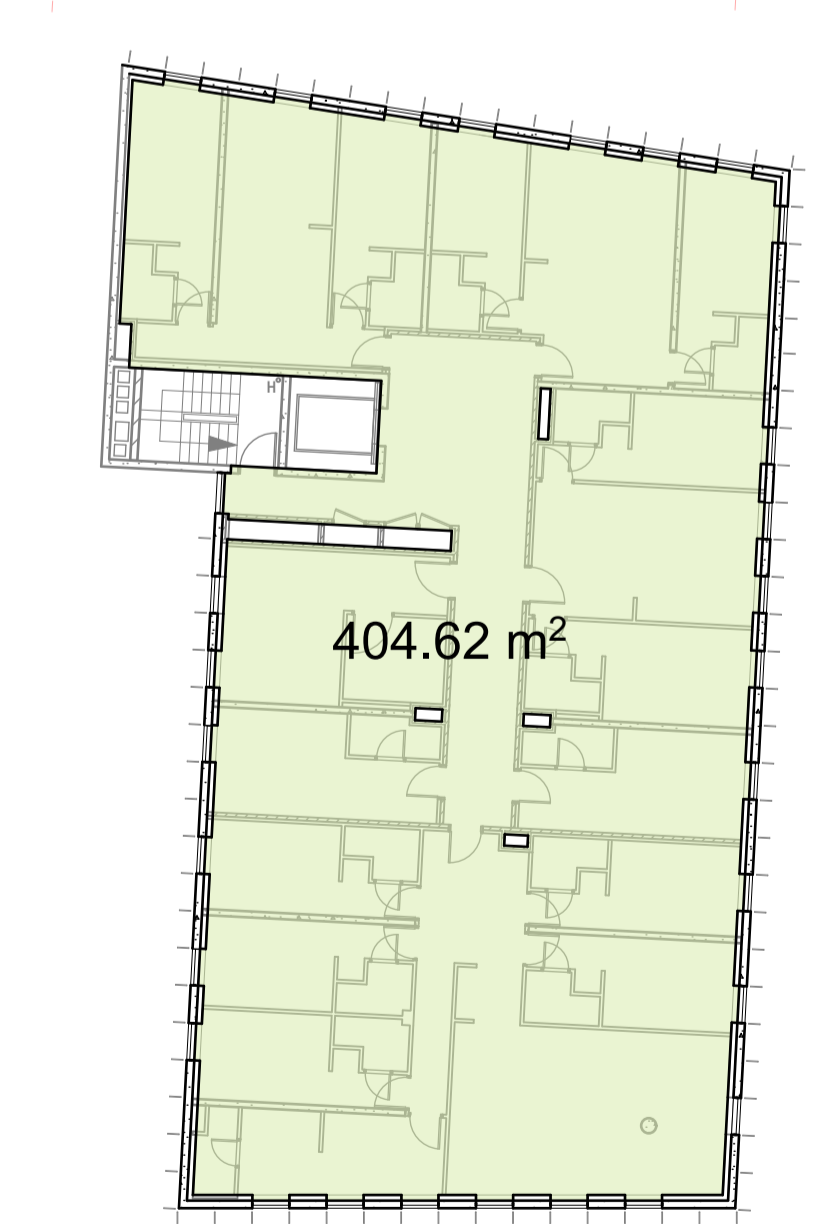

L5 PROPOSED GFA = 404.6 sqm

TOTAL PROPOSED GFA

BLOCK 3B + 3C = 6476.09 sqm
BLOCK 10 = 2075.50 sqm

TOTAL = 8551.59 sqm

DATE	REV	NOTES :	NOTES:	CONTRACTOR	CIVIL ENGINEER	ELECTRICAL ENGINEER	MECHANICAL ENGINEER	PCA	CLIENT:	PROJECT :	ARCHITECT	DRAWING TITLE	DRAWN BY	
SEPT 2012	A	GFA revised in response to DoP&I advice	Do not scale off drawings. Use figured dimensions only. Report any discrepancies to the architect. These designs, plans, specifications and the copyright therein are the property of Tonkin Zulaikha Greer Architects Pty Ltd, and must not be reproduced or copied wholly or in part without written permission of Tonkin Zulaikha Greer Architects Pty Ltd.	T: 02 9439 2633 E: swiltshier@hugestrueman.com.au	MOTT MACDONALD T: 02 9439 2633 E: swiltshier@hugestrueman.com.au	WSP BUILDINGS T: 02 8907 0900 E: rob.beck@wspgroup.com.au	WSP BUILDINGS T: 02 8907 0900 E: tim.chard@wspgroup.com.au	CITY PLAN SERVICES T: 02 8270 3500 E: damren@cityplan.com.au	T: (02) 8823 8800	KENSINGTON ST PRECINCT BLOCKS 3B, 3C & 10 STUDENT HOUSING & RETAIL	TONKIN ZULAIKHA GREER ARCHITECTS 117 Reservoir Street Surry Hills, NSW 2010 ABN: 46002722349 P: (02) 9215 4900 F: (02) 9215 4901 EMAIL: john@tzg.com.au	BLOCK 10: GFA DIAGRAM	JC	
				ESD WSP BUILT ECOLOGY T: 02 8907 0900 E: alan.davis@wspgroup.com.au	STRUCTURAL ENGINEER MOTT MACDONALD T: 02 9439 2633 E: swiltshier@hugestrueman.com.au	HYDRAULIC ENGINEER WSP BUILDINGS T: 02 8907 0900	FIRE ENGINEERING WSP BUILDINGS T: 02 8907 0900 E: carl.voss@wspgroup.com.au	TOWN PLANNER JBA PLANNING T: 02 9566 6962 E: j.buchanan@jbaplanning.com.au	FRASERS BROADWAY PTY. LTD.			SCALES	CHECKED TG	
										PROJECT NO : 11021		PHASE FOR PLANNING APPROVAL	DRAWING NO A-3004	DATE MAY 2012
													REVISION A	

tonkin
zulaikha
greer
architects

tonkin
zulaikha
greer
architects

Plot date: 4/10/12