APPENDIX B

Replacement Car Park Plan

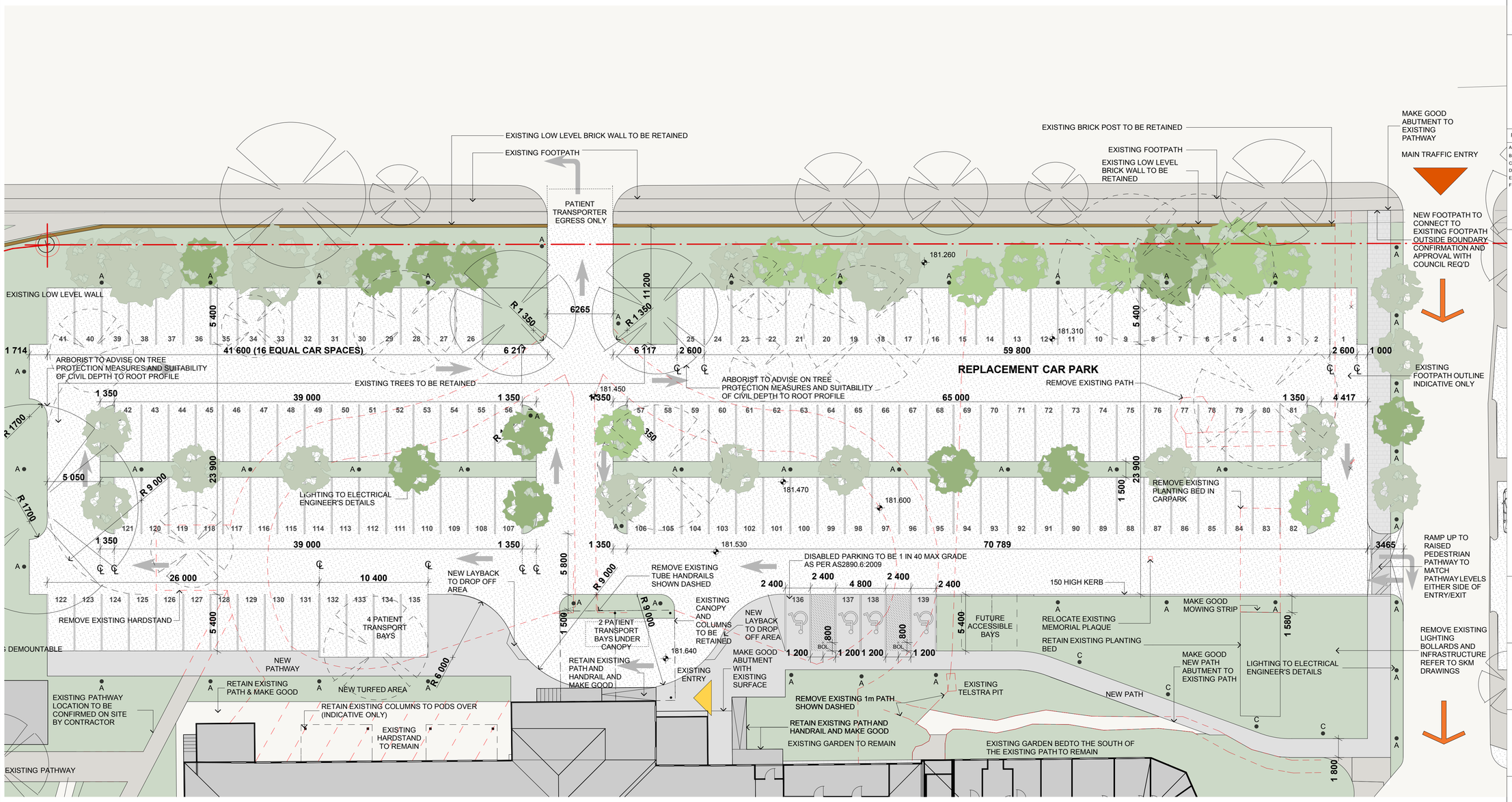

NOTE: REMOVE ALL PICNIC TABLES/BENCHES AND ASSOCIATED FOOTINGS

1 PLAN
CARPARKING SETOUT 1:200

NORTH POINT

THIS DOCUMENT IS THE COPYRIGHT OF RICE DAUBNEY (NSW) Pty. Ltd.
ALL INFORMATION ILLUSTRATED ON THIS DOCUMENT IS TO BE CHECKED AND VERIFIED ON SITE.
IN THE EVENT OF DISCREPANCIES REFER TO ARCHITECT PRIOR TO COMMENCEMENT OF THE WORK.
DO NOT SCALE DRAWINGS MANUALLY OR ELECTRONICALLY.

KEY PLAN

REV	DESCRIPTION OF CHANGE	DRAWN	CHECK	DATE
A	ISSUED FOR SCHEME DESIGN	KS	JS	30.09.11
B	EARLYWORKS ISSUE FOR REF 2	MB	JS	10.10.11
C	EARLYWORKS ISSUE FOR REF 2	KS	JS	13.10.11
D	EARLYWORKS ISSUE FOR REF 2	KS	JS	14.10.11
E	EARLYWORKS ISSUE FOR REF 2	KS	JS	17.10.11
F	EARLYWORKS ISSUE FOR REF 2	MB	JS	19.10.11

LEGEND

- SITE BOUNDARY
- EXISTING BUILDINGS
- EXISTING BUILDINGS TO BE DEMOLISHED
- PROPOSED ROAD ALTERATIONS
- PROPOSED DEVELOPMENT

SETOUT POINTS
- SITE BOUNDRY REFER TO A1002
- SOP BUILDING SETOUT REFER TO A1002

ENTRY
- MAIN
- SECONDARY

TRAFFIC ENTRY
- MAIN
- SECONDARY
- TRUCK

VEHICULAR ENTRY
- VEHICULAR
- AMBULANCE
- PEDESTRIAN

TREES
- PROPOSED
- EXISTING
- EXISTING DATE PALM
- TO BE REMOVED

LIGHTING
- A LIGHT POLE-TYPE A
- B LIGHT POLE-TYPE B
- C LIGHT POLE-TYPE C

QUANTITY SURVEYOR
Davis Langdon
L5 100 PACIFIC HIGHWAY
NORTH SYDNEY
NSW 2060
P: 02 9956 8822
W: www.davislangdon.com/ANZ/

CONSULTANT
SINCLAIR KNIGHT MERZ
100 CHRISTIE STREET
ST LEONARDS
NSW 2065
P: 02 9928 2330
W: www.skmconsulting.com

PROJECT MANAGER
CAPITAL INSIGHT
77 BERRY STREET
NORTH SYDNEY
NSW 2060
P: 02 9955 2300
F: 02 9955 5574
W:www.capitalinsight.com.au

CONTRACTORS
hansen yuncken
LEVEL6, 15 BOURKE RD
MASCOT
NSW 2060
P: 02 9770 7600
F: 02 9770 7601
W:www.hansenyuncken.com.au

CLIENT
HEALTH INFRASTRUCTURE
NSW HEALTH
77 PACIFIC HIGHWAY
NORTH SYDNEY
NSW 2060
P: 02 9978 5402
F: 02 8904 1377
W:www.hinfra.health.nsw.gov.au

ARCHITECTS
RICE DAUBNEY
ANALYSING CREATING AND IMPLEMENTING ARCHITECTURE
110 WALKER STREET | NORTH SYDNEY 2060
T: 02 9956 2666 | F: 02 9959 3015
nd@ricedaubney.com.au | www.ricedaubney.com.au
the rice daubney group (new) pty ltd - abn: 77 001 350 769
rice daubney trading trust - abn: 56 880 304 993

PROJECT:
WAGGA WAGGA BASE REDEVELOPMENT
STAGES 1A, 1B & 2A
EDWARD STREET
WAGGA WAGGA, NSW, 2650

DRAWING TITLE:
PHASE 1

EXTERNAL WORKS
CARPARKING SETOUT

SCALE:		CHECKED:
AS SHOWN		JS
PROJECT NUMBER:	DRAWING NUMBER:	ISSUE:
10509_1	AR.GE.70.7001	F

teamwork://rdbim01/10509 MASTER Wagga Wagga