

1 SECTION A
1 : 50

<small>Do not scale from drawings. Verify all dimensions on site before commencing work. Copying or reproduction of this drawing is strictly prohibited without the consent of Pacific Trust & Builders Pty Ltd. The Architect shall not be liable for any loss or claims whatsoever arising from this document transferred from the computer system of the Architect to anyone at the Client or other Consultant. The recipient of this data shall be responsible for ensuring accuracy and completeness of data received from the user's file. The Client has not been consulted on any liability representation of the project information and cannot be held liable for the representation given on EPP information of this drawing as provided by the Architect.</small>	NO. A B C D E F G	DATE 11.03.2011 18.03.2011 08.04.2011 19.04.2011 08.06.2011 11.01.2012 05.03.2012	AMENDMENT PRELIMINARY ISSUE FOR COORDINATION FINAL DRAFT FOR PA ISSUE FINAL DRAFT FOR PA ISSUE REVISED FINAL DRAFT ISSUE FINAL ISSUE FOR PA APPLICATION REVISED APPLICATION REVISED APPLICATION	Consultants Landscape Arch Start Associates Suite 91, Level 5, 330 Watts Street, Ultimo NSW 2007 Tel: 0211 3744 Solar Access Higgins 2 Lincoln Street, Lane Cove NSW 2066 Tel: 9427 8100 Traffic TTP Suite 403, Level 6, 262 Victoria Ave, Chatswood NSW 2067 Tel: 9411 5600 Builders/Basis Efficient Living 24/1A 76 South Creek Road, Cromer NSW 2099 Tel: 9544 0300 Acoustic Acoustic Logic 9 Sarah Street, Mascot NSW 2020 Tel: 8338 9688	Client  Meriton Apartments Pty. Ltd. Builders & Developers Level 11, 528 Kent Street, Sydney NSW 2000 Email: info@design.meriton.com.au Tel: (02) 9287 2888 Fax: (02) 9287 2777 Internet: http://www.meriton.com.au	PTW Architects  Level 17, 9 Castlereagh St Sydney NSW Australia 2000 T + 612 9232 5877 F + 612 9221 4139 <small>NSW Registered Architects A Architects No. 2522 J Brown Architects No. 3915 D Green Architects No. 0778 A Brown Architects No. 0207 S Brown Architects No. 6599 A They Architects No. 5047</small>	Key Plan: 	Project: EPPING PARK - STAGE 2 61 MOBSSES LANE, EPPING BUILDINGS 6/8, 10, 17 Title: SECTION A	<table border="1"> <tr> <td>Scale: 1 : 50 @B1</td> <td>Plot Date: 31/2012 9:27:12 AM</td> <td>Job No: 211.006</td> </tr> <tr> <td>Dwg No: A-0106</td> <td>Drawn By: Author</td> <td>Checked By: Checker</td> </tr> <tr> <td>Status: PRELIMINARY</td> <td>Revision: G</td> <td></td> </tr> </table>	Scale: 1 : 50 @B1	Plot Date: 31/2012 9:27:12 AM	Job No: 211.006	Dwg No: A-0106	Drawn By: Author	Checked By: Checker	Status: PRELIMINARY	Revision: G	
	Scale: 1 : 50 @B1	Plot Date: 31/2012 9:27:12 AM	Job No: 211.006															
	Dwg No: A-0106	Drawn By: Author	Checked By: Checker															
	Status: PRELIMINARY	Revision: G																

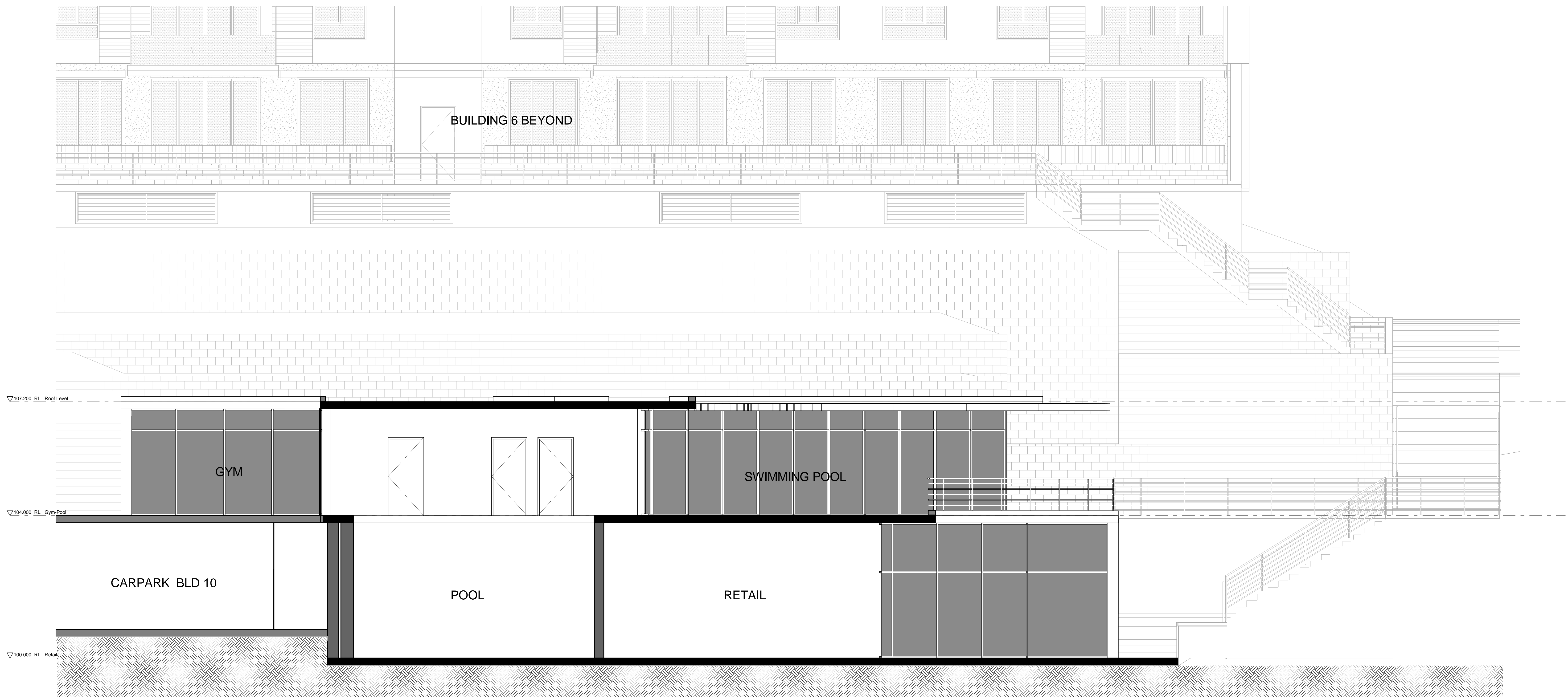

1 SECTION B
1 : 50

<p>Do not scale from drawings.</p> <p>Verify all dimensions on site before commencing work.</p> <p>Copying or reproduction of the drawing is strictly prohibited without the consent of Pacific Trust & Finance Pty. Ltd.</p> <p>The Architect shall not be liable for any loss or claims whatsoever arising from the use of the drawing, including or resulting from the incorporation of the drawing into the computer system of the Architect or anyone at the Client or other Consultant.</p> <p>The recipient of the data shall be responsible for checking accuracy and completeness of data received from the user's file.</p> <p>The Client has not been consulted on liability representations of the project information and content which shall remain the responsibility of the Architect.</p>		<p>CONSULTANTS</p> <p>Landscape Arch: Start Associates, Suite 91, Level 5, 330 Watts Street, Ultimo NSW 2007, Tel: 0211 9744</p> <p>Solar Access: Higgins, 2 Lincoln Street, Lane Cove NSW 2066, Tel: 9427 8100</p> <p>Traffic: TTP, Suite 603, Level 6, 282 Victoria Ave, Chatswood NSW 2067, Tel: 9411 5660</p> <p>Mathews/Basix: Efficient Living, 24/24 78 South Creek Road, Cromer NSW 2099, Tel: 9544 0202</p> <p>Acoustic: Acoustic Logic, 9 Sarah Street, Mascot NSW 2020, Tel: 8338 9688</p>		<p>CLIENT</p> <p>Meriton Apartments Pty. Ltd. Builders & Developers Level 11, 528 Kent Street, Sydney NSW 2000 Tel: (02) 9287 2888 Fax: (02) 9287 2777 Email: info@design.meriton.com.au Internet: http://www.meriton.com.au</p>		<p>PTW ARCHITECTS</p> <p>PTW Level 17, 9 Castlereagh St, Sydney NSW Australia 2000 T + 612 9232 5877 F + 612 9221 4139</p> <p>NB: Not a Registered Architect A: Architecture No. 2832 J: Interior Architecture No. 3915 D: Design Architecture No. 0778 S: Structural Engineering No. 6559 A: Therapeutic Architecture No. 5047</p>		<p>KEY PLAN</p>		<p>PROJECT</p> <p>EPPING PARK - STAGE 2 61 MOBBIS LANE, EPPING BUILDINGS 6/8, 10, 17</p>		<p>SCALE</p> <p>1 : 50 @B1</p>		<p>DATE</p> <p>31/2012 9:27:14 AM</p>		<p>JOB NO.</p> <p>211.006</p>																			
<p>REVISIONS</p> <table border="1"> <thead> <tr> <th>NO.</th> <th>DATE</th> <th>AMENDMENT</th> </tr> </thead> <tbody> <tr> <td>A</td> <td>11.03.2011</td> <td>PRELIMINARY ISSUE FOR COORDINATION</td> </tr> <tr> <td>B</td> <td>18.03.2011</td> <td>FINAL DRAFT FOR PA ISSUE</td> </tr> <tr> <td>C</td> <td>08.04.2011</td> <td>FINAL DRAFT FOR PA ISSUE</td> </tr> <tr> <td>D</td> <td>19.04.2011</td> <td>REVISED FINAL DRAFT ISSUE</td> </tr> <tr> <td>E</td> <td>08.06.2011</td> <td>FINAL ISSUE FOR PA APPLICATION</td> </tr> <tr> <td>F</td> <td>11.01.2012</td> <td>REVISED APPLICATION</td> </tr> <tr> <td>G</td> <td>05.03.2012</td> <td>REVISED APPLICATION</td> </tr> </tbody> </table>		NO.	DATE	AMENDMENT	A	11.03.2011	PRELIMINARY ISSUE FOR COORDINATION	B	18.03.2011	FINAL DRAFT FOR PA ISSUE	C	08.04.2011	FINAL DRAFT FOR PA ISSUE	D	19.04.2011	REVISED FINAL DRAFT ISSUE	E	08.06.2011	FINAL ISSUE FOR PA APPLICATION	F	11.01.2012	REVISED APPLICATION	G	05.03.2012	REVISED APPLICATION	<p>STATUS</p> <p>PRELIMINARY</p>		<p>DWG NO.</p> <p>A-0107</p>		<p>AUTHOR</p> <p>Author</p>		<p>CHECKER</p> <p>Checker</p>		<p>REVISION</p> <p>G</p>	
NO.	DATE	AMENDMENT																																	
A	11.03.2011	PRELIMINARY ISSUE FOR COORDINATION																																	
B	18.03.2011	FINAL DRAFT FOR PA ISSUE																																	
C	08.04.2011	FINAL DRAFT FOR PA ISSUE																																	
D	19.04.2011	REVISED FINAL DRAFT ISSUE																																	
E	08.06.2011	FINAL ISSUE FOR PA APPLICATION																																	
F	11.01.2012	REVISED APPLICATION																																	
G	05.03.2012	REVISED APPLICATION																																	