

1 Site
1:200

PARKING SCHEDULE	
VISITOR BAYS ON STREET	6
TOTAL CAR SPACES	6

Do not scale from drawings.
Verify all dimensions on-site before commencing work.
Copying or reproduction of the drawings is strictly prohibited without the consent of Pacific Trusts & Builders Pty. Ltd.
The Architect shall not be liable for any loss or damage whatsoever arising from the use of the drawings or information contained therein, whether or not such loss or damage is caused in whole or in part by the negligence of the Architect or any other person.
The Engineer of the site shall be responsible for checking and certifying the construction of the site in accordance with the drawings and specifications of the site.
The Client has not been consulted and consent is not required for the reproduction of the drawings or information contained therein for any other purpose.

NO.	DATE	AMENDMENT
A	11.03.2011	PRELIMINARY ISSUE FOR COORDINATION
B	18.03.2011	FINAL DRAFT FOR PA ISSUE
C	08.04.2011	FINAL DRAFT FOR PA ISSUE
D	19.04.2011	REVISED FINAL DRAFT ISSUE
E	08.06.2011	FINAL ISSUE FOR PA APPLICATION
F	11.01.2012	REVISED APPLICATION
G	05.03.2012	REVISED APPLICATION

Consultants	
Landscape Arch	Sturt Associates Suite 91, Level 5, 330 Watts Street, Ultimo NSW 2007 Tel: 0211 3744
Scenic Access	Higgins 2 Lincoln Street, Lane Cove NSW 2066 Tel: 9427 8100
Traffic	TPP Suite 403, Level 4, 262 Victoria Ave, Chatswood NSW 2067 Tel: 9411 5600
Mathews/Basis	Efficient Living 24/81 7th South Creek Road, Cronin NSW 2099 Tel: 9544 0200
Acoustic	Acoustic Logic 9 Swain Street, Mascot NSW 2020 Tel: 8338 9888

Client:

Meriton Apartments Pty. Ltd.
Builders & Developers
Level 11, 528 Kent Street, Sydney NSW 2000
Tel: (02) 9287 2888 Fax: (02) 9287 2777 Email: info@design.meriton.com.au Internet: http://www.meriton.com.au

PTW Architects

PTW
T + 612 9232 5877
F + 612 9221 4139
Level 17, 9 Castlereagh St
Sydney NSW Australia 2000

NB: PTW Architects is a member of the PTW Group of Companies. PTW Group of Companies is a registered company in NSW Australia. PTW Architects is a registered company in NSW Australia. PTW Architects is a registered company in NSW Australia. PTW Architects is a registered company in NSW Australia.

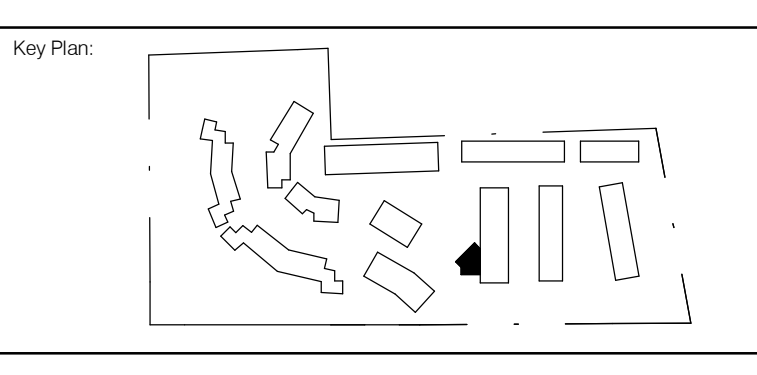

Project:
EPPING PARK - STAGE 2
61 MOBBIS LANE, EPPING
BUILDINGS 6/8, 10, 17

Scale:	Plot Date:	Job No:	
As indicated	31/2012 9:26:58 AM	211.006	
Dwg No:	Drawn By:	Checked By:	Revision:
A-0102	Author	Checker	G
Status:	PRELIMINARY		

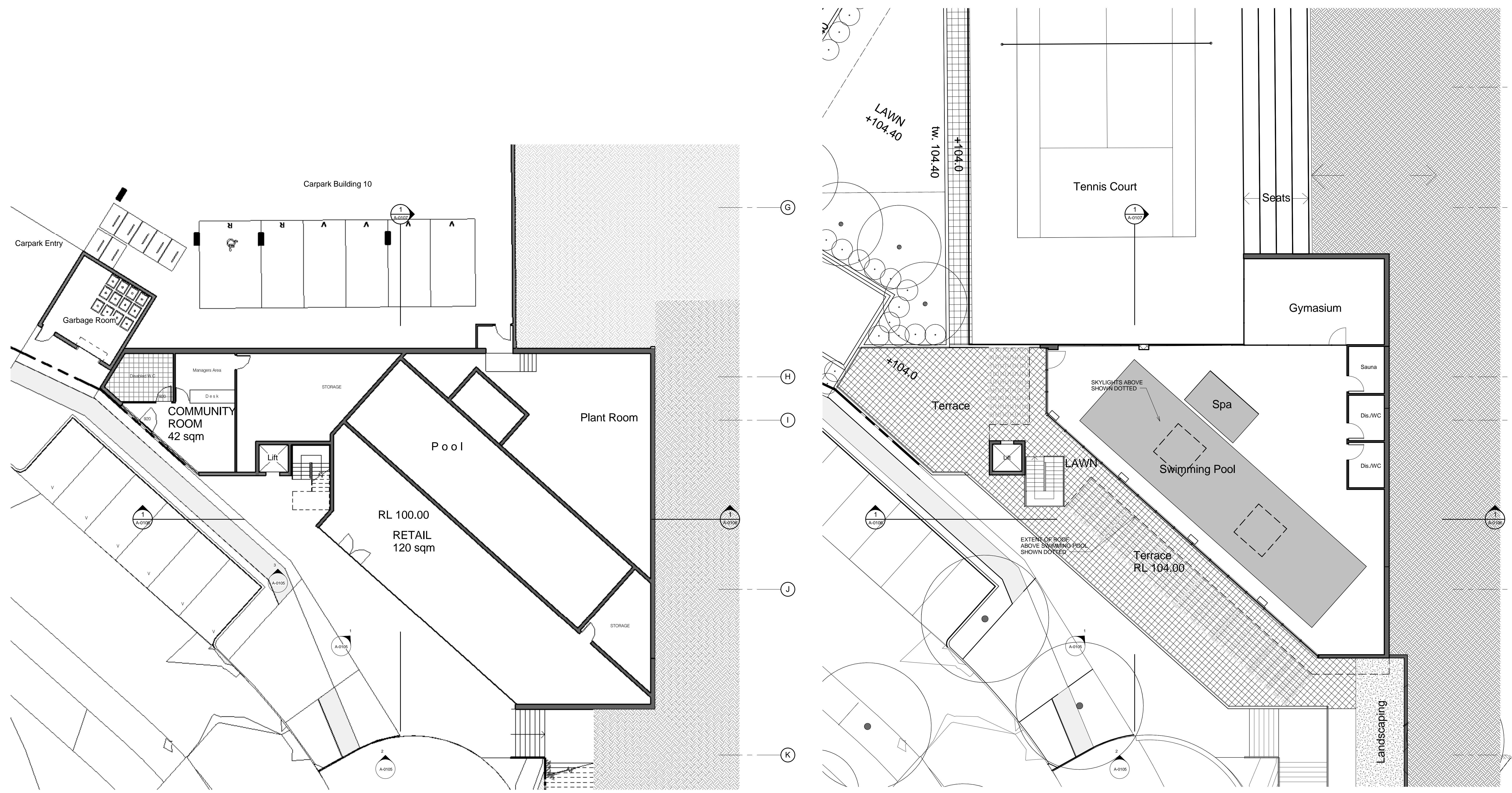

1 Retail
1:100

PARKING SCHEDULE	
VISITOR BAYS ON STREET	6
TOTAL CAR SPACES	6

2 Gym-Pool
1:100

<p>Do not scale from drawings.</p> <p>Verify all dimensions on site before commencing work.</p> <p>Copying or reproduction of this drawing is strictly prohibited without the consent of Pacific Trusts & Builders Ltd.</p> <p>The Architect shall not be liable for any loss or claims whatsoever arising out of the use of this drawing, including or resulting from the installation or construction of the building or any part thereof, or from the use of the drawing or any part thereof, or from the use of the drawing or any part thereof, or from the use of the drawing or any part thereof, or from the use of the drawing or any part thereof.</p> <p>The signatory of the title shall be responsible for checking accuracy and completeness of data submitted to the authority.</p> <p>The Client has not been consulted on any matter of the design or construction of the building or any part thereof, or from the use of the drawing or any part thereof, or from the use of the drawing or any part thereof, or from the use of the drawing or any part thereof.</p>	<table border="1"> <thead> <tr> <th>DATE</th> <th>AMENDMENT</th> </tr> </thead> <tbody> <tr> <td>11.03.2011</td> <td>PRELIMINARY ISSUE FOR COORDINATION</td> </tr> <tr> <td>18.03.2011</td> <td>FINAL DRAFT FOR PA ISSUE</td> </tr> <tr> <td>08.04.2011</td> <td>FINAL DRAFT FOR PA ISSUE</td> </tr> <tr> <td>19.04.2011</td> <td>REVISED FINAL DRAFT ISSUE</td> </tr> <tr> <td>08.06.2011</td> <td>FINAL ISSUE FOR PA APPLICATION</td> </tr> <tr> <td>11.01.2012</td> <td>REVISED APPLICATION</td> </tr> <tr> <td>05.03.2012</td> <td>REVISED APPLICATION</td> </tr> </tbody> </table>	DATE	AMENDMENT	11.03.2011	PRELIMINARY ISSUE FOR COORDINATION	18.03.2011	FINAL DRAFT FOR PA ISSUE	08.04.2011	FINAL DRAFT FOR PA ISSUE	19.04.2011	REVISED FINAL DRAFT ISSUE	08.06.2011	FINAL ISSUE FOR PA APPLICATION	11.01.2012	REVISED APPLICATION	05.03.2012	REVISED APPLICATION	<p>Consultants:</p> <table border="1"> <tr> <td>Landscape Arch</td> <td>Start Associates</td> <td>Suite 91, Level 5, 330 Watts Street, Ultimo NSW 2007</td> <td>Tel: 0211 3744</td> </tr> <tr> <td>Scenic Access</td> <td>Higgins</td> <td>2 Lincoln Street, Lane Cove NSW 2066</td> <td>Tel: 9427 8100</td> </tr> <tr> <td>Traffic</td> <td>TTP</td> <td>Suite 403, Level 6, 282 Victoria Ave, Chatswood NSW 2067</td> <td>Tel: 9411 5660</td> </tr> <tr> <td>Nature/Basis</td> <td>Efficient Living</td> <td>24B/176 South Creek Road, Cromie NSW 2099</td> <td>Tel: 9544 2232</td> </tr> <tr> <td>Acoustic</td> <td>Acoustic Logic</td> <td>9 Swain Street, Mascot NSW 2020</td> <td>Tel: 8538 9688</td> </tr> </table>	Landscape Arch	Start Associates	Suite 91, Level 5, 330 Watts Street, Ultimo NSW 2007	Tel: 0211 3744	Scenic Access	Higgins	2 Lincoln Street, Lane Cove NSW 2066	Tel: 9427 8100	Traffic	TTP	Suite 403, Level 6, 282 Victoria Ave, Chatswood NSW 2067	Tel: 9411 5660	Nature/Basis	Efficient Living	24B/176 South Creek Road, Cromie NSW 2099	Tel: 9544 2232	Acoustic	Acoustic Logic	9 Swain Street, Mascot NSW 2020	Tel: 8538 9688	<p>Client:</p> <p>Meriton Apartments Pty. Ltd. Builders & Developers</p> <p>Level 11, 528 Kent Street, Sydney NSW 2000 Tel: (02) 9287 2888 Fax: (02) 9287 2777 Email: info@meriton.com.au Internet: http://www.meriton.com.au</p>	<p>PTW Architects</p> <p>PTW</p> <p>Level 17, 9 Castlereagh St Sydney NSW Australia 2000</p> <p>T +612 9232 5877 F +612 9221 4139</p> <p>NB: Not a Registered Architect A. Anderson A-0100 Architects No. 2832 J. Brown Architects No. 3915 D. Stone Architects No. 0178 A. Stone Architects No. 0207 S. Stone Architects No. 6599 A. They Architects No. 5047</p>	<p>Key Plan:</p>	<p>Project:</p> <p>EPPING PARK - STAGE 2</p> <p>61 MOBBIS LANE, EPPING BUILDINGS 6/8, 10, 17</p> <p>Title:</p> <p>RETAIL, GYM and POOL PLAN</p>	<table border="1"> <tr> <td>Scale:</td> <td>1:100 @B1</td> <td>Plot Date:</td> <td>31/2012 9:27:06 AM</td> <td>Job No:</td> <td>211.006</td> </tr> <tr> <td>Dwg No:</td> <td>A-0103</td> <td>Drawn By:</td> <td>Author</td> <td>Checked By:</td> <td>Checker</td> </tr> <tr> <td>Status:</td> <td colspan="5">PRELIMINARY</td> </tr> </table>	Scale:	1:100 @B1	Plot Date:	31/2012 9:27:06 AM	Job No:	211.006	Dwg No:	A-0103	Drawn By:	Author	Checked By:	Checker	Status:	PRELIMINARY				
	DATE	AMENDMENT																																																											
11.03.2011	PRELIMINARY ISSUE FOR COORDINATION																																																												
18.03.2011	FINAL DRAFT FOR PA ISSUE																																																												
08.04.2011	FINAL DRAFT FOR PA ISSUE																																																												
19.04.2011	REVISED FINAL DRAFT ISSUE																																																												
08.06.2011	FINAL ISSUE FOR PA APPLICATION																																																												
11.01.2012	REVISED APPLICATION																																																												
05.03.2012	REVISED APPLICATION																																																												
Landscape Arch	Start Associates	Suite 91, Level 5, 330 Watts Street, Ultimo NSW 2007	Tel: 0211 3744																																																										
Scenic Access	Higgins	2 Lincoln Street, Lane Cove NSW 2066	Tel: 9427 8100																																																										
Traffic	TTP	Suite 403, Level 6, 282 Victoria Ave, Chatswood NSW 2067	Tel: 9411 5660																																																										
Nature/Basis	Efficient Living	24B/176 South Creek Road, Cromie NSW 2099	Tel: 9544 2232																																																										
Acoustic	Acoustic Logic	9 Swain Street, Mascot NSW 2020	Tel: 8538 9688																																																										
Scale:	1:100 @B1	Plot Date:	31/2012 9:27:06 AM	Job No:	211.006																																																								
Dwg No:	A-0103	Drawn By:	Author	Checked By:	Checker																																																								
Status:	PRELIMINARY																																																												

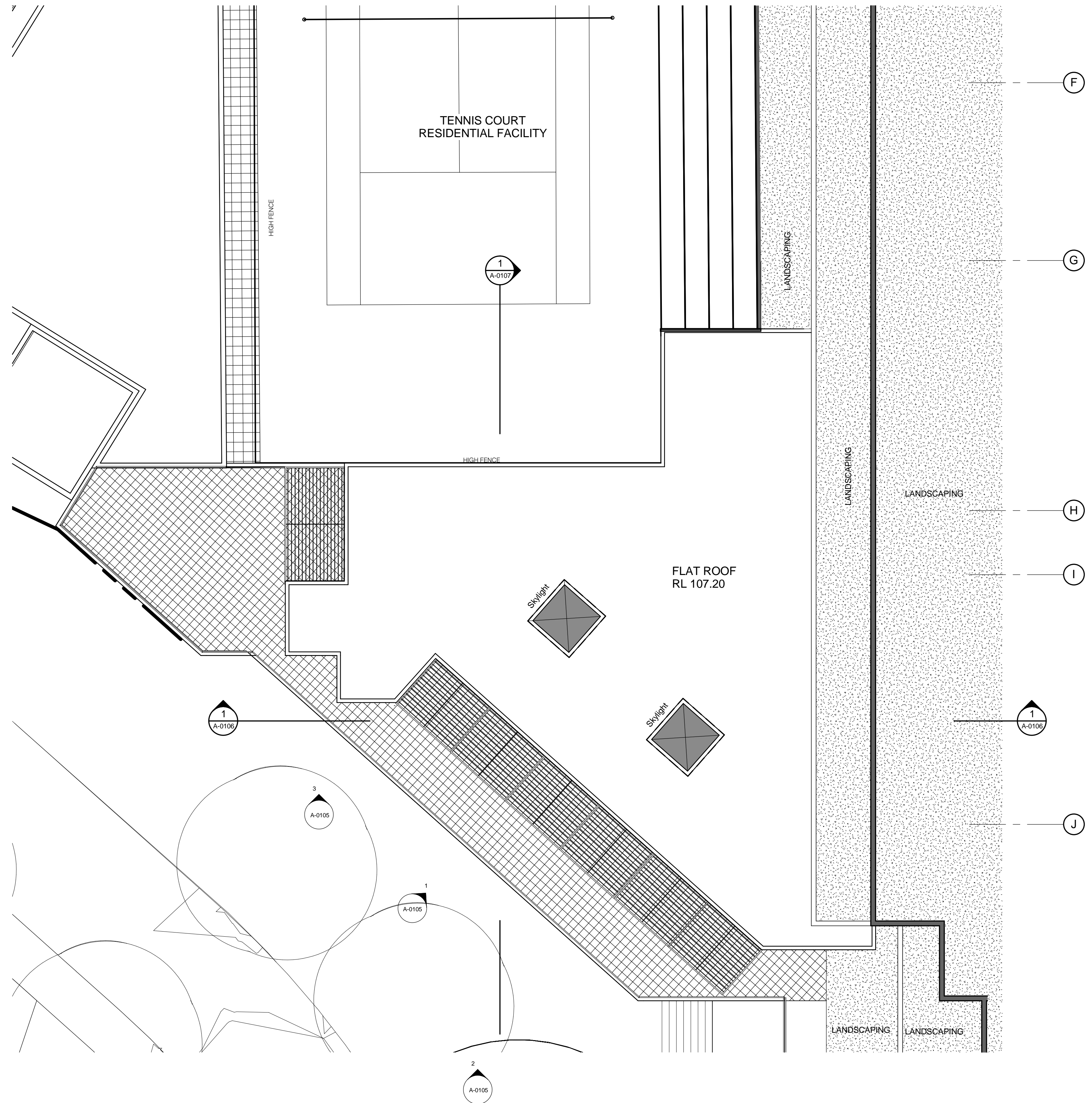

1 Roof Level
1 : 100

<small>Do not scale from drawings.</small> <small>Verify all dimensions on site before commencing work.</small> <small>Copying or reproduction of this drawing is strictly prohibited without the consent of Pacific Trust & Builders Pty Ltd.</small> <small>The Architect shall not be liable for any loss or claims whatsoever arising from this document transferred from the computer system of the Architect to anyone at the Client or other Consultant.</small> <small>The recipient of this data shall be responsible for checking accuracy and completeness of data received from the user's file.</small> <small>The Client has not been consulted on any liability representations of the project information and content and shall accept the responsibility upon its use.</small> <small>Version of this drawing as provided by the Architect</small>	NO.	DATE	AMENDMENT	Consultants Landscape Arch Start Associates Suite 91, Level 5, 330 Watts Street, Ultimo NSW 2007 Tel: 0211 3744 Solar Access Higgins 2 Lincoln Street, Lane Cove NSW 2066 Tel: 9427 8100 Traffic TTP Suite 603, Level 6, 262 Victoria Ave, Chatswood NSW 2067 Tel: 9411 5660 Builders/Basix Efficient Living 24/176 South Creek Road, Cronin NSW 2099 Tel: 9544 0202 Acoustic Acoustic Logic 9 Swain Street, Mascot NSW 2020 Tel: 8338 9688	Client:  Meriton Apartments Pty. Ltd. Builders & Developers Level 11, 528 Kent Street, Sydney NSW 2000 Email: info@design.meriton.com.au Tel: (02) 9287 2888 Fax: (02) 9287 2777 Internet: http://www.meriton.com.au	PTW Architects  Level 17, 9 Castlereagh St Sydney NSW Australia 2000 T + 612 9232 5877 F + 612 9221 4139 <small>NB: Not a Registered Architect A Architecture ACT Architects No. 2832 J Wilson Architects No. 3915 D Stone Architects No. 0778 A Stone Architects No. 3027 S Stone Architects No. 6599 A They Architects No. 5447</small>	Key Plan: 	Project: EPPING PARK - STAGE 2 61 MOBSSES LANE, EPPING BUILDINGS 6/8, 10, 17 Title: POOL ROOF PLAN	Scale: 1 : 100 @B1 Plot Date: 31/2012 9:27:10 AM Job No: 211.006 Dwg No: A-0104 Drawn By: Author Checked By: Checker Revision: G Status: PRELIMINARY
	A	11.03.2011	PRELIMINARY ISSUE FOR COORDINATION						
	B	18.03.2011	FINAL DRAFT FOR PA ISSUE						
	C	08.04.2011	FINAL DRAFT FOR PA ISSUE						
D	19.04.2011	REVISED FINAL DRAFT ISSUE							
E	08.06.2011	FINAL ISSUE FOR PA APPLICATION							
F	11.01.2012	REVISED APPLICATION							
G	05.03.2012	REVISED APPLICATION							