

A SECTION A-A
1 : 100

Do not scale from drawings.		DATE		AMENDMENT		Consultants:		Client:		PTW Architects		PTW		Key Plan:		Project:		0		1		2		3		4		5		6m					
Verify all dimensions on site before commencing work.		11.03.2011		PRELIMINARY ISSUE FOR COORDINATION		Landscape Arch		Sturt Associates		Suite 91, Level 5, 330 Watfts Street, Ultimo NSW 2007		Tel: 9211 5744				Level 17, 9 Castlereagh St		T +612 9232 5877		F +612 9221 4139		Scale: 1 : 100 @B1		Plot Date: 3/14/2012 4:19:35 PM		Job No: 211.006		Dwg No: A1030		Drawn By: DB/FW/CR		Checked By: PSC		Revision: G	
Copy or reproduction of this drawing is strictly prohibited without the consent of Potts, Thompson & Partners Pty Ltd.		18.03.2011		FINAL DRAFT FOR PA ISSUE		Solar Access		Haggies		2 Lincon Street, Lane Cove NSW 2066		Tel: 9427 6100		Meriton Apartments Pty. Ltd.		Level 11, 528 Kent Street, Sydney NSW 2000		Email: info@design.meriton.com.au		Internet: http://www.meriton.com.au		NSW Registered Architects		A Architects No. 2522		J Bolton Architects No. 3916		D Jones Architects No. 4775		A Jones Architects No. 5057		S Jones Architects No. 6229		A Thompson Architects No. 5247	
The Architect shall not be liable for any loss or claims whatsoever arising from or in respect of any errors, omissions or misstatements in this document transferred from the copyright owner of the Architect to anyone else.		08.04.2011		REVISED FINAL DRAFT ISSUE		Traffic		TTP		Suite 603, Level 6, 282 Victoria Ave, Cheshamwood NSW 2067		Tel: 9411 5960		Buildings & Developers		9 Sarah Street, Mascot NSW 2020		Tel: 8338 9888																	
The recipient of the data shall be responsible for checking accuracy and consistency of data received.		19.04.2011		REVISED FINAL DRAFT ISSUE		Nathans/Bacis		Efficient Living		248/176 South Creek Road, Cronin NSW 2099		Tel: 9944 0332																							
The CAD files and their contents are solely the property of the Architect and shall not be used for any other purpose without the written consent of the Architect.		08.06.2011		FINAL ISSUE FOR PA APPLICATION		Acoustic		Acoustic Logic		9 Sarah Street, Mascot NSW 2020		Tel: 8338 9888																							
The CAD files and their contents are solely the property of the Architect and shall not be used for any other purpose without the written consent of the Architect.		11.01.2012		REVISED APPLICATION																															
The CAD files and their contents are solely the property of the Architect and shall not be used for any other purpose without the written consent of the Architect.		13.03.2012		REVISED APPLICATION																															

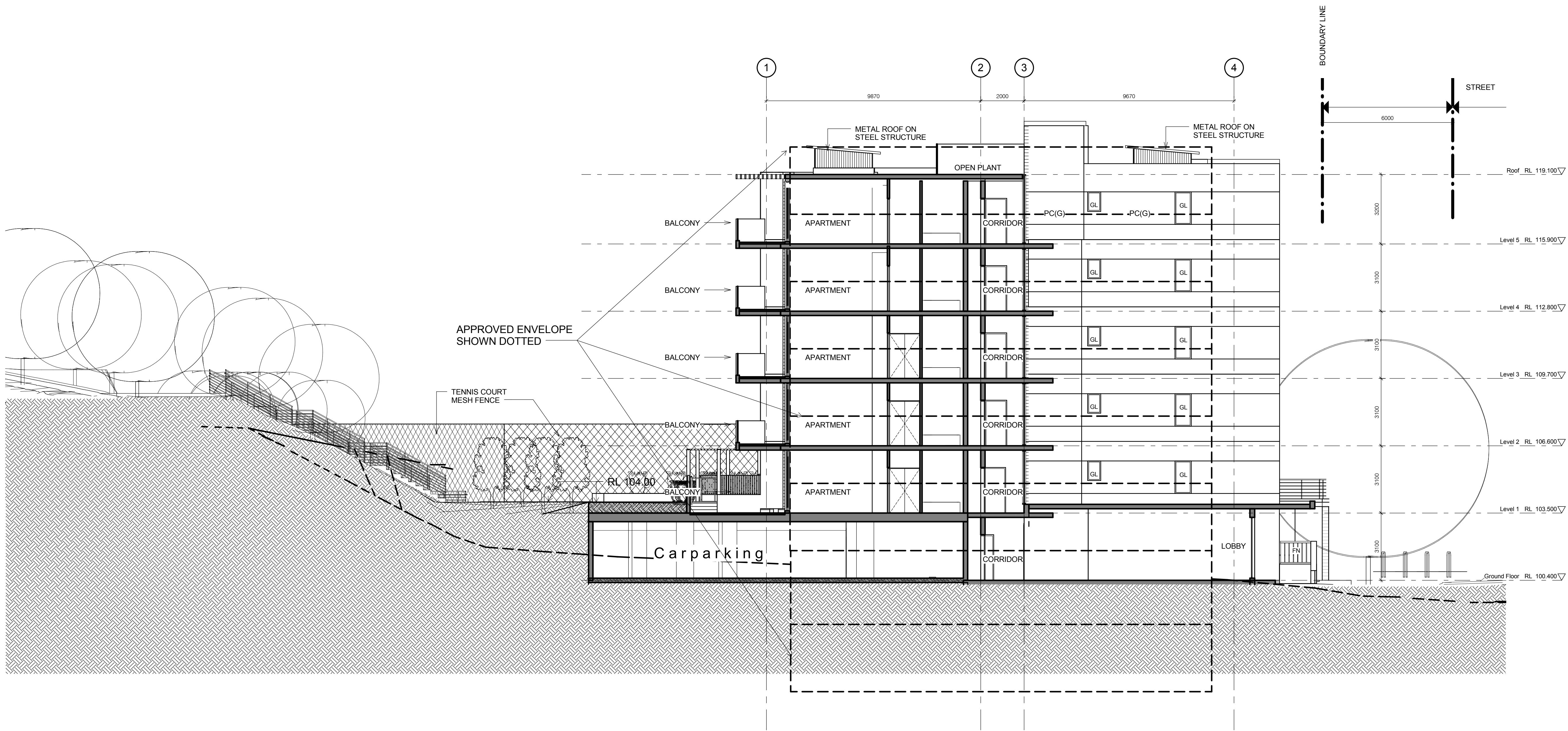

B CROSS SECTION B-B
1:100

KEY	DESCRIPTION
AL	ALUMINIUM RETRACTABLE LOUVRES
FN	FENCE
GL	GLASS
GLF	GLASS - FRIT
PC (G)	PRE-CAST CONCRETE PANELS (COLOUR - G)
PC (H)	PRE-CAST CONCRETE TEXTURED (COLOUR - H)
PCT (C)	PRE-CAST CONCRETE TEXTURED (COLOUR - C)
PCT (D)	PRE-CAST CONCRETE TEXTURED (COLOUR - D)
PCT (E)	PRE-CAST CONCRETE TEXTURED (COLOUR - E)
PCT (F)	PRE-CAST CONCRETE TEXTURED (COLOUR - F)
PCT (H)	PRE-CAST CONCRETE TEXTURED (COLOUR - H)
SF	STONE FACE

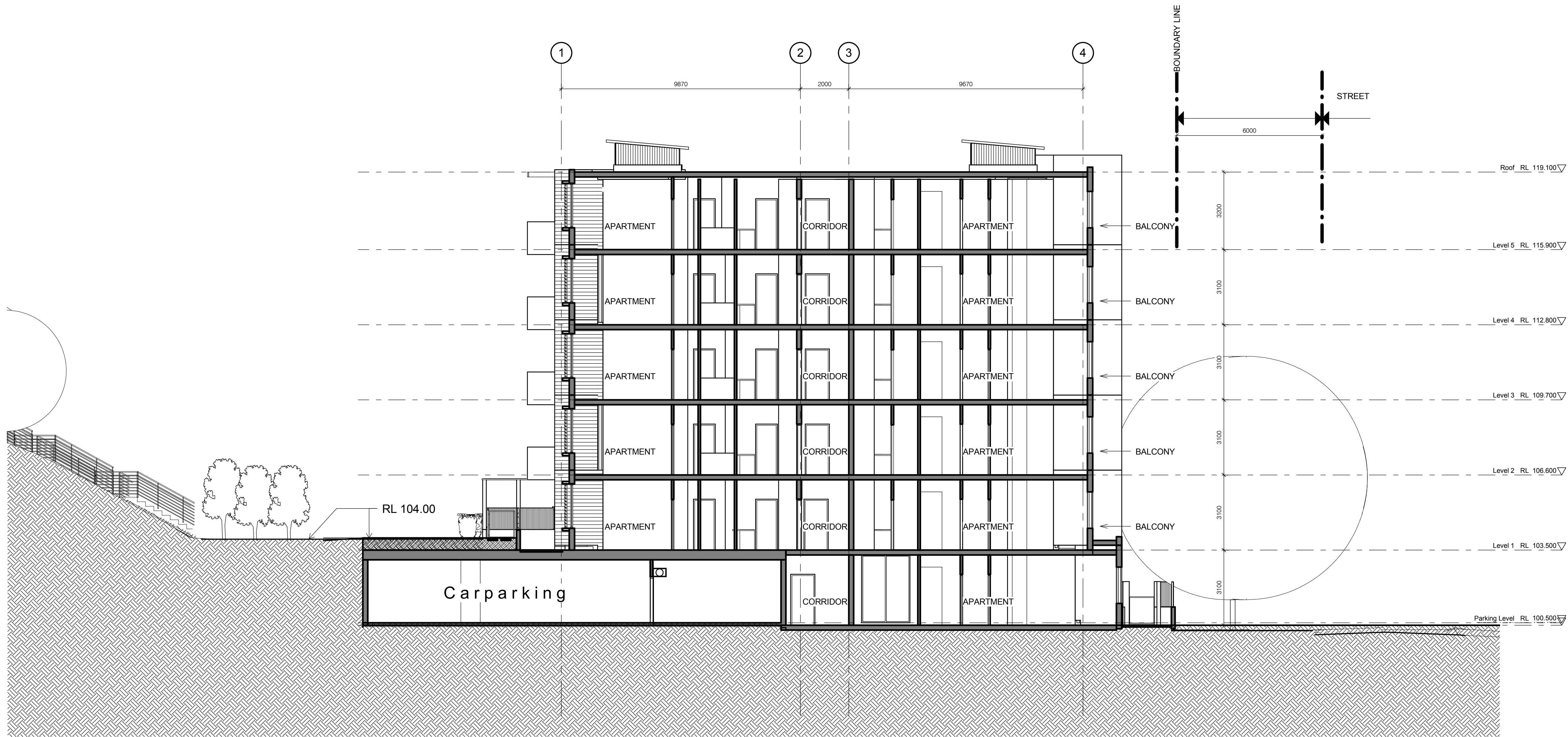

C CROSS SECTION C-C
1: 100

KEY	DESCRIPTION
AL	ALUMINIUM RETRACTABLE LOUVRES
FN	FENCE
GL	GLASS
GLF	GLASS - FRIT
PC (G)	PRE-CAST CONCRETE PANELS (COLOUR - G)
PC (H)	PRE-CAST CONCRETE TEXTURED (COLOUR - H)
PCT (C)	PRE-CAST CONCRETE TEXTURED (COLOUR - C)
PCT (D)	PRE-CAST CONCRETE TEXTURED (COLOUR - D)
PCT (E)	PRE-CAST CONCRETE TEXTURED (COLOUR - E)
PCT (F)	PRE-CAST CONCRETE TEXTURED (COLOUR - F)
PCT (H)	PRE-CAST CONCRETE TEXTURED (COLOUR - H)
SF	STONE FACE

Do not scale from drawings.										Verify all dimensions on site before commencing work.																																																																																																																										
A	DATE	AMENDMENT	Consultants:										Client:										PTW Architects										PTW										Key Plan:										Project:										Scale:										Plot Date:										Job No:																																																	
B	11.03.2011	PRELIMINARY ISSUE FOR COORDINATION	Landscape Arch										Sturt Associates										Suite 91, Level 5, 330 Watfts Street, Ultimo NSW 2007										Tel: 9211 5744										Level 17, 9 Castlereagh St										Sydney NSW Australia 2000										T +612 9232 5877										F +612 9221 4139										10										EPPING PARK - STAGE 2										1: 100										3/14/2012 4:19:50 PM										211.006									
C	18.03.2011	FINAL DRAFT FOR PA ISSUE	Traffic										TTP										Suite 603, Level 6, 282 Victoria Ave, Cheshamwood NSW 2067										Tel: 9411 5960										Level 17, 9 Castlereagh St										Sydney NSW Australia 2000										T +612 9232 5877										F +612 9221 4139										10										BUILDING 10										1: 100										3/14/2012 4:19:50 PM										211.006									
D	08.04.2011	REVISED FINAL DRAFT ISSUE	Nathans/Basix										Efficient Living										248/176 South Creek Road, Cronin NSW 2099										Tel: 9544 0332										Level 17, 9 Castlereagh St										Sydney NSW Australia 2000										T +612 9232 5877										F +612 9221 4139										10										BUILDING 10										1: 100										3/14/2012 4:19:50 PM										211.006									
E	08.06.2011	FINAL ISSUE FOR PA APPLICATION	Acoustic										Acoustic Logic										9 Sarah Street, Mascot NSW 2020										Tel: 8338 9888										Level 17, 9 Castlereagh St										Sydney NSW Australia 2000										T +612 9232 5877										F +612 9221 4139										10										BUILDING 10										1: 100										3/14/2012 4:19:50 PM										211.006									
F	11.01.2012	REVISED APPLICATION	Acoustic										Acoustic Logic										9 Sarah Street, Mascot NSW 2020										Tel: 8338 9888										Level 17, 9 Castlereagh St										Sydney NSW Australia 2000										T +612 9232 5877										F +612 9221 4139										10										BUILDING 10										1: 100										3/14/2012 4:19:50 PM										211.006									
G	13.03.2012	REVISED APPLICATION	Acoustic										Acoustic Logic										9 Sarah Street, Mascot NSW 2020										Tel: 8338 9888										Level 17, 9 Castlereagh St										Sydney NSW Australia 2000										T +612 9232 5877										F +612 9221 4139										10										BUILDING 10										1: 100										3/14/2012 4:19:50 PM										211.006									