





WHITEHAVEN GROUP

Document Owner:	Drill & Blast Supt
Document Approver:	Operations Manager
Revision Period:	3 years
Issue:	7
Last Revision Date:	October 2022

WHC-PLN-TAR-BLAST MANAGEMENT PLAN

TARRAWONGA COAL MINE

BLAST MANAGEMENT PLAN

Approval	Name	Position	Signed	Date
Document Owner:	Sam Payne	Drill and Blast Supt		October 2022
Authorised by:	Craig Sullivan	Operations Manager		October 2022



WHITEHAVEN GROUP

Document Owner:	Drill & Blast Supt
Document Approver:	Operations Manager
Revision Period:	3 years
Issue:	7
Last Revision Date:	October 2022

WHC-PLN-TAR-BLAST MANAGEMENT PLAN

Contents

1	INTRODUCTION	4
2	STATUTORY REQUIREMENTS.....	6
2.1	PA11_0047	6
2.1.1	BLAST MANAGEMENT PLAN.....	6
2.1.2	BLASTING CRITERIA	7
2.2	EPL 12365.....	10
2.3	OTHER STATUTORY REQUIREMENTS	11
3	BLASTING CONTROLS AND MANAGEMENT PROCEDURES.....	11
3.1	STRUCTURAL AND HUMAN IMPACTS.....	12
3.2	ABORIGINAL AND NON-ABORIGINAL HERITAGE.....	12
3.3	LIVESTOCK	13
3.4	MANAGEMENT OF ROAD CLOSURES.....	13
3.5	AIR VIBRATIONS (OVERPRESSURE)	13
3.6	GROUND VIBRATIONS	14
3.7	DUST AND OTHER POST-BLAST EMISSIONS	14
3.8	CUMULATIVE BLAST MANAGEMENT STRATEGY	16
4	INSPECTIONS AND NOTIFICATIONS.....	17
4.1	PRE- BLASTING INSPECTIONS.....	17
4.2	PRE-BLASTING NOTIFICATION.....	17
4.2.1	PUBLIC NOTIFICATION.....	17
4.2.2	LIAISON WITH ADJACENT MINES.....	17
5	MONITORING AND REPORTING	18
5.1	MONITORING PROGRAM	18
5.1.1	PARAMETERS MEASURED AND MONITORING FREQUENCY.....	18
5.1.2	MONITORING LOCATIONS.....	18



WHITEHAVEN GROUP

Document Owner:	Drill & Blast Supt
Document Approver:	Operations Manager
Revision Period:	3 years
Issue:	7
Last Revision Date:	October 2022

WHC-PLN-TAR-BLAST MANAGEMENT PLAN

5.1.3 BLAST FUME MONITORING AND REPORTING 18

5.2 REPORTING 19

6 MANAGEMENT OF INCIDENTS, EXCEEDANCES, NON-COMPLIANCES AND COMPLAINTS
21

6.1.1 BLASTING RELATED INCIDENTS..... 21

6.1.2 BLASTING CRITERIA EXCEEDANCE 21

6.1.3 AGENCY NOTIFICATION 21

6.1.4 LANDHOLDER NOTIFICATION 21

6.1.5 POLLUTION EVENTS 21

6.1.6 COMPLAINTS 22

6.1.7 PROPERTY INVESTIGATIONS 22

6.1.8 UNFORESEEN IMPACT PROTOCOL..... 23

7 DEFINITIONS 24

8 SUPPORTING DOCUMENTATION 26

9 DOCUMENT REVIEW AND CONTINUOUS IMPROVEMENT 27

10 APPENDICES 28

10.1 APPENDIX 1: ROAD CLOSURE MANAGEMENT PLAN 29

10.2 APPENDIX 2: ENVIRONMENTAL BLAST CHECKLIST 32



WHITEHAVEN GROUP

Document Owner:	Drill & Blast Supt
Document Approver:	Operations Manager
Revision Period:	3 years
Issue:	7
Last Revision Date:	October 2022

WHC-PLN-TAR-BLAST MANAGEMENT PLAN

1 INTRODUCTION

The Tarrawonga Coal Mine (TCM) is located approximately 15 km northeast of Boggabri, 10km north of the Canyon Coal Mine (formerly Whitehaven, in closure) and south of, and adjacent to, the Boggabri Coal Mine (BCM) (Figure 1). The mine site is contained within Mining Lease (ML) 1579, ML 1693, ML 1685 and ML 1749 as shown in Figure 1. The mine site is being developed by Tarrawonga Coal Ltd (TCPL), which is owned by Whitehaven Coal Mining Pty Ltd.

The mine site operates under Project Approval (PA) 11_0047 (granted 22 January 2013), and has made 8 Modifications since this date. TCPL also operates under Environment Protection Licence (EPL) 12365.

This Blast Management Plan (BMP) has been prepared to ensure that the blasting associated with the mine's operations are in compliance with criteria stated in PA 11_0047. To ensure this, the BMP has been prepared in accordance with Condition 3(21) of PA 11_0047.

The following sub-sections identify the monitoring locations and the nature of the monitoring equipment to be used, equipment setup and post-blasting procedures as well as blast information analysis and reporting procedures.

The original BMP was prepared in consultation with the EPA and the Tarrawonga Community Consultative Committee (CCC).

Information regarding blast management and performance to date is available in the site's Annual Environmental Management Reports (AEMR)/Annual Reviews (AR).



WHITEHAVEN GROUP

Document Owner:	Drill & Blast Supt
Document Approver:	Operations Manager
Revision Period:	3 years
Issue:	7
Last Revision Date:	October 2022

WHC-PLN-TAR-BLAST MANAGEMENT PLAN

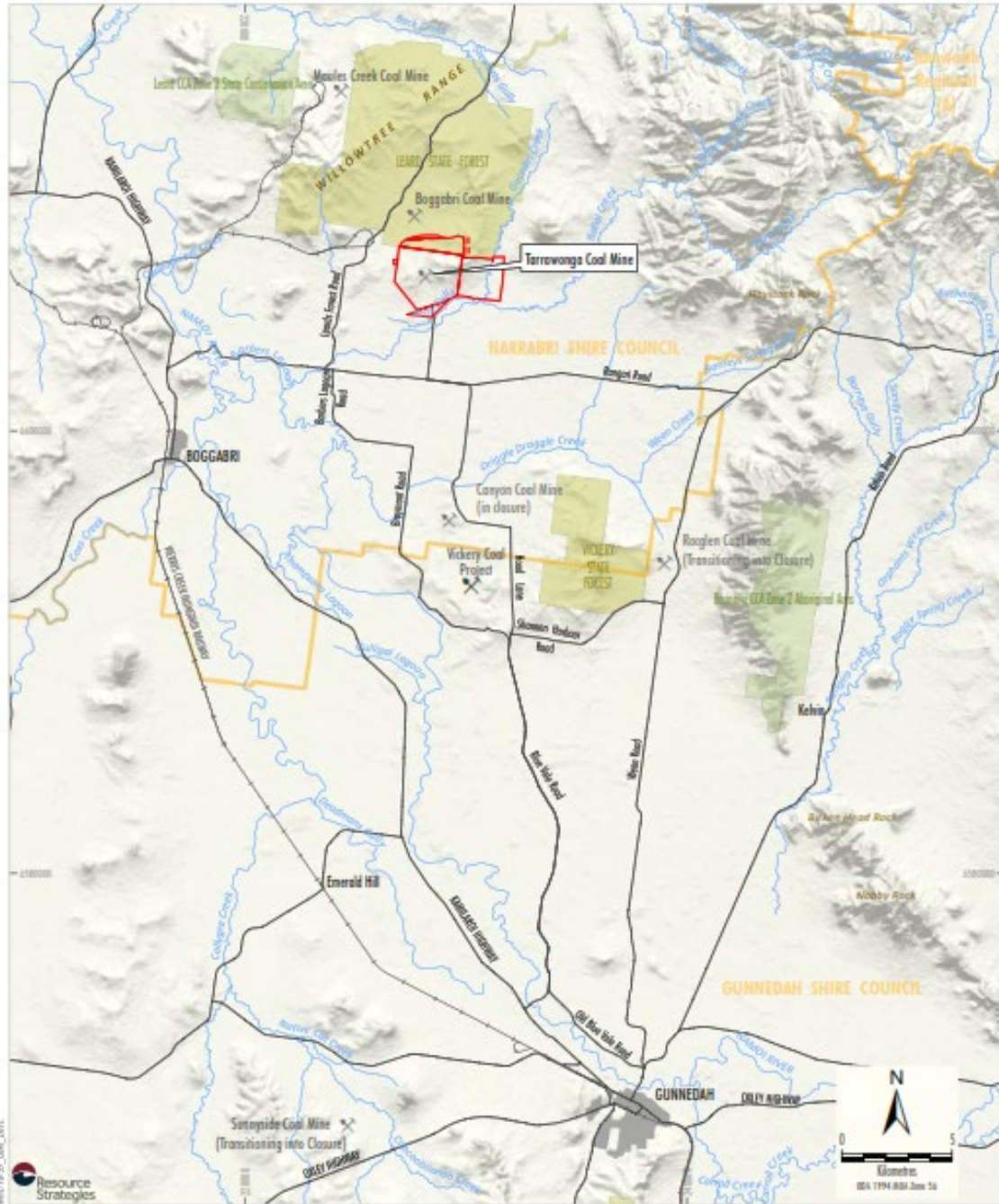

- LEGEND**
- Mining Tenement Boundary (ML, CL and AUTH)
 - Mining Lease Application Boundary (MLA 1)
 - NSW State Forest
 - State Conservation Area, Aboriginal Area
 - Major Roads
 - Railway
 - Local Government Boundary

Source: IPRM - Topographic Base (2010); NSW Department of Industry (2018)

TARRAWONGA COAL MINE
 Regional Location

Figure 1: Tarrawonga Coal Mine Location



WHITEHAVEN GROUP

Document Owner:	Drill & Blast Supt
Document Approver:	Operations Manager
Revision Period:	3 years
Issue:	7
Last Revision Date:	October 2022

WHC-PLN-TAR-BLAST MANAGEMENT PLAN

2 STATUTORY REQUIREMENTS

2.1 PA11 0047

This Blast Management Plan (BMP) follows the management plan requirements specified in Schedule 5 Condition 3 of PA 11_0047 and complies with the requirements of Schedule 3 Condition 21 (Table 1).

2.1.1 BLAST MANAGEMENT PLAN

Table 1: Blast Management Plan Requirements

CONDITION	REQUIREMENT	WHERE ADDRESSED
Sch 3, Cn 21	<i>The Proponent shall prepare and implement a Blast Management Plan for the project to the satisfaction of the Secretary. This plan must:</i>	This document
Sch 3, Cn 21(a)	<i>be submitted to the Secretary for approval by the end of May 2013</i>	Section 9
Sch 3, Cn 21(b)	<i>be prepared in consultation with the EPA and interested members of the local community who would potentially be affected by blasting</i>	Section 9
Sch 3, Cn 21(c)	<i>propose and justify any alternative ground vibration limits for public infrastructure in the vicinity of the site</i>	Section 3.1
Sch 3, Cn 21(d)	<i>describe the measures that would be implemented to ensure:</i> <ul style="list-style-type: none"> • <i>best management practice is being employed; and</i> • <i>compliance with the relevant conditions of this approval</i> 	Sections 3, 4, 5 and 6
Sch 3, Cn 21(e)	<i>include a road closure protocol for blasting within 500 metres of a public road, that has been</i>	Appendix 1: Road Closure Management Plan



WHITEHAVEN GROUP

Document Owner:	Drill & Blast Supt
Document Approver:	Operations Manager
Revision Period:	3 years
Issue:	7
Last Revision Date:	October 2022

WHC-PLN-TAR-BLAST MANAGEMENT PLAN

	<i>prepared in consultation with council</i>	
Sch 3, Cn 21(f)	<i>include a specific blast fume management protocol to demonstrate how emissions will be minimised, including risk management strategies if blast fumes are generated</i>	Sections 3.7, 5.1.3, 6.1.5.
Sch 3, Cn 21(g)	<i>include a monitoring program for evaluating blasting performance, which includes</i> <ul style="list-style-type: none"> ▪ <i>compliance with the applicable criteria; and</i> ▪ <i>minimising blast fume emissions; and</i> 	Section 5.1
Sch 3, Cn 21(h)	<i>include a Leard Forest Mining Precinct Blast Management Strategy, that has been prepared in consultation with other mines within the Leard Forest Mining Precinct, to minimise cumulative blasting impacts</i>	Section 3.8

2.1.2 BLASTING CRITERIA

In addition, the Project Approval includes the following conditional requirements from Schedule 3 relevant to blast management at the Tarrawonga Coal Mine:

14. The Proponent shall ensure that blasting does not cause any exceedance of the criteria in Table 4.

Table 4: Blasting criteria

Location	Airblast overpressure (dB(Lin Peak))	Ground vibration (mm/s)	Allowable exceedance
Residence on privately-owned land	120	10	0%
	115	5	5% of the total number of blasts over a period of 12 months



WHITEHAVEN GROUP

Document Owner:	Drill & Blast Supt
Document Approver:	Operations Manager
Revision Period:	3 years
Issue:	7
Last Revision Date:	October 2022

WHC-PLN-TAR-BLAST MANAGEMENT PLAN

All public infrastructure	-	50 (or a limit determined by the structural design methodology in AS 2187.2-2006, or its latest version, to the satisfaction of the Secretary)	0%
---------------------------	---	---	----

However, these criteria do not apply if the Proponent has a written agreement with the relevant owner or infrastructure provider/owner to exceed the limits in Table 5, and the Proponent has advised the Department in writing of the terms of this agreement.

Blasting Hours

15. The Proponent shall only carry out blasting on the site between 9 am and 5 pm Monday to Saturday inclusive. No blasting is allowed on Sundays, public holidays, or at any other time without the written approval of the Secretary.

Blasting Frequency

16. The Proponent may carry out a maximum of:

- (a) 1 blast a day; unless an additional blast is required following a blast misfire; and
- (b) 4 blasts a week, averaged over a calendar year, for the project.

This condition does not apply to blasts that generate ground vibration of 0.5 mm/s or less at any residence on privately-owned land, or to blasts required to ensure the safety of the mine or its workers.

Note: For the purposes of this condition a blast refers to a single blast event, which may involve a number of individual blasts fired in quick succession in a discrete area of the mine.

Property Inspections

17. If the Proponent receives a written request from the owner of any privately-owned land within 2 kilometres of the approved open-cut pit on site, for a property inspection to establish the baseline condition of any buildings and/or structures on his/her land, or to have a previous property inspection report updated, then within 2 months of receiving this request the Proponent shall:

- (a) commission a suitably qualified, experienced and independent person, whose appointment is acceptable to both parties, to:
- (b) establish the baseline condition of any buildings and/or structures on the land, or update the previous property inspection report; and
- (c) identify any measures that should be implemented to minimise the potential blasting impacts of the project on these buildings and/or structures; and
- (d) give the landowner a copy of the new or updated property inspection report.



WHITEHAVEN GROUP

Document Owner:	Drill & Blast Supt
Document Approver:	Operations Manager
Revision Period:	3 years
Issue:	7
Last Revision Date:	October 2022

WHC-PLN-TAR-BLAST MANAGEMENT PLAN

If there is a dispute over the selection of the suitably qualified, experienced and independent person, or the Proponent or landowner disagrees with the findings of the independent property investigation, either party may refer the matter to the Secretary for resolution.

Property Investigations

18. If any owner of privately-owned land within 2 kilometres of blasting operations, or any other landowner nominated by the Secretary, claims that the buildings and/or structures on his/her land have been damaged as a result of blasting on site, then within 2 months of receiving this claim in writing from the landowner, the Proponent shall:

- (a) commission a suitably qualified, experienced and independent person, whose appointment is acceptable to both parties, to investigate the claim; and*
- (b) give the landowner a copy of the property investigation report.*

If this independent property investigation confirms the landowner's claim, and both parties agree with these findings, then the Proponent shall repair the damages to the satisfaction of the Secretary.

If there is a dispute over the selection of the suitably qualified, experienced and independent person, or the Proponent or landowner disagrees with the findings of the independent property investigation, either party may refer the matter to the Secretary for resolution.

Operating Conditions

19. During mining operations on site, the Proponent shall:

- (a) implement best practice blasting management to:*
 - protect the safety of people and livestock in the surrounding area;*
 - protect public or private infrastructure/property in the surrounding area from any damage;*
 - minimise the dust and fume emissions of any blasting; and*
 - minimise blasting impacts on heritage items in the vicinity of the site;*
- (b) co-ordinate the timing of blasting on site with the timing of blasting at other mines within the Leard Forest Mining Precinct to minimise the cumulative blasting impacts of the mines; and*
- (c) operate a suitable system to enable the public to get up-to-date information on the proposed blasting schedule on site,*
to the satisfaction of the Secretary.

20. The Proponent shall not undertake blasting on-site within 500 metres of:



WHITEHAVEN GROUP

Document Owner:	Drill & Blast Supt
Document Approver:	Operations Manager
Revision Period:	3 years
Issue:	7
Last Revision Date:	October 2022

WHC-PLN-TAR-BLAST MANAGEMENT PLAN

(a) any public road without the approval of Council; or

(b) any land outside of the site not owned by the Proponent, unless:

- the Proponent has a written agreement with the relevant landowner to allow blasting to be carried out closer to the land, and the Proponent has advised the Department in writing of the terms of this agreement; or
- the Proponent has:
 - demonstrated that the blasting can be carried out closer to the land without compromising the safety of the people or livestock on the land, or damaging the buildings and/or structures on the land; and
 - updated the Blast Management Plan to include the specific measures that would be implemented while blasting is being carried out within 500 metres of the land,

to the satisfaction of the Secretary.

2.2 EPL 12365

EPL 12365 contains the following conditions relevant to blasting.

L5 Blasting L5.1 The overpressure level from blasting operations at the premises must not exceed 120dB (Lin Peak) at any time and at any point within 30 metres of any non project related residential building or other noise sensitive location. Error margins associated with any monitoring equipment used to measure this are not to be taken into account in determining whether or not the limit has been exceeded.

L5.2 The overpressure level from blasting operations at the premises must not exceed 115dB (Lin Peak) for more than five per cent of the total number of blasts over each reporting period at any time and at any point within 30 metres of any non-project related residential building or other noise sensitive location. Error margins associated with any monitoring equipment used to measure this are not to be taken into account in determining whether or not the limit has been exceeded.

L5.3 Ground vibration peak particle velocity from the blasting operations at the premises must not exceed 10mm/sec at any time and at any point within 3.5 metres of any non project related residential building or other noise sensitive location. Error margins associated with any monitoring equipment used to measure this are not to be taken into account in determining whether or not the limit has been exceeded.

L5.4 Ground vibration peak particle velocity from the blasting operations at the premises must not exceed 5mm/sec for more than five per cent of the total number of blasts over each reporting period at any point within 3.5 metres of any non project related residential building or other noise sensitive location. Error margins associated with any monitoring equipment used to measure this are not to be taken into account in determining whether or not the limit has been exceeded.

L5.5 Blasting operations on the premises must only be carried out between the hours 9am to 5pm, Monday to Saturday, inclusive.



WHITEHAVEN GROUP

Document Owner:	Drill & Blast Supt
Document Approver:	Operations Manager
Revision Period:	3 years
Issue:	7
Last Revision Date:	October 2022

WHC-PLN-TAR-BLAST MANAGEMENT PLAN

L5.6 *The hours during which blasting is permitted may be varied by the EPA upon consideration of the impact any variation may have on the amenity of the residents in the locality.*

L5.7 *Blasting at the premises is limited to 1 blast on each day on which blasting is permitted.*

Note: Additional blasts are permitted where it is demonstrated to be necessary for safety reasons and the EPA and neighbours have been notified of the intended blast prior to the additional blast being fired.

Note: Condition L5.7 does not apply to blasts that generate ground vibration of 0.5mm/s or less at any residence on privately-owned land.

O5 *Other operating conditions*

Blast Fume

O5.1 *Offensive blast fume must not be emitted from the premises.*

*Definition: **Offensive blast fume** means post-blast gases (whether visible or invisible, odorous or odourless) from the detonation of explosives at the premises that by reason of their nature, duration, character or quality, or the time at which they are emitted, or any other circumstances:*

(i) are harmful to (or is likely to be harmful to) a person that is outside the premises from which it is emitted, or

(ii) interferes unreasonably with (or is likely to interfere unreasonably with) the comfort or repose of a person who is outside the premises from which it is emitted.

2.3 OTHER STATUTORY REQUIREMENTS

Other relevant statutory requirements relevant to blasting include, but are not limited to:

- Dangerous goods and explosives notifications and licencing with Safework NSW in accordance with the *Work Health and Safety Act 2011 (NSW)*, *Work Health and Safety Regulation 2017 (NSW)* and *Explosives Act 2003 (NSW)*.
- Implementation of an Explosives Control Plan and management of notifiable incidents under the *Work Health and Safety (Mines and Petroleum Sites) Act 2013 (NSW)*.

3 BLASTING CONTROLS AND MANAGEMENT PROCEDURES

Tarrawonga Coal Mine seeks to minimise air blast overpressure, ground vibration levels, fly rock, fume, dust and offensive odour from blasting activities. Control of ground vibration, overpressure and fly rock impacts will be achieved by implementing the procedures and safe guards indicated as follows:

- Comply with the relevant procedures prior to the commencement of any blast by referring to the relevant internal documents.



WHITEHAVEN GROUP

Document Owner:	Drill & Blast Supt
Document Approver:	Operations Manager
Revision Period:	3 years
Issue:	7
Last Revision Date:	October 2022

WHC-PLN-TAR-BLAST MANAGEMENT PLAN

- Undertake a pre-blast environmental assessment with consideration given to meteorological conditions such as cloud cover, wind speed and direction and the category of inversions prior to each blast;
- Comply with blast loading and pre blast designs, unless risks are determined by the Shot-Firer at the time of loading that may be mitigated through changes to design;
- Use of suitable stemming material and the use of adequate stemming lengths to ensure optimal internment of explosive charges, therefore minimising overpressure; and
- Use of monitoring data to consider any likely overpressure or vibration level exceedance and incorporate necessary aspects into blast design.

The internal documents relating to explosives management include information on storage, issue and transport of explosives and bulk products, shot planning, drilling blast holes, blast monitoring, relevant legislation, training, review, auditing and explosives safety requirements. The documents are prepared and implemented in accordance with relevant legislation and in consultation with SafeWork NSW and the Mines Inspector from the Resources Regulator.

3.1 STRUCTURAL AND HUMAN IMPACTS

The Tarrawonga Coal Project Environmental Assessment assessed the potential for structural damage from blasting at surrounding project related and privately owned properties. The assessment identified that the potential for a marginal exceedance of structural damage vibration criteria was limited to the project related “Blair Athol” residence, located to the south-east of the project site, later in the project life. The residence will be vacated when structural damage criteria exceedances are predicted and a structural inspection will be undertaken prior to reoccupation if monitoring confirms that an exceedance in blast criteria occurred.

Predicted overpressure and ground vibration levels at all other receivers are such that the potential for structural damage or impacts on human comfort resulting from blasting is negligible.

There is no other land, with the exception of public roads and the Leard State Forest, which falls within 500m of blasting operations over the life of the mine.

3.2 ABORIGINAL AND NON-ABORIGINAL HERITAGE

The nature of the known artefacts (isolated finds, artefact scatters and culturally modified trees) suggests that blasting is likely to have minimal impact on these features, with minimal predicted impacts from blast vibration and fly-rock. Known artefact sites within the blast exclusion zone will be subject to regular inspections to verify blasting activities are not causing any damage, or impacting upon, those artefact locations.

An assessment of blast vibration will be undertaken where a known artefact site that could potentially be impacted lies within the 300m exclusion zone.

A non-aboriginal heritage site (survey marker tree) is located near receiver 1d. This tree is predicted to be subject to vibration levels marginally in excess of 10 mm/s, the structural damage criterion of buildings. It is noted however that, generally speaking, trees are less susceptible to blast vibration damage than buildings and no periodic monitoring of the tree is proposed.



WHITEHAVEN GROUP

Document Owner:	Drill & Blast Supt
Document Approver:	Operations Manager
Revision Period:	3 years
Issue:	7
Last Revision Date:	October 2022

WHC-PLN-TAR-BLAST MANAGEMENT PLAN

3.3 LIVESTOCK

Avoidance of impacts on livestock from fly-rock is managed via a procedure for Blast Clearance and Firing (*WHC-PRO-OC-Blast Clearance and Firing*). Where livestock are identified as being within the blast clearance zone, appropriate measures will be taken to relocate livestock from this location prior to blasts proceeding. At no stage throughout the life of the mine will blasting activities be within 500 metres of privately owned land.

3.4 MANAGEMENT OF ROAD CLOSURES

A Tarrawonga Coal Mine Road Closure Management Plan (Appendix 1) developed in consultation with Narrabri Shire Council (NSC), will be implemented to minimise impacts on the local community. The main objectives are to:

- Ensure safety and protection of the public, residents, property and livestock when blasting within 500m of a public road (i.e Goonbri Road);
- Coordinating blast schedules with neighbouring mines to minimise cumulative impacts of blasting;
- Notify in advance relevant stakeholders, including the public and nearby properties, of blasts that will temporarily close local roads;
- Minimise road closures and the potential impacts on road users, local residents and businesses, through avoiding peak traffic periods.

3.5 AIR VIBRATIONS (OVERPRESSURE)

Noise (the audible part of the air vibration spectrum) and air-blast (the remaining sub-audible part of the air vibration spectrum) generation can be controlled by ensuring that the explosion energy is consumed in fragmenting and displacing the overburden by the time the gases vent (via the broken burden rock and/or ejected stemming material) into the atmosphere.

This objective will be met by implementing the following measures:

- Where practicable, the blast face is orientated away from or at an oblique angle to nearby residences;
- Blast hole spacing is implemented in accordance with blast design;
- The burden distance and stemming length are carefully selected and then implemented precisely;
- Appropriate quality materials (e.g. appropriate width, clean and angular aggregates) are used for stemming;
- Charges are fired in correct sequence and with inter-row delays that provide good progressive release of burden; and
- The maximum weight of explosive detonated in a given delay period (the Maximum Instantaneous Charge - MIC) is limited to conservative and proven levels.



WHITEHAVEN GROUP

Document Owner:	Drill & Blast Supt
Document Approver:	Operations Manager
Revision Period:	3 years
Issue:	7
Last Revision Date:	October 2022

WHC-PLN-TAR-BLAST MANAGEMENT PLAN

- Conducting blasting both before the establishment, and after the break-up, of low-level atmospheric temperature inversions (category F & G).

3.6 GROUND VIBRATIONS

When a confined explosive charge detonates, a fraction of the liberated energy is manifested as seismic energy (i.e. as ground vibrations). The magnitude of ground vibrations at a receiver depends upon:

- The MIC for the blast;
- The distance between the blast and a residence or sensitive structure; and
- The characteristics of the intervening material (rock, soils, geological structures, etc.) through which the ground vibration wave propagates.

Ground vibration will be controlled by ensuring:

- Predicting the resultant vibration and including this assessment in the pre-blast risk assessment proforma (*WHC_CHK_OC_TAR_ENVIRONMENTAL BLAST HAZARD ANALYSIS*);
- The minimum practicable weight of explosive detonates at an instant (i.e. minimising the MIC); and
- Most of the energy liberated by the charge(s) on a given delay number is consumed in providing good fragmentation, adequate displacement, rather than in creating ground vibrations (i.e. by ensuring that the burden distance and effective sub-drilling are not too large).

3.7 DUST AND OTHER POST-BLAST EMISSIONS

Control of blast associated dust generation, offensive odour and fumes will be achieved by the following:

- Blast design will be developed in accordance with the *procedure WHC-PRO-OC_Blast Planning, Design & Record Keeping* and *WHC_PRO_TAR_Blast Fume Management*. The scope of these procedures is to allow safe blasting of overburden and coal, while ensuring suitable fragmentation and muck pile profile to match the chosen digging equipment and remaining within the environmental limits set for the mine. These procedures include:
 - consideration of blasting constraints including overpressure, vibration at sensitive receivers and fume risk;
 - a review of the proposed blast against these constraints by reviewing the following to mitigate the risk of any exceedance of Project Approval 11_0047 or EPL 12365 conditions:
 - Geology (Hardness, structures etc);
 - Sleep time, hydrology and weather;



WHITEHAVEN GROUP

Document Owner:	Drill & Blast Supt
Document Approver:	Operations Manager
Revision Period:	3 years
Issue:	7
Last Revision Date:	October 2022

WHC-PLN-TAR-BLAST MANAGEMENT PLAN

- Explosives selection;
 - Previous fume history of area;
 - Forecast wet weather during or following loading;
 - Blast Geometry.
-
- Geology: Where clay or other unfavourable geological conditions are identified, explosive product selection will be modified to suit conditions. When blasting in soft ground, or areas with a history of producing blast fume, increased blast clearance may also be required to ensure the safety of personnel.
 - Sleep Time: All blasts will be designed and planned to be fired within 7 days of first being loaded. Approval from the Operations Manager is needed for shots requiring longer sleep times. The prevailing and forecast weather conditions as well as the Fume Risk rating and manufacturers recommendations will be taken into account when considering blast sleep time.
 - Explosives product selection will take into account forecast meteorological conditions. For example a water resistant product would be considered if significant rainfall was forecast between the commencement of loading and firing of the shot.
 - Blast design mitigations following a review of constraints in the design phase may include:
 - Reducing bench heights or ensuring adequate relief in deep holes;
 - Selecting explosives products appropriate to the blast design and ground conditions;
 - Using hole liners when the Drill and Blast Engineer and Shotfirer consider it appropriate to mitigate ground conditions and/or wet holes;
 - Following manufacturer's recommendations for use of explosive products;
 - QA/QC checks on all holes include 'dipping' for depth and to detect water and the recording of these results;
 - Providing appropriate separation of blast holes and explosive decks; and
 - Reducing the powder factor or modifying the timing, depth or size of a blast.
 - Undertaking a pre-blast environmental assessment by filling out a proforma risk assessment (*WHC_CHK_OC_TAR_ENVIRONMENTAL BLAST HAZARD ANALYSIS*) with consideration given to meteorological conditions such as cloud cover, wind speed and direction and the strength of temperature inversions prior to each blast. Additional controls will be implemented if the pre-blast assessment indicates an elevated risk of either fume generation, excessive dust or vibration/overpressure exceedance at a sensitive receiver;
 - Inspecting the holes prior to loading to ensure that mitigation measures are implemented where there is:
 - dynamic water or wet holes, and/or



WHITEHAVEN GROUP

Document Owner:	Drill & Blast Supt
Document Approver:	Operations Manager
Revision Period:	3 years
Issue:	7
Last Revision Date:	October 2022

WHC-PLN-TAR-BLAST MANAGEMENT PLAN

- broken or cracked ground.
- Minimising the potential for the delay in firing of shots which have been loaded, especially into wet holes, considering the restrictions of existing weather conditions;
- Ensuring that blasts are fired in suitable weather conditions that lower the potential for blast generated dust and/or fumes to be blown towards neighbouring properties. A blast checklist is used to determine the wind speed and wind direction conditions for which the decision will be made on whether to proceed or postpone the blast;
- In Tarrawonga Centre (TC) pit if stability category F or G conditions are detected and/or winds are emanating from the South or North to North West, blasting may be delayed if it is considered these conditions could pose a risk to environmental compliance, until more favourable weather conditions are encountered;
- In Tarrawonga North (TN) and Hill (TH) pits, if stability category F or G conditions are detected and/or winds are emanating from a Southerly direction and greater than 7m/s, blasting may be delayed until consent has been given for firing by Boggabri Coal Mine (BCM). If winds are emanating from a westerly direction blasting may be delayed if it is considered these conditions could pose a risk to environmental compliance until more favourable weather conditions are encountered.
- After the blast initiation, monitor and photograph and/or video any blast fume to record the direction of travel and dispersion of the fume cloud, this will be undertaken from two directions where practical;
- The procedure: *WHC-PRO-TAR_Blast Fume Management* will be adhered to by all relevant associated personnel;
- The Pollution Incident Response Management Plan (PIRMP) is applicable across all Tarrawonga Coal Mine operations subject to EPL 12365 and is implemented in the event of a pollution incident. The PIRMP details how sensitive receivers will be advised and actions to take in a declared emergency situation; and
- In the event a blast fume cloud is created and is travelling in the direction of local residences the PIRMP will be activated. The fume cloud will be continually monitored and every endeavour will be made to contact nearby personnel and residents as soon as possible to inform them of any impending fume and provide advice to remain indoors until the fume has passed. The PIRMP contains a flow chart directing the actions to be taken in this event.

3.8 CUMULATIVE BLAST MANAGEMENT STRATEGY

TCM along with Boggabri Coal Mine and Maules Creek Coal Mine have developed the BTM Complex Blast Management Strategy in order to minimise cumulative blasting impacts. The Blast Strategy forms part of this management plan as required by PA11_0047 Sch 3, Cn 21(h). The most recent version of this strategy is available on the Tarrawonga Coal Mine website.



WHITEHAVEN GROUP

Document Owner:	Drill & Blast Supt
Document Approver:	Operations Manager
Revision Period:	3 years
Issue:	7
Last Revision Date:	October 2022

WHC-PLN-TAR-BLAST MANAGEMENT PLAN

4 INSPECTIONS AND NOTIFICATIONS

4.1 PRE-BLASTING INSPECTIONS

WHC owns all the lands with buildings and/or structures within 2 kms radius south of the approved open-cut pit onsite therefore conditions 1, 17 and 18 of Schedule 3 do not apply.

4.2 PRE-BLASTING NOTIFICATION

4.2.1 PUBLIC NOTIFICATION

TCM maintains a list of contact details of surrounding landholders and neighbours who have requested to be notified prior to each blast. TCM provides notification to any person who expresses an interest in being notified about the blasting schedule at the mine. Notification includes email, phone call or text message (depending on the individual's preference) generally 24 hours prior to the blast and/or on the day of the blast.

Notification to the general public about proposed blasting dates and times is provided via the blast notification sign at the entrance to the mine site. In addition, details about each upcoming blast (including date, time and road closure information) are provided under the "Community" tab on the Whitehaven Coal website.

4.2.2 LIAISON WITH ADJACENT MINES

TCM, Boggabri Coal Mine and Maules Creek Coal Mine have developed the BTM Blast Management Strategy which specifies that generally 24 hours' notice be provided prior to a proposed blast. Notification is in the form of an email or text message to relevant mine personnel. Where possible, TCM schedule blasts to initiate generally at, 12:00pm however weather condition depending, the blast can be put forward or postponed.

Boggabri Coal schedules blasts to initiate at either 11.00am or 3pm (generally), and Maules Creek Coal schedules blasts to initiate at 1pm (generally). This ensures cumulative impacts are avoided if blasts are scheduled on the same day. Personnel from all three mines liaise accordingly (e.g. via email or phone) if blast times need to be altered.



Document Owner:	Drill & Blast Supt
Document Approver:	Operations Manager
Revision Period:	3 years
Issue:	7
Last Revision Date:	October 2022

WHC-PLN-TAR-BLAST MANAGEMENT PLAN

5 MONITORING AND REPORTING

5.1 MONITORING PROGRAM

5.1.1 PARAMETERS MEASURED AND MONITORING FREQUENCY

Monitoring must be undertaken for each blast as specified in Table 1.

Table 2: Monitoring Parameters

Parameter	Units of Measure	Frequency	Sample Method
Blast Noise/Overpressure	dB(Lin Peak)	Every Blast	Type 1 noise blast logger
Blast Vibration	mm/s	Every Blast	Geophone logger or similar

In addition to blast monitoring at the nominated sites, TCM also completes an Environmental Blast Checklist (Appendix 2) which includes a notification checklist, pre-blast weather conditions assessments every hour prior to the blast (commencing at 5 hours prior to the blast) and at the time of the blast and a post-blast assessment which includes fume rating.

Blasts are also captured via video, for review in the event of a blast not performing to expectations. This allows for subsequent investigation and identification of possible contributors to a blast outcome.

5.1.2 MONITORING LOCATIONS

Blast monitors are currently established at the private properties “Coomalgah” and the project related “Tarrawonga” property to monitor air-blast overpressure (dBL) and peak particle velocity (mm/s), i.e. ground vibration. The closest resident to the “Tarrawonga” monitoring location is at the “Barber’s Lagoon” property.

Blast monitoring at the “Tarrawonga” residence will not be used to directly evaluate compliance at this residence, but may be used to infer compliance at other, more distant locations including Barber’s Lagoon. This is because Tarrawonga has become a mine-owned residence, where compliance is now not required.

5.1.3 BLAST FUME MONITORING AND REPORTING

Blast fume monitoring will be undertaken for every blast. The results of the blast will be recorded and any incident of fume will undergo internal investigation and ranking. Reporting will comply with Part 5.7 of the *Protection of the Environment Operations Act 1997* (NSW). The Department of Planning and Environment and the NSW EPA will be notified of any level 3C fume event leaving the premises and any level 4 or 5 fume event. Fume is rated on the scale contained in the Australian Explosives Industry and Safety Group Inc. – *Code of Good Practice: Prevention and Management of Blast Generated NOx Gases in Surface Blasting*.



WHITEHAVEN GROUP

Document Owner:	Drill & Blast Supt
Document Approver:	Operations Manager
Revision Period:	3 years
Issue:	7
Last Revision Date:	October 2022

WHC-PLN-TAR-BLAST MANAGEMENT PLAN

5.2 REPORTING

Blast monitoring results are reported via Community Consultative Committee (CCC) meetings and Annual Reviews.

Reporting of exceedances is discussed in Section 6.1.2.



WHITEHAVEN GROUP

Document Owner:	Drill & Blast Supt
Document Approver:	Operations Manager
Revision Period:	3 years
Issue:	7
Last Revision Date:	October 2022

WHC-PLN-TAR-BLAST MANAGEMENT PLAN

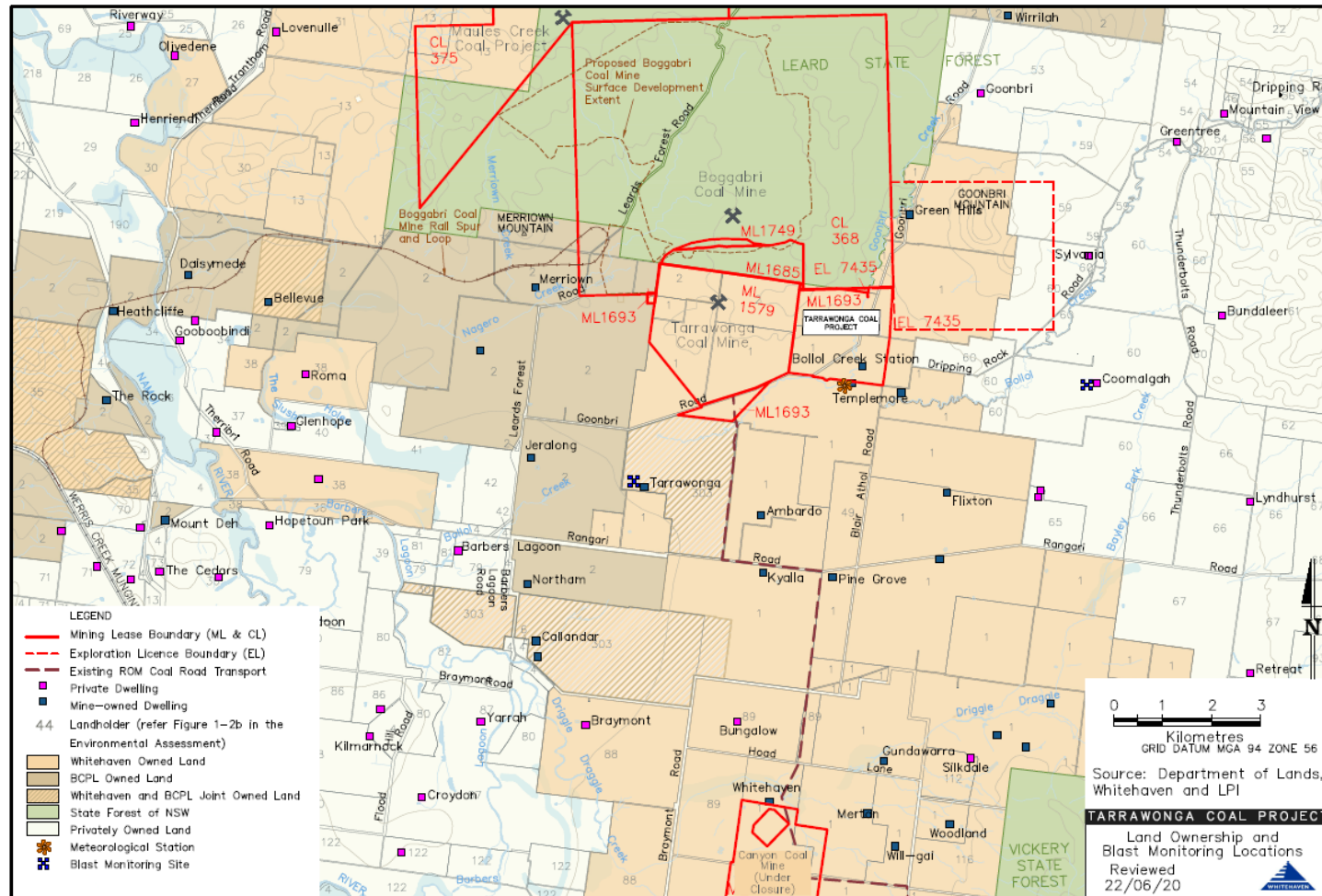

Figure 2: Land Ownership and Blast Monitoring Locations

	WHITEHAVEN GROUP	Document Owner:	Drill & Blast Supt
		Document Approver:	Operations Manager
		Revision Period:	3 years
		Issue:	7
		Last Revision Date:	October 2022
WHC-PLN-TAR-BLAST MANAGEMENT PLAN			

6 MANAGEMENT OF INCIDENTS, EXCEEDANCES, NON-COMPLIANCES AND COMPLAINTS

6.1.1 BLASTING RELATED INCIDENTS

Safety related incidents (such as misfires) will be recorded and managed via the Whitehaven incident management process and in accordance with the Work, Health and Safety (Mines) Act 2013 and Work, Health and Safety (Mines) Regulation 2014.

6.1.2 BLASTING CRITERIA EXCEEDANCE

6.1.3 AGENCY NOTIFICATION

In the event that the monitoring results of a blast identify an exceedance of:

- Peak vector sum velocity (ground vibration) – 5mm/s (ppv); and/or
- Peak overpressure – 115dBL,

TCM will initiate investigation as to the cause of the exceedance.

It is noted that the above criteria are able to be exceeded for up to 5% of the blasts in any one year but not to exceed a:

- Peak vector sum velocity (ground vibration) - 10mm/s (ppv); and/or
- Peak overpressure – 120dBL.

As required by Schedule 5 Conditions 8, 8A, 8B and 8C of PA 11_0047, TCM will notify DPE of any blasting related non-compliances or exceedances as soon as practicable after TCM becomes aware of the issue and will provide DPE with a detailed written report on the incident. Exceedances of the approval criteria and incidents will also be discussed in the Annual Review.

6.1.4 LANDHOLDER NOTIFICATION

As required by Condition 3 of Schedule 4 of PA 11_0047, results obtained showing an exceedance of blasting criteria, TCM will notify the affected landowners and tenants in writing of the exceedance as soon as practicable, and provide regular monitoring results to each of these parties until the mine is complying with the relevant criteria.

6.1.5 POLLUTION EVENTS

In the case of potential pollution events the reporting procedures outlined in *WHC-PRO-TAR_Blast Fume Management* and the site *Pollution Incident Response Management Plan* (PIRMP) will be adhered to.

	<h1>WHITEHAVEN GROUP</h1>	Document Owner:	Drill & Blast Supt
		Document Approver:	Operations Manager
		Revision Period:	3 years
		Issue:	7
		Last Revision Date:	October 2022
WHC-PLN-TAR-BLAST MANAGEMENT PLAN			

6.1.6 COMPLAINTS

Any complaints received will be managed in accordance with complaints management protocol described as follows:

- A publicly advertised telephone complaints line will be in place to receive complaints during operating hours and record complaints at other times.
- Each complaint received will be recorded on a Complaints Register, which will include the following details:
 - The date and time of complaint.
 - Any personal details the complainant wishes to provide or if no such details are provided a note to that effect.
 - The nature of the incident that led to the complaint.
 - The action taken by TCM in relation to the complaint, including any follow-up contact with the complainant.
 - If no action was taken by TCM, the reason why no action was taken.
- The Environmental Officer or representative will be responsible for ensuring that an initial response is provided generally within 24 hours of receipt of a complaint (except in the event of complaints recorded when the mine is not operational).
- Additional measures will be undertaken as required to address the complaint. This may include visiting the complainant, or inviting the complainant to the mine site.
- Once the identified measures are undertaken, the Environmental Officer or representative will update the Complaints Register.
- If necessary, follow-up monitoring will take place to confirm the source of the complaint is adequately mitigated.

A copy of the Complaints Register will be kept by TCM and made available to the Tarawonga Coal Mine Community Consultative Committee (CCC) and the complainant (on request). The Complaints Register is also available on the Whitehaven website and updated as required. A summary of complaints received every 12 months will be provided in the Annual Review. Based on the nature of individual complaints, specific contingency measures may be implemented to the (reasonable) satisfaction of the complainant. The Environmental Officer or representative retains responsibility to ensure that complaints received are properly recorded and addressed appropriately.

6.1.7 PROPERTY INVESTIGATIONS

	WHITEHAVEN GROUP	Document Owner:	Drill & Blast Supt
		Document Approver:	Operations Manager
		Revision Period:	3 years
		Issue:	7
		Last Revision Date:	October 2022
WHC-PLN-TAR-BLAST MANAGEMENT PLAN			

In accordance with Schedule 3, Condition 18 of PA 11_0047, if any owner of privately-owned land within 2 kilometres of blasting operations, or any other landowner nominated by the Secretary, claims that the buildings and/or structures on his/her land have been damaged as a result of blasting on site, then within 2 months of receiving this claim in writing from the landowner, the Proponent shall:

- (a) commission a suitably qualified, experienced and independent person, whose appointment is acceptable to both parties, to investigate the claim; and
- (b) give the landowner a copy of the property investigation report.

If this independent property investigation confirms the landowner’s claim, and both parties agree with these findings, then the Proponent shall repair the damages to the satisfaction of the Secretary.

If there is a dispute over the selection of the suitably qualified, experienced and independent person, or the Proponent or landowner disagrees with the findings of the independent property investigation, either party may refer the matter to the Secretary for resolution. However as mentioned in section 4.1, WHC owns all the properties within the 2kms of blasting operations.

6.1.8 UNFORESEEN IMPACT PROTOCOL

Unforeseen impacts in relation to blasting are generally considered to be in relation to criteria exceedances or non-compliances (e.g. failure to monitor) and complaints, which are addressed in Section 6.



WHITEHAVEN GROUP

Document Owner:	Drill & Blast Supt
Document Approver:	Operations Manager
Revision Period:	3 years
Issue:	7
Last Revision Date:	October 2022

WHC-PLN-TAR-BLAST MANAGEMENT PLAN

7 DEFINITIONS

Term	Definition
AS	Australian Standard
AR	Annual Review
AEMR	Annual Environmental Management Report
BMP	Blast Management Plan
CCC	Community Consultative Committee
EPA	Environment Protection Authority
DPE	Department of Planning and Environment
EPL	Environment Protection Licence
MEG	Regional NSW – Mining, Exploration and Mining
MIC	Maximum Instantaneous Charge



WHITEHAVEN GROUP

Document Owner:	Drill & Blast Supt
Document Approver:	Operations Manager
Revision Period:	3 years
Issue:	7
Last Revision Date:	October 2022

WHC-PLN-TAR-BLAST MANAGEMENT PLAN

ML	Mining Lease
RR	Resources Regulator
TCM	Tarrawonga Coal Mine/Tarrawonga Coal Pty Ltd

	WHITEHAVEN GROUP	Document Owner:	Drill & Blast Supt
		Document Approver:	Operations Manager
		Revision Period:	3 years
		Issue:	7
		Last Revision Date:	October 2022
WHC-PLN-TAR-BLAST MANAGEMENT PLAN			

8 SUPPORTING DOCUMENTATION

The following supporting documentation which includes associated training materials may need to be consulted and, where appropriate, used when applying this Standard and/or any subordinate procedures:

- *WHC-PRO-OC-Blast Clearance and Firing;*
- *WHC-PRO-OC-Blast Planning, Design and Record Keeping;*
- *WHC_CHK_OC_TAR_ENVIRONMENTAL BLAST HAZARD ANALYSIS;*
- *WHC-PRO-TAR_Blast Fume Management;*
- *Pollution Incident Response Management Plan (PIRMP);*
- *WHC_CHK_Environmental Blast Checklist Tarrawonga;*
- *WHC_PLN_TAR_ROAD CLOSURE MANAGEMENT PLAN;* and
- *BTM Complex Blast Management Strategy.*



WHITEHAVEN GROUP

Document Owner:	Drill & Blast Supt
Document Approver:	Operations Manager
Revision Period:	3 years
Issue:	7
Last Revision Date:	October 2022

WHC-PLN-TAR-BLAST MANAGEMENT PLAN

9 DOCUMENT REVIEW AND CONTINUOUS IMPROVEMENT

This document will be reviewed, compiled and consulted in accordance with the requirements of Condition 21 Schedule 3 and Condition 5 Schedule 5 of PA 11_0047.

Revisions	Revision Description	Who Consulted	Date
1.0	Document Developed	Chris Burgess	January 2006
1.1	Amendments to monitoring locations	Danny Young	November 2008
1.2	2010 modification review	Danny Young	March 2011
1.3	PA 11_0047 review	Jill Johnson	December 2014
1.4	PA 11_0047 review	Jill Johnson	December 2016
2.1	PA 11_0047 review	Environmental Superintendent	August 2018
2.2	PA 11_0047 review	Environmental Superintendent	October 2019
2.3	PA 11_0047 review	Environmental Superintendent	October 2020
2.4	PA 11_0047 review- MOD7	TCM	May 2021
2.5	In accordance with Sch 5 Cn 5 of PA11_0047	Environmental Superintendent	March 2022
2.6	In response to DPE Comments	Environmental Superintendent	September 2022

	WHITEHAVEN GROUP	Document Owner:	Drill & Blast Supt
		Document Approver:	Operations Manager
		Revision Period:	3 years
		Issue:	7
		Last Revision Date:	October 2022
WHC-PLN-TAR-BLAST MANAGEMENT PLAN			

10 APPENDICES



WHITEHAVEN GROUP

Document Owner:	Drill & Blast Supt
Document Approver:	Operations Manager
Revision Period:	3 years
Issue:	7
Last Revision Date:	October 2022

WHC-PLN-TAR-BLAST MANAGEMENT PLAN

10.1 APPENDIX 1: ROAD CLOSURE MANAGEMENT PLAN

	TARRAWONGA MINE ENVIRONMENTAL MANAGEMENT SYSTEM	Document Owner:	Drill & Blast Supt
		Revision Period:	3 years
		Issue:	2
		Last Revision Date:	16/03/2022
		Date Printed:	16/03/2022

WHC_PLN_TAR_ROAD CLOSURE MANAGEMENT PLAN

Objectives	To safely manage temporary road closures when blasts are within 500m of a public road or when it is considered a blast may adversely affect that road.
Scope	Temporary road closure of any public road within 500m of Tarrawonga blasting activities. In particular: <ul style="list-style-type: none"> • Goonbri Road; and • Dripping Rock Road
Key Environmental Issues	Disruption to traffic on public roads during temporary road closures due to blasting at Tarrawonga.
Performance Criteria	Ensure the public are well informed of any temporary road closures on Goonbri Road and Dripping Rock Road due to blasting at Tarrawonga and ensure minimal disturbance to traffic during blasting periods.
Control Measures	<p>Prior to Road Closure:</p> <p><u>Tarrawonga neighbours</u></p> <p>Those neighbours who have requested to be notified of blasts including the closure of local roads, will be advised by telephone on the day of the blast by Tarrawonga Coal.</p> <p><u>Narrabri Shire Council (NSC)</u></p> <p>The Resident Services Department will be notified at least two working days prior to the blast. It must be noted, however, that due to circumstances out of TCM's control (most notably weather conditions) at least two days notice is not always achievable. In these circumstances, TCM will provide as much notice as possible. The same will apply where prior notice has been provided but the shot is delayed.</p> <p>A Traffic Control Plan (TCP) will be prepared in accordance with NSC and Australian Standards and be lodged with Council for approval prior to each blast. A copy of this approved TCP must be kept on site during the traffic control operation. Prior to final notification a list of authorised personnel undertaking control operations will be submitted to Council including certificate numbers and expiry dates.</p> <p>Road closures will be performed at a time to minimise impact on road users and the local school bus run. Blasting is not permitted before 9am which will avoid peak traffic times in the morning. Whitehaven will avoid blasting during the peak afternoon traffic time between 3:30pm and 5:30pm but reserves the right to blast until 5pm, in accordance with the Project Approval.</p> <p>Blasts will generally be scheduled to occur at approximately 11:00am, 12 noon or 2:00pm to maintain consistency of blast times.</p> <p>At the time of Road Closure:</p> <p><u>Emergency Services</u></p> <p>Should any emergency services approach a road closure point and be required to pass to attend an emergency, the traffic controller will arrange for the emergency service vehicles to be escorted through the road closure station as soon as the route can be made safe. This may include contacting the blast controller to temporarily delay the firing of the blast.</p> <p><u>Traffic Control</u></p> <p>Traffic control points will be established on the affected road. These locations will remain relatively constant, however may require some modification due to prevailing conditions on the day of blasting. At a minimum a control point will be established at the intersection</p>



WHITEHAVEN GROUP

Document Owner:	Drill & Blast Supt
Document Approver:	Operations Manager
Revision Period:	3 years
Issue:	7
Last Revision Date:	October 2022

WHC-PLN-TAR-BLAST MANAGEMENT PLAN



TARRAWONGA MINE ENVIRONMENTAL MANAGEMENT SYSTEM

Document Owner:	Drill & Blast Supt
Revision Period:	3 years
Issue:	2
Last Revision Date:	16/03/2022
Date Printed:	16/03/2022

WHC_PLN_TAR_ROAD CLOSURE MANAGEMENT PLAN

<p>Control Measures (continued)</p>	<p>of the Goonbri Road and the Tarrawonga Haul Road and at the intersection of Goonbri Road and Dripping Rock Road. Control points will be revised as the pit progresses in an easterly direction. Any changes will be undertaken in consultation with NSC.</p> <p>As a minimum, the traffic control points will include two (2) sentries for the purpose of traffic control, together with all equipment necessary for the safe control of the road. All sentries will be in two-way contact with the blast controllers. The control of traffic on a public road will only be undertaken by qualified and authorised personnel. Persons controlling traffic shall have the 'Traffic Controller' certification (level 1 blue certificate) whilst persons requiring to set up and work with Traffic Control Plans shall have the 'Apply Traffic Control Plans' certification (level 2 yellow certificate).</p> <p>All road sentries will travel to the road closure points and open all necessary signage advising of the temporary road closure due to blasting. Once all signage is positioned the sentries will await direction from the blast controller.</p> <p>Traffic control point signage will consist of permanent fold out signs situated adjacent to the road.</p> <p>Vehicle approach speeds shall be restricted to 60km/h, which will be managed via road signs.</p> <p>Once the blast is ready to be fired, the traffic controllers will be directed to close the road. The road sentry shall drive the entire route to ensure all vehicles are clear of all road closure points. Once the area has been confirmed to be clear of vehicles the road sentry will notify the blast controller and the blast will be fired in accordance with the site procedure for blasting. At the completion of the blast, the "all clear" is given by the Shot-firer.</p> <p>Once the blast has been fired the Shot-firer will instruct the road sentry to drive the entire route to confirm the road has not been impacted by the blast (fly rock or damage). The road sentry will remove any fly rock that impacts on the road. At the conclusion of this process the road will then be reopened to traffic.</p> <p>All necessary signage will be closed at the conclusion of the road closure and be padlocked shut by the road sentry.</p>
<p>Frequency</p>	<p>Blasting frequency and requirements for road closure will vary with mine development. There will be no more than one blast per day, unless in the case of a misfire, and a maximum of four blasts per week, averaged over 12 months. Where road closure is required, it is expected that the road will be closed for approximately 15 minutes for each blast.</p>
<p>Incident Management</p>	<p><u>Incident Reporting</u></p> <p>Incident reporting as per procedures identified in the Environmental Management Strategy for the Site.</p> <p><u>Complaints Management</u></p> <p>Complaints management as per procedures identified in the Environmental Management Strategy.</p> <p><u>Incident Response – Exceedance or Complaint</u></p> <p>Investigate event and identify operational location, timing and climatic conditions to determine if additional management measures are required.</p>
<p>Performance</p>	<p>Any incidents will be reported in the Annual Review</p>

	WHITEHAVEN GROUP	Document Owner:	Drill & Blast Supt
		Document Approver:	Operations Manager
		Revision Period:	3 years
		Issue:	7
		Last Revision Date:	October 2022
WHC-PLN-TAR-BLAST MANAGEMENT PLAN			

	TARRAWONGA MINE ENVIRONMENTAL MANAGEMENT SYSTEM	Document Owner:	Drill & Blast Supt
		Revision Period:	3 years
		Issue:	2
		Last Revision Date:	16/03/2022
		Date Printed:	16/03/2022
WHC_PLN_TAR_ROAD CLOSURE MANAGEMENT PLAN			

Reporting	
Key Documents	Project Approval PA 11_0047 – Schedule 3, Condition 21 Blast Management Plan Environmental Management Strategy



WHITEHAVEN GROUP

Document Owner:	Drill & Blast Supt
Document Approver:	Operations Manager
Revision Period:	3 years
Issue:	7
Last Revision Date:	October 2022

WHC-PLN-TAR-BLAST MANAGEMENT PLAN

10.2 APPENDIX 2: ENVIRONMENTAL BLAST CHECKLIST

	WHITEHAVEN GROUP	Document Owner:	Environmental Officer
		Revision Period:	3 Yearly
		Issue:	1
		Last Revision Date:	18/8/22
		Date Printed:	30/08/2022

WHC_CHK_ENVIRONMENTAL BLAST CHECKLIST TARRAWONGA

Shot Number		Shot Type	Sleeping Shot			
Scheduled Date		Location of Shot				
Scheduled Time		Product				
Pre Blast - Before Shot						
Action	Yes/No	Comment				
Has the weather forecast been observed and saved		Detailed, long and short-term forecast saved				
Are conditions forecast to be suitable for blasting		But Keep monitoring closely PM10 levels, wind speed and direction				
Has the Drill & Blast Engineer been informed of forecast conditions		Drill and Blast Superintendent- Manager				
Has the email notification of blast exclusion zone, date and time been sent (by survey department) and saved						
Has notification been made to:						
Peter Devine – (0428 357 705)		Environment Team Texted Peter				
Gary Sellens- Coomalgalah manager (0429 354 747)		Environment Team Texted Gary.				
Lloyd Finlay (0429 612 665)		Environment Team texted Lloyd.				
Maree Pritchard (0428 337 288)		Environment Team texted and emailed Maree				
Gary Jones (0408 447 505)		Environment Team texted Gary				
Natasha Rowlands (0408 641 923)		Environment Team texted Natasha				
Has message been added to the On-Site system (by site admin)?		On-Site System notifying all personnel signing in.				
Has the "Community" tab on the website been updated		Environmental graduate uploaded and screenshotted.				
Blast assessment of Aboriginal Heritage Site/s		Artefact salvaged				
WeatherZone Report run		Report run and saved prior to blast				
Road Closure (Contact NSC Director Infrastructure)		If Yes, send Email to: djd@narrabri.nsw.gov.au , Council@narrabri.nsw.gov.au and Anthony@narrabri.nsw.gov.au and				
Pre Blast - Day of Shot						
Action	Yes/No	Time	Comment			
Is the blast monitor system status check OK for both monitors?			Showing "Status OK"			
Has the notice board at the site entry been updated (by shot firer)?						
Was the blast rescheduled?						
Weather Conditions Check						
Time	Wind Speed (m/s)	Wind Direction	Temp Inversion Category	Clear/Cloudy/Overcast/Raining	OCE informed (if conditions are unfavourable)	Is blast OK to proceed
5 hours prior:					NA	
4 hours prior:					NA	
3 hours prior:					NA	
2 hour prior:					NA	
1 hours prior:					NA	
0.5 hours prior:					NA	



WHITEHAVEN GROUP

Document Owner:	Drill & Blast Supt
Document Approver:	Operations Manager
Revision Period:	3 years
Issue:	7
Last Revision Date:	October 2022

WHC-PLN-TAR-BLAST MANAGEMENT PLAN



WHITEHAVEN GROUP

Document Owner:	Environmental Officer
Revision Period:	3 Yearly
Issue:	1
Last Revision Date:	18/8/22
Date Printed:	30/08/2022

WHC_CHK_ENVIRONMENTAL BLAST CHECKLIST TARRAWONGA

Post Blast				
Action	Yes/No	Comment		
Were photos of the blast taken and if so, what location		From several different angles		
Was there any blast fume present (Refer to overleaf)		Drill and Blast Shot fire, Superintendent or delegate (Blast manager)	Blast Fume Rating	
			1	2
Blast monitor results/monitor report received from Ecotech and saved to server				
Blast categorised and shot number entered in Dynamaster web platform				
If road closed, has a text notifying of the road being reopened been sent?				
Any complaints received				
Environmental Blast Monitoring Spreadsheet updated				
Weather Conditions at Time of Blast				
Date/Time	Wind Speed (m/s)	Wind Direction	Temp Inversion Category	Clear
Blast Results				
	Peak Overpressure/Air Blast (dB)	Peak Vibration/Resultant (mm/s)	Compliant Yes/No	
Coomalgah				
Tarrawonga Station			NA	
Further Comments:				

Completed by	Position	Signature	Date