

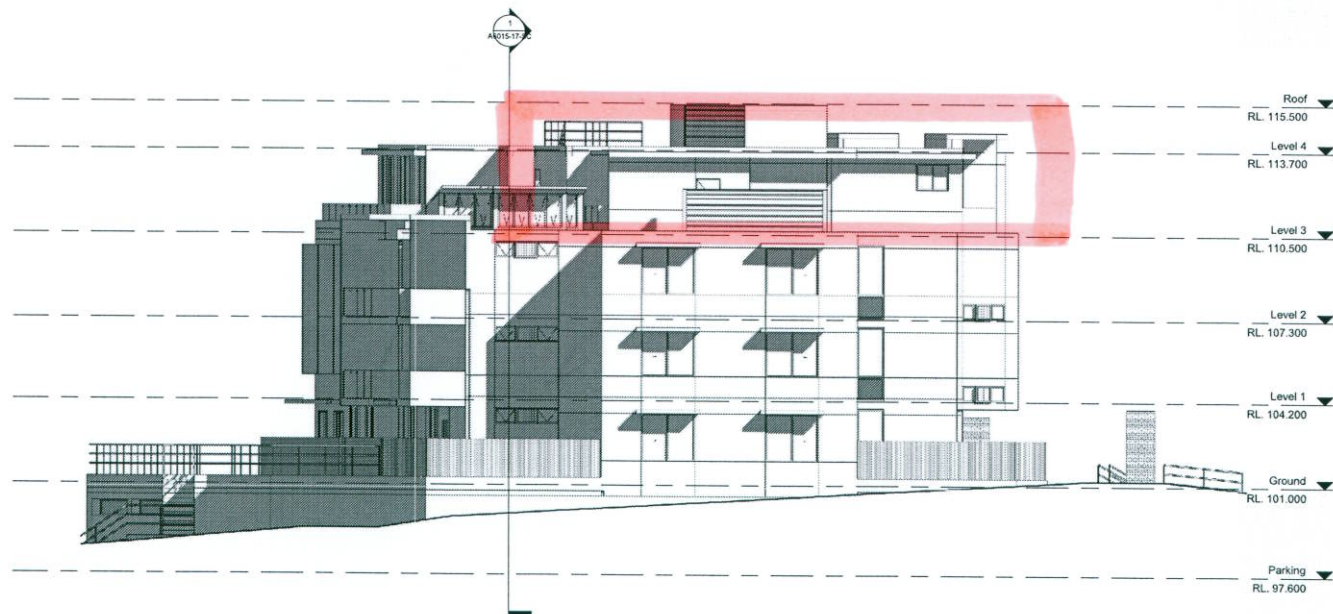

1 South  
1:100

2 South 2  
1:100



3 East  
1:100

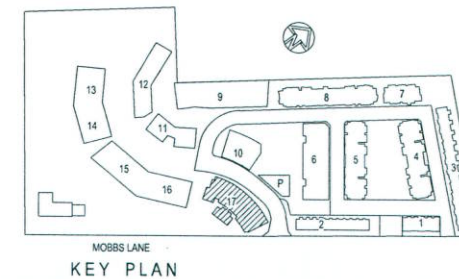

MOBBS LANE  
KEY PLAN

GENERAL NOTES:

THIS DRAWING IS THE EXCLUSIVE PROPERTY OF MERITON APARTMENTS PTY LTD & THE REPRODUCTION OF ANY PART WITHOUT THE PRIOR WRITTEN CONSENT OF MERITON APARTMENTS PTY LTD IS A VIOLATION OF APPLICABLE LAWS. THIS DRAWING SHALL BE USED ONLY FOR THE PROJECT AND SHALL NOT BE REPRODUCED OR TRANSMITTED IN ANY FORM OR BY ANY MEANS, ELECTRONIC OR MECHANICAL, INCLUDING PHOTOCOPYING, RECORDING, OR BY ANY INFORMATION STORAGE AND RETRIEVAL SYSTEM. THE USER OF THIS DRAWING SHALL BE RESPONSIBLE FOR OBTAINING ALL NECESSARY PERMITS AND APPROVALS FROM THE RELEVANT AUTHORITIES. THE USER SHALL BE RESPONSIBLE FOR OBTAINING ALL NECESSARY PERMITS AND APPROVALS FROM THE RELEVANT AUTHORITIES. THE USER SHALL BE RESPONSIBLE FOR OBTAINING ALL NECESSARY PERMITS AND APPROVALS FROM THE RELEVANT AUTHORITIES. THE USER SHALL BE RESPONSIBLE FOR OBTAINING ALL NECESSARY PERMITS AND APPROVALS FROM THE RELEVANT AUTHORITIES.

**NOTE FOR BRICKWORK:**  
ELECTRICAL CABINETS ON RESIDENTIAL FLOORS ARE HOLLOW CORE DOORS LINED ON INSIDE FACE WITH 13mm FIRE GRADE PLASTERBOARD WITH A PERIMETER SMOKE SEAL.

**F.R.L. FOR WALLS**

- PARKING LEVELS:**
- LIFT SHAFT -440/230
  - FIRE STAIRS -420/120
  - VENTILATION & GARBAGE SHAFTS -430/120
  - MAIN GARBAGE ROOM DOOR -420/30
  - FIRE STAIR DOORS -40/30

- COMMERCIAL & RETAIL LEVELS:**
- LIFT SHAFT -100/120
  - FIRE STAIRS -120/120
  - VENTILATION & GARBAGE SHAFTS -120/120
  - FIRE STAIR DOORS -40/30

- RESIDENTIAL LEVELS:**
- LIFT SHAFT -80/120
  - FIRE STAIRS -80/120
  - VENTILATION & GARBAGE SHAFTS -80/120
  - FIRE STAIR DOORS -40/30
  - GARBAGE ROOM DOORS -40/30
  - FIRE STAIR DOORS -40/30
  - APARTMENT DIVIDING WALLS & WALLS BOUNDING PUBLIC AREAS AND CORRIDORS -40/30

NB: ALL F.R.L.'S RELATE TO NON-LOADBEARING CONSTRUCTION AS APPLICABLE. CODE DEFINITION (STRUCTURAL ADEQUACY/INTEGRITY/INSULATION)

| ISSUE | DATE     | REVISION          | BY  |
|-------|----------|-------------------|-----|
| A     | 31.08.11 | ISSUED FOR TENDER | YWJ |

**Meriton**  
Apartments Pty. Ltd.  
Builders & Developers

Level 11, 528 Kent Street, Sydney NSW 2000  
Tel: (02) 9597 3999 Fax: (02) 9597 2777 Email: info@meriton.com.au Website: www.meriton.com.au

**PROJECT:**  
EPPING PARK - STAGE 3  
BUILDINGS 11, 12, 13, 14, 15, 16, 17  
61 MOBBS LANE,  
EPPING, NSW 2121

**DRAWING TITLE:**  
BUILDING 17  
ELEVATIONS - STH &  
EAST

| DATE     | SCALE | DESCRIPTION | REV |
|----------|-------|-------------|-----|
| OCT 2012 | 1:100 | A6021-17-EL | A   |
| LAB      | 784   |             |     |

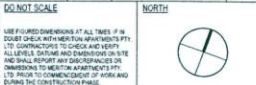

DA ISSUE