

Barangaroo South C3 Project Application MP11_0044

Architectural & Design Drawings

DRAWING NUMBER	DRAWING TITLE	SCALE @ SHEET SIZE	REVISION
0000 Series - Contents			
RSHP_A_C3_0001	Project Cover Sheet	NTS	A
2000 Series - Location			
RSHP_A_C3_2100_P_00	Context Plan	1:250	A
RSHP_A_C3_2200_P_00	Site Plan	1:500	A
RSHP_A_C3_2300_P_00	Site Analysis	NTS	A
RSHP_A_C3_2400_P_00	Site Plan - Setting Out	1:250	A
3000 Series - Building			
RSHP_A_C3_3100_P_00	Plan Ground Floor Level 00	1:250	A
RSHP_A_C3_3101_P_01	Plan First Floor Level 01	1:250	A
RSHP_A_C3_3102_P_02	Plan Second Floor Level 02	1:250	A
RSHP_A_C3_3103_P_03	Plan Setback Floor Level 03	1:250	A
RSHP_A_C3_3104_P_04	Plan Low Rise Office Floor Level 04	1:250	A
RSHP_A_C3_3105_P_05	Plan Low Rise Office Floor Level 05	1:250	A
RSHP_A_C3_3106_P_06	Plan Low Rise Office Floor Level 06	1:250	A
RSHP_A_C3_3107_P_07	Plan Low Rise Office Floor Level 07	1:250	A
RSHP_A_C3_3108_P_08	Plan Low Rise Office Floor Level 08	1:250	A
RSHP_A_C3_3109_P_09	Plan Low Rise Office Floor Level 09	1:250	A
RSHP_A_C3_3110_P_10	Plan Low Rise Office Floor Level 10	1:250	A
RSHP_A_C3_3111_P_11	Plan Low Rise Office Floor Level 11	1:250	A
RSHP_A_C3_3112_P_12	Plan Low Rise Office Floor Level 12	1:250	A
RSHP_A_C3_3113_P_13	Plan Low Rise Office Floor Level 13	1:250	A
RSHP_A_C3_3114_P_14	Plan Low Rise Office Floor Level 14	1:250	A
RSHP_A_C3_3115_P_15	Plan Low Rise Office Floor Level 15	1:250	A
RSHP_A_C3_3116_P_16	Plan Low Rise Office Floor Level 16	1:250	A
RSHP_A_C3_3117_P_17	Plan Low Rise Client and Transfer Floor Level 17	1:250	A
RSHP_A_C3_3118_P_18	Plan Plant Floor Level 18	1:250	A
RSHP_A_C3_3119_P_19	Plan Mid Rise Office Floor Level 19	1:250	A
RSHP_A_C3_3120_P_20	Plan Mid Rise Office Floor Level 20	1:250	A
RSHP_A_C3_3121_P_21	Plan Mid Rise Office Floor Level 21	1:250	A
RSHP_A_C3_3122_P_22	Plan Mid Rise Office Floor Level 22	1:250	A
RSHP_A_C3_3123_P_23	Plan Mid Rise Office Floor Level 23	1:250	A
RSHP_A_C3_3124_P_24	Plan Mid Rise Office Floor Level 24	1:250	A
RSHP_A_C3_3125_P_25	Plan Mid Rise Office Floor Level 25	1:250	A
RSHP_A_C3_3126_P_26	Plan Mid Rise Office Floor Level 26	1:250	A
RSHP_A_C3_3127_P_27	Plan Mid Rise Office Floor Level 27	1:250	A
RSHP_A_C3_3128_P_28	Plan Mid Rise Office Floor Level 28	1:250	A
RSHP_A_C3_3129_P_29	Plan Mid Rise Office Floor Level 29	1:250	A
RSHP_A_C3_3130_P_30	Plan Mid Rise Office Floor Level 30	1:250	A
RSHP_A_C3_3131_P_31	Plan Mid Rise Office Floor Level 31	1:250	A
RSHP_A_C3_3132_P_32	Plan Mid Rise Office Floor Level 32	1:250	A
RSHP_A_C3_3133_P_33	Plan Mid Rise Client and Transfer Floor Level 33	1:250	A
RSHP_A_C3_3134_P_34	Plan Plant Floor Level 34	1:250	A
RSHP_A_C3_3135_P_35	Plan High Rise Office Floor Level 35	1:250	A
RSHP_A_C3_3136_P_36	Plan High Rise Office Floor Level 36	1:250	A
RSHP_A_C3_3137_P_37	Plan High Rise Office Floor Level 37	1:250	A
RSHP_A_C3_3138_P_38	Plan High Rise Office Floor Level 38	1:250	A
RSHP_A_C3_3139_P_39	Plan High Rise Office Floor Level 39	1:250	A
RSHP_A_C3_3140_P_40	Plan High Rise Office Floor Level 40	1:250	A
RSHP_A_C3_3141_P_41	Plan High Rise Office Floor Level 41	1:250	A
RSHP_A_C3_3142_P_42	Plan High Rise Office Floor Level 42	1:250	A
RSHP_A_C3_3143_P_43	Plan High Rise Office Floor Level 43	1:250	A
RSHP_A_C3_3144_P_44	Plan High Rise Office Floor Level 44	1:250	A
RSHP_A_C3_3145_P_45	Plan High Rise Office Floor Level 45	1:250	A
RSHP_A_C3_3146_P_46	Plan High Rise Office Floor Level 46	1:250	A
RSHP_A_C3_3147_P_47	Plan High Rise Office Floor Level 47	1:250	A
RSHP_A_C3_3148_P_48	Plan High Rise Client Floor Level 48	1:250	A
RSHP_A_C3_3149_P_49	Plan Lower Plant Floor Level 49	1:250	A
RSHP_A_C3_3150_P_50	Plan Upper Plant Floor Level 50	1:250	A
RSHP_A_C3_3151_P_51	Plan Roof Level 51	1:250	A
RSHP_A_C3_3152_P_52	Plan Upper Roof Level 52	1:250	A

DRAWING NUMBER	DRAWING TITLE	SCALE @ SHEET SIZE	REVISION
3300 Series - GFA			
RSHP A C3 3300 P A	Atypical Floors: GD-03, 18, 33, 48, 49, Rf	1:500	A
RSHP A C3 3310 P L	Low Rise Office Floors: 04-17	1:500	A
RSHP A C3 3320 P M	Mid Rise Office Floors: 19-32	1:500	A
RSHP A C3 3330 P H	High Rise Office Floors: 34-47	1:500	A
4000 Series - Sections			
RSHP A C3 4100 S AA	Section AA	1:300	A
RSHP A C3 4110 S CC	Section CC	1:300	A
RSHP A C3 4120 S BB	Section BB	1:300	A
5000 Series - Elevations			
RSHP A C3 5100 E N	Elevation North	1:300	A
RSHP A C3 5110 E S	Elevation South	1:300	A
RSHP A C3 5120 E E	Elevation East	1:300	A
RSHP A C3 5130 E W	Elevation West	1:300	A
RSHP_A_C3_5200_E_N	Signage Zone - Elevation North	1:300	A
RSHP_A_C3_5210_E_S	Signage Zone - Elevation South	1:300	A
RSHP_A_C3_5220_E_E	Signage Zone - Elevation East	1:300	A
RSHP_A_C3_5230_E_W	Signage Zone - Elevation West	1:300	A
6000 Series - Facades			
RSHP A C3 6100 D-W	Detailed Bay Glazed Lift Facade	1:50	A
RSHP A C3 6110 W	Detailed Bay Structural Brace Plant Level	1:50	A
RSHP A C3 6120 S	Detailed Bay Typical South Facade Office Floor + Plant Level	1:50	A
RSHP A C3 6130 E	Detailed Bay Typical East \ West Facade Office Floor	1:50	A
RSHP A C3 6140 N	Detailed Bay Typical North Facade Office Floor	1:50	A
RSHP A C3 6150 D N	Detailed Bay Vertical Village	1:50	A

Revision A	Date 07-10-2011	Description Barangaroo South C3 Project Application MP11_0044	Legal Do not scale from drawing. The author of this drawing takes no responsibility for any dimensions obtained by measuring or scaling from this drawing and no reference may be placed on such dimensions. It is the responsibility of the recipient to ascertain the dimension specifically from the author or by the measurement. The scaling of all structural and services elements must always be checked against the relevant engineers drawings. No reference shall be placed upon scaling information shown on this drawing. © copyright Rogers Stirk Harbour + Partners. All rights reserved 2010	Site Address Barangaroo Hickson Rd Millers Point NSW 2000 Sydney, Australia	Lead Architect RSHP Australia Pty Limited Ivan Harbour Principal Architect RIAA NSW ARB 8484 65-69 Kent St Millers Point NSW 2000 Sydney, Australia t: +61 2 9253 5655 f: +61 2 9253 5666 email: J6100@rsh-p.com www.rsh-p.com	Collaborating Architect Graeme W. Jones Principal Architect RMAA NSW ARB 4009 Lend Lease design 30 The Bond 30 Hickson Rd Millers Point NSW 2000 Sydney, Australia t: +61 2 9236 6111 f: +61 2 9383 8133 www.bovislendlease.com	Client Lend Lease 30 The Bond 30 Hickson Rd Millers Point NSW 2000 Sydney, Australia t: +61 2 9236 6111 f: +61 2 9383 8133 www.bovislendlease.com	Project Barangaroo South - C3	Drawn/Checked by All/LF	Drawing Title Project Cover Sheet	Scale @ A1 NTS	Drawing Number RSHP-A-C3-0001	Drawing Date 07-10-2011	Revision Date 21-10-2011	Revision A
---------------	--------------------	--	--	---	---	--	--	----------------------------------	----------------------------	--------------------------------------	-------------------	----------------------------------	----------------------------	-----------------------------	---------------

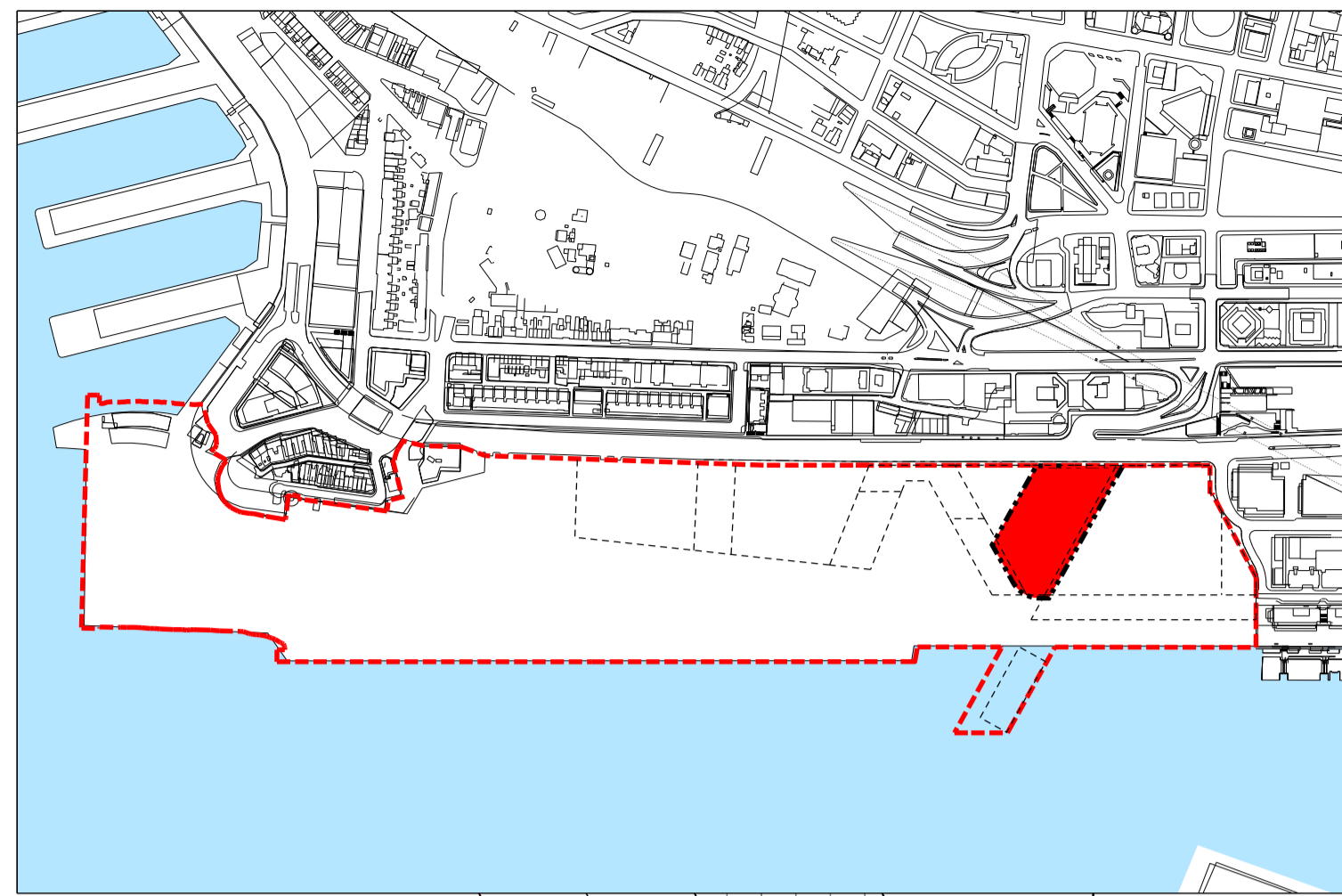

CONTEXT PLAN

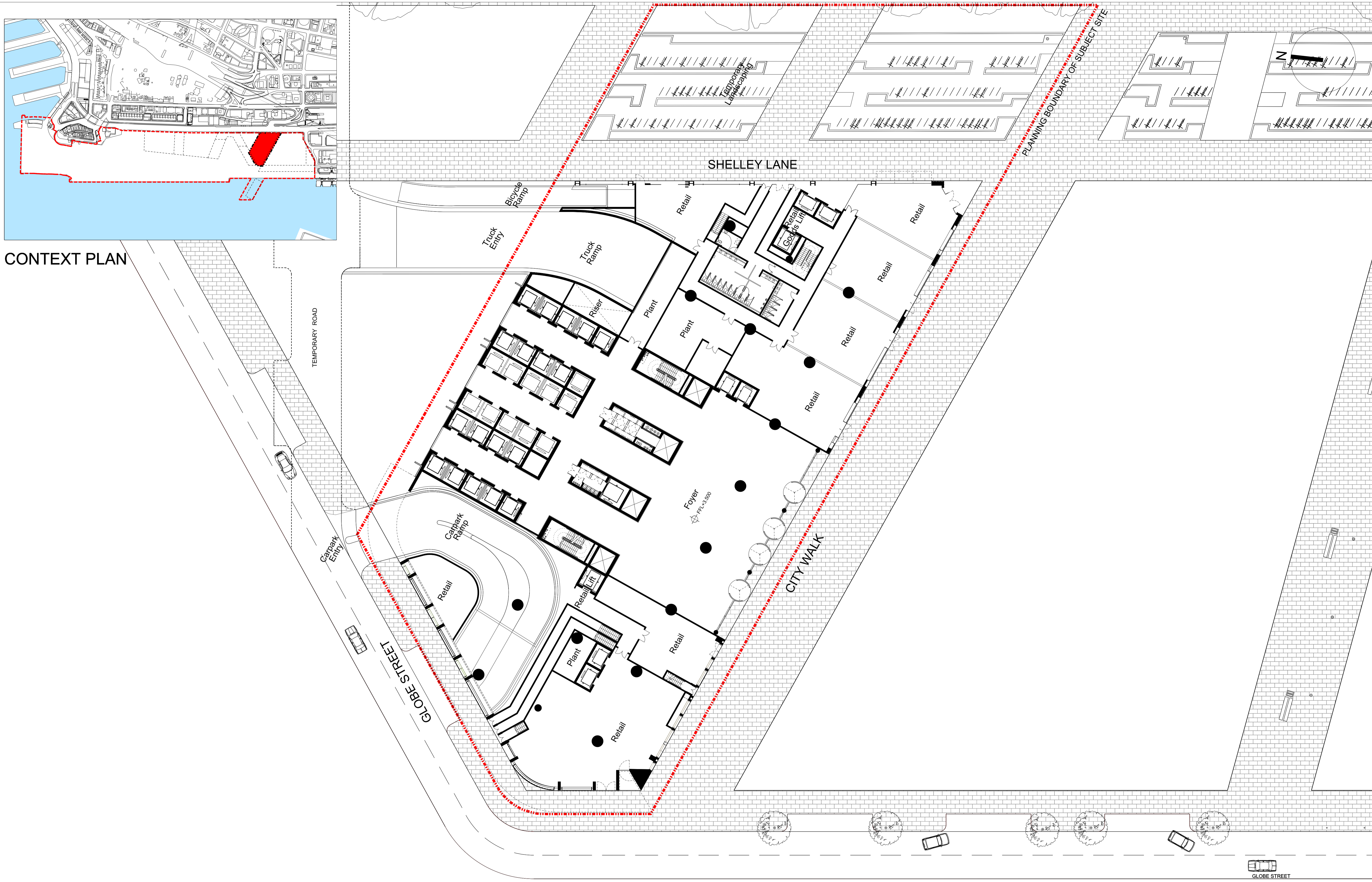

Revision A	Date 07-10-2011	Description Barangaroo South C3 Project Application MP11_0044	Legal Do not scale from drawing. The author of this drawing takes no responsibility for any dimensions obtained by measuring or scaling from this drawing and no reliance may be placed on such dimensions. For dimensions to govern, refer to the responsibility of the recipient to ascertain the dimension specifically from the author or by the measurement. The dating of all structural and services elements must always be checked against the relevant engineering drawings. No reliance should be placed on dating information shown on this drawing. © copyright Rogers Stark Harbour + Partners, all rights reserved 2010	Site Address Barangaroo Hickson Rd Millers Point NSW 2000 Sydney, Australia	Lead Architect RSHP Australia Pty Limited Ivan Harbour Principal Architect RAIA NSW ARB 8484 65-69 Kent St Millers Point NSW 2000 Sydney, Australia t: +61 2 9253 5655 f: +61 2 9253 5666 email: J6100@rsh-p.com www.rsh-p.com	Collaborating Architect Graeme St Jones Principal Architect FRCNSW ARB 4009 Lend Lease design 30 The Bond 30 Hickson Rd Millers Point NSW 2000 Sydney, Australia t: +61 2 9236 6111 f: +61 2 9383 8133 www.bovislendlease.com	Client Lend Lease 30 The Bond 30 Hickson Rd Millers Point NSW 2000 Sydney, Australia t: +61 2 9236 6111 f: +61 2 9383 8133 www.bovislendlease.com	Project Barangaroo South - C3 Drawing Purpose Project Application: MP11_0044	Drawn/Checked by AII/LF	Drawing Title Context Plan	Scale @ A1 1:250	Drawing Number RSHP-A-C3-2100-P-00	Drawing Date 07-10-2011	Revision Date 21-10-2011	Revision A
---------------	--------------------	--	---	---	---	--	--	---	----------------------------	-------------------------------	---------------------	---------------------------------------	----------------------------	-----------------------------	---------------

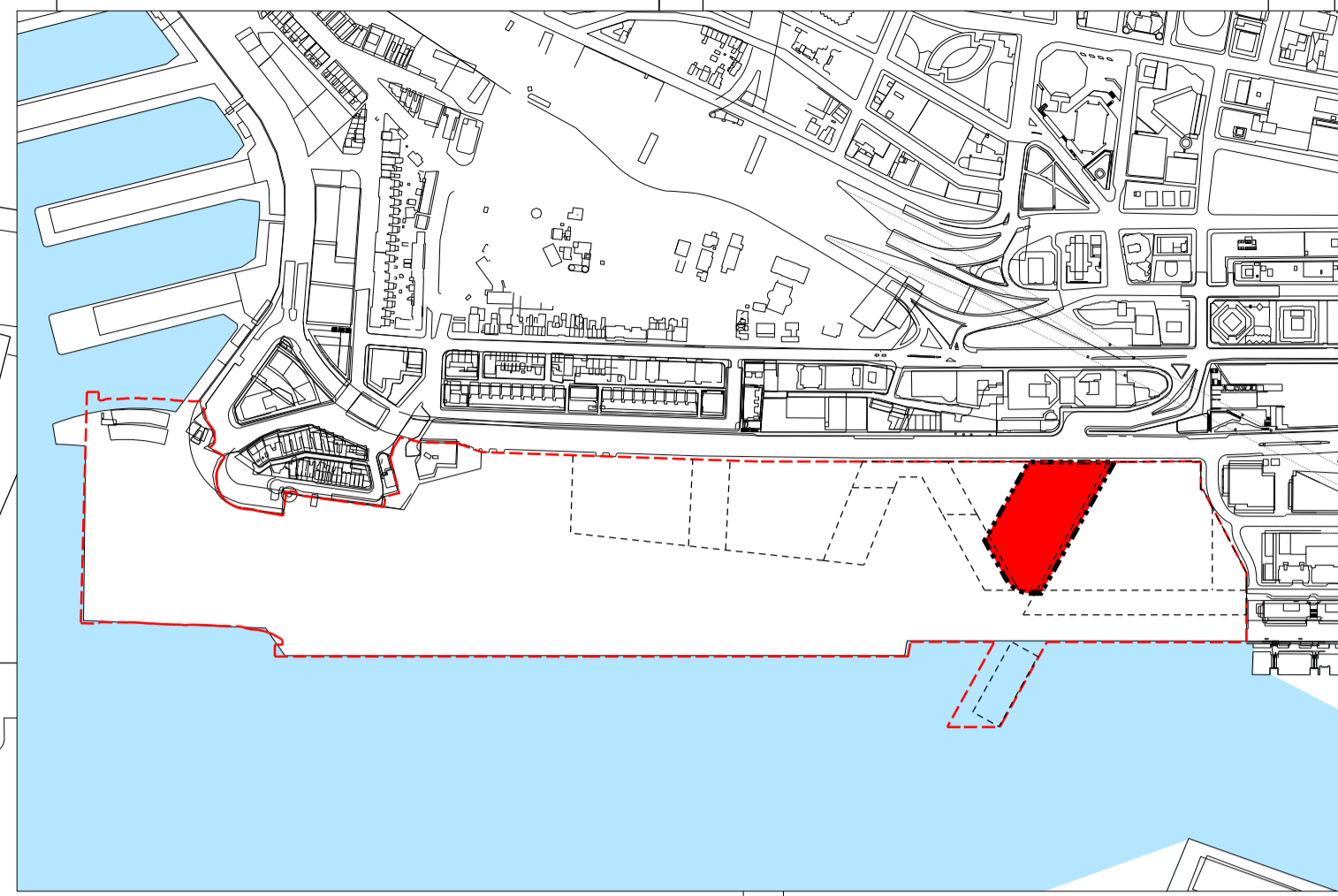

CONTEXT PLAN ZONING AREAS

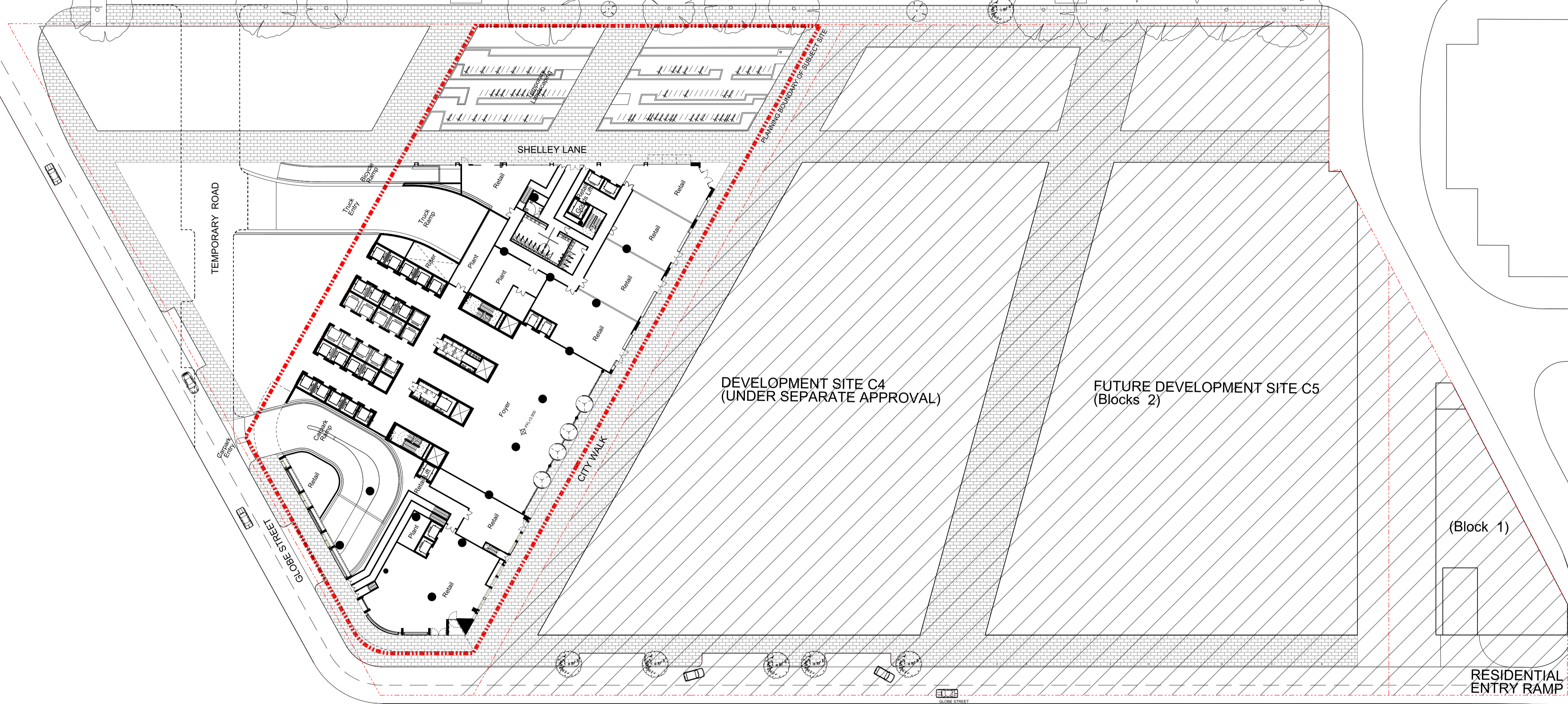
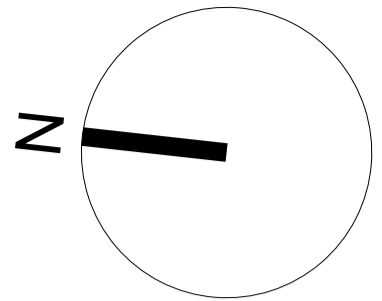

Revision	Date	Description
A	07-10-2011	Barangaroo South C3 Project Application MP11_0044

Legal
Do not scale from drawing. The author of this drawing takes no responsibility for any dimensions obtained by measuring or scaling from this drawing and no reliance may be placed on such dimensions. It is the responsibility of the recipient to ascertain the dimension specifically from the author or by the measurement.
The dating of all structural and services elements must always be checked against the relevant engineers drawings. No reliance should be placed on dating information shown on this drawing.
© copyright Rogers Silk Harbour + Partners, all rights reserved 2010

Site Address
Barangaroo
Hickson Rd
Millers Point NSW 2000
Sydney, Australia

Lead Architect
RSHP Australia Pty Limited
Ivan Harbour | Principal Architect | RAIA NSW ARB 8484
65-69 Kent St
Millers Point
NSW 2000
Sydney, Australia
t: +61 2 9253 5655
f: +61 2 9253 5666
email: J6100@rsh-p.com
www.rsh-p.com

Collaborating Architect
Graeme W. Jones | Principal Architect | FPAK NSW ARB 4009
Lend Lease design
30 The Bond
30 Hickson Rd
Millers Point NSW 2000
Sydney, Australia
t: +61 2 9236 6111
f: +61 2 9383 8133
www.bovislendlease.com

Client
Lend Lease
30 The Bond
30 Hickson Rd
Millers Point NSW 2000
Sydney, Australia
t: +61 2 9236 6111
f: +61 2 9383 8133
www.bovislendlease.com

Project
Barangaroo South - C3
Drawing Purpose
Project Application: MP11_0044

Drawn/Checked by
AII/LF
Drawing Title
Site Plan

Scale @ A1	Drawing Number	
1:500	RSHP-A-C3-2200-P-00	
Drawing Date	Revision Date	Revision
07-10-2011	21-10-2011	A

Site Analysis

Local Environment

1. 1.5m tidal range
2. Noise from the Western Distributor
3. Breezes off the harbour and prevailing north easterlies
4. Sun path and effects of overshadowing
5. A flat, man-made surface
6. Department of Environment, Climate Change and Water (DECCW) Declaration Area
7. Hickson Road
8. Low scale residential and commercial
9. Sandstone Cutting

Barangaroo faces directly onto the harbour, looking west towards Pyrmont, Balmain and Goat Island, with Lavender Bay to the north. Behind it to the east rises the large-scale cityscape of Sydney's CBD. The overriding use is commercial, there are small-scale pockets of residential, community and leisure use immediately adjacent to Hickson Road.

The site itself reflects the scale of the heavy industry once based here. It is broadly rectangular, with a straight dock edge and a fenced perimeter facing the city. Its key character/s is the unrelenting flatness of the hard man-made apron. Not unlike a concrete backyard, it is singular and monotonous and lacking an internal network of streets or urban grid.

The site as it currently stands provides no shelter from the sun or wind, and its composition of landfill and concrete makes it an inhospitable environment for any natural habitats.

Of Barangaroo's total 22 hectares, and proposed 2.2km of foreshore frontage, the existing site of Barangaroo South occupies 7.4 hectares with 450m of foreshore.

Challenges

- Creating a sustainable environment
- Protection from the harsh, south westerly winter winds
- Creating connections to the foreshore
- Capturing daylight whilst providing shelter
- Creating variety, interest and a destination

Physical Constraints

1. Reclaimed harbour primarily constructed from fill
2. Reservation for future proposed Metro tunnels at the southern end of the site
3. Existing buried dock basin
4. Existing dock edge caissons
5. Margaret Street view corridor
6. Topography east of Hickson Road
7. Sydney's frame for high buildings

With the natural shoreline effectively following the western edge of Hickson Road, Barangaroo has been used for commercial shipping since the 19th century. It is fundamentally an artificial, man-made platform reclaimed from the harbour over many years, similar to the rest of Darling Harbour.

The site occupied by Barangaroo South has been constantly changing and evolving over the last two centuries to adapt and meet the changing requirements of shipping and commerce. Today the site comprises of a single rectangular hardstand apron that juts out into the harbour, the legacy of the advent of container shipping in the 1960's.

This apron hides and disguises the historical evolution of the site, and buries both its natural past and its archaeology. The existing ground conditions vary from areas of good compacted fill to those that are poorly compacted, as well as areas of unacceptable land contamination nominated as the DECCW Declaration Area.

The south of the site contains space for the possibility of a future Metro rail line as well as the retention of a viewing corridor from Margaret Street down to the harbour.

The topography that occurs at the eastern side of Hickson Road, which rises up to the city, currently presents a barrier in achieving a physical connection to the city.

Challenges

- Varying ground conditions with associated engineering challenges
- Remediation of contaminated land
- Safe-guarding proposed deep level Metro tunnels
- Maintaining view corridors
- Connecting to the city

Site Opportunities

1. Repair and extend east-west and north-south connections
 2. Complete the harbour foreshore public walking trail
 3. Rename and reinterpret the former southern cove
 4. Maintain important existing harbour views
 5. Activate waterfront edges through variety
- The greatest opportunity is to reconnect the site and the water's edge back into the city of Sydney, and to provide full access along the waterfront via a number of cross routes whilst bringing the density of the CBD across Hickson Road and developing a new vibrant community towards the harbour's edge.

The topography that occurs at the eastern side of Hickson Road currently presents the first barrier in achieving this. Formulating a strong edge to the west side of Hickson Road unifies the street and contains traffic noise, enabling it to be developed to carry all forms of traffic and future light rail. Its edge should be broken to allow for the retention of views from Hickson Road through the development to the water.

By completing the connectivity between King Street Wharf and the headland and reinterpreting the existing dock basin into a southern cove, there is an opportunity to provide increased water frontage to the site. A variety of public activities unique to this location can be incorporated at the harbour's edge, exploiting low-level views and opportunities of proximity to the water.

With these two defined edges, there is an opportunity to bring the CBD further west with greater permeability from high and low level connectors across Hickson Road. There is also an opportunity to connect across the bay through ferry terminals and possible future metros, the city can reinforce its connection with the inner-west.

Challenges

- Creating a vibrant extension to the CBD
- Preserving existing views & creating new views across the site
- Permeability & accessibility
- Connecting to existing & proposed transport hubs
- Water views from Hickson Road
- Contain the site on its west and easterly edges with human scale built form

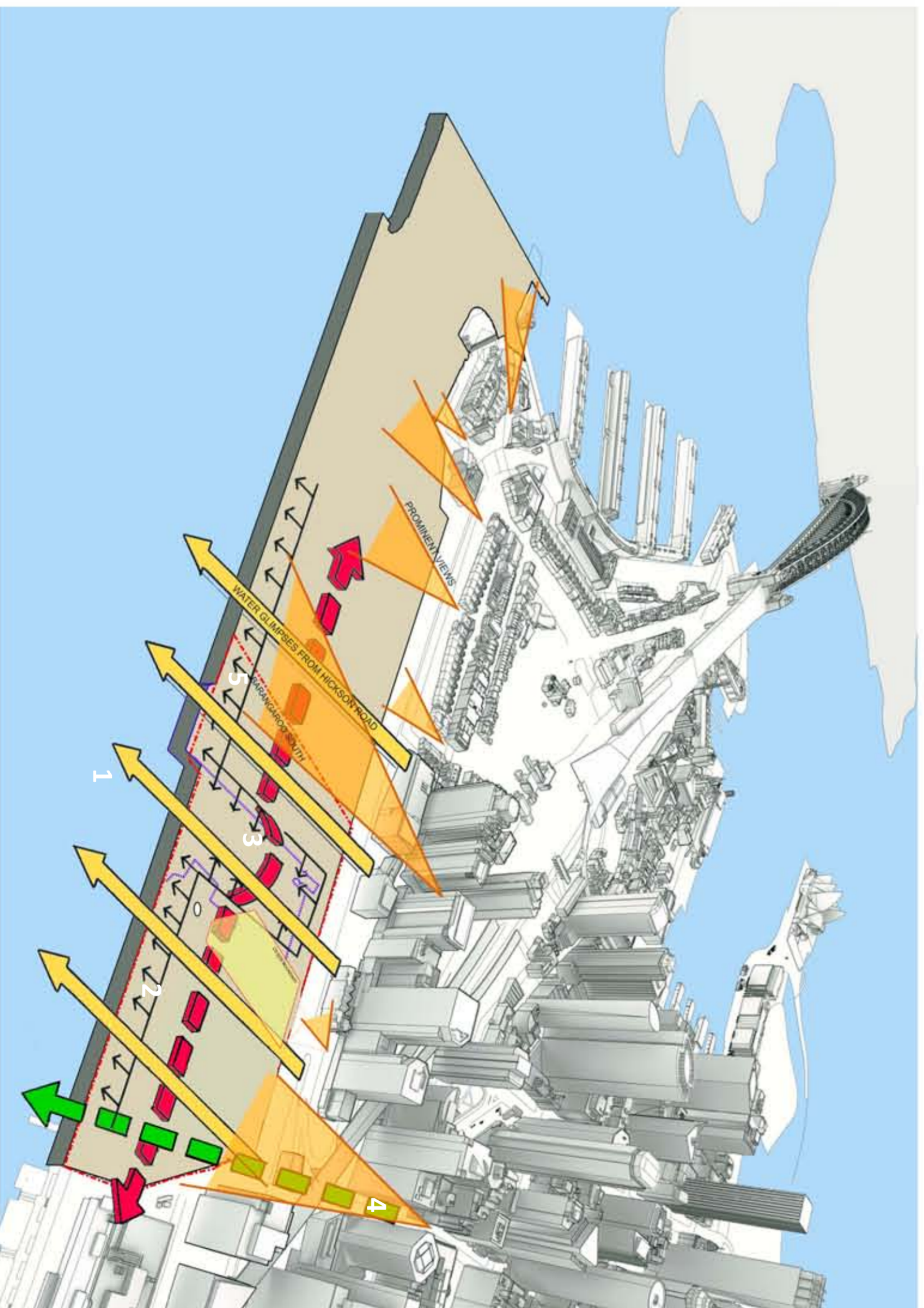
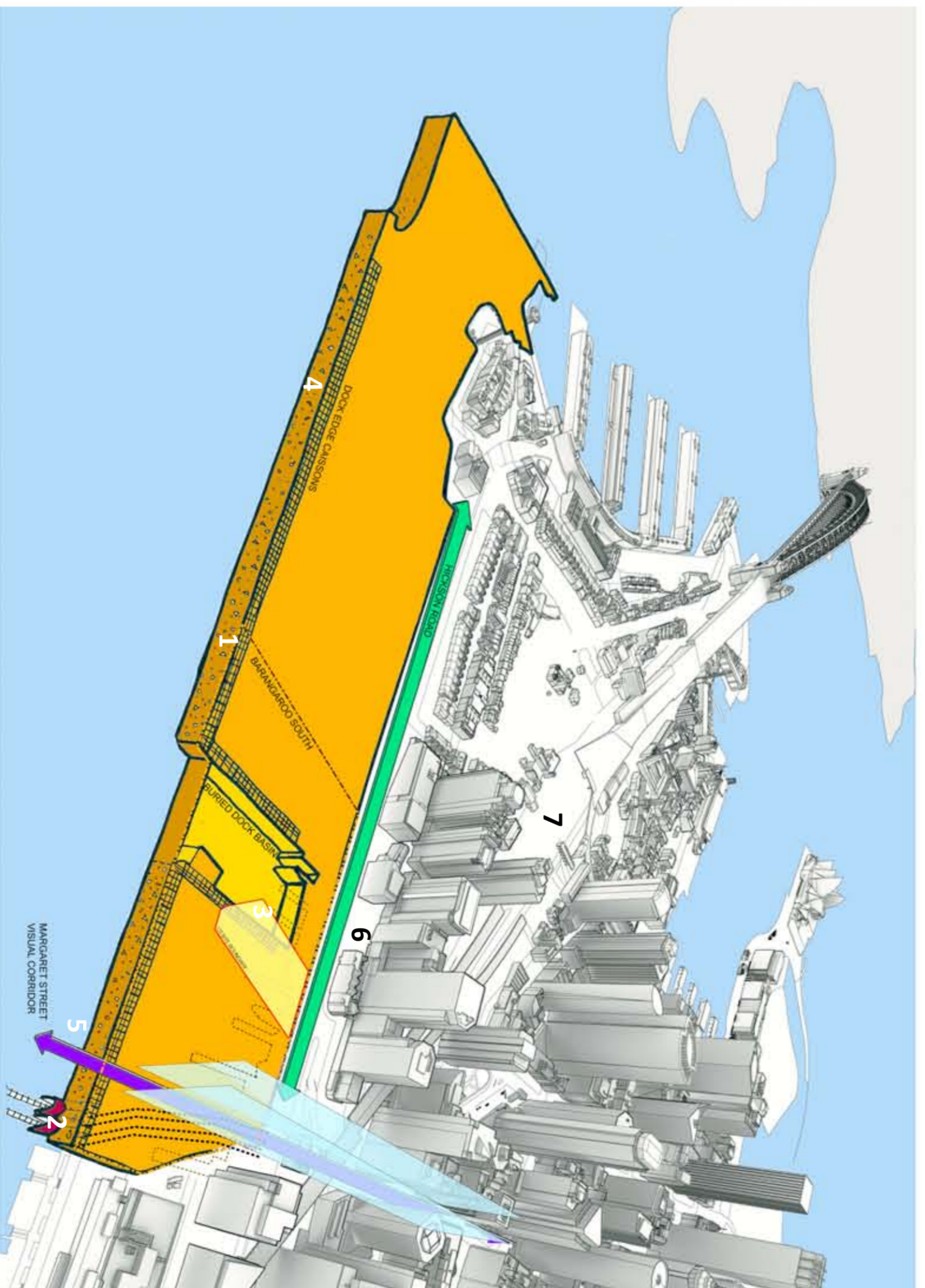
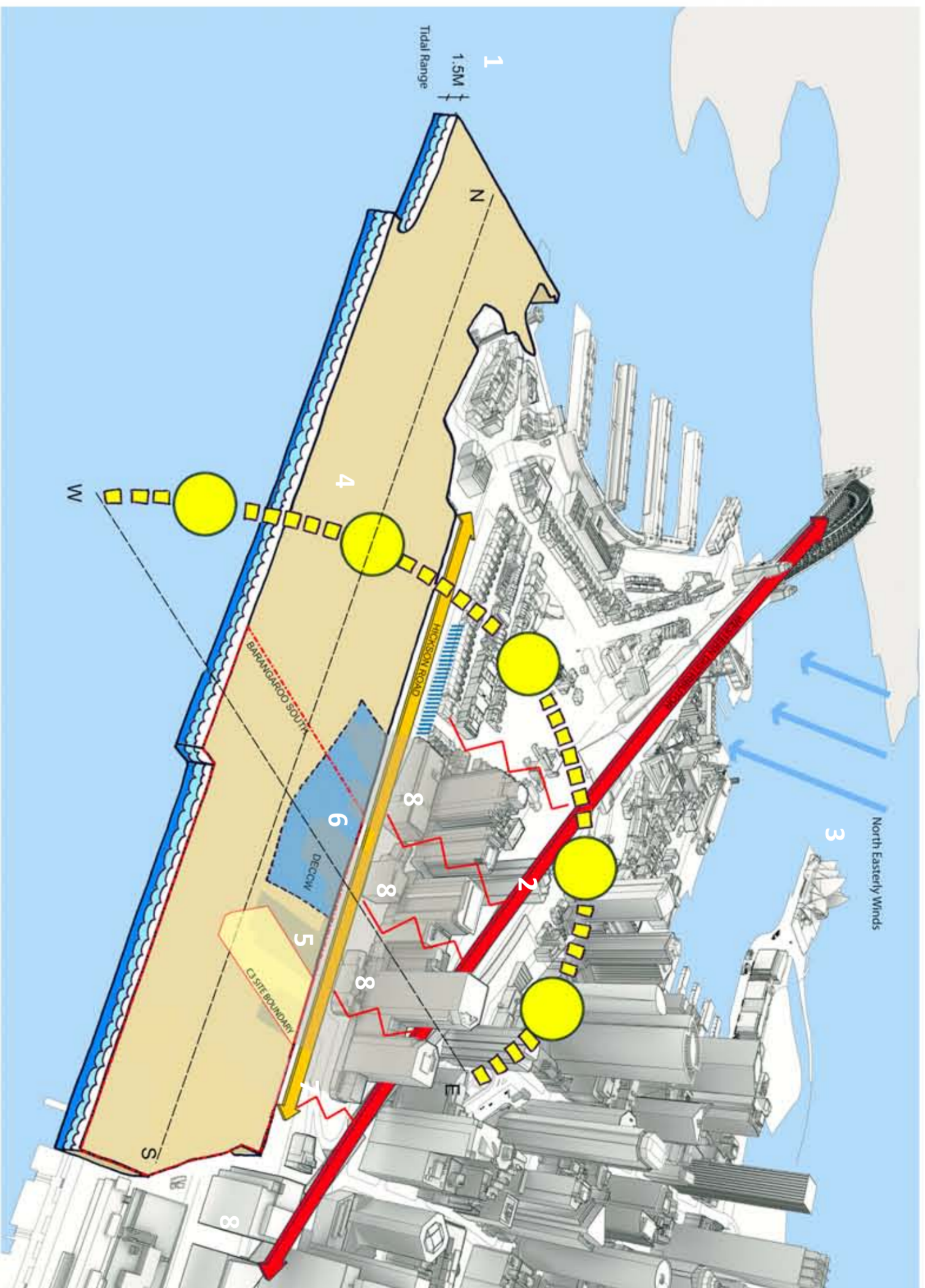

Revision	Date	Description
A	23-09-2011	Barangaroo South C3 Project Application MP11_0044

Legal
Do not scale from drawing. The author of this drawing takes no responsibility for any dimensions obtained by measuring or scaling from this drawing and no reliance may be placed on such dimensions. If no dimension is given, it is the responsibility of the recipient to ascertain the dimension specifically from the author or by site measurement.
The sizing of all structural and service elements must always be checked against the relevant engineering drawings. No reliance should be placed upon scaling information shown on this drawing.
© copyright Rogers Stark Harbour + Partners, all rights reserved 2010

Site Address
Barangaroo
Hickson Rd
Millers Point NSW 2000
Sydney, Australia

Lead Architect
RSHP Australia Pty Limited
Ivan Harbour | Principal Architect | RIAA NSW ARB 8484
65-69 Kent St
Millers Point
NSW 2000
Sydney, Australia
t: +61 2 9253 5655
f: +61 2 9253 5666
email: J6100@rsh-p.com
www.rsh-p.com

Collaborating Architect
Graham St Jones | Principal Architect
RAIA NSW ARB 4005
Lend Lease
design
30 The Bond
30 Hickson Rd
Millers Point NSW 2000
Sydney, Australia
t: +61 2 9236 6111
f: +61 2 9383 8133
www.bovislendlease.com

Client
Lend Lease
30 The Bond
30 Hickson Rd
Millers Point NSW 2000
Sydney, Australia
t: +61 2 9236 6111
f: +61 2 9383 8133
www.bovislendlease.com

Project Barangaroo South - C3	Drawn/Checked by AII/LF	Drawing Title Site Analysis
Drawing Purpose Project Application: MP11_0044		

Scale @ A1 NTS	Drawing Number RSHP-A-C3-2300-P-00
Drawing Date 23-09-2010	Revision Date 21-10-2011
	Revision A

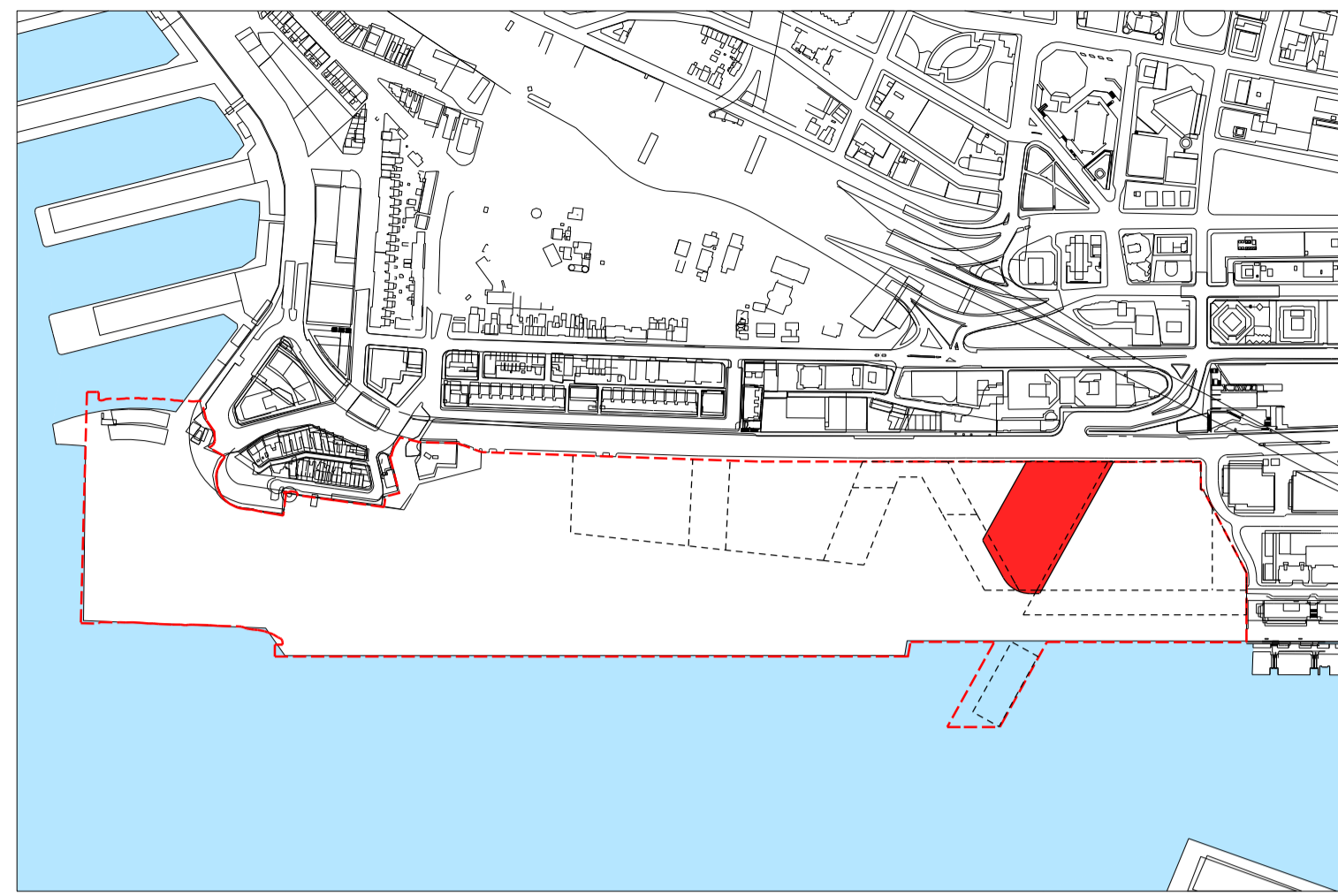

CONTEXT PLAN

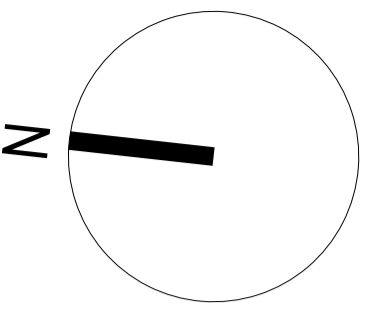
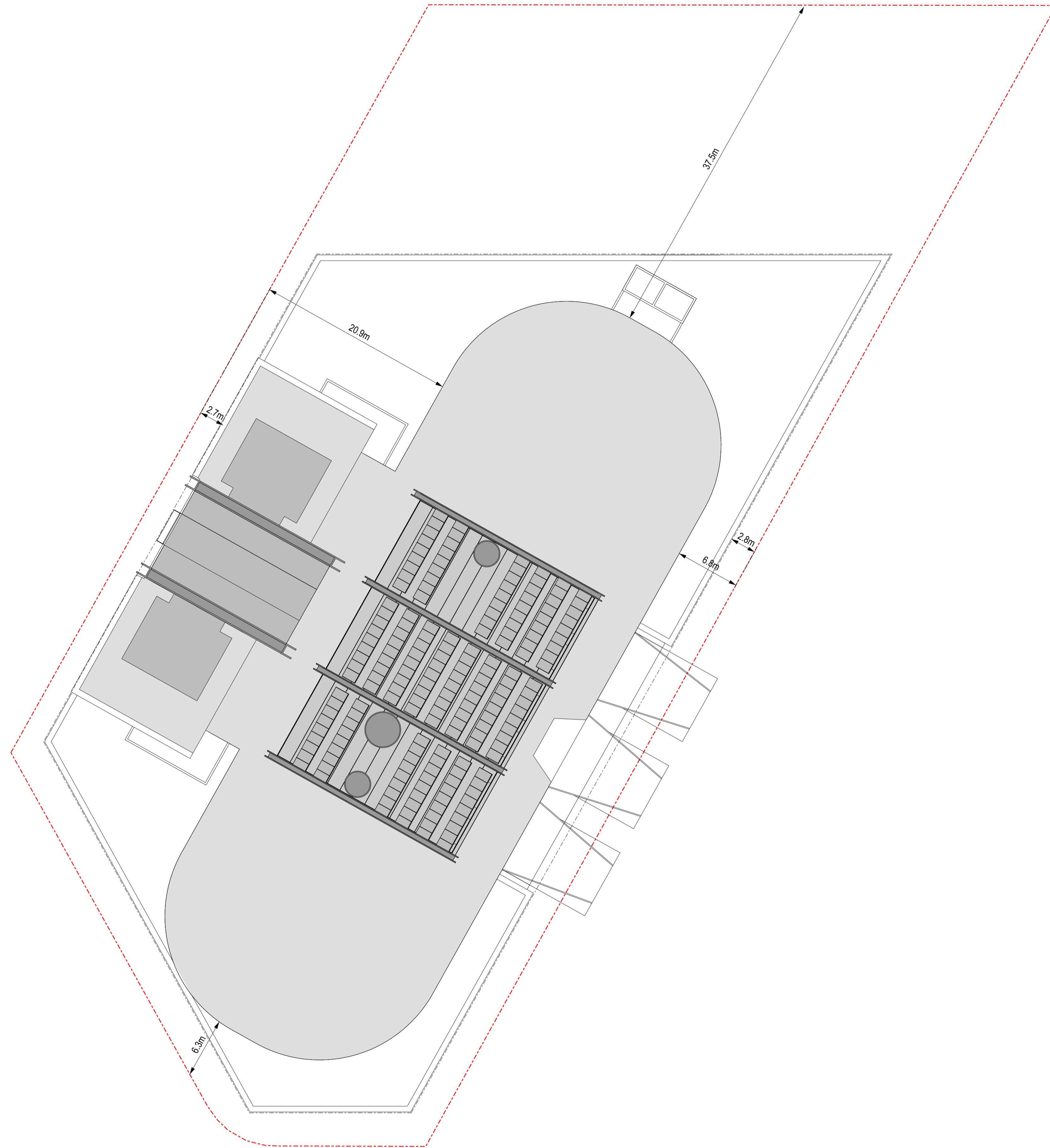

Revision A	Date 07-10-2011	Description Barangaroo South C3 Project Application MP11_0044	Legal <small>Do not scale from drawing. The author of this drawing takes no responsibility for any dimensions obtained by measuring or scaling from this drawing and no reliance may be placed on such dimensions. It is the responsibility of the recipient to ascertain the dimension specifically from the author or by the measurement. The design of all structural and service elements must always be checked against the relevant engineers drawings. No reliance should be placed upon using information shown on this drawing. © copyright Rogers Stark Harbour + Partners, all rights reserved 2010</small>	Site Address Barangaroo Hickson Rd Millers Point NSW 2000 Sydney, Australia	Lead Architect RSHP Australia Pty Limited Ivan Harbour Principal Architect RAIA NSW ARB 8484 65-69 Kent St Millers Point NSW 2000 Sydney, Australia t: +61 2 9253 5655 f: +61 2 9253 5666 email: J6100@rsh-p.com www.rsh-p.com	Collaborating Architect <small>GRAHAM W. JONES PRINCIPAL ARCHITECT FRANK NSW ARB 4005</small> Lend Lease design 30 The Bond 30 Hickson Rd Millers Point NSW 2000 Sydney, Australia www.bovislendlease.com t: +61 2 9236 6111 f: +61 2 9383 8133	Client Lend Lease 30 The Bond 30 Hickson Rd Millers Point NSW 2000 Sydney, Australia www.bovislendlease.com t: +61 2 9236 6111 f: +61 2 9383 8133	Project Barangaroo South - C3 Drawing Purpose Project Application: MP11_0044	Drawn/Checked by AII/LF	Drawing Title Site Plan Setting Out	Scale @ A1 1:250	Drawing Number RSHP-A-C3-2400-P-00	Drawing Date 07-10-2011	Revision Date 21-10-2011	Revision A
---------------	--------------------	--	---	---	---	---	--	---	----------------------------	---	---------------------	---------------------------------------	----------------------------	-----------------------------	---------------

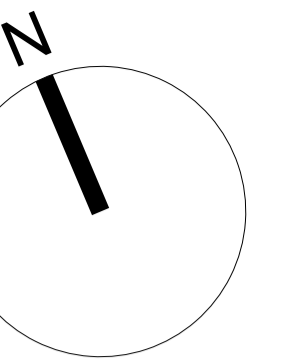

-----	BARANGAROO SOUTH SITE BOUNDARY
-----	C3 SITE BOUNDARY

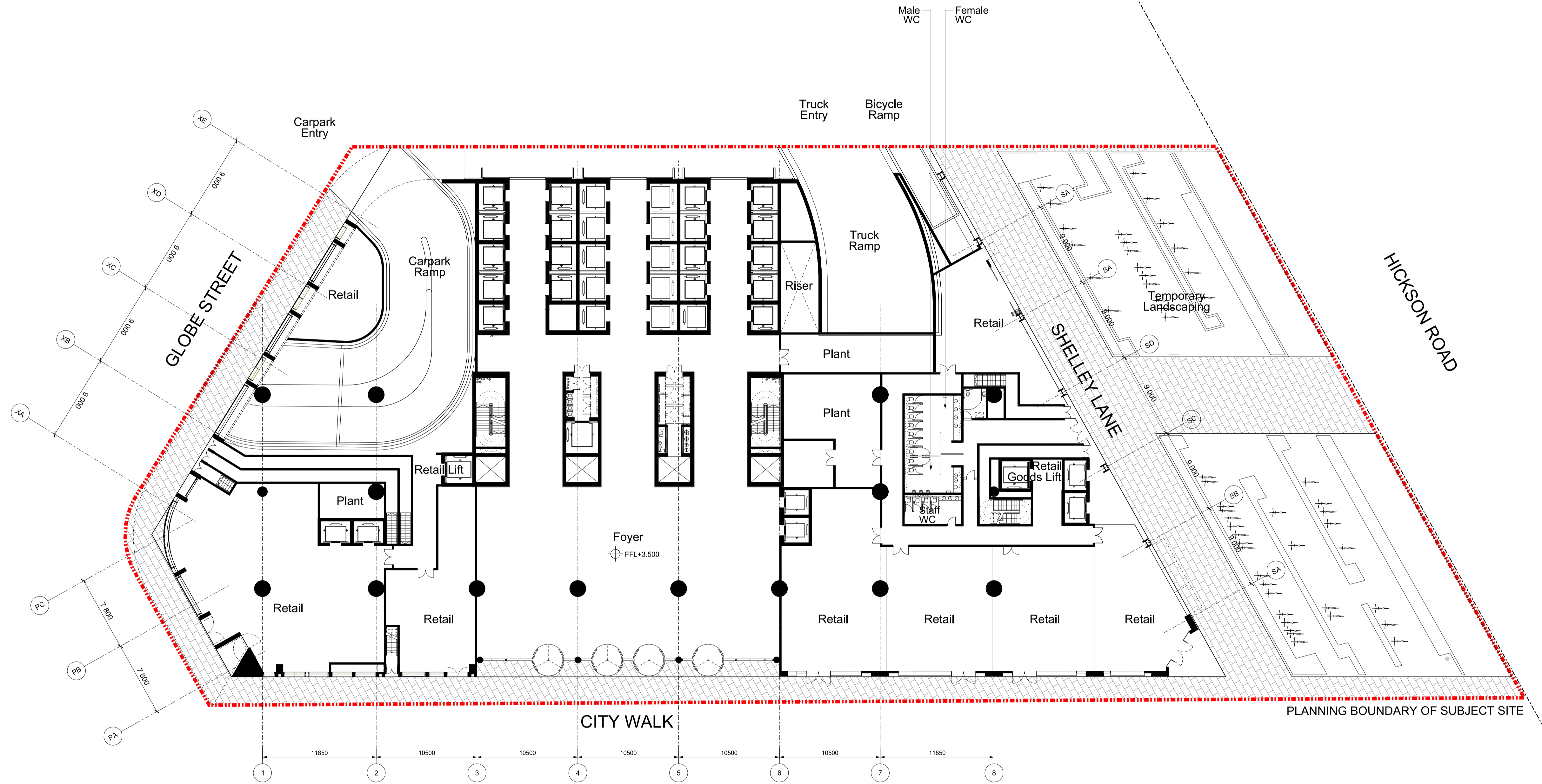

Revision A	Date 07-10-2011	Description Barangaroo South C3 Project Application MP11_0044	Legal <small>Do not scale from drawing. The author of this drawing takes no responsibility for any dimensions obtained by measuring or scaling from this drawing and no reliance may be placed on such dimensions. It is the responsibility of the recipient to ascertain the dimension specifically from the author or by the measurement. The drawing of all structural and service elements must always be checked against the relevant engineers drawings. No reliance should be placed on any other information shown on this drawing. © copyright Rogers Silk Harbour + Partners, all rights reserved 2010</small>	Site Address Barangaroo Hickson Rd Millers Point NSW 2000 Sydney, Australia	Lead Architect RSHP Australia Pty Limited Ivan Harbour Principal Architect RAIA NSW ARB 8484 65-69 Kent St Millers Point NSW 2000 Sydney, Australia t: +61 2 9253 5655 f: +61 2 9253 5666 email: J6100@rsh-p.com www.rsh-p.com	Collaborating Architect Lend Lease design Graeme W. Jones Principal Architect FPAK NSW ARB 4009 30 The Bond 30 Hickson Rd Millers Point NSW 2000 Sydney, Australia t: +61 2 9236 6111 f: +61 2 9383 8133 www.bovislendlease.com	Client Lend Lease 30 The Bond 30 Hickson Rd Millers Point NSW 2000 Sydney, Australia t: +61 2 9236 6111 f: +61 2 9383 8133 www.bovislendlease.com	Project Barangaroo South - C3 Drawing Purpose Project Application: MP11_0044	Drawn/Checked by AII/LF	Drawing Title Plan Ground Floor Level 0 (+3.500 FFL)	Scale @ A1 1:250	Drawing Number RSHP-A-C3-3100-P-00	Drawing Date 07-10-2011	Revision Date 21-10-2011	Revision A
---------------	--------------------	--	---	---	---	---	--	---	----------------------------	---	---------------------	---------------------------------------	----------------------------	-----------------------------	---------------

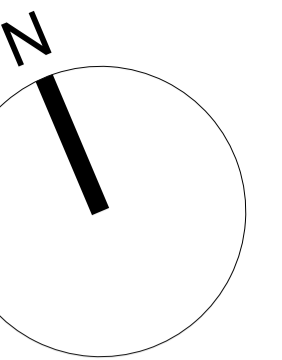

KEY	
	BARANGAROO SOUTH SITE BOUNDARY
	C3 SITE BOUNDARY

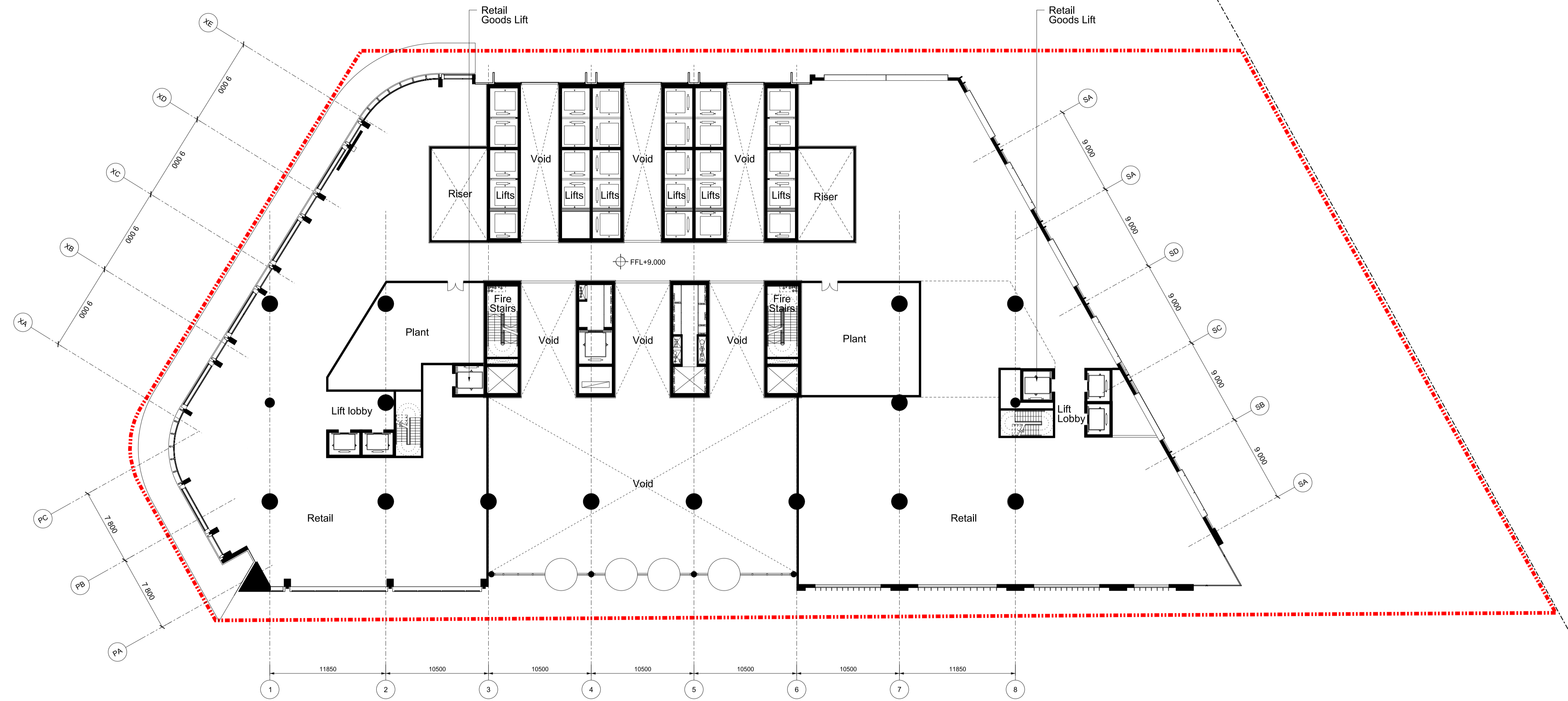

Revision	Date	Description
A	07-10-2011	Barangaroo South C3 Project Application MP11_0044

Legal
Do not scale from drawing. The author of this drawing takes no responsibility for any dimensions obtained by measuring or scaling from this drawing and no reliance may be placed on such dimensions. If no dimension is given, it is the responsibility of the recipient to ascertain the dimension specifically from the author or by the measurement.
The siting of all structural and service elements must always be checked against the relevant engineers drawings. No reliance should be placed on siting information shown on this drawing.
© copyright Rogers Silk Harbour + Partners, all rights reserved 2010

Site Address
Barangaroo
Hickson Rd
Millers Point NSW 2000
Sydney, Australia

Lead Architect
RSHP Australia Pty Limited
Ivan Harbour | Principal Architect | RAIA NSW ARB 8484
65-69 Kent St
Millers Point
NSW 2000
Sydney, Australia
t: +61 2 9253 5655
f: +61 2 9253 5666
email: J6100@rsh-p.com
www.rsh-p.com

Collaborating Architect
Graeme W. Jones | Principal Architect | FPAK NSW ARB 4005
Lend Lease design
30 The Bond
30 Hickson Rd
Millers Point NSW 2000
Sydney, Australia
t: +61 2 9236 6111
f: +61 2 9383 8133
www.bovislendlease.com

Client
Lend Lease
30 The Bond
30 Hickson Rd
Millers Point NSW 2000
Sydney, Australia
t: +61 2 9236 6111
f: +61 2 9383 8133
www.bovislendlease.com

Project
Barangaroo South - C3
Drawing Purpose
Project Application: MP11_0044

Drawn/Checked by
AII/LF
Drawing Title
Plan
First Floor
Level 1 (+9.000 FFL)

Scale @ A1
1:250
Drawing Date
07-10-2011

Drawing Number
RSHP-A-C3-3101-P-01
Revision Date
21-10-2011
Revision
A

KEY

----- BARANGAROO SOUTH SITE BOUNDARY

----- C3 SITE BOUNDARY

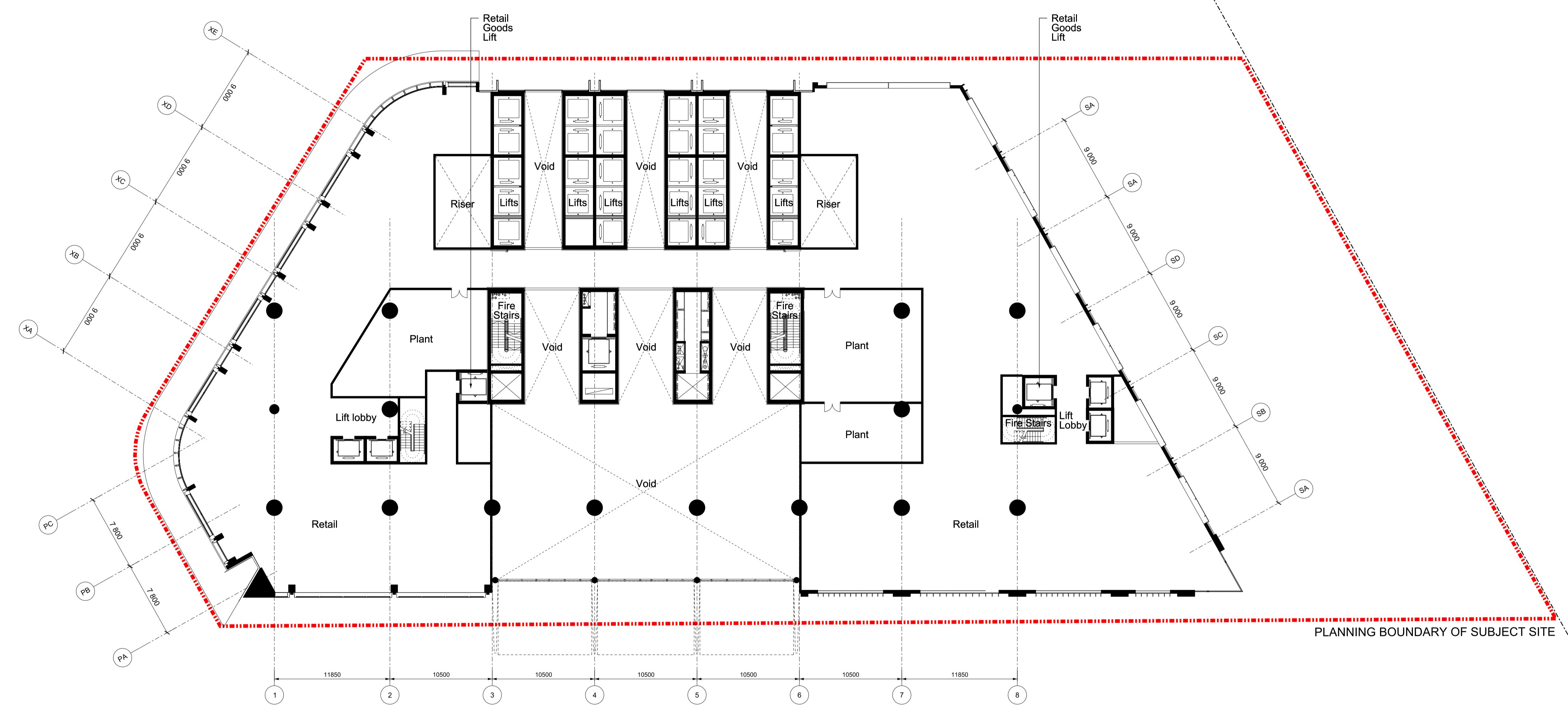
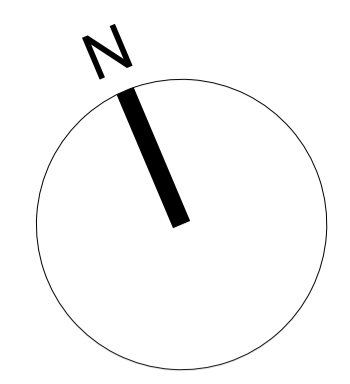

Revision A	Date 07-10-2011	Description Barangaroo South C3 Project Application MP11_0044	Legal <small>Do not scale from drawing. The author of this drawing takes no responsibility for any dimensions obtained by measuring or scaling from this drawing and no reliance may be placed on such dimensions. If no dimension is given, it is the responsibility of the recipient to ascertain the dimension specifically from the author or by the measurement. The siting of all structural and service elements must always be checked against the relevant engineers drawings. No reliance should be placed upon any information shown on this drawing. © copyright Rogers Silk Harbour + Partners, all rights reserved 2010</small>	Site Address Barangaroo Hickson Rd Millers Point NSW 2000 Sydney, Australia	Lead Architect RSHP Australia Pty Limited Ivan Harbour Principal Architect RAIA NSW ARB 8484 65-69 Kent St Millers Point NSW 2000 Sydney, Australia t: +61 2 9253 5655 f: +61 2 9253 5666 email: J6100@rsh-p.com www.rsh-p.com	Collaborating Architect Lend Lease design Graeme W. Jones Principal Architect FPA NSW ARB 4009 30 The Bond 30 Hickson Rd Millers Point NSW 2000 Sydney, Australia t: +61 2 9236 6111 f: +61 2 9383 8133 www.bovislendlease.com	Client Lend Lease 30 The Bond 30 Hickson Rd Millers Point NSW 2000 Sydney, Australia t: +61 2 9236 6111 f: +61 2 9383 8133 www.bovislendlease.com	Project Barangaroo South - C3 Drawing Purpose Project Application: MP11_0044	Drawn/Checked by AII/LF	Drawing Title Plan Second Floor Level 2 (+13.500 FFL)	Scale @ A1 1:250	Drawing Number RSHP-A-C3-3102-P-02	Drawing Date 07-10-2011	Revision Date 21-10-2011	Revision A
---------------	--------------------	--	--	---	---	--	--	---	----------------------------	--	---------------------	---------------------------------------	----------------------------	-----------------------------	---------------

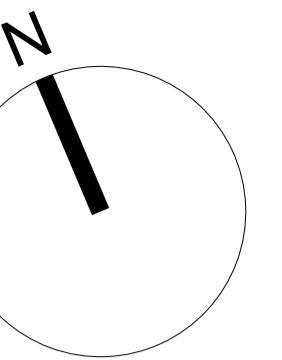

	BARANGAROO SOUTH SITE BOUNDARY
	C3 SITE BOUNDARY

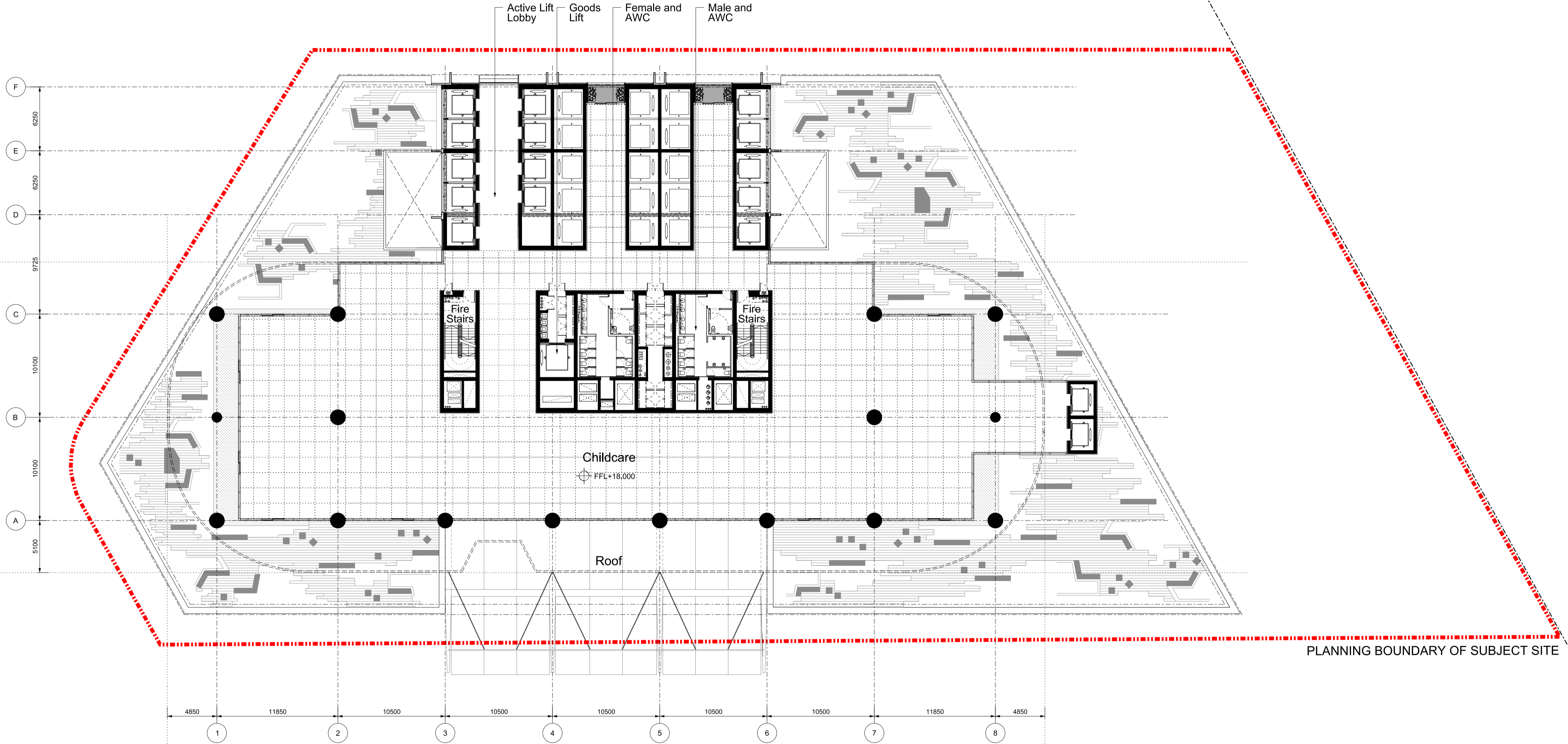

Revision A	Date 07-10-2011	Description Barangaroo South C3 Project Application MP11_0044	<p>Legal</p> <p>Do not scale from drawing. The author of this drawing takes no responsibility for any dimensions obtained by measuring or scaling from this drawing and no reliance may be placed on such dimensions. If no dimension is given, it is the responsibility of the recipient to ascertain the dimension specifically from the author of the measurement.</p> <p>The design of all structural and service elements must always be checked against the relevant engineers drawings. No reliance should be placed upon any information shown on this drawing.</p> <p>© copyright Rogers Silk Harbour + Partners, all rights reserved 2010</p>	<p>Site Address</p> <p>Barangaroo Hickson Rd Millers Point NSW 2000 Sydney, Australia</p>	<p>Lead Architect RSHP Australia Pty Limited Ivan Harbour Principal Architect RAIA NSW ARB 8484</p> <p>65-69 Kent St Millers Point NSW 2000 Sydney, Australia</p> <p>t: +61 2 9253 5655 f: +61 2 9253 5666 email: J6100@rsh-p.com www.rsh-p.com</p>	<p>Collaborating Architect Graeme W. Jones Principal Architect FPAK NSW ARB 4009</p> <p>Lend Lease design</p> <p>30 The Bond 30 Hickson Rd Millers Point NSW 2000 Sydney, Australia</p> <p>t: +61 2 9236 6111 f: +61 2 9383 8133 www.bovislendlease.com</p>	<p>Client</p> <p>Lend Lease</p> <p>30 The Bond 30 Hickson Rd Millers Point NSW 2000 Sydney, Australia</p> <p>t: +61 2 9236 6111 f: +61 2 9383 8133 www.bovislendlease.com</p>	<p>Project Barangaroo South - C3</p> <p>Drawing Purpose Project Application: MP11_0044</p>	<p>Drawn/Checked by AII/LF</p>	<p>Drawing Title Plan Setback Floor Level 3 (+18.000 FFL)</p>	<p>Scale @ A1 1:250</p>	<p>Drawing Number RSHP-A-C3-3103-P-03</p>	<p>Drawing Date 07-10-2011</p>	<p>Revision Date 21-10-2011</p>	<p>Revision A</p>
---------------	--------------------	--	--	--	---	---	---	--	---	--	------------------------------------	--	---	--	------------------------------

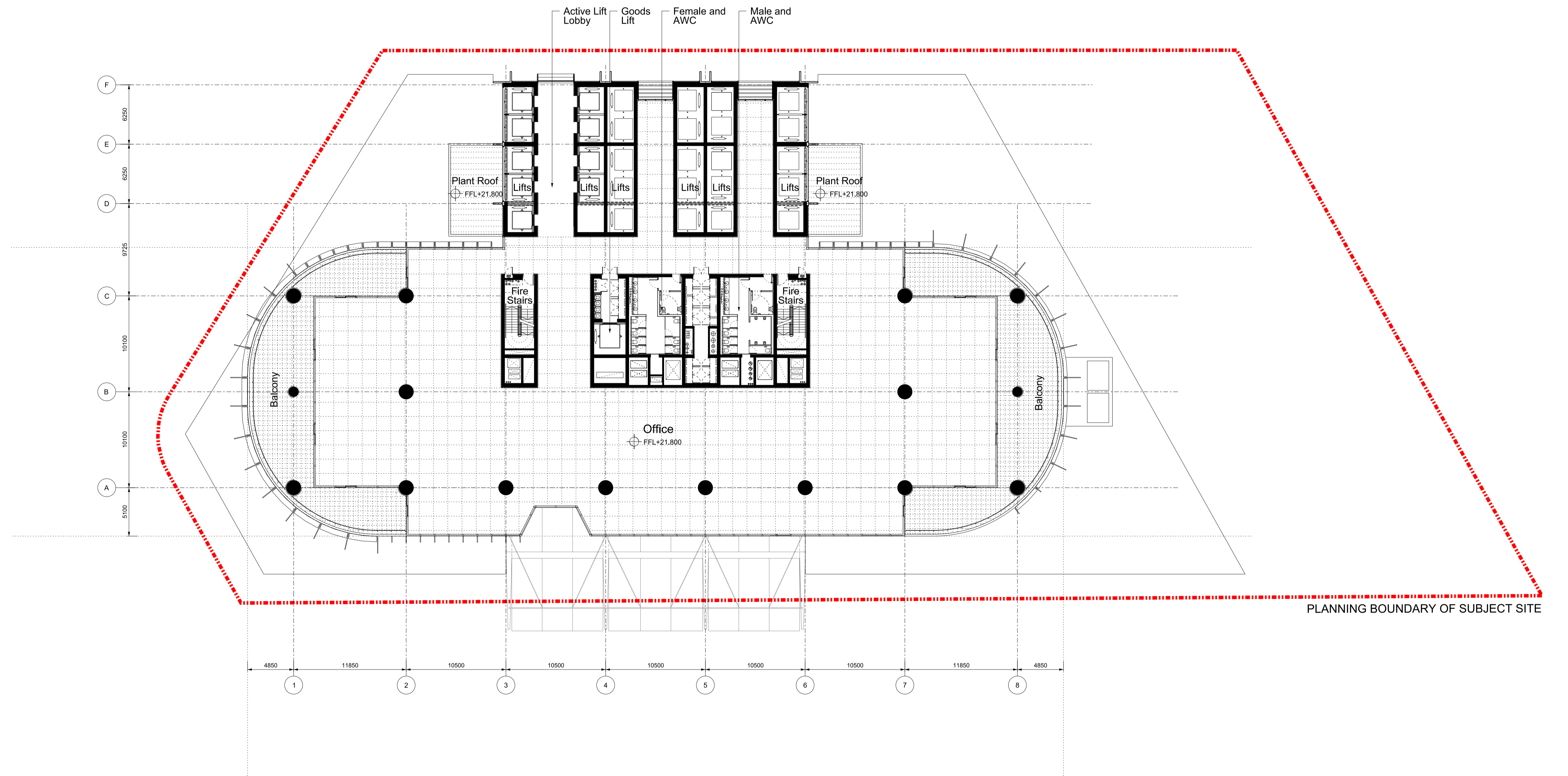
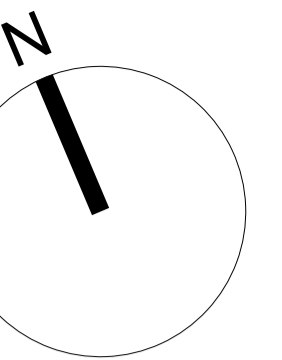

Revision A	Date 07-10-2011	Description Barangaroo South C3 Project Application MP11_0044	Legal <small>Do not scale from drawing. The author of this drawing takes no responsibility for any dimensions obtained by measuring or scaling from this drawing and no reliance may be placed on such dimensions. It is the responsibility of the recipient to ascertain the dimension specifically from the author of the measurement. The drawing of all structural and sanitary elements must always be checked against the relevant engineers drawings. No reliance should be placed on any other information shown on this drawing. © copyright Rogers Silk Harbour + Partners, all rights reserved 2010</small>	Site Address Barangaroo Hickson Rd Millers Point NSW 2000 Sydney, Australia	Lead Architect RSHP Australia Pty Limited Ivan Harbour Principal Architect RAIA NSW ARB 8484 65-69 Kent St Millers Point NSW 2000 Sydney, Australia t: +61 2 9253 5655 f: +61 2 9253 5666 email: J6100@rsh-p.com www.rsh-p.com	Collaborating Architect Lend Lease design Graeme W. Jones Principal Architect FRMA NSW ARB 4009 30 The Bond 30 Hickson Rd Millers Point NSW 2000 Sydney, Australia t: +61 2 9236 6111 f: +61 2 9383 8133 www.bovislendlease.com	Client Lend Lease 30 The Bond 30 Hickson Rd Millers Point NSW 2000 Sydney, Australia t: +61 2 9236 6111 f: +61 2 9383 8133 www.bovislendlease.com	Project Barangaroo South - C3	Drawn/Checked by AII/LF	Drawing Title Plan Low Rise Office Floor Level 4 (+21.800 FFL)	Scale @ A1 1:250	Drawing Number RSHP-A-C3-3104-P-04	Drawing Date 07-10-2011	Revision Date 21-10-2011	Revision A
Drawing Purpose Project Application: MP11_0044															

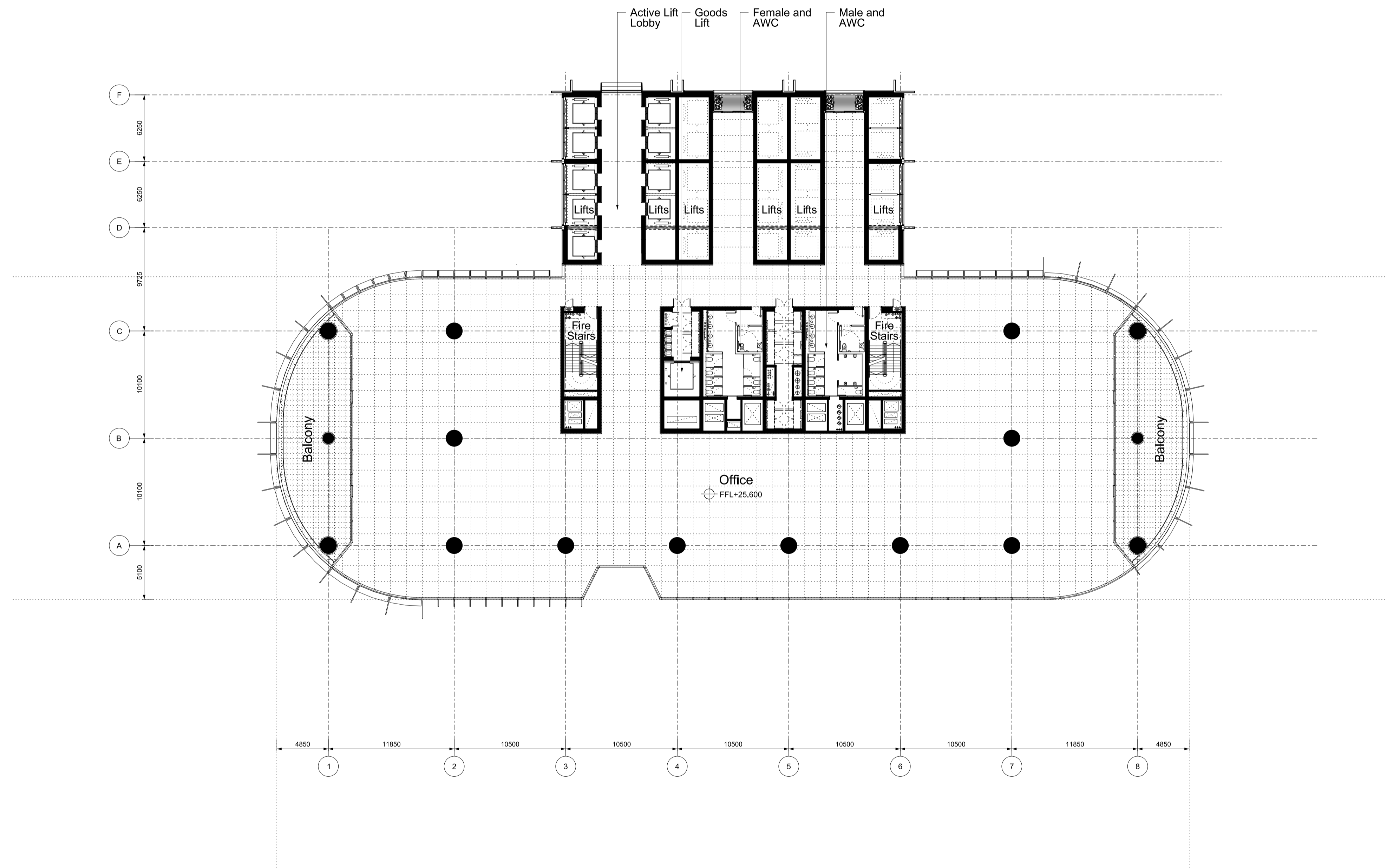
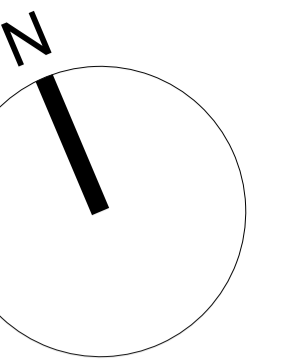

Revision A	Date 07-10-2011	Description Barangaroo South C3 Project Application MP11_0044	Legal <small>Do not scale from drawing. The author of this drawing takes no responsibility for any dimensions obtained by measuring or scaling from this drawing and no reference may be placed on such dimensions. If no dimension is given, it is the responsibility of the recipient to ascertain the dimension specifically from the author or by the measurement. The drawing of all structural and service elements must always be checked against the relevant engineers drawings. No reliance should be placed upon any information shown on this drawing. © copyright Rogers Silk Harbour + Partners, all rights reserved 2010</small>	Site Address Barangaroo Hickson Rd Millers Point NSW 2000 Sydney, Australia	Lead Architect RSHP Australia Pty Limited Ivan Harbour Principal Architect RAIA NSW ARB 8484 65-69 Kent St Millers Point NSW 2000 Sydney, Australia t: +61 2 9253 5655 f: +61 2 9253 5666 email: J6100@rsh-p.com www.rsh-p.com	Collaborating Architect Lend Lease design Graeme W. Jones Principal Architect FRMA NSW ARB 4009 30 The Bond 30 Hickson Rd Millers Point NSW 2000 Sydney, Australia t: +61 2 9236 6111 f: +61 2 9383 8133 www.bovislendlease.com	Client Lend Lease 30 The Bond 30 Hickson Rd Millers Point NSW 2000 Sydney, Australia t: +61 2 9236 6111 f: +61 2 9383 8133 www.bovislendlease.com	Project Barangaroo South - C3 Drawing Purpose Project Application: MP11_0044	Drawn/Checked by AII/LF	Drawing Title Plan Low Rise Office Floor Level 5 (+25.600 FFL)	Scale @ A1 1:250	Drawing Number RSHP-A-C3-3105-P-05	Drawing Date 07-10-2011	Revision Date 21-10-2011	Revision A
---------------	--------------------	--	--	---	---	---	--	---	----------------------------	---	---------------------	---------------------------------------	----------------------------	-----------------------------	---------------

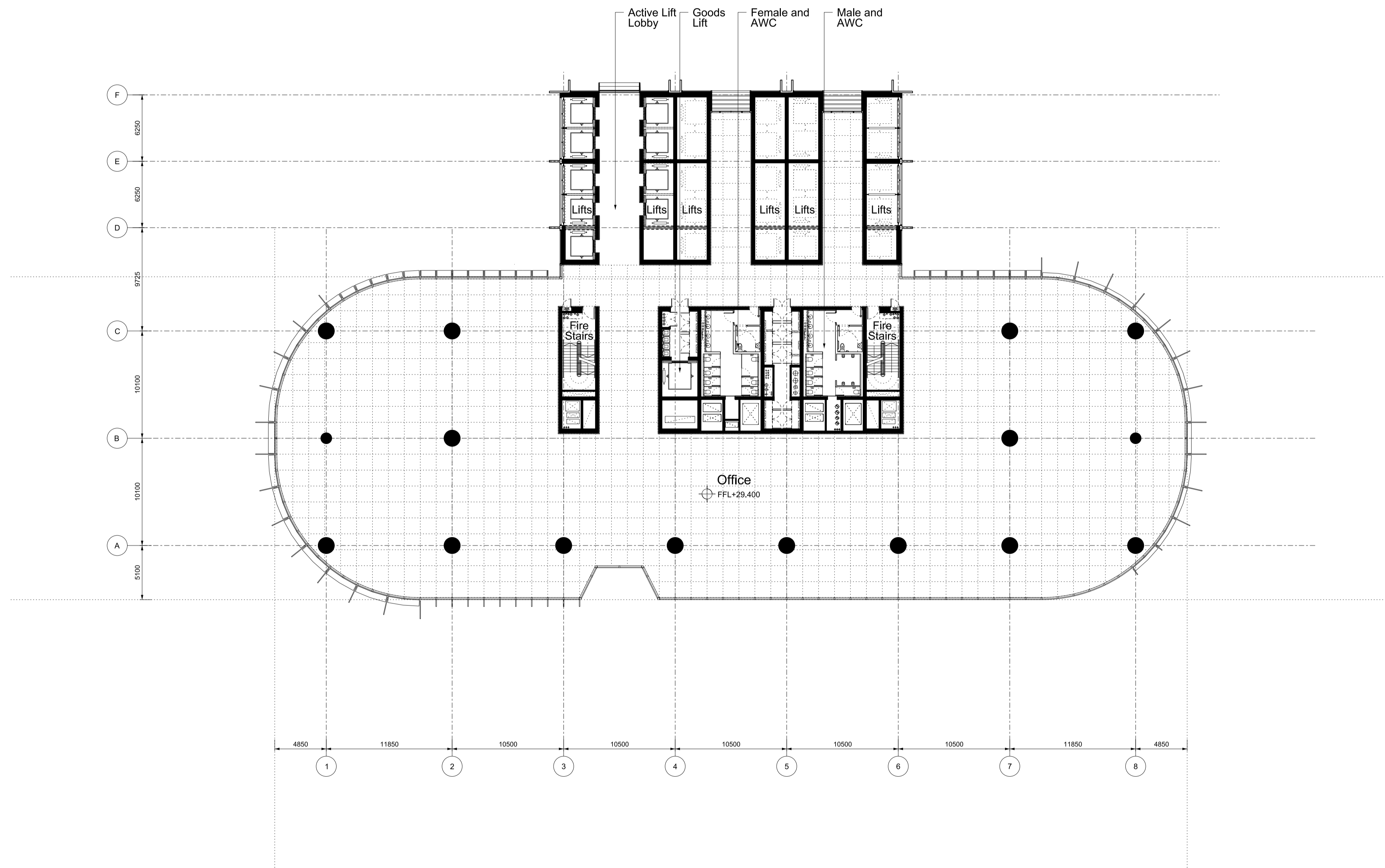
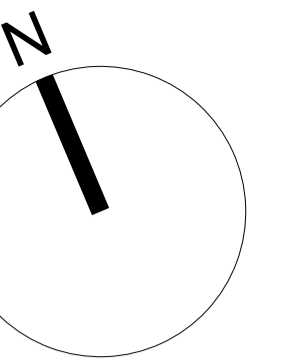

Revision A	Date 07-10-2011	Description Barangaroo South C3 Project Application MP11_0044	<p>Legal</p> <p>Do not scale from drawing. The author of this drawing takes no responsibility for any dimensions obtained by measuring or scaling from this drawing and no reliance may be placed on such dimensions. If no dimension is given, it is the responsibility of the recipient to ascertain the dimension specifically from the author or by the measurement.</p> <p>The design of all structural and service elements must always be checked against the relevant engineers drawings. No reliance should be placed on any other information shown on this drawing.</p> <p>© copyright Rogers Silk Harbour + Partners, all rights reserved 2010</p>	<p>Site Address</p> <p>Barangaroo Hickson Rd Millers Point NSW 2000 Sydney, Australia</p>	<p>Lead Architect RSHP Australia Pty Limited Ivan Harbour Principal Architect RAIA NSW ARB 8484</p> <p>65-69 Kent St Millers Point NSW 2000 Sydney, Australia</p> <p>t: +61 2 9253 5655 f: +61 2 9253 5666 email: J6100@rsh-p.com www.rsh-p.com</p>	<p>Collaborating Architect Graeme W. Jones Principal Architect FRMA NSW ARB 4009</p> <p>Lend Lease design</p> <p>30 The Bond 30 Hickson Rd Millers Point NSW 2000 Sydney, Australia</p> <p>t: +61 2 9236 6111 f: +61 2 9383 8133 www.bovislendlease.com</p>	<p>Client</p> <p>Lend Lease</p> <p>30 The Bond 30 Hickson Rd Millers Point NSW 2000 Sydney, Australia</p> <p>t: +61 2 9236 6111 f: +61 2 9383 8133 www.bovislendlease.com</p>	<p>Project Barangaroo South - C3</p> <p>Drawn/Checked by AII/LF</p> <p>Drawing Purpose Project Application: MP11_0044</p>	<p>Drawing Title Plan Low Rise Office Floor Level 6 (+29.400 FFL)</p>	<p>Scale @ A1 1:250</p> <p>Drawing Date 07-10-2011</p>	<p>Drawing Number RSHP-A-C3-3106-P-06</p> <p>Revision Date 21-10-2011</p> <p>Revision A</p>
---------------	--------------------	--	---	--	---	---	---	--	--	--	--

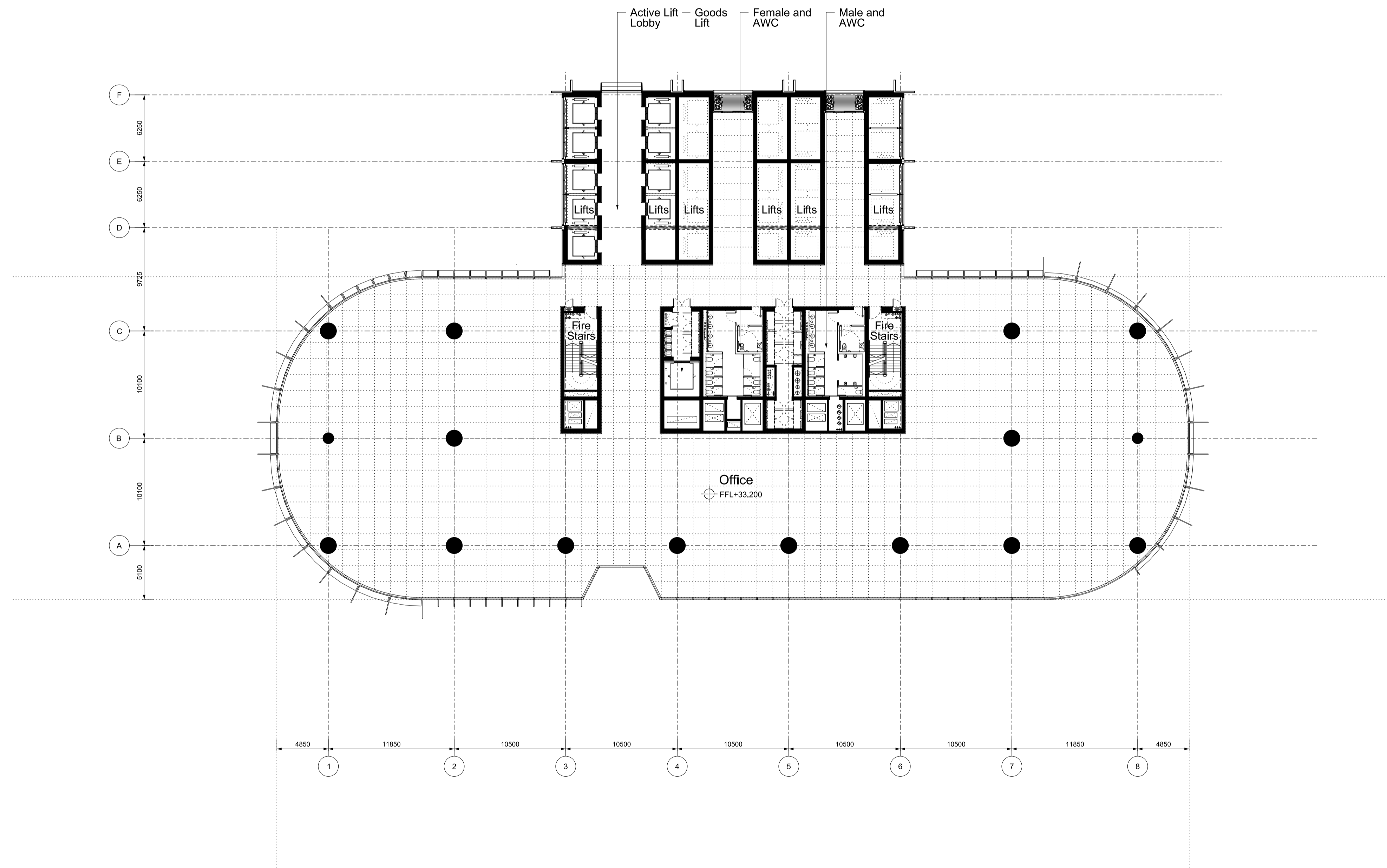
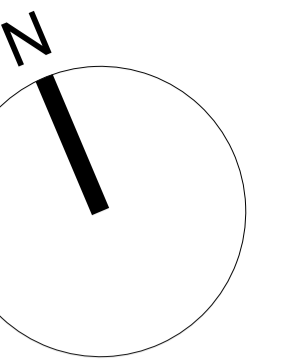

Revision A	Date 07-10-2011	Description Barangaroo South C3 Project Application MP11_0044	<p>Legal</p> <p>Do not scale from drawing. The author of this drawing takes no responsibility for any dimensions obtained by measuring or scaling from this drawing and no reliance may be placed on such dimensions. If no dimension is given, it is the responsibility of the recipient to ascertain the dimension specifically from the author or by the measurement.</p> <p>The design of all structural and service elements must always be checked against the relevant engineers drawings. No reliance should be placed on any other information shown on this drawing.</p> <p>© copyright Rogers Silk Harbour + Partners, all rights reserved 2010</p>	<p>Site Address</p> <p>Barangaroo Hickson Rd Millers Point NSW 2000 Sydney, Australia</p>	<p>Lead Architect RSHP Australia Pty Limited Ivan Harbour Principal Architect RAIA NSW ARB 8484</p> <p>65-69 Kent St Millers Point NSW 2000 Sydney, Australia</p> <p>t: +61 2 9253 5655 f: +61 2 9253 5666 email: J6100@rsh-p.com www.rsh-p.com</p>	<p>Collaborating Architect Graeme W. Jones Principal Architect FRMA NSW ARB 4009</p> <p>Lend Lease design</p> <p>30 The Bond 30 Hickson Rd Millers Point NSW 2000 Sydney, Australia</p> <p>t: +61 2 9236 6111 f: +61 2 9383 8133 www.bovislendlease.com</p>	<p>Client</p> <p>Lend Lease</p> <p>30 The Bond 30 Hickson Rd Millers Point NSW 2000 Sydney, Australia</p> <p>t: +61 2 9236 6111 f: +61 2 9383 8133 www.bovislendlease.com</p>	<p>Project Barangaroo South - C3</p> <p>Drawn/Checked by AII/LF</p> <p>Drawing Purpose Project Application: MP11_0044</p>	<p>Drawing Title Plan Low Rise Office Floor Level 7 (+33.200 FFL)</p>	<p>Scale @ A1 1:250</p> <p>Drawing Date 07-10-2011</p>	<p>Drawing Number RSHP-A-C3-3107-P-07</p> <p>Revision Date 21-10-2011</p>	<p>Revision A</p>
---------------	--------------------	--	---	--	---	---	---	--	--	--	---	------------------------------

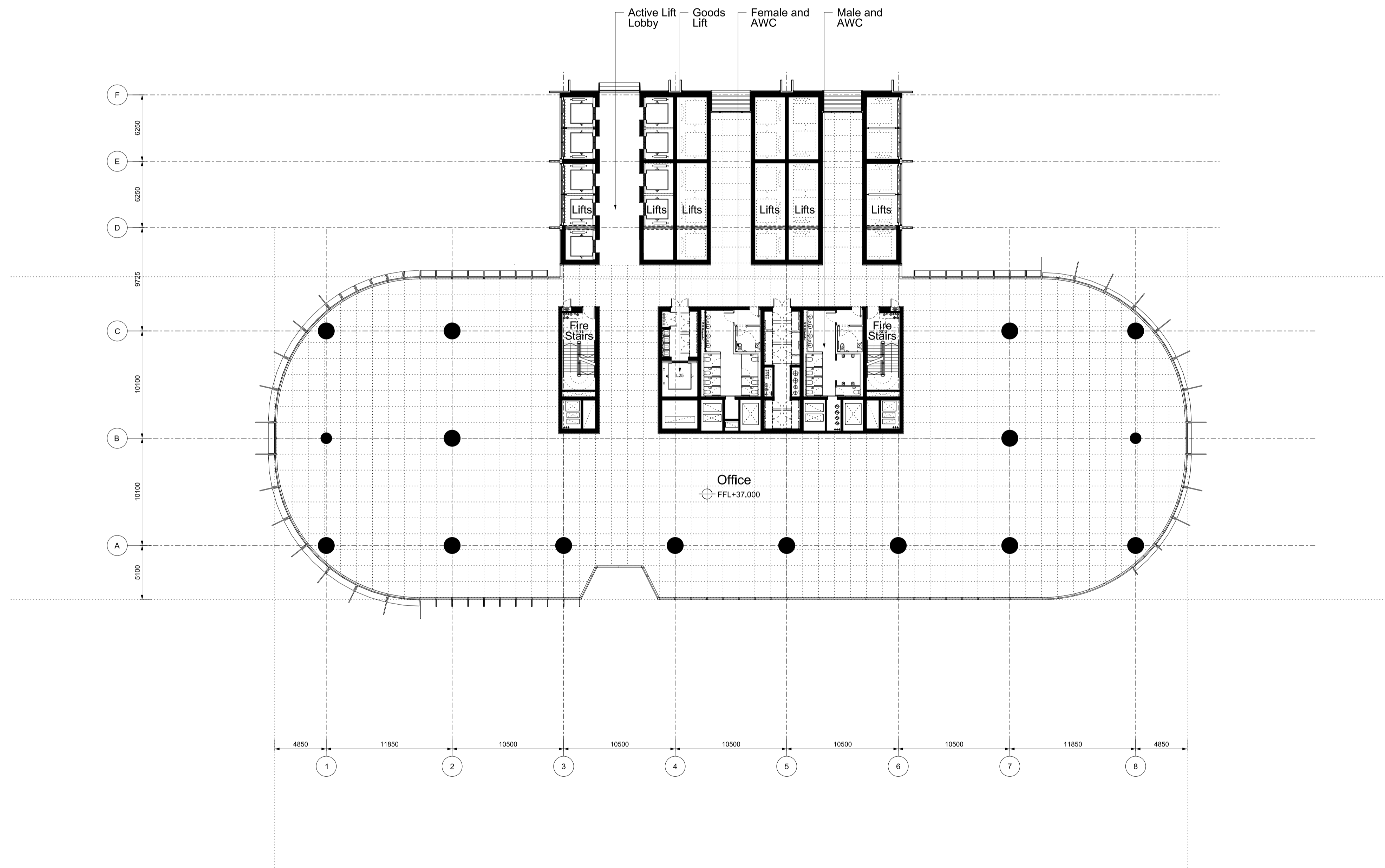
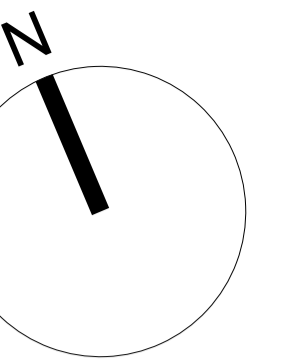

Revision A	Date 07-10-2011	Description Barangaroo South C3 Project Application MP11_0044	<p>Legal</p> <p>Do not scale from drawing. The author of this drawing takes no responsibility for any dimensions obtained by measuring or scaling from this drawing and no reliance may be placed on such dimensions. If no dimension is given, it is the responsibility of the recipient to ascertain the dimension specifically from the author or by the measurement.</p> <p>The design of all structural and service elements must always be checked against the relevant engineers drawings. No reliance should be placed upon any information shown on this drawing.</p> <p>© copyright Rogers Silk Harbour + Partners, all rights reserved 2010</p>	<p>Site Address</p> <p>Barangaroo Hickson Rd Millers Point NSW 2000 Sydney, Australia</p>	<p>Lead Architect RSHP Australia Pty Limited Ivan Harbour Principal Architect RAIA NSW ARB 8484</p> <p>65-69 Kent St Millers Point NSW 2000 Sydney, Australia</p> <p>t: +61 2 9253 5655 f: +61 2 9253 5666 email: J6100@rsh-p.com www.rsh-p.com</p>	<p>Collaborating Architect Graeme W. Jones Principal Architect FRMA NSW ARB 4009</p> <p>Lend Lease design</p> <p>30 The Bond 30 Hickson Rd Millers Point NSW 2000 Sydney, Australia</p> <p>t: +61 2 9236 6111 f: +61 2 9383 8133 www.bovislendlease.com</p>	<p>Client</p> <p>Lend Lease</p> <p>30 The Bond 30 Hickson Rd Millers Point NSW 2000 Sydney, Australia</p> <p>t: +61 2 9236 6111 f: +61 2 9383 8133 www.bovislendlease.com</p>	<p>Project Barangaroo South - C3</p> <p>Drawn/Checked by AII/LF</p> <p>Drawing Purpose Project Application: MP11_0044</p>	<p>Drawing Title Plan Low Rise Office Floor Level 8 (+37.000 FFL)</p>	<p>Scale @ A1 1:250</p> <p>Drawing Date 07-10-2011</p>	<p>Drawing Number RSHP-A-C3-3108-P-08</p> <p>Revision Date 21-10-2011</p>	<p>Revision A</p>
---------------	--------------------	--	---	--	---	---	---	--	--	--	---	------------------------------

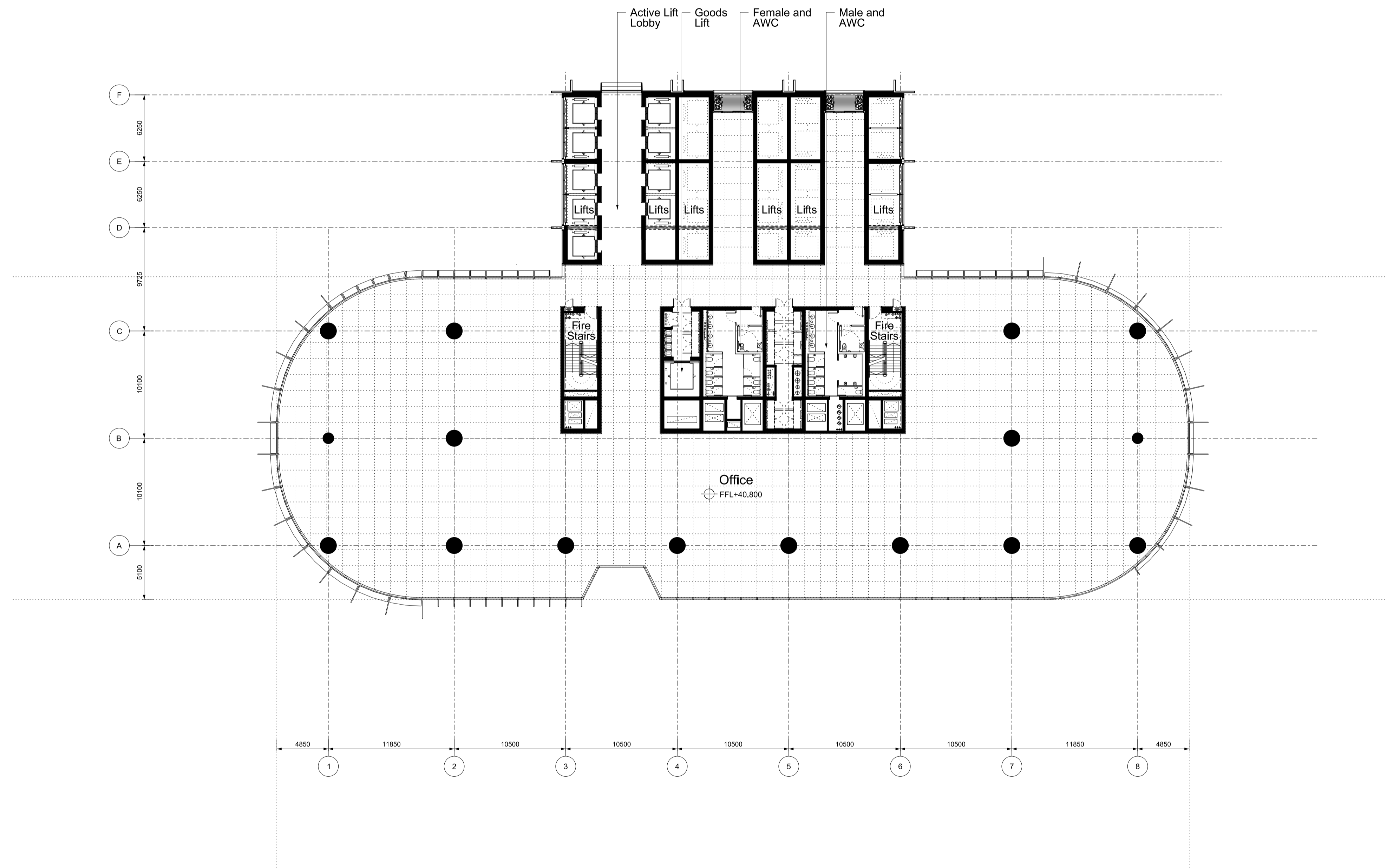
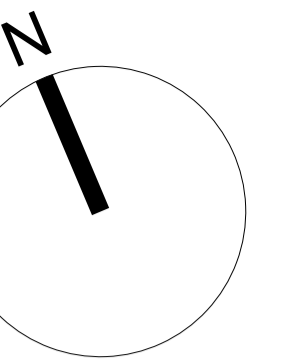

Revision	Date	Description
A	07-10-2011	Barangaroo South C3 Project Application MP11_0044

Legal
Do not scale from drawing. The author of this drawing takes no responsibility for any dimensions obtained by measuring or scaling from this drawing and no reliance may be placed on such dimensions. If no dimension is given, it is the responsibility of the recipient to ascertain the dimension specifically from the author or by the measurement.
The design of all structural and service elements must always be checked against the relevant engineers drawings. No reliance should be placed upon any information shown on this drawing.
© copyright Rogers Silk Harbour + Partners, all rights reserved 2010

Site Address
Barangaroo
Hickson Rd
Millers Point NSW 2000
Sydney, Australia

Lead Architect
RSHP Australia Pty Limited
Ivan Harbour | Principal Architect | RAIA NSW ARB 8484
65-69 Kent St
Millers Point
NSW 2000
Sydney, Australia
t: +61 2 9253 5655
f: +61 2 9253 5666
email: J6100@rsh-p.com
www.rsh-p.com

Collaborating Architect
Graeme W. Jones | Principal Architect | FRMA NSW ARB 4009
Lend Lease design
30 The Bond
30 Hickson Rd
Millers Point NSW 2000
Sydney, Australia
t: +61 2 9236 6111
f: +61 2 9383 8133
www.bovislendlease.com

Client
Lend Lease
30 The Bond
30 Hickson Rd
Millers Point NSW 2000
Sydney, Australia
t: +61 2 9236 6111
f: +61 2 9383 8133
www.bovislendlease.com

Project
Barangaroo South - C3
Drawn/Checked by
AII/LF
Drawing Purpose
Project Application: MP11_0044

Drawing Title
Plan
Low Rise Office Floor
Level 9 (+40.800 FFL)

Scale @ A1
1:250
Drawing Date
07-10-2011

Drawing Number
RSHP-A-C3-3109-P-09
Revision Date
21-10-2011
Revision
A

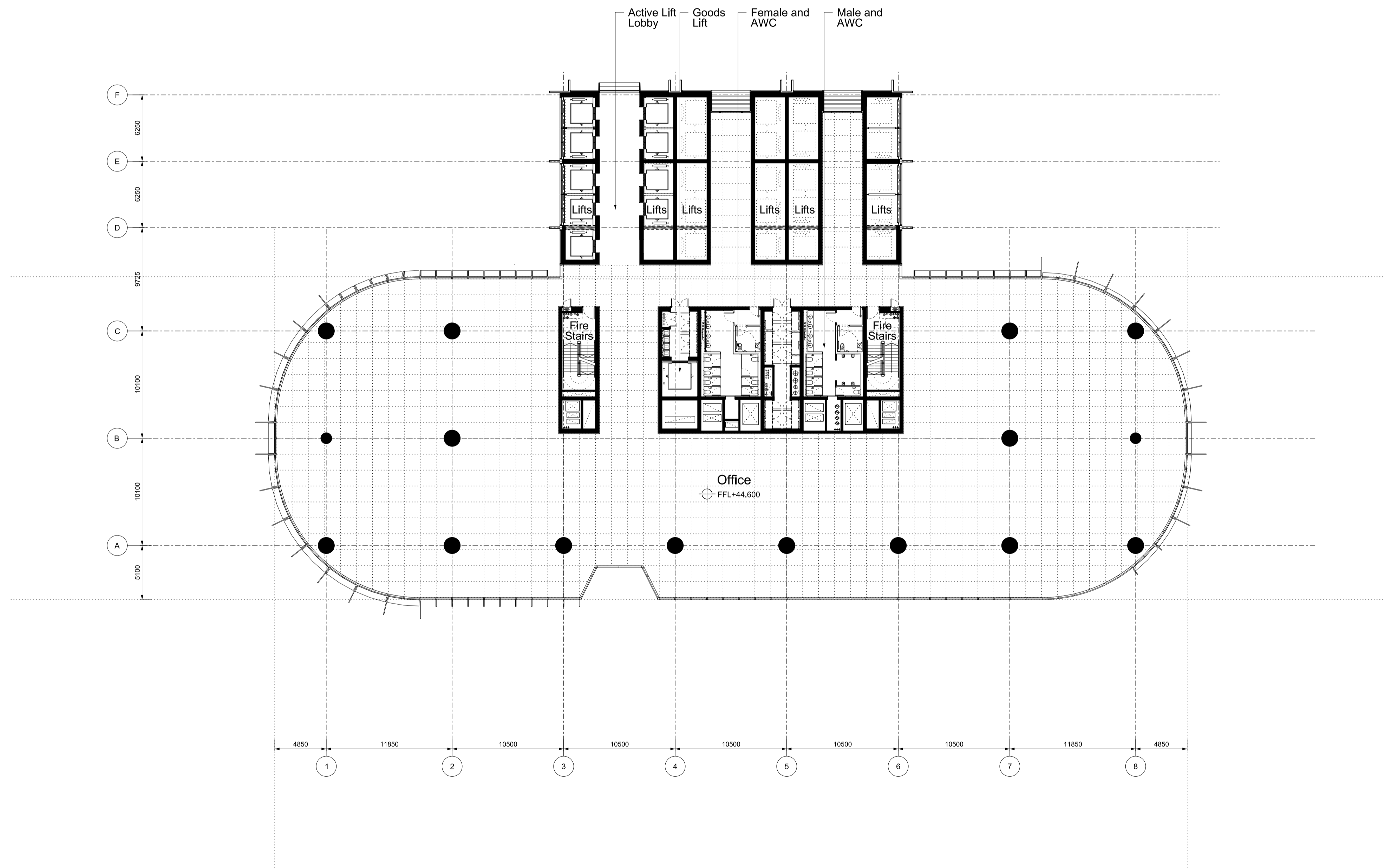
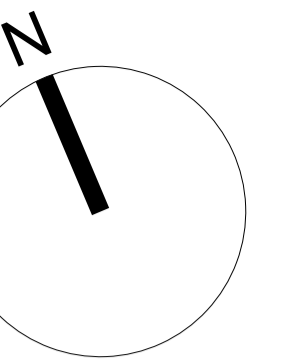

Revision A	Date 07-10-2011	Description Barangaroo South C3 Project Application MP11_0044	Legal <small>Do not scale from drawing. The author of this drawing takes no responsibility for any dimensions obtained by measuring or scaling from this drawing and no reliance may be placed on such dimensions. If no dimension is given, it is the responsibility of the recipient to ascertain the dimension specifically from the author or by the measurement. The siting of all structural and service elements must always be checked against the relevant engineers drawings. No reliance should be placed upon any information shown on this drawing. © copyright Rogers Silk Harbour + Partners, all rights reserved 2010</small>	Site Address Barangaroo Hickson Rd Millers Point NSW 2000 Sydney, Australia	Lead Architect RSHP Australia Pty Limited Ivan Harbour Principal Architect RAIA NSW ARB 8484 65-69 Kent St Millers Point NSW 2000 Sydney, Australia t: +61 2 9253 5655 f: +61 2 9253 5666 email: J6100@rsh-p.com www.rsh-p.com	Collaborating Architect Lend Lease design Graeme W. Jones Principal Architect FRMA NSW ARB 4009 30 The Bond 30 Hickson Rd Millers Point NSW 2000 Sydney, Australia t: +61 2 9236 6111 f: +61 2 9383 8133 www.bovislendlease.com	Client Lend Lease 30 The Bond 30 Hickson Rd Millers Point NSW 2000 Sydney, Australia t: +61 2 9236 6111 f: +61 2 9383 8133 www.bovislendlease.com	Project Barangaroo South - C3	Drawn/Checked by AII/LF	Drawing Title Plan Low Rise Office Floor Level 10 (+44.600 FFL)	Scale @ A1 1:250	Drawing Number RSHP-A-C3-3110-P-10	Drawing Date 07-10-2011	Revision Date 21-10-2011	Revision A
Drawing Purpose Project Application: MP11_0044															

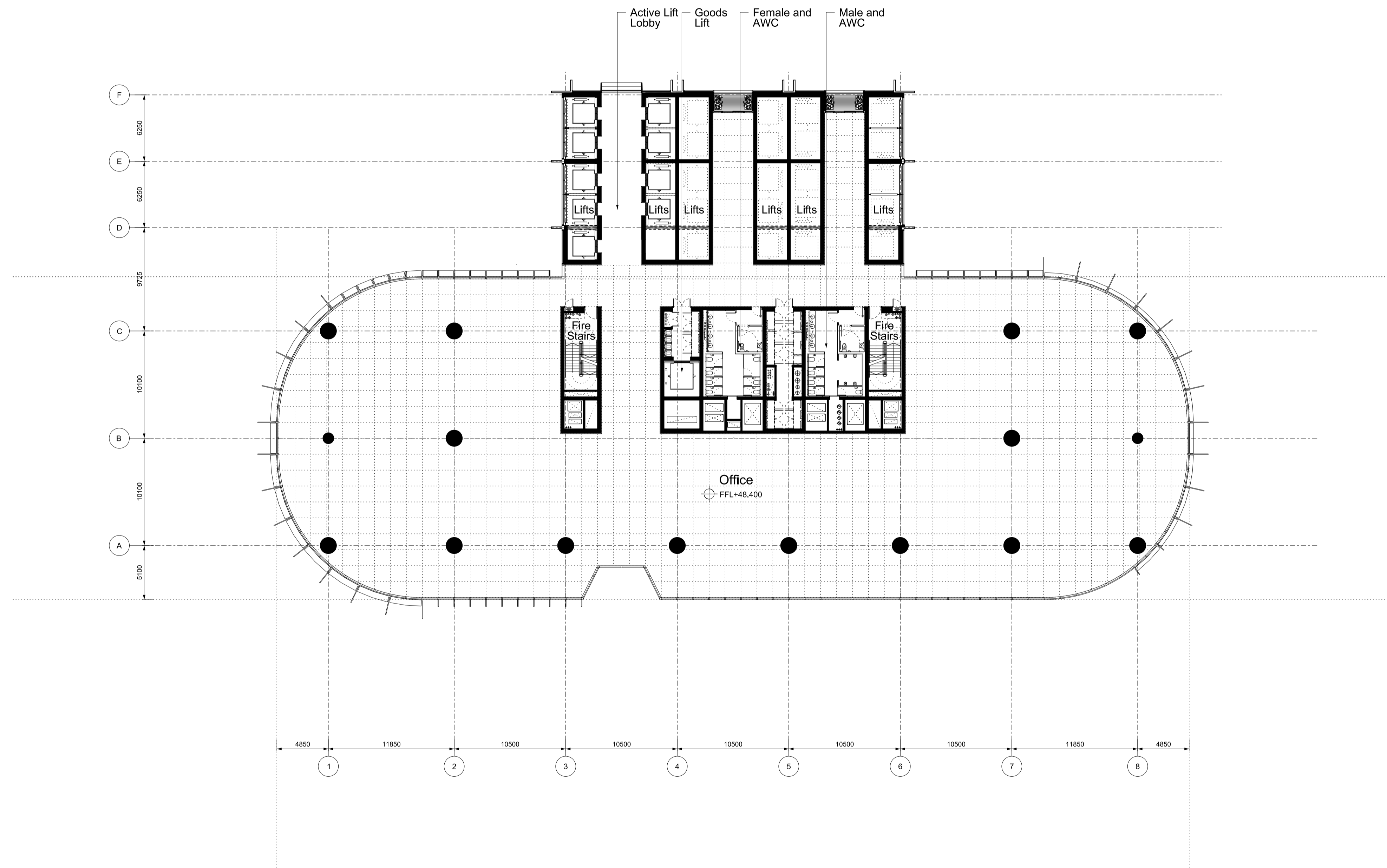
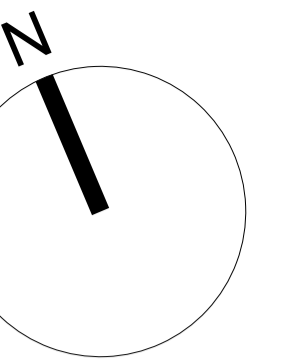

Revision A	Date 07-10-2011	Description Barangaroo South C3 Project Application MP11_0044	Legal <small>Do not scale from drawing. The author of this drawing takes no responsibility for any dimensions obtained by measuring or scaling from this drawing and no reliance may be placed on such dimensions. If no dimension is given, it is the responsibility of the recipient to ascertain the dimension specifically from the author or by the measurement. The drawing of all structural and service elements must always be checked against the relevant engineers drawings. No reliance should be placed on any other information shown on this drawing. © copyright Rogers Silk Harbour + Partners, all rights reserved 2010</small>	Site Address Barangaroo Hickson Rd Millers Point NSW 2000 Sydney, Australia	Lead Architect RSHP Australia Pty Limited Ivan Harbour Principal Architect RAIA NSW ARB 8484 65-69 Kent St Millers Point NSW 2000 Sydney, Australia t: +61 2 9253 5655 f: +61 2 9253 5666 email: J6100@rsh-p.com www.rsh-p.com	Collaborating Architect Lend Lease design Graeme W. Jones Principal Architect FRMA NSW ARB 4009 30 The Bond 30 Hickson Rd Millers Point NSW 2000 Sydney, Australia t: +61 2 9236 6111 f: +61 2 9383 8133 www.bovislendlease.com	Client Lend Lease 30 The Bond 30 Hickson Rd Millers Point NSW 2000 Sydney, Australia t: +61 2 9236 6111 f: +61 2 9383 8133 www.bovislendlease.com	Project Barangaroo South - C3	Drawn/Checked by AII/LF	Drawing Title Plan Low Rise Office Floor Level 11 (+48.400 FFL)	Scale @ A1 1:250	Drawing Number RSHP-A-C3-3111-P-11	Drawing Date 07-10-2011	Revision Date 21-10-2011	Revision A
---------------	--------------------	--	---	---	---	---	--	----------------------------------	----------------------------	--	---------------------	---------------------------------------	----------------------------	-----------------------------	---------------

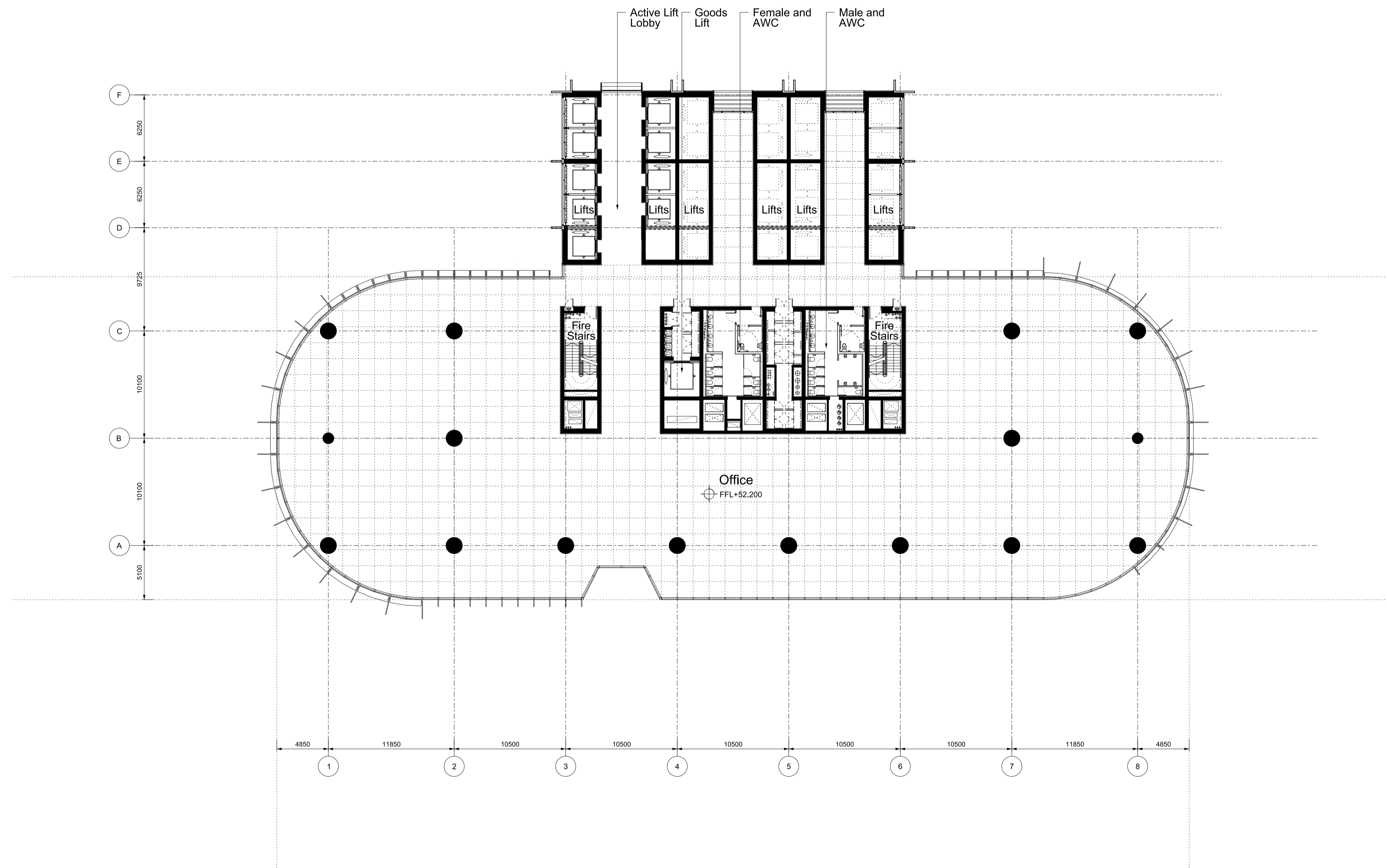
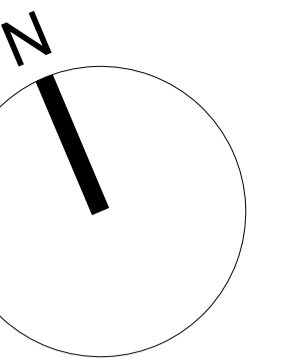

Revision A	Date 03-09-2011	Description Barangaroo South C3 Project Application MP11_0044	Legal <small>Do not scale from drawing. The author of this drawing takes no responsibility for any dimensions obtained by measuring or scaling from this drawing and no reliance may be placed on such dimensions. If no dimension is given, it is the responsibility of the recipient to ascertain the dimension specifically from the author or by the measurement. The design of all structural and service elements must always be checked against the relevant engineers drawings. No reliance should be placed upon any information shown on this drawing. © copyright Rogers Silk Harbour + Partners, all rights reserved 2010</small>	Site Address Barangaroo Hickson Rd Millers Point NSW 2000 Sydney, Australia	Lead Architect RSHP Australia Pty Limited Ivan Harbour Principal Architect RAIA NSW ARB 8484 65-69 Kent St Millers Point NSW 2000 Sydney, Australia t: +61 2 9253 5655 f: +61 2 9253 5666 email: J6100@rsh-p.com www.rsh-p.com	Collaborating Architect Lend Lease design Graeme W. Jones Principal Architect FRMA NSW ARB 4009 30 The Bond 30 Hickson Rd Millers Point NSW 2000 Sydney, Australia t: +61 2 9236 6111 f: +61 2 9383 8133 www.bovislendlease.com	Client Lend Lease 30 The Bond 30 Hickson Rd Millers Point NSW 2000 Sydney, Australia t: +61 2 9236 6111 f: +61 2 9383 8133 www.bovislendlease.com	Project Barangaroo South - C3	Drawn/Checked by AII/LF	Drawing Title Plan Low Rise Office Floor Level 12 (+52.200 FFL)	Scale @ A1 1:250	Drawing Number RSHP-A-C3-3112-P-12	Drawing Date 23-09-2010 21-10-2011	Revision Date 21-10-2011	Revision A
---------------	--------------------	--	--	---	---	---	--	----------------------------------	----------------------------	--	---------------------	---------------------------------------	---	-----------------------------	---------------

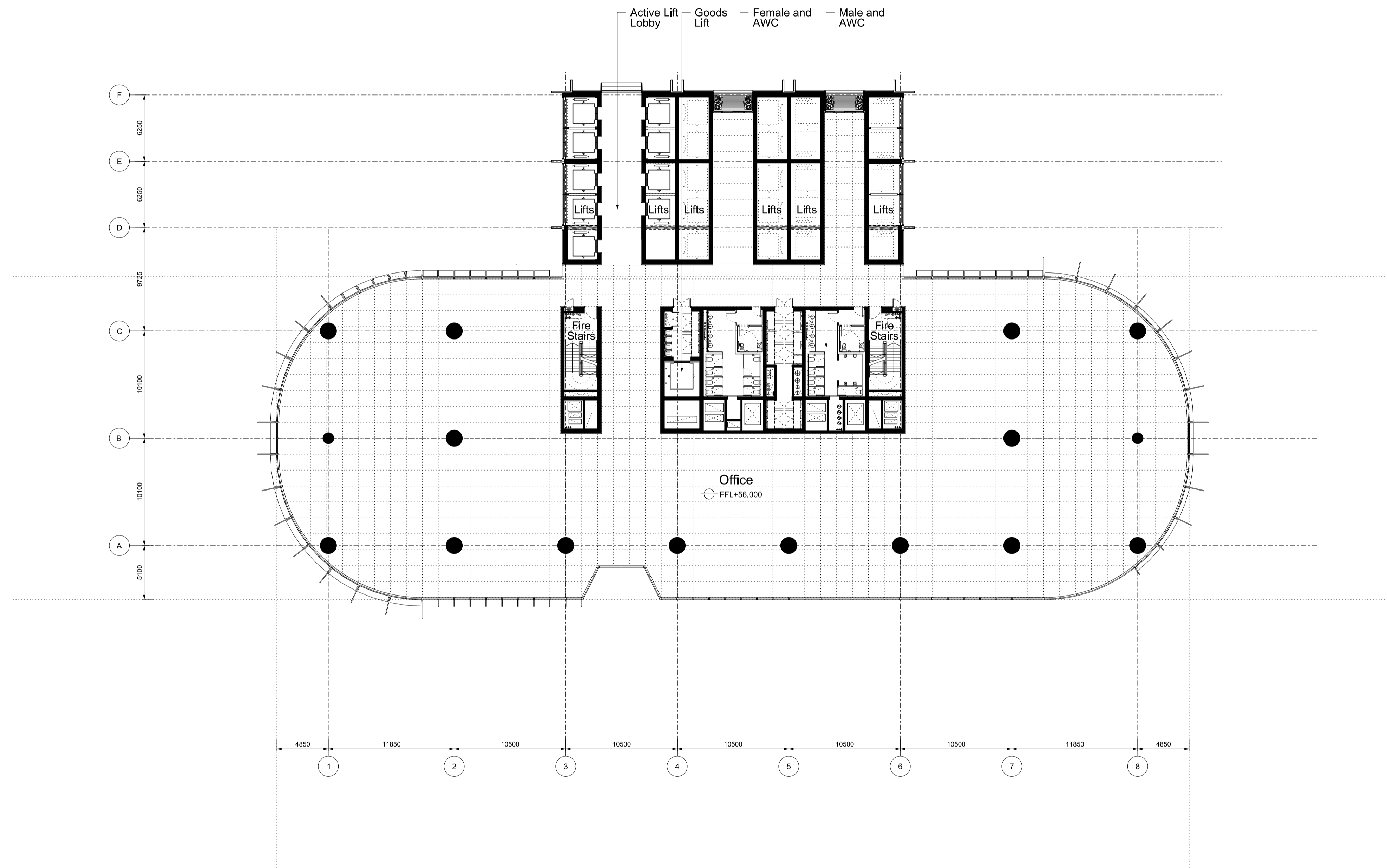
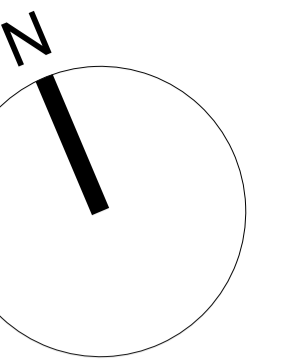

Revision A	Date 07-10-2011	Description Barangaroo South C3 Project Application MP11_0044	Legal <small>Do not scale from drawing. The author of this drawing takes no responsibility for any dimensions obtained by measuring or scaling from this drawing and no reliance may be placed on such dimensions. It is the responsibility of the recipient to ascertain the dimension specifically from the author of the measurement. The drawing of all structural and service elements must always be checked against the relevant engineers drawings. No reliance should be placed on scaling information shown on this drawing. © copyright Rogers Silk Harbour + Partners, all rights reserved 2010</small>	Site Address Barangaroo Hickson Rd Millers Point NSW 2000 Sydney, Australia	Lead Architect RSHP Australia Pty Limited Ivan Harbour Principal Architect RAIA NSW ARB 8484 65-69 Kent St Millers Point NSW 2000 Sydney, Australia t: +61 2 9253 5655 f: +61 2 9253 5666 email: J6100@rsh-p.com www.rsh-p.com	Collaborating Architect Lend Lease design Graeme W. Jones Principal Architect FRMA NSW ARB 4009 30 The Bond 30 Hickson Rd Millers Point NSW 2000 Sydney, Australia t: +61 2 9236 6111 f: +61 2 9383 8133 www.bovislendlease.com	Client Lend Lease 30 The Bond 30 Hickson Rd Millers Point NSW 2000 Sydney, Australia t: +61 2 9236 6111 f: +61 2 9383 8133 www.bovislendlease.com	Project Barangaroo South - C3	Drawn/Checked by AII/LF	Drawing Title Plan Low Rise Office Floor Level 13 (+56.000 FFL)	Scale @ A1 1:250	Drawing Number RSHP-A-C3-3113-P-13	Drawing Date 07-10-2011	Revision Date 21-10-2011	Revision A
Drawing Purpose Project Application: MP11_0044															

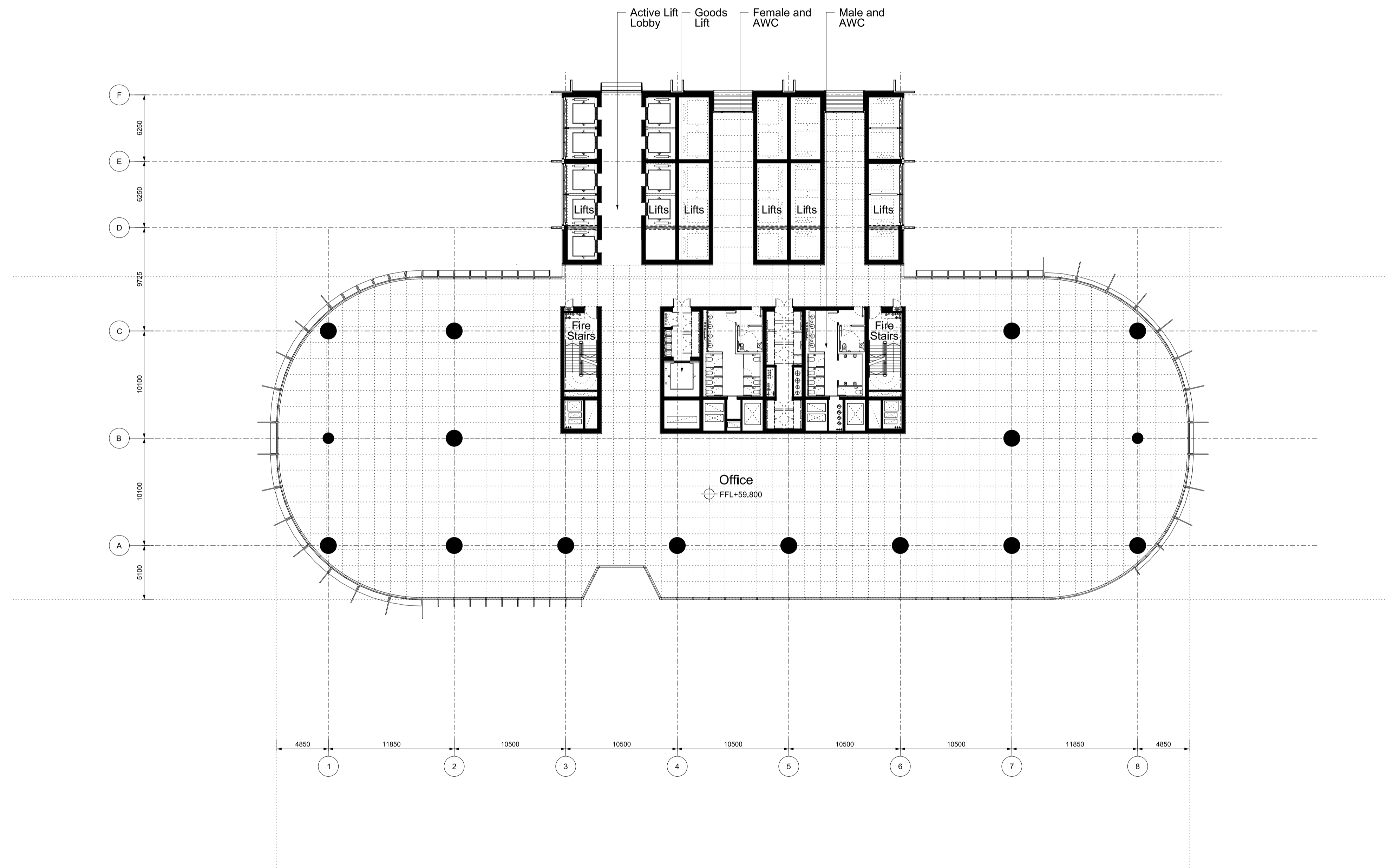
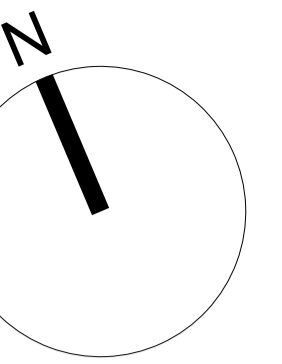

Revision	Date	Description
A	07-10-2011	Barangaroo South C3 Project Application MP11_0044

Legal
Do not scale from drawing. The author of this drawing takes no responsibility for any dimensions obtained by measuring or scaling from this drawing and no reliance may be placed on such dimensions. If no dimension is given, it is the responsibility of the recipient to ascertain the dimension specifically from the author or by the measurement.
The design of all structural and service elements must always be checked against the relevant engineers drawings. No reliance should be placed on any other information shown on this drawing.
© copyright Rogers Silk Harbour + Partners, all rights reserved 2010

Site Address
Barangaroo
Hickson Rd
Millers Point NSW 2000
Sydney, Australia

Lead Architect
RSHP Australia Pty Limited
Ivan Harbour | Principal Architect | RAIA NSW ARB 8484
65-69 Kent St
Millers Point
NSW 2000
Sydney, Australia
t: +61 2 9253 5655
f: +61 2 9253 5666
email: J6100@rsh-p.com
www.rsh-p.com

Collaborating Architect
Graeme W. Jones | Principal Architect | FRAMA NSW ARB 4009
Lend Lease design
30 The Bond
30 Hickson Rd
Millers Point NSW 2000
Sydney, Australia
t: +61 2 9236 6111
f: +61 2 9383 8133
www.bovislendlease.com

Client
Lend Lease
30 The Bond
30 Hickson Rd
Millers Point NSW 2000
Sydney, Australia
t: +61 2 9236 6111
f: +61 2 9383 8133
www.bovislendlease.com

Project
Barangaroo South - C3
Drawing Purpose
Project Application: MP11_0044

Drawn/Checked by
AII/LF

Drawing Title
Plan
Low Rise Office Floor
Level 14 (+59.800 FFL)

Scale @ A1
1:250
Drawing Date
07-10-2011

Drawing Number
RSHP-A-C3-3114-P-14
Revision Date
21-10-2011
Revision
A

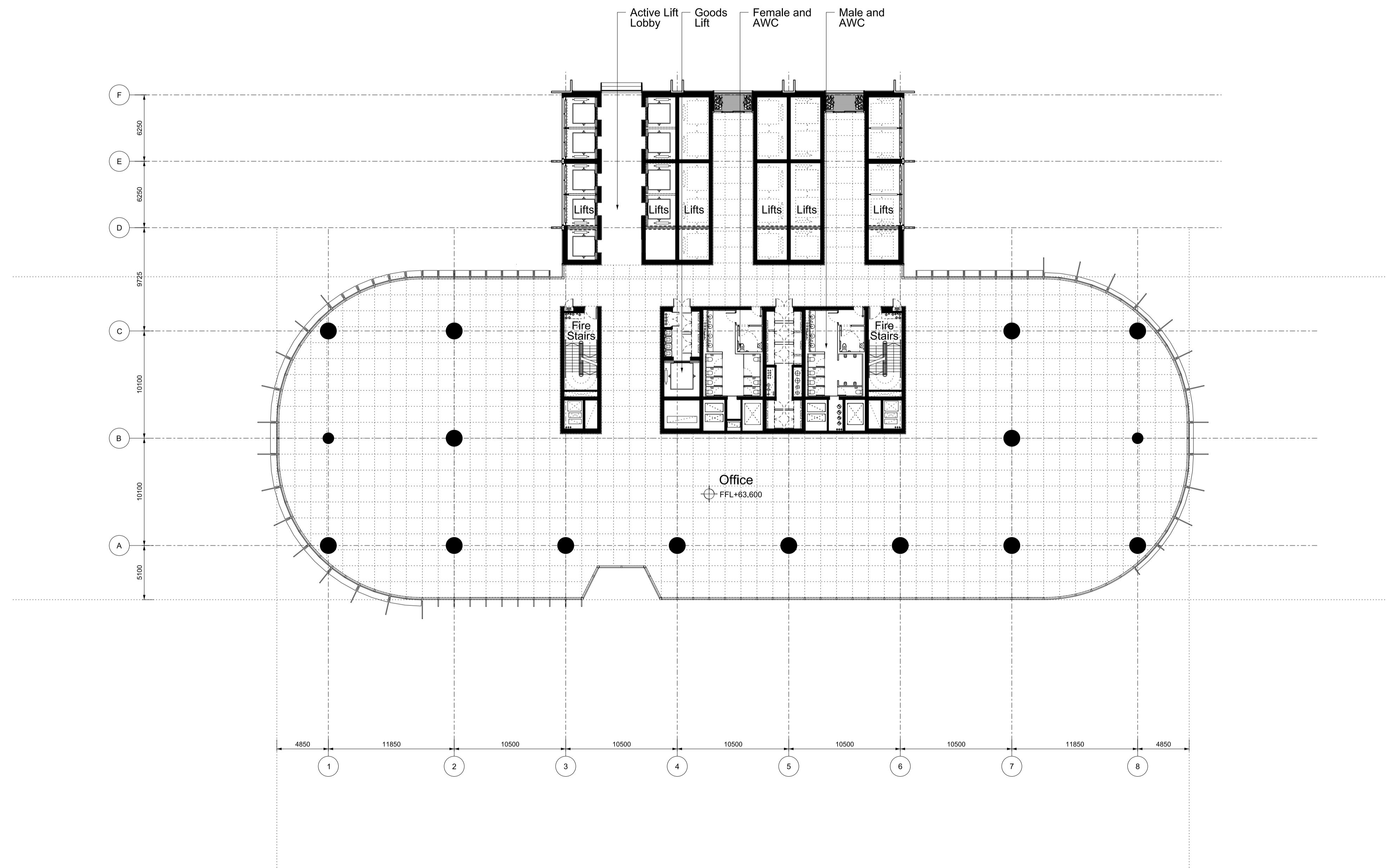
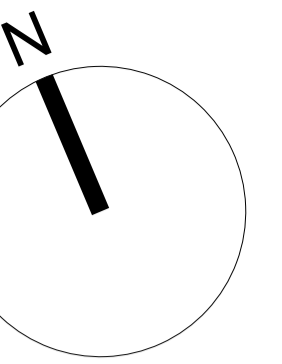

Revision A	Date 07-10-2011	Description Barangaroo South C3 Project Application MP11_0044	Legal <small>Do not scale from drawing. The author of this drawing takes no responsibility for any dimensions obtained by measuring or scaling from this drawing and no reliance may be placed on such dimensions. If no dimension is given, it is the responsibility of the recipient to ascertain the dimension specifically from the author or by the measurement. The design of all structural and service elements must always be checked against the relevant engineers drawings. No reliance should be placed on any other information shown on this drawing. © copyright Rogers Silk Harbour + Partners, all rights reserved 2010</small>	Site Address Barangaroo Hickson Rd Millers Point NSW 2000 Sydney, Australia	Lead Architect RSHP Australia Pty Limited Ivan Harbour Principal Architect RAIA NSW ARB 8484 65-69 Kent St Millers Point NSW 2000 Sydney, Australia t: +61 2 9253 5655 f: +61 2 9253 5666 email: J6100@rsh-p.com www.rsh-p.com	Collaborating Architect Lend Lease design Graeme W. Jones Principal Architect FRMA NSW ARB 4009 30 The Bond 30 Hickson Rd Millers Point NSW 2000 Sydney, Australia t: +61 2 9236 6111 f: +61 2 9383 8133 www.bovislendlease.com	Client Lend Lease 30 The Bond 30 Hickson Rd Millers Point NSW 2000 Sydney, Australia t: +61 2 9236 6111 f: +61 2 9383 8133 www.bovislendlease.com	Project Barangaroo South - C3 Drawing Purpose Project Application: MP11_0044	Drawn/Checked by AII/LF	Drawing Title Plan Low Rise Office Floor Level 15 (+63.600 FFL)	Scale @ A1 1:250	Drawing Number RSHP-A-C3-3115-P-15	Drawing Date 07-10-2011	Revision Date 21-10-2011	Revision A
---------------	--------------------	--	--	---	---	---	--	---	----------------------------	--	---------------------	---------------------------------------	----------------------------	-----------------------------	---------------

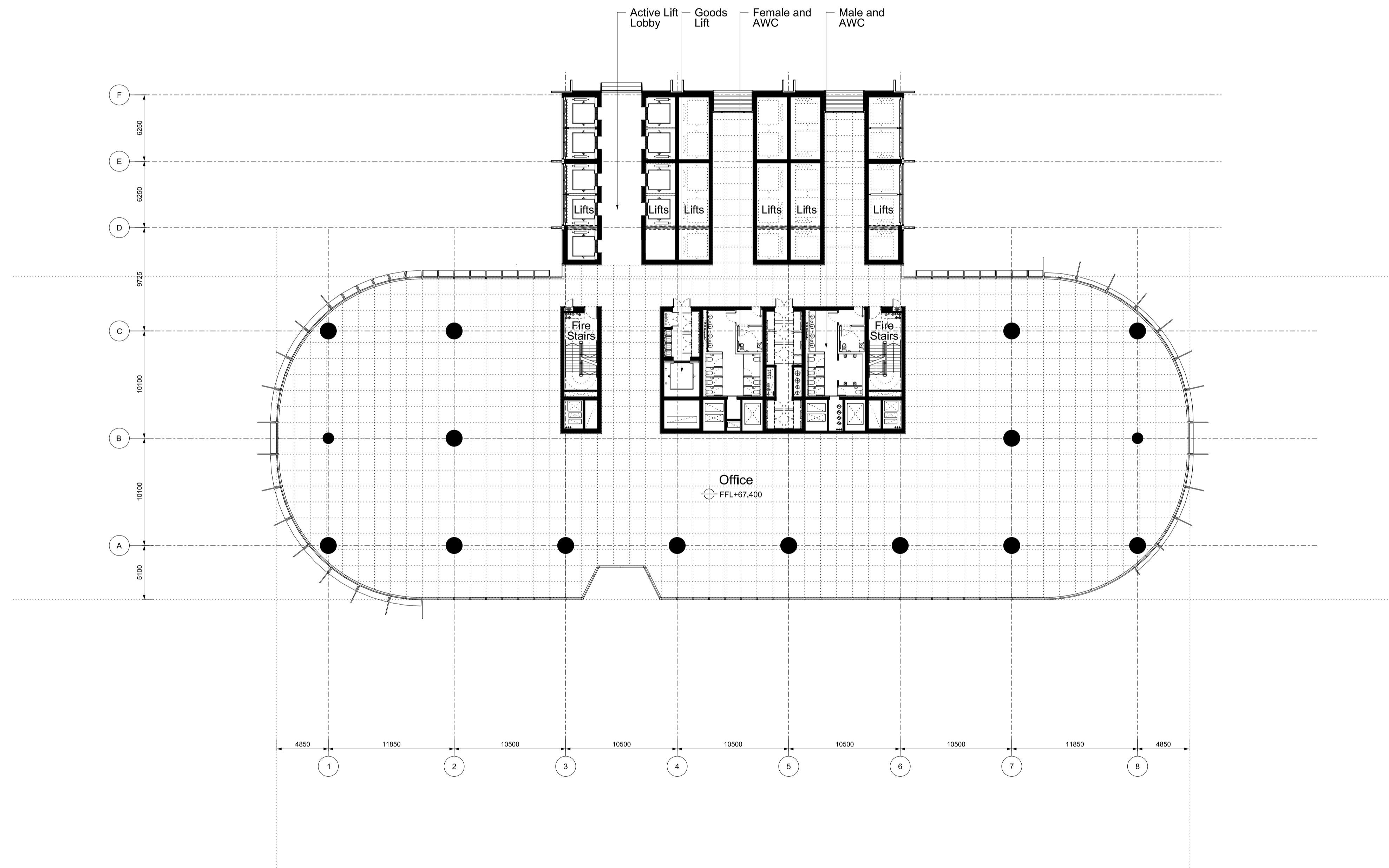
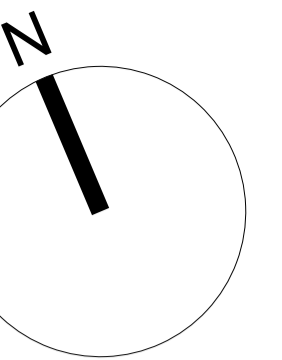

Revision A	Date 07-10-2011	Description Barangaroo South C3 Project Application MP11_0044	<p>Legal</p> <p>Do not scale from drawing. The author of this drawing takes no responsibility for any dimensions obtained by measuring or scaling from this drawing and no reliance may be placed on such dimensions. If no dimension is given, it is the responsibility of the recipient to ascertain the dimension specifically from the author or by the measurement.</p> <p>The design of all structural and service elements must always be checked against the relevant engineers drawings. No reliance should be placed on any other information shown on this drawing.</p> <p>© copyright Rogers Silk Harbour + Partners, all rights reserved 2010</p>	<p>Site Address</p> <p>Barangaroo Hickson Rd Millers Point NSW 2000 Sydney, Australia</p>	<p>Lead Architect RSHP Australia Pty Limited Ivan Harbour Principal Architect RAIA NSW ARB 8484</p> <p>65-69 Kent St Millers Point NSW 2000 Sydney, Australia</p> <p>t: +61 2 9253 5655 f: +61 2 9253 5666 email: J6100@rsh-p.com www.rsh-p.com</p>	<p>Collaborating Architect Graeme W. Jones Principal Architect FRMA NSW ARB 4009</p> <p>Lend Lease design</p> <p>30 The Bond 30 Hickson Rd Millers Point NSW 2000 Sydney, Australia</p> <p>t: +61 2 9236 6111 f: +61 2 9383 8133 www.bovislendlease.com</p>	<p>Client</p> <p>Lend Lease</p> <p>30 The Bond 30 Hickson Rd Millers Point NSW 2000 Sydney, Australia</p> <p>t: +61 2 9236 6111 f: +61 2 9383 8133 www.bovislendlease.com</p>	<p>Project Barangaroo South - C3</p>	<p>Drawn/Checked by AII/LF</p>	<p>Drawing Title Plan Low Rise Office Floor Level 16 (+67.400 FFL)</p>	<p>Scale @ A1 1:250</p>	<p>Drawing Number RSHP-A-C3-3116-P-16</p>	<p>Drawing Date 07-10-2011</p>	<p>Revision Date 21-10-2011</p>	<p>Revision A</p>
---------------	--------------------	--	---	--	---	---	---	---	---	---	------------------------------------	--	---	--	------------------------------

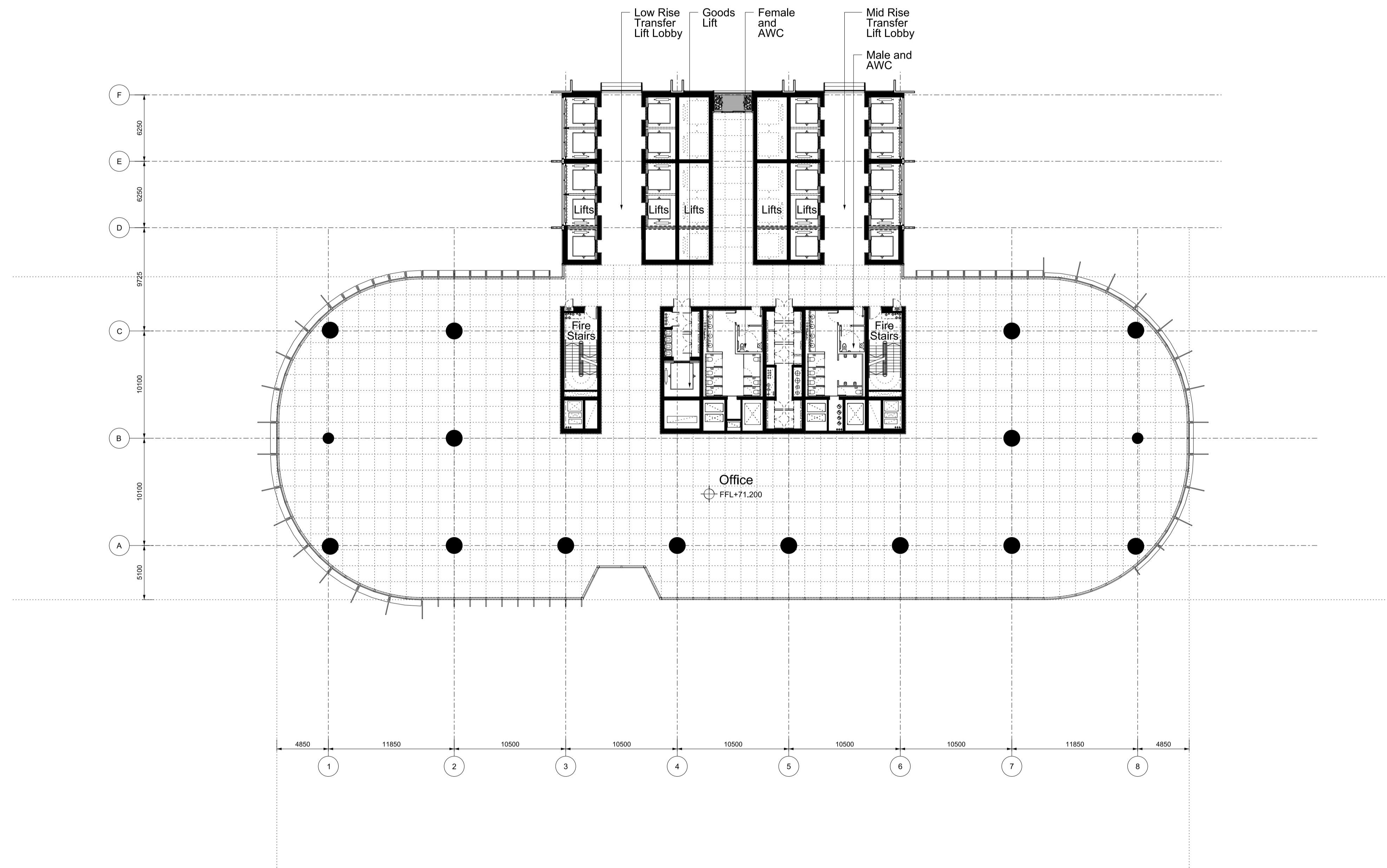
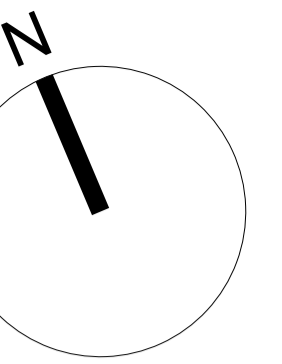

Revision A	Date 07-10-2011	Description Barangaroo South C3 Project Application MP11_0044	Legal <small>Do not scale from drawing. The author of this drawing takes no responsibility for any dimensions obtained by measuring or scaling from this drawing and no reliance may be placed on such dimensions. If no dimension is given, it is the responsibility of the recipient to ascertain the dimension specifically from the author or by the measurement. The design of all structural and service elements must always be checked against the relevant engineers drawings. No reliance should be placed upon any information shown on this drawing. © copyright Rogers Silk Harbour + Partners, all rights reserved 2010</small>	Site Address Barangaroo Hickson Rd Millers Point NSW 2000 Sydney, Australia	Lead Architect RSHP Australia Pty Limited Ivan Harbour Principal Architect RAIA NSW ARB 8484 65-69 Kent St Millers Point NSW 2000 Sydney, Australia t: +61 2 9253 5655 f: +61 2 9253 5666 email: J6100@rsh-p.com www.rsh-p.com	Collaborating Architect Lend Lease design Graeme W. Jones Principal Architect FRMA NSW ARB 4009 30 The Bond 30 Hickson Rd Millers Point NSW 2000 Sydney, Australia t: +61 2 9236 6111 f: +61 2 9383 8133 www.bovislendlease.com	Client Lend Lease 30 The Bond 30 Hickson Rd Millers Point NSW 2000 Sydney, Australia t: +61 2 9236 6111 f: +61 2 9383 8133 www.bovislendlease.com	Project Barangaroo South - C3	Drawn/Checked by AII/LF	Drawing Title Plan Low Rise Client/Transfer Floor Level 17 (+71.200 FFL)	Scale @ A1 1:250	Drawing Number RSHP-A-C3-3117-P-17	Drawing Date 07-10-2011	Revision Date 21-10-2011	Revision A
---------------	--------------------	--	--	---	---	---	--	----------------------------------	----------------------------	---	---------------------	---------------------------------------	----------------------------	-----------------------------	---------------

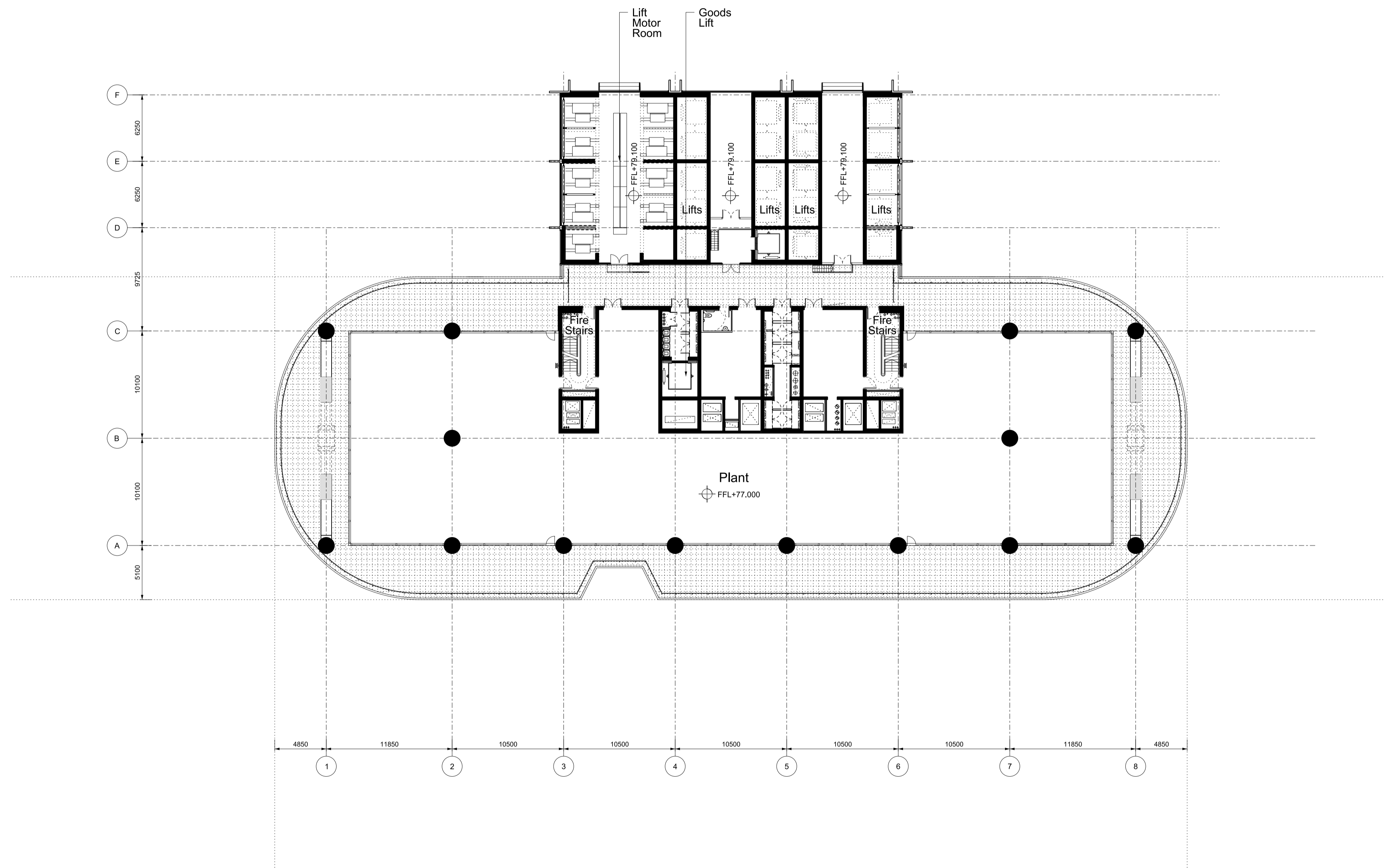
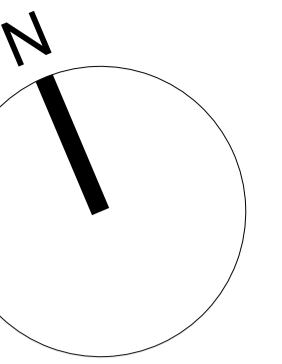

Revision A	Date 07-10-2011	Description Barangaroo South C3 Project Application MP11_0044	<p>Legal</p> <p>Do not scale from drawing. The author of this drawing takes no responsibility for any dimensions obtained by measuring or scaling from this drawing and no reliance may be placed on such dimensions. If no dimension is given, it is the responsibility of the recipient to ascertain the dimension specifically from the author or by the measurement.</p> <p>The design of all structural and service elements must always be checked against the relevant engineers drawings. No reliance should be placed on any other information shown on this drawing.</p> <p>© copyright Rogers Silk Harbour + Partners, all rights reserved 2010</p>	<p>Site Address</p> <p>Barangaroo Hickson Rd Millers Point NSW 2000 Sydney, Australia</p>	<p>Lead Architect RSHP Australia Pty Limited Ivan Harbour Principal Architect RIAA NSW ARB 8484</p> <p>65-69 Kent St Millers Point NSW 2000 Sydney, Australia</p> <p>t: +61 2 9253 5655 f: +61 2 9253 5666 email: J6100@rsh-p.com www.rsh-p.com</p>	<p>Collaborating Architect Graeme W. Jones Principal Architect RIAA NSW ARB 4009</p> <p>Lend Lease design</p> <p>30 The Bond 30 Hickson Rd Millers Point NSW 2000 Sydney, Australia</p> <p>t: +61 2 9236 6111 f: +61 2 9383 8133 www.bovislendlease.com</p>	<p>Client</p> <p>Lend Lease</p> <p>30 The Bond 30 Hickson Rd Millers Point NSW 2000 Sydney, Australia</p> <p>t: +61 2 9236 6111 f: +61 2 9383 8133 www.bovislendlease.com</p>	<p>Project Barangaroo South - C3</p> <p>Project Application: MP11_0044</p>	<p>Drawn/Checked by AII/LF</p>	<p>Drawing Title Plan Low Rise Plant Floor Level 18 (+77.000 FFL)</p>	<p>Scale @ A1 1:250</p>	<p>Drawing Number RSHP-A-C3-3118-P-18</p>	<p>Drawing Date 07-10-2011</p>	<p>Revision Date 21-10-2011</p>	<p>Revision A</p>
---------------	--------------------	--	---	--	---	---	---	--	---	--	------------------------------------	--	---	--	------------------------------

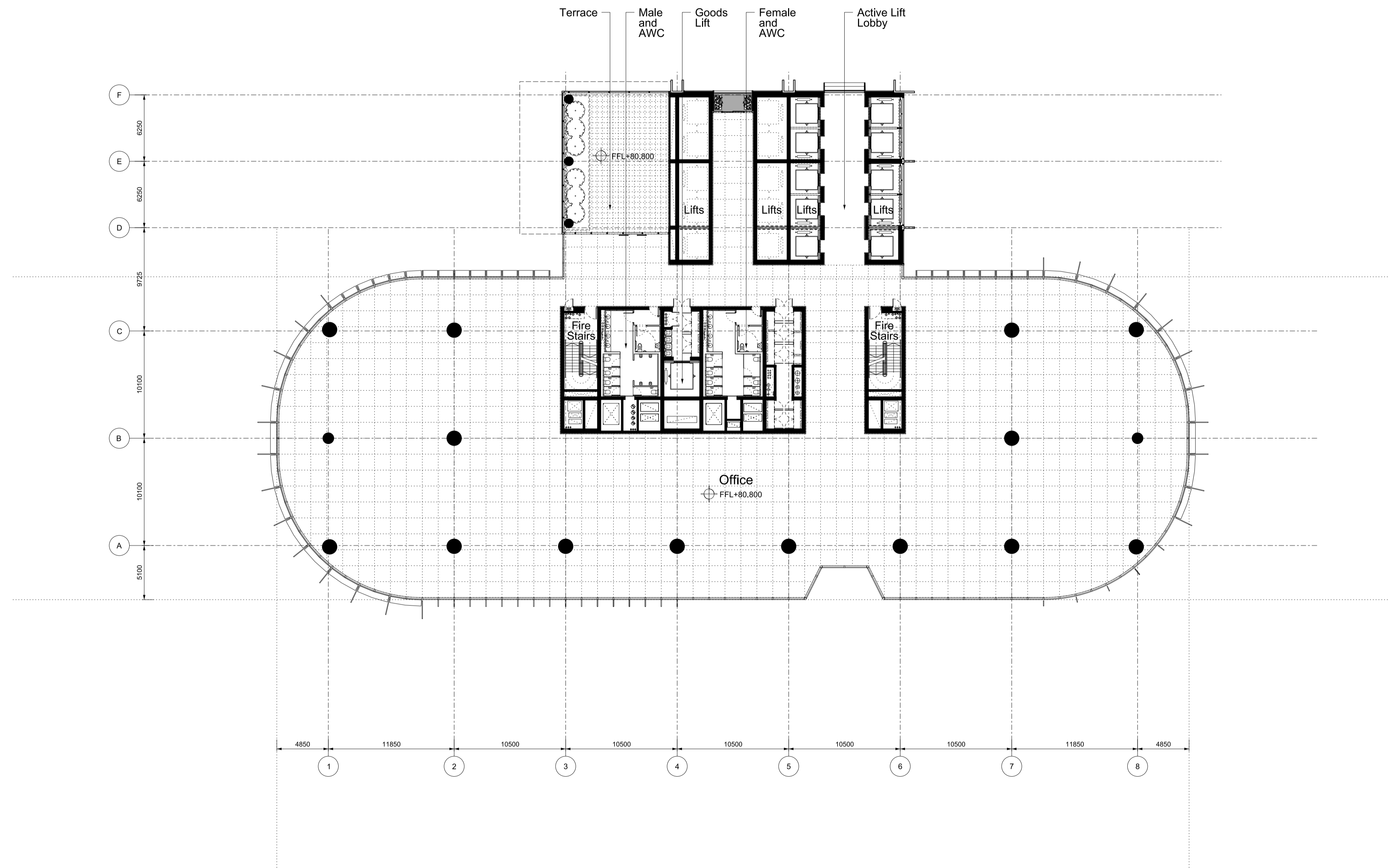
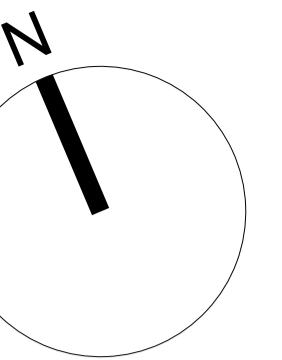

Revision A	Date 07-10-2011	Description Barangaroo South C3 Project Application MP11_0044	<p>Legal</p> <p>Do not scale from drawing. The author of this drawing takes no responsibility for any dimensions obtained by measuring or scaling from this drawing and no reliance may be placed on such dimensions. If no dimension is given, it is the responsibility of the recipient to ascertain the dimension specifically from the author or by the measurement.</p> <p>The siting of all structural and service elements must always be checked against the relevant engineers drawings. No reliance should be placed upon any information shown on this drawing.</p> <p>© copyright Rogers Silk Harbour + Partners, all rights reserved 2010</p>	<p>Site Address</p> <p>Barangaroo Hickson Rd Millers Point NSW 2000 Sydney, Australia</p>	<p>Lead Architect RSHP Australia Pty Limited Ivan Harbour Principal Architect RAIA NSW ARB 8484</p> <p>65-69 Kent St Millers Point NSW 2000 Sydney, Australia</p> <p>t: +61 2 9253 5655 f: +61 2 9253 5666 email: J6100@rsh-p.com www.rsh-p.com</p>	<p>Collaborating Architect Graeme W. Jones Principal Architect FRMA NSW ARB 4009</p> <p>Lend Lease design</p> <p>30 The Bond 30 Hickson Rd Millers Point NSW 2000 Sydney, Australia</p> <p>t: +61 2 9236 6111 f: +61 2 9383 8133 www.bovislendlease.com</p>	<p>Client</p> <p>Lend Lease</p> <p>30 The Bond 30 Hickson Rd Millers Point NSW 2000 Sydney, Australia</p> <p>t: +61 2 9236 6111 f: +61 2 9383 8133 www.bovislendlease.com</p>	<p>Project Barangaroo South - C3</p>	<p>Drawn/Checked by AII/LF</p>	<p>Drawing Title Plan Mid Rise Office Floor Level 19 (+80.800 FFL)</p>	<p>Scale @ A1 1:250</p>	<p>Drawing Number RSHP-A-C3-3119-P-19</p>	<p>Drawing Date 07-10-2011</p>	<p>Revision Date 21-10-2011</p>	<p>Revision A</p>
---------------	--------------------	--	---	--	---	---	---	---	---	---	------------------------------------	--	---	--	------------------------------

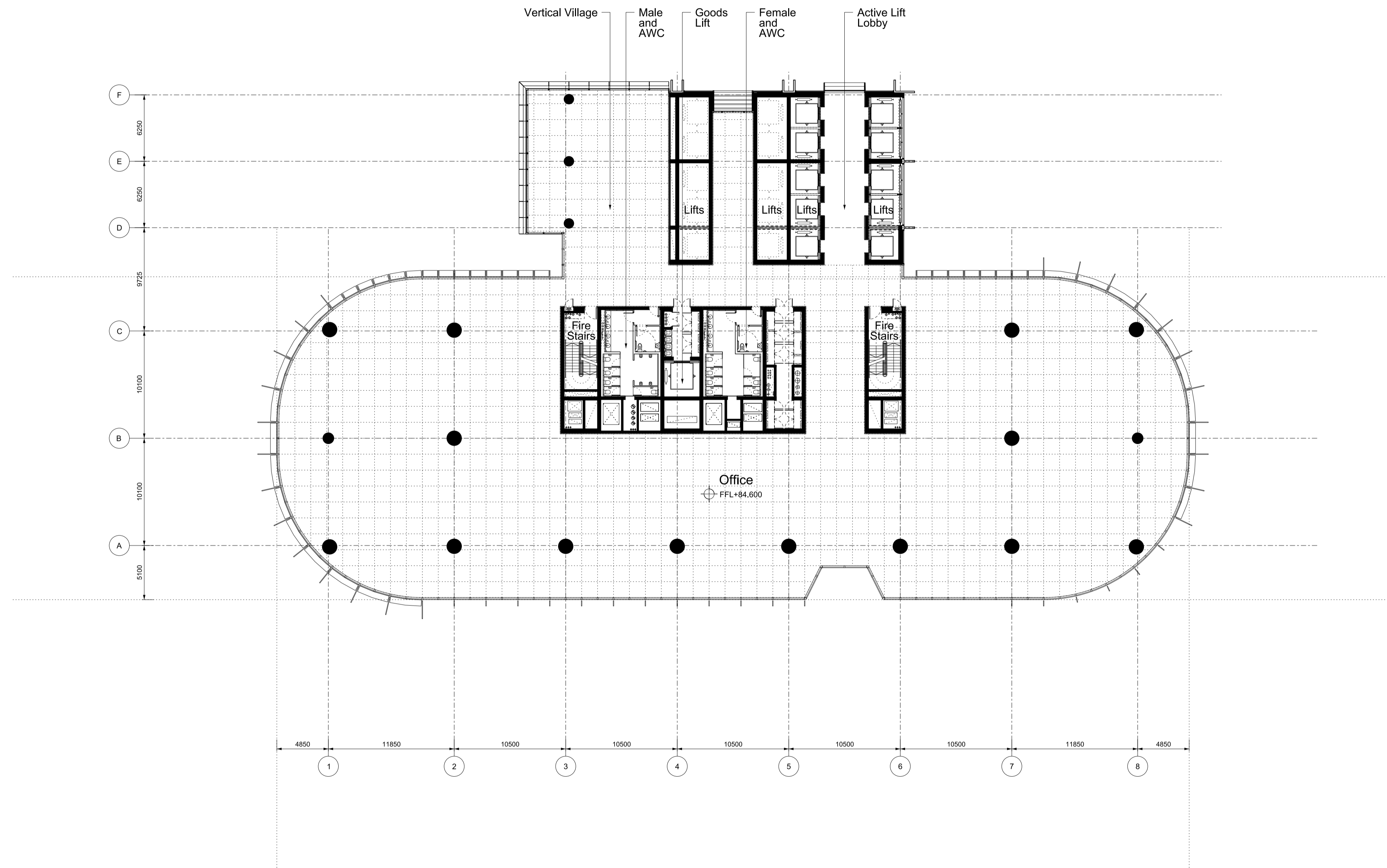
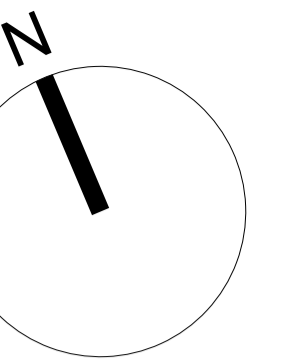

Revision A	Date 07-10-2011	Description Barangaroo South C3 Project Application MP11_0044	Legal <small>Do not scale from drawing. The author of this drawing takes no responsibility for any dimensions obtained by measuring or scaling from this drawing and no reliance may be placed on such dimensions. If no dimension is given, it is the responsibility of the recipient to ascertain the dimension specifically from the author or by the measurement. The listing of all structural and service elements must always be checked against the relevant engineers drawings. No reliance should be placed upon listing information shown on this drawing. © copyright Rogers Silk Harbour + Partners, all rights reserved 2010</small>	Site Address Barangaroo Hickson Rd Millers Point NSW 2000 Sydney, Australia	Lead Architect RSHP Australia Pty Limited Ivan Harbour Principal Architect RAIA NSW ARB 8484 65-69 Kent St Millers Point NSW 2000 Sydney, Australia t: +61 2 9253 5655 f: +61 2 9253 5666 email: J6100@rsh-p.com www.rsh-p.com	Collaborating Architect Lend Lease design Graeme W. Jones Principal Architect FRMA NSW ARB 4009 30 The Bond 30 Hickson Rd Millers Point NSW 2000 Sydney, Australia t: +61 2 9236 6111 f: +61 2 9383 8133 www.bovislendlease.com	Client Lend Lease 30 The Bond 30 Hickson Rd Millers Point NSW 2000 Sydney, Australia t: +61 2 9236 6111 f: +61 2 9383 8133 www.bovislendlease.com	Project Barangaroo South - C3 Drawing Purpose Project Application: MP11_0044	Drawn/Checked by AII/LF	Drawing Title Plan Mid Rise Office Floor Level 20 (+84.600 FFL)	Scale @ A1 1:250	Drawing Number RSHP-A-C3-3120-P-20	Drawing Date 07-10-2011	Revision Date 21-10-2011	Revision A
---------------	--------------------	--	---	---	---	---	--	---	----------------------------	--	---------------------	---------------------------------------	----------------------------	-----------------------------	---------------

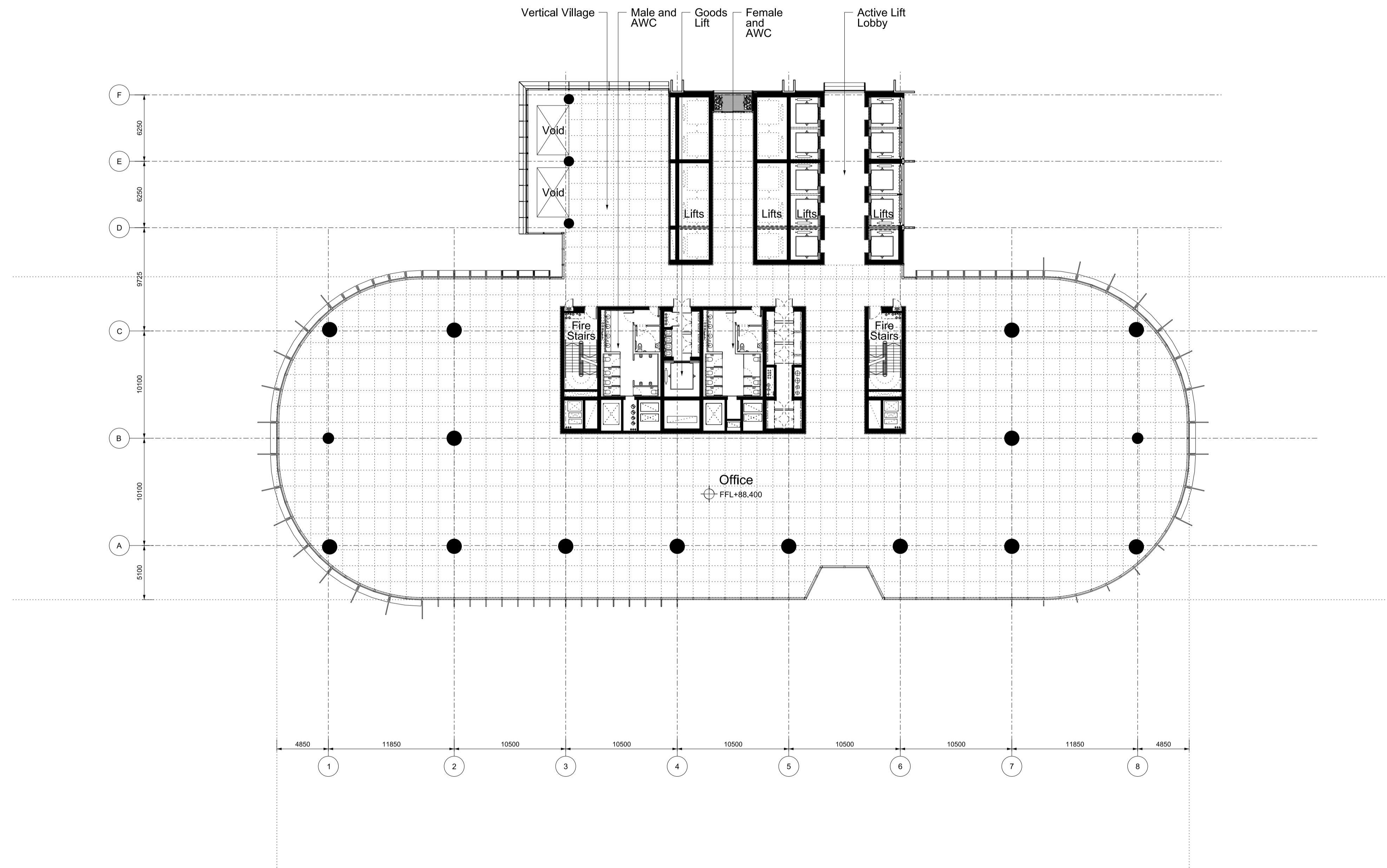
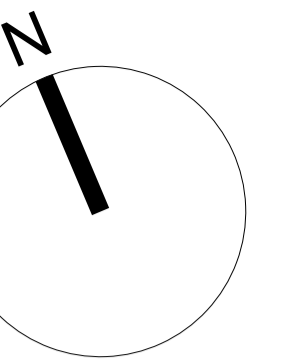

Revision A	Date 07-10-2011	Description Barangaroo South C3 Project Application MP11_0044	Legal <small>Do not scale from drawing. The author of this drawing takes no responsibility for any dimensions obtained by measuring or scaling from this drawing and no reference may be placed on such dimensions. If no dimension is given, it is the responsibility of the recipient to ascertain the dimension specifically from the author or by the measurement. The siting of all structural and service elements must always be checked against the relevant engineers drawings. No reliance should be placed upon any information shown on this drawing. © copyright Rogers Silk Harbour + Partners, all rights reserved 2010</small>	Site Address Barangaroo Hickson Rd Millers Point NSW 2000 Sydney, Australia	Lead Architect RSHP Australia Pty Limited Ivan Harbour Principal Architect RAIA NSW ARB 8484 65-69 Kent St Millers Point NSW 2000 Sydney, Australia t: +61 2 9253 5655 f: +61 2 9253 5666 email: J6100@rsh-p.com www.rsh-p.com	Collaborating Architect Lend Lease design Graeme W. Jones Principal Architect FRMA NSW ARB 4009 30 The Bond 30 Hickson Rd Millers Point NSW 2000 Sydney, Australia t: +61 2 9236 6111 f: +61 2 9383 8133 www.bovislendlease.com	Client Lend Lease 30 The Bond 30 Hickson Rd Millers Point NSW 2000 Sydney, Australia t: +61 2 9236 6111 f: +61 2 9383 8133 www.bovislendlease.com	Project Barangaroo South - C3 Drawing Purpose Project Application: MP11_0044	Drawn/Checked by AII/LF	Drawing Title Plan Mid Rise Office Floor Level 21 (+88.400 FFL)	Scale @ A1 1:250	Drawing Number RSHP-A-C3-3121-P-21	Drawing Date 07-10-2011	Revision Date 21-10-2011	Revision A
---------------	--------------------	--	---	---	---	---	--	---	----------------------------	--	---------------------	---------------------------------------	----------------------------	-----------------------------	---------------

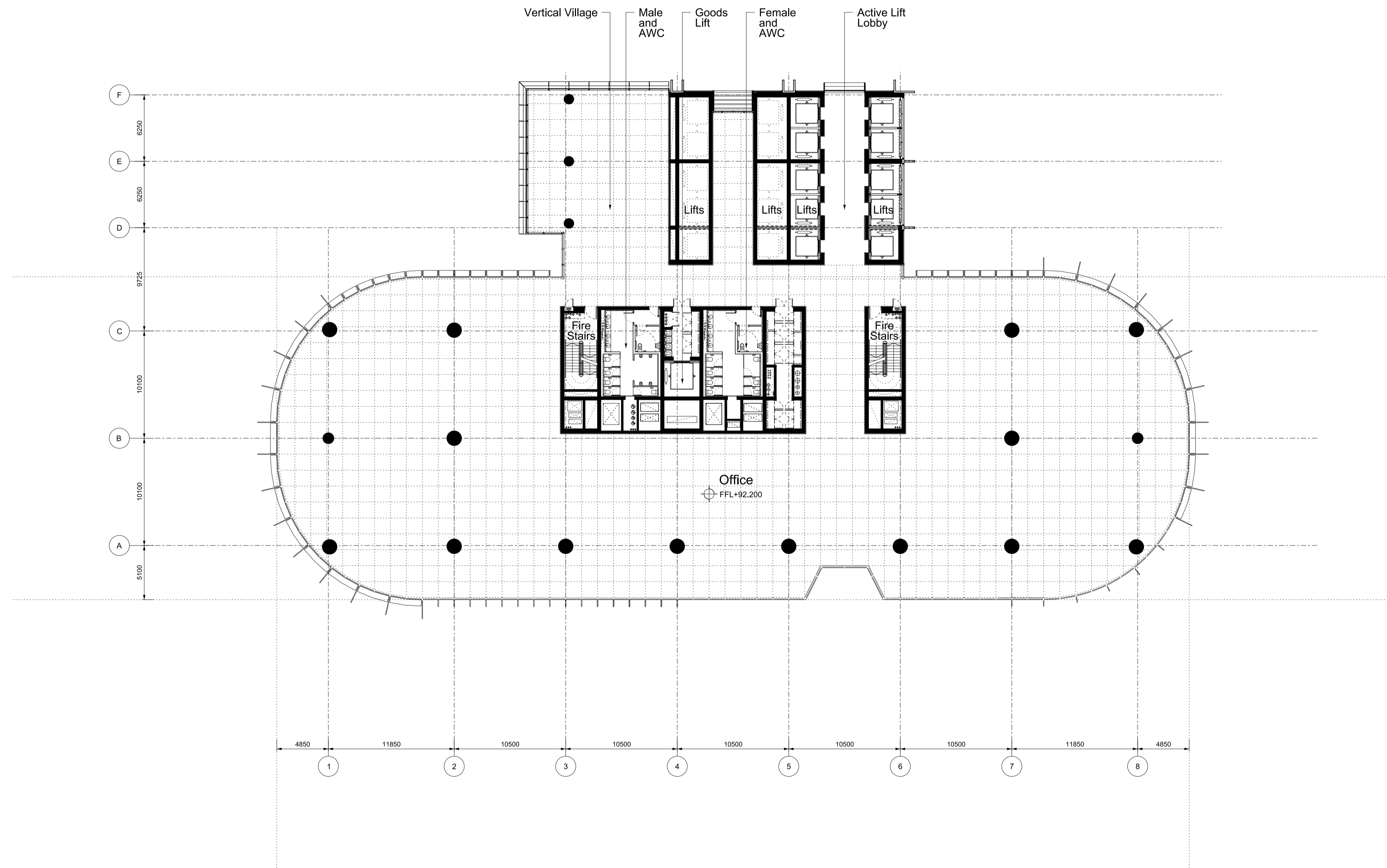
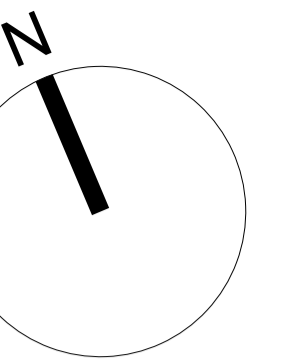

Revision	Date	Description
A	07-10-2011	Barangaroo South C3 Project Application MP11_0044

Legal
Do not scale from drawing. The author of this drawing takes no responsibility for any dimensions obtained by measuring or scaling from this drawing and no reliance may be placed on such dimensions. If no dimension is given, it is the responsibility of the recipient to ascertain the dimension specifically from the author or by the measurement.
The design of all structural and service elements must always be checked against the relevant engineers drawings. No reliance should be placed on any other information shown on this drawing.
© copyright Rogers Silk Harbour + Partners, all rights reserved 2010

Site Address
Barangaroo
Hickson Rd
Millers Point NSW 2000
Sydney, Australia

Lead Architect
RSHP Australia Pty Limited
Ivan Harbour | Principal Architect | RIAA NSW ARB 8484
65-69 Kent St
Millers Point
NSW 2000
Sydney, Australia
t: +61 2 9253 5655
f: +61 2 9253 5666
email: J6100@rsh-p.com
www.rsh-p.com

Collaborating Architect
Graeme W. Jones | Principal Architect | FRMA NSW ARB 4009
Lend Lease design
30 The Bond
30 Hickson Rd
Millers Point NSW 2000
Sydney, Australia
t: +61 2 9236 6111
f: +61 2 9383 8133
www.bovislendlease.com

Client
Lend Lease
30 The Bond
30 Hickson Rd
Millers Point NSW 2000
Sydney, Australia
t: +61 2 9236 6111
f: +61 2 9383 8133
www.bovislendlease.com

Project
Barangaroo South - C3
Drawing Purpose
Project Application: MP11_0044

Drawn/Checked by
AII/LF
Drawing Title
Plan
Mid Rise Office Floor
Level 22 (+92.200 FFL)

Scale @ A1
1:250
Drawing Date
07-10-2011

Drawing Number
RSHP-A-C3-3122-P-22
Revision Date
21-10-2011
Revision
A

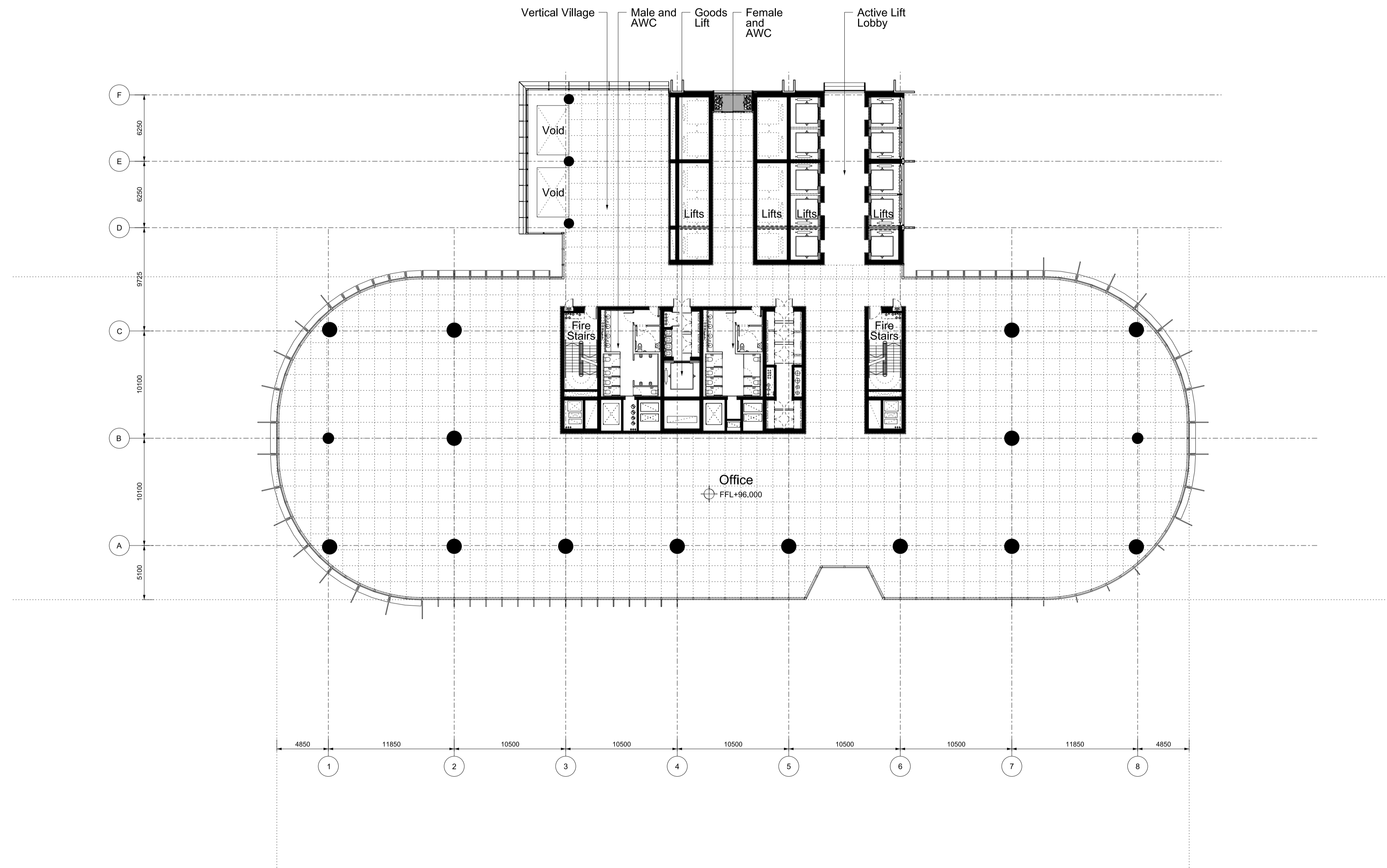
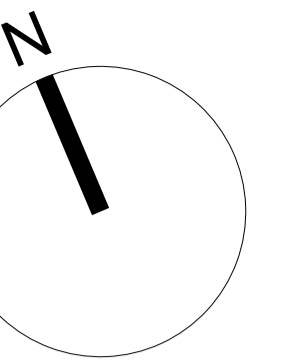

Revision A	Date 07-10-2011	Description Barangaroo South C3 Project Application MP11_0044	Legal <small>Do not scale from drawing. The author of this drawing takes no responsibility for any dimensions obtained by measuring or scaling from this drawing and no reliance may be placed on such dimensions. If no dimension is given, it is the responsibility of the recipient to ascertain the dimension specifically from the author or by the measurement. The design of all structural and service elements must always be checked against the relevant engineers drawings. No reliance should be placed upon any information shown on this drawing. © copyright Rogers Silk Harbour + Partners, all rights reserved 2010</small>	Site Address Barangaroo Hickson Rd Millers Point NSW 2000 Sydney, Australia	Lead Architect RSHP Australia Pty Limited Ivan Harbour Principal Architect RAIA NSW ARB 8484 65-69 Kent St Millers Point NSW 2000 Sydney, Australia t: +61 2 9253 5655 f: +61 2 9253 5666 email: J6100@rsh-p.com www.rsh-p.com	Collaborating Architect Lend Lease design Graeme W. Jones Principal Architect FRMA NSW ARB 4009 30 The Bond 30 Hickson Rd Millers Point NSW 2000 Sydney, Australia t: +61 2 9236 6111 f: +61 2 9383 8133 www.bovislendlease.com	Client Lend Lease 30 The Bond 30 Hickson Rd Millers Point NSW 2000 Sydney, Australia t: +61 2 9236 6111 f: +61 2 9383 8133 www.bovislendlease.com	Project Barangaroo South - C3	Drawn/Checked by AII/LF	Drawing Title Plan Mid Rise Office Floor Level 23 (+96.000 FFL)	Scale @ A1 1:250	Drawing Number RSHP-A-C3-3123-P-23	Drawing Date 07-10-2011	Revision Date 21-10-2011	Revision A
---------------	--------------------	--	--	---	---	---	--	----------------------------------	----------------------------	--	---------------------	---------------------------------------	----------------------------	-----------------------------	---------------

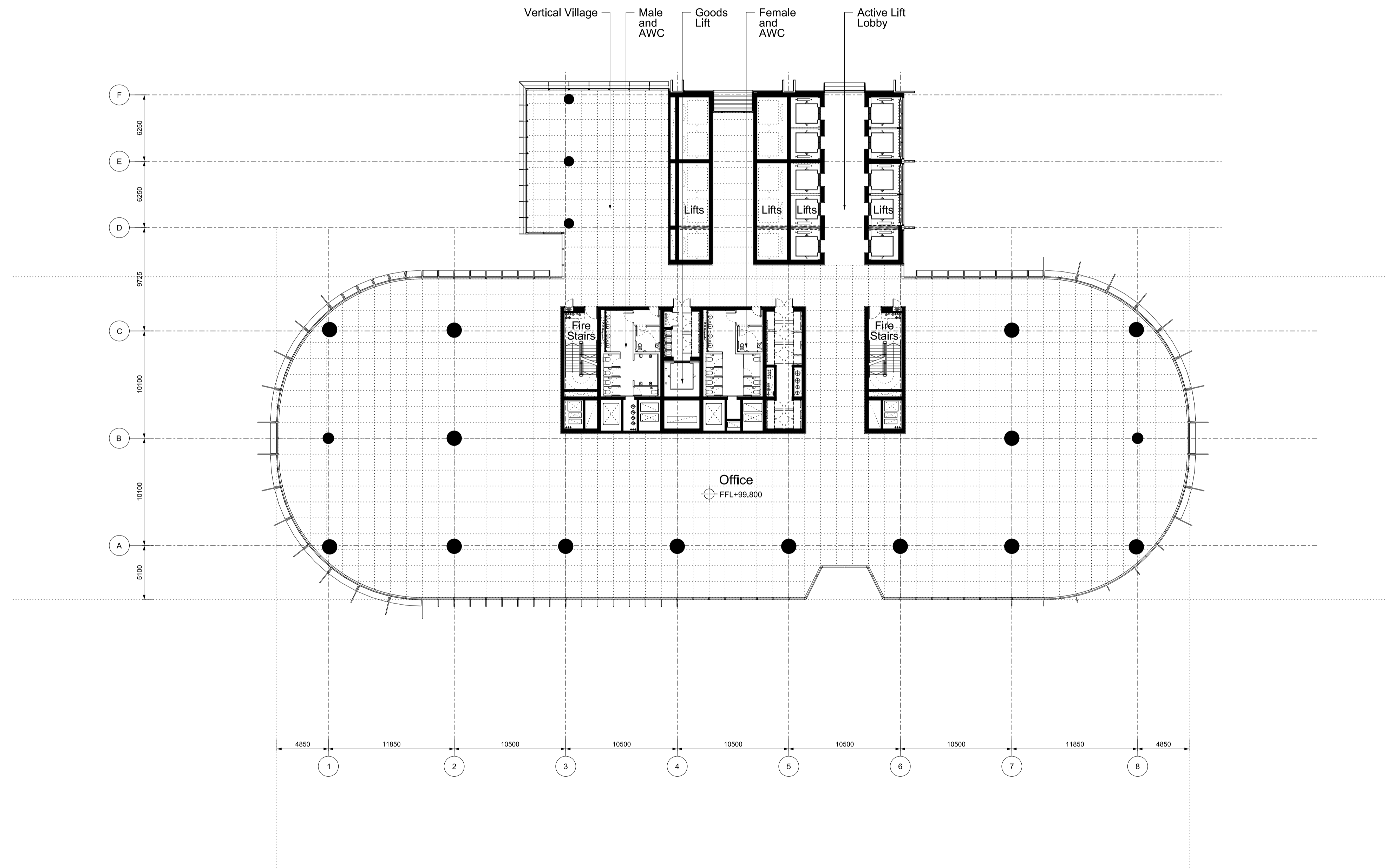
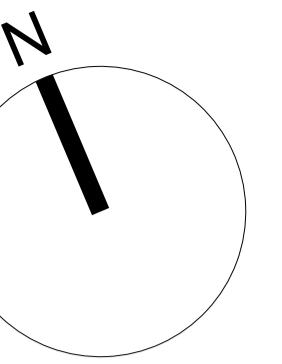

Revision A	Date 07-10-2011	Description Barangaroo South C3 Project Application MP11_0044	<p>Legal</p> <p>Do not scale from drawing. The author of this drawing takes no responsibility for any dimensions obtained by measuring or scaling from this drawing and no reliance may be placed on such dimensions. If no dimension is given, it is the responsibility of the recipient to ascertain the dimension specifically from the author or by the measurement.</p> <p>The design of all structural and service elements must always be checked against the relevant engineers drawings. No reliance should be placed on any other information shown on this drawing.</p> <p>© copyright Rogers Silk Harbour + Partners, all rights reserved 2010</p>	<p>Site Address</p> <p>Barangaroo Hickson Rd Millers Point NSW 2000 Sydney, Australia</p>	<p>Lead Architect RSHP Australia Pty Limited Ivan Harbour Principal Architect RAIA NSW ARB 8484</p> <p>65-69 Kent St Millers Point NSW 2000 Sydney, Australia</p> <p>t: +61 2 9253 5655 f: +61 2 9253 5666 email: J6100@rsh-p.com www.rsh-p.com</p>	<p>Collaborating Architect Graeme W. Jones Principal Architect FRMA NSW ARB 4009</p> <p>Lend Lease design</p> <p>30 The Bond 30 Hickson Rd Millers Point NSW 2000 Sydney, Australia</p> <p>t: +61 2 9236 6111 f: +61 2 9383 8133 www.bovislendlease.com</p>	<p>Client</p> <p>Lend Lease</p> <p>30 The Bond 30 Hickson Rd Millers Point NSW 2000 Sydney, Australia</p> <p>t: +61 2 9236 6111 f: +61 2 9383 8133 www.bovislendlease.com</p>	<p>Project Barangaroo South - C3</p> <p>Drawn/Checked by AII/LF</p> <p>Drawing Purpose Project Application: MP11_0044</p>	<p>Drawing Title Plan Mid Rise Office Floor Level 24 (+99.800 FFL)</p>	<p>Scale @ A1 1:250</p> <p>Drawing Date 07-10-2011</p>	<p>Drawing Number RSHP-A-C3-3124-P-24</p> <p>Revision Date 21-10-2011</p>	<p>Revision A</p>
---------------	--------------------	--	---	--	---	---	---	--	---	--	---	------------------------------

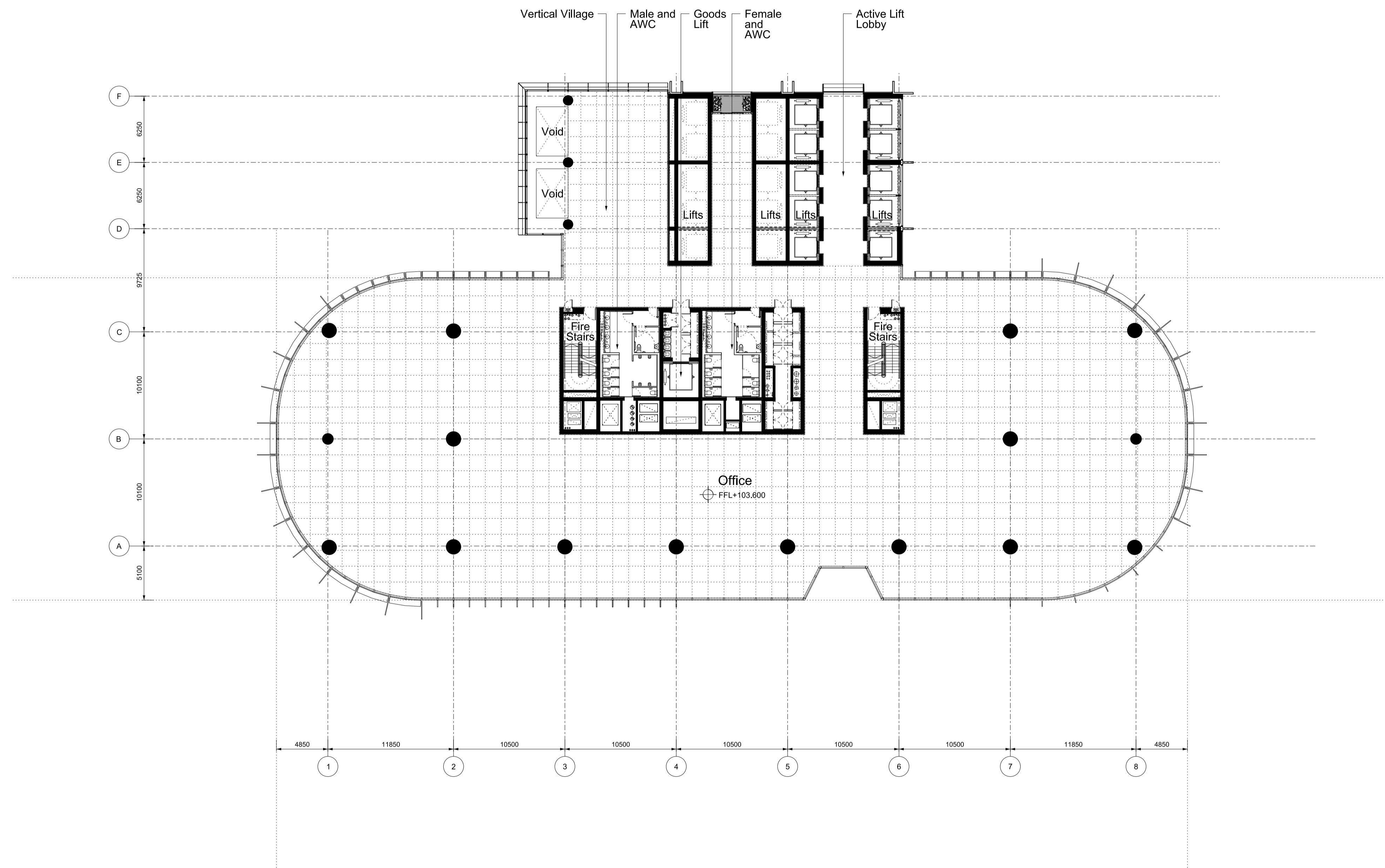
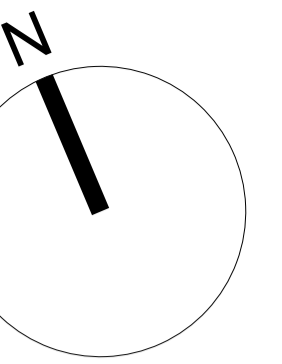

Revision A	Date 07-10-2011	Description Barangaroo South C3 Project Application MP11_0044	<p>Legal</p> <p>Do not scale from drawing. The author of this drawing takes no responsibility for any dimensions obtained by measuring or scaling from this drawing and no reliance may be placed on such dimensions. If no dimension is given, it is the responsibility of the recipient to ascertain the dimension specifically from the author or by the measurement.</p> <p>The design of all structural and service elements must always be checked against the relevant engineers drawings. No reliance should be placed upon any information shown on this drawing.</p> <p>© copyright Rogers Stirk Harbour + Partners, all rights reserved 2010</p>	<p>Site Address</p> <p>Barangaroo Hickson Rd Millers Point NSW 2000 Sydney, Australia</p>	<p>Lead Architect RSHP Australia Pty Limited Ivan Harbour Principal Architect RAIA NSW ARB 8484</p> <p>65-69 Kent St Millers Point NSW 2000 Sydney, Australia</p> <p>t: +61 2 9253 5655 f: +61 2 9253 5666 email: J6100@rsh-p.com www.rsh-p.com</p>	<p>Collaborating Architect Graeme W. Jones Principal Architect FRMA NSW ARB 4009</p> <p>Lend Lease design</p> <p>30 The Bond 30 Hickson Rd Millers Point NSW 2000 Sydney, Australia</p> <p>t: +61 2 9236 6111 f: +61 2 9383 8133 www.bovislendlease.com</p>	<p>Client</p> <p>Lend Lease</p> <p>30 The Bond 30 Hickson Rd Millers Point NSW 2000 Sydney, Australia</p> <p>t: +61 2 9236 6111 f: +61 2 9383 8133 www.bovislendlease.com</p>	<p>Project Barangaroo South - C3</p> <p>Drawn/Checked by AII/LF</p> <p>Drawing Purpose Project Application: MP11_0044</p>	<p>Drawing Title Plan Mid Rise Office Floor Level 25 (+103.600 FFL)</p>	<p>Scale @ A1 1:250</p> <p>Drawing Date 07-10-2011</p>	<p>Drawing Number RSHP-A-C3-3125-P-25</p> <p>Revision Date 21-10-2011</p> <p>Revision A</p>
---------------	--------------------	--	--	--	---	---	---	--	--	--	--

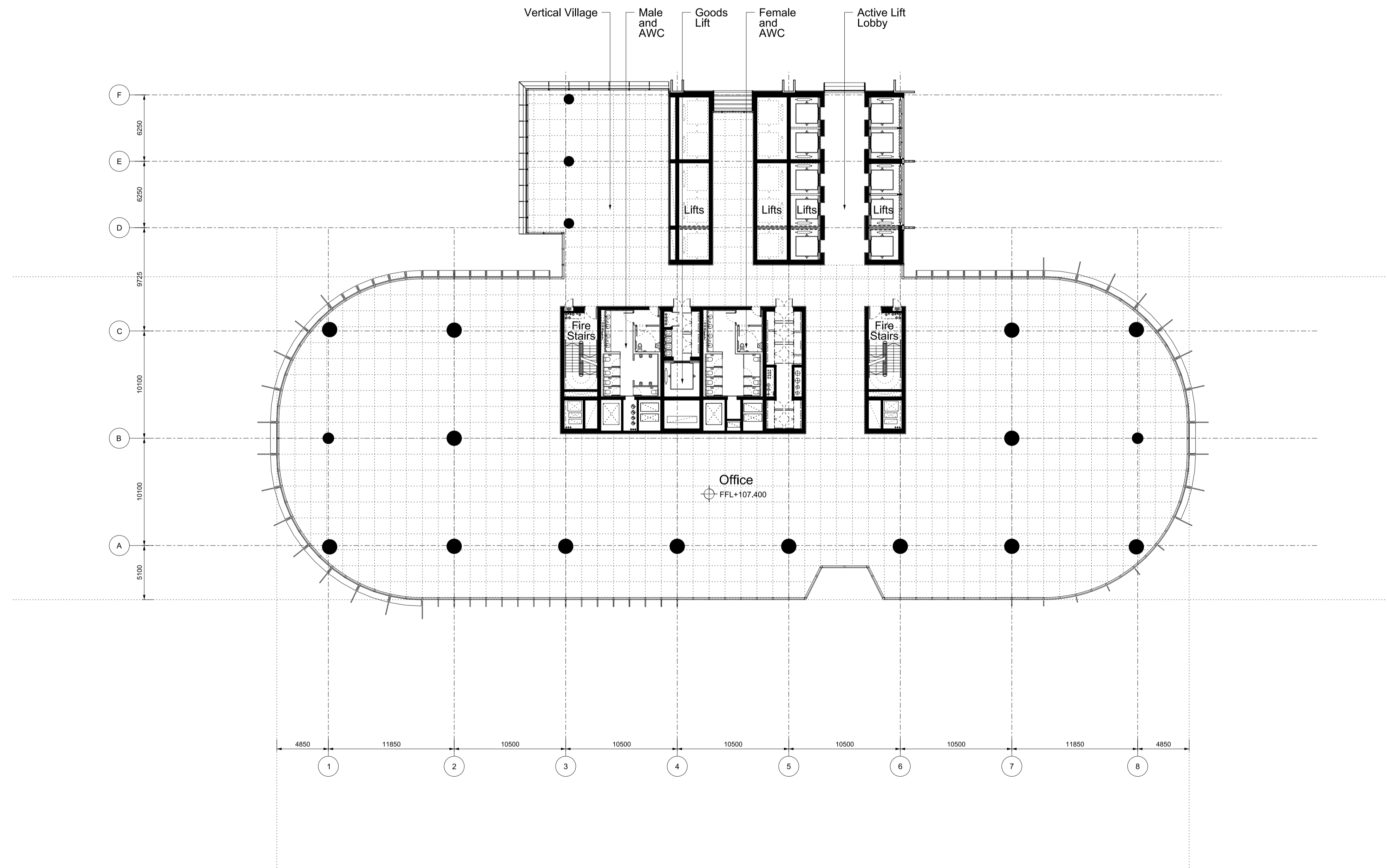
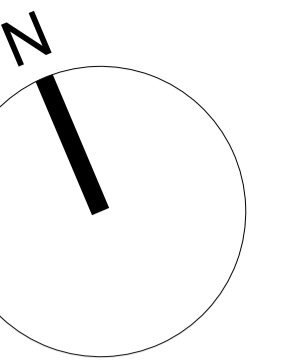

Revision A	Date 07-10-2011	Description Barangaroo South C3 Project Application MP11_0044	Legal <small>Do not scale from drawing. The author of this drawing takes no responsibility for any dimensions obtained by measuring or scaling from this drawing and no reliance may be placed on such dimensions. If no dimension is given, it is the responsibility of the recipient to ascertain the dimension specifically from the author or by the measurement. The siting of all structural and service elements must always be checked against the relevant engineers drawings. No reliance should be placed upon any information shown on this drawing. © copyright Rogers Silk Harbour + Partners, all rights reserved 2010</small>	Site Address Barangaroo Hickson Rd Millers Point NSW 2000 Sydney, Australia	Lead Architect RSHP Australia Pty Limited Ivan Harbour Principal Architect RAIA NSW ARB 8484 65-69 Kent St Millers Point NSW 2000 Sydney, Australia t: +61 2 9253 5655 f: +61 2 9253 5666 email: J6100@rsh-p.com www.rsh-p.com	Collaborating Architect Lend Lease design Graeme W. Jones Principal Architect FRMA NSW ARB 4009 30 The Bond 30 Hickson Rd Millers Point NSW 2000 Sydney, Australia t: +61 2 9236 6111 f: +61 2 9383 8133 www.bovislendlease.com	Client Lend Lease 30 The Bond 30 Hickson Rd Millers Point NSW 2000 Sydney, Australia t: +61 2 9236 6111 f: +61 2 9383 8133 www.bovislendlease.com	Project Barangaroo South - C3	Drawn/Checked by AII/LF	Drawing Title Plan Mid Rise Office Floor Level 26 (+107.400 FFL)	Scale @ A1 1:250	Drawing Number RSHP-A-C3-3126-P-26	Drawing Date 07-10-2011	Revision Date 21-10-2011	Revision A
---------------	--------------------	--	--	---	---	---	--	----------------------------------	----------------------------	---	---------------------	---------------------------------------	----------------------------	-----------------------------	---------------

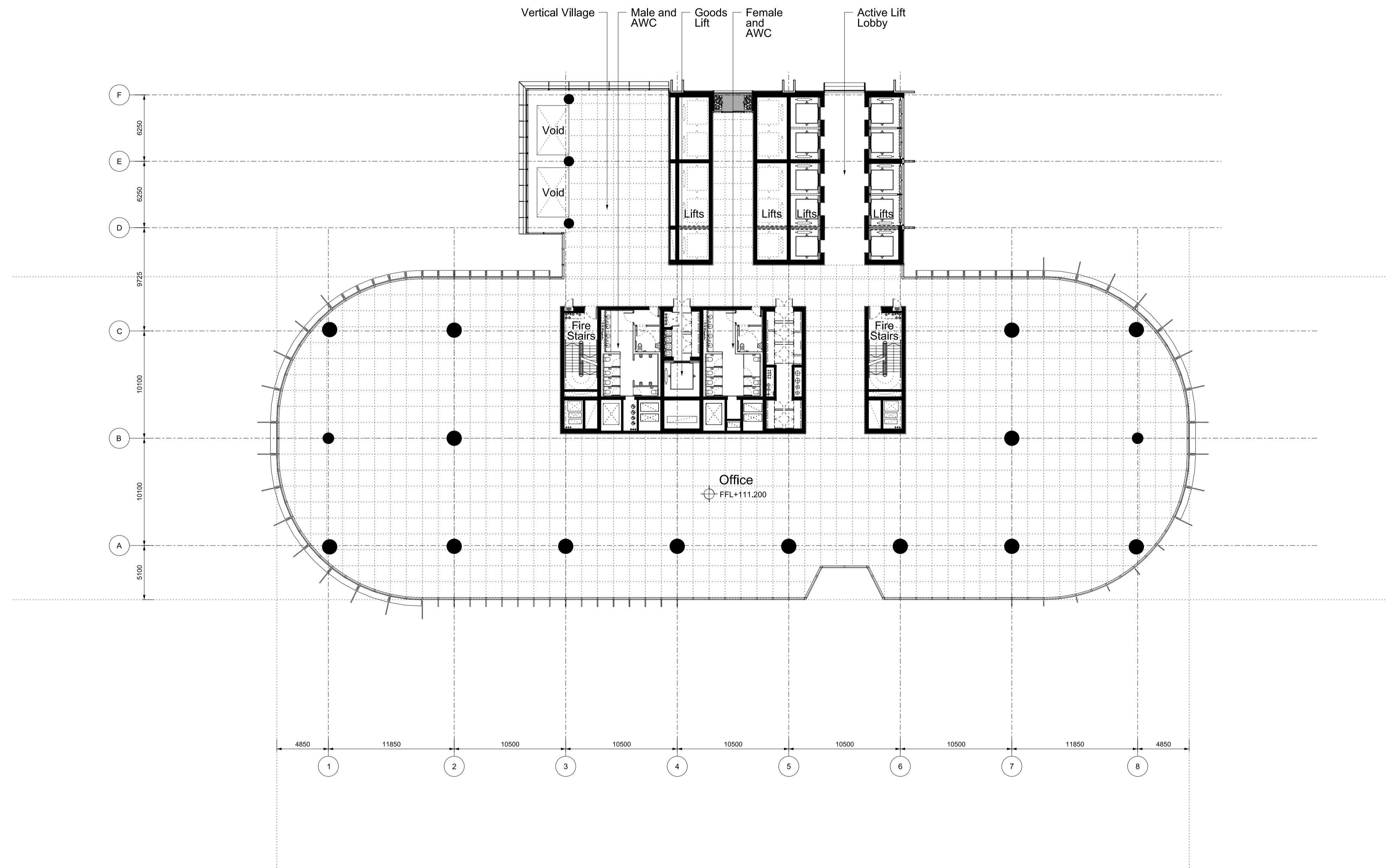
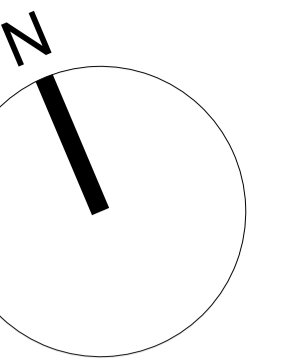

Revision A	Date 07-10-2011	Description Barangaroo South C3 Project Application MP11_0044	Legal <small>Do not scale from drawing. The author of this drawing takes no responsibility for any dimensions obtained by measuring or scaling from this drawing and no reliance may be placed on such dimensions. If no dimension is given, it is the responsibility of the recipient to ascertain the dimension specifically from the author or by the measurement. The design of all structural and service elements must always be checked against the relevant engineers drawings. No reliance should be placed upon any information shown on this drawing. © copyright Rogers Silk Harbour + Partners, all rights reserved 2010</small>	Site Address Barangaroo Hickson Rd Millers Point NSW 2000 Sydney, Australia	Lead Architect RSHP Australia Pty Limited Ivan Harbour Principal Architect RAIA NSW ARB 8484 65-69 Kent St Millers Point NSW 2000 Sydney, Australia t: +61 2 9253 5655 f: +61 2 9253 5666 email: J6100@rsh-p.com www.rsh-p.com	Collaborating Architect Lend Lease design Graeme W. Jones Principal Architect FRMA NSW ARB 4009 30 The Bond 30 Hickson Rd Millers Point NSW 2000 Sydney, Australia t: +61 2 9236 6111 f: +61 2 9383 8133 www.bovislendlease.com	Client Lend Lease 30 The Bond 30 Hickson Rd Millers Point NSW 2000 Sydney, Australia t: +61 2 9236 6111 f: +61 2 9383 8133 www.bovislendlease.com	Project Barangaroo South - C3 Drawing Purpose Project Application: MP11_0044	Drawn/Checked by AII/LF	Drawing Title Plan Mid Rise Office Floor Level 27 (+111.200 FFL)	Scale @ A1 1:250	Drawing Number RSHP-A-C3-3127-P-27	Drawing Date 07-10-2011	Revision Date 21-10-2011	Revision A
---------------	--------------------	--	--	---	---	---	--	---	----------------------------	---	---------------------	---------------------------------------	----------------------------	-----------------------------	---------------

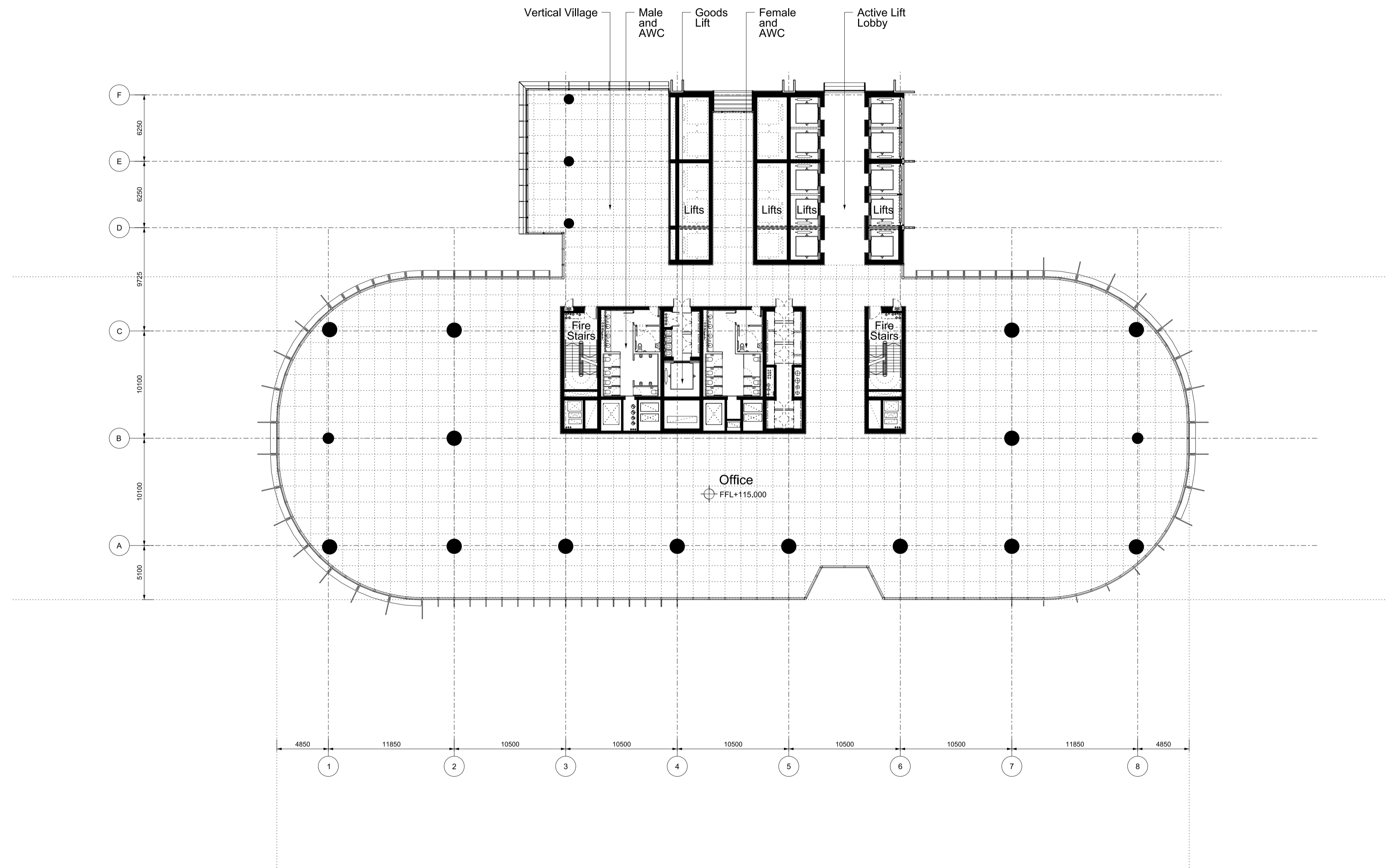
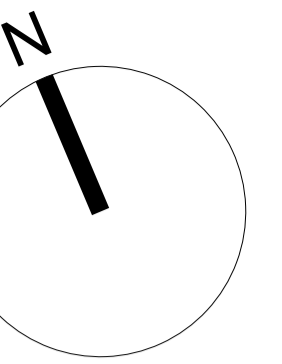

Revision A	Date 07-10-2011	Description Barangaroo South C3 Project Application MP11_0044	Legal <small>Do not scale from drawing. The author of this drawing takes no responsibility for any dimensions obtained by measuring or scaling from this drawing and no reference may be placed on such dimensions. If no dimension is given, it is the responsibility of the recipient to ascertain the dimension specifically from the author or by the measurement. The design of all structural and service elements must always be checked against the relevant engineers drawings. No reference should be placed upon any information shown on this drawing. © copyright Rogers Silk Harbour + Partners, all rights reserved 2010</small>	Site Address Barangaroo Hickson Rd Millers Point NSW 2000 Sydney, Australia	Lead Architect RSHP Australia Pty Limited Ivan Harbour Principal Architect RAIA NSW ARB 8484 65-69 Kent St Millers Point NSW 2000 Sydney, Australia t: +61 2 9253 5655 f: +61 2 9253 5666 email: J6100@rsh-p.com www.rsh-p.com	Collaborating Architect Lend Lease design Graeme W. Jones Principal Architect FRMA NSW ARB 4009 30 The Bond 30 Hickson Rd Millers Point NSW 2000 Sydney, Australia t: +61 2 9236 6111 f: +61 2 9383 8133 www.bovislendlease.com	Client Lend Lease 30 The Bond 30 Hickson Rd Millers Point NSW 2000 Sydney, Australia t: +61 2 9236 6111 f: +61 2 9383 8133 www.bovislendlease.com	Project Barangaroo South - C3	Drawn/Checked by AII/LF	Drawing Title Plan Mid Rise Office Floor Level 28 (+115.000 FFL)	Scale @ A1 1:250	Drawing Number RSHP-A-C3-3128-P-28	Drawing Date 07-10-2011	Revision Date 21-10-2011	Revision A
---------------	--------------------	--	--	---	---	---	--	----------------------------------	----------------------------	---	---------------------	---------------------------------------	----------------------------	-----------------------------	---------------

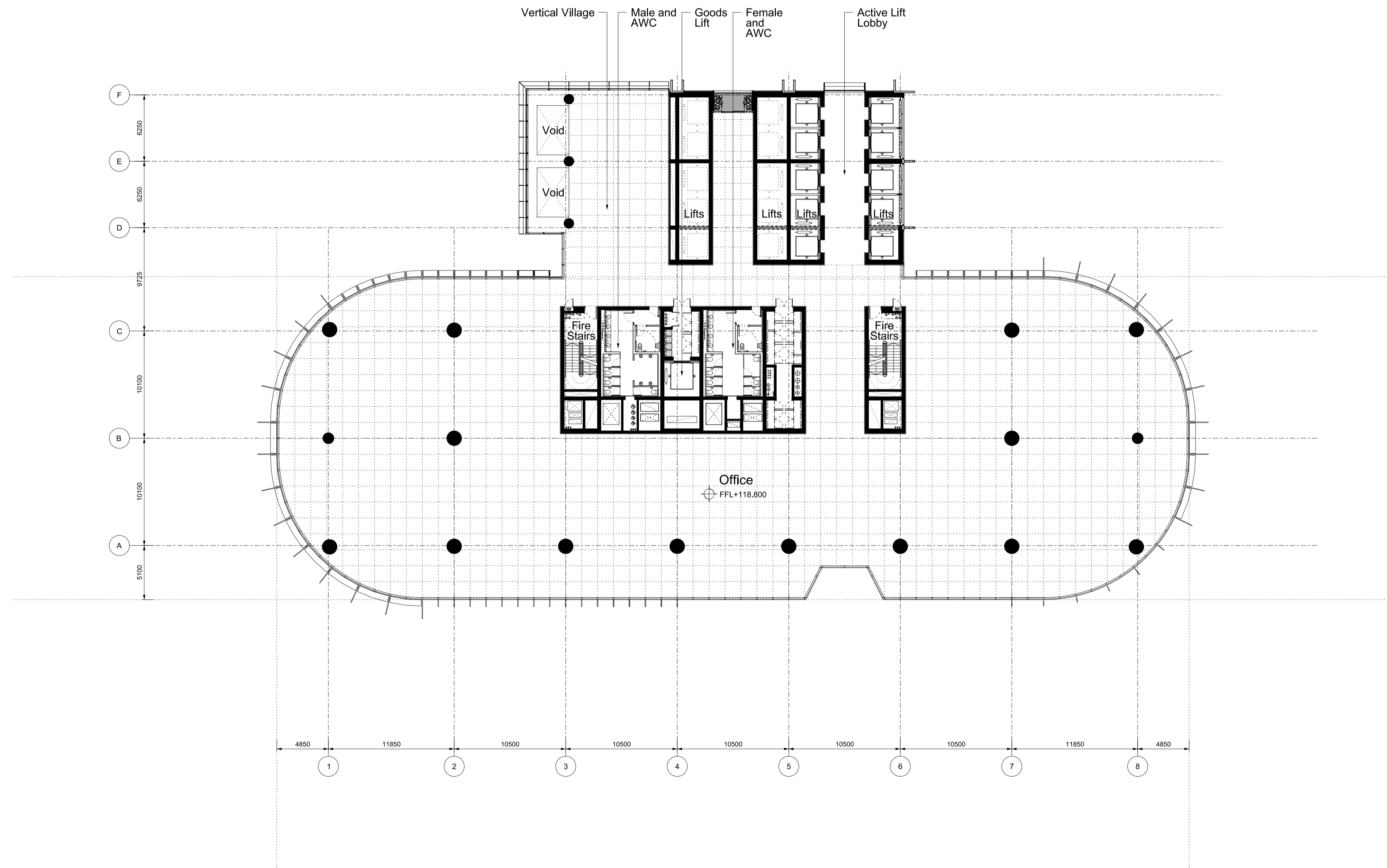
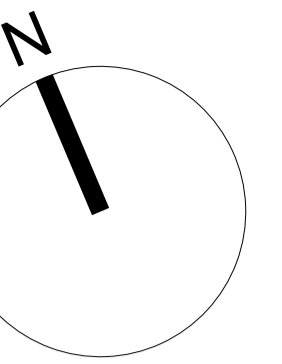

Revision A	Date 07-10-2011	Description Barangaroo South C3 Project Application MP11_0044	<p>Legal</p> <p>Do not scale from drawing. The author of this drawing takes no responsibility for any dimensions obtained by measuring or scaling from this drawing and no reliance may be placed on such dimensions. If no dimension is given, it is the responsibility of the recipient to ascertain the dimension specifically from the author of the measurement.</p> <p>The design of all structural and service elements must always be checked against the relevant engineers drawings. No reliance should be placed upon any information shown on this drawing.</p> <p>© copyright Rogers Silk Harbour + Partners, all rights reserved 2010</p>	<p>Site Address</p> <p>Barangaroo Hickson Rd Millers Point NSW 2000 Sydney, Australia</p>	<p>Lead Architect RSHP Australia Pty Limited Ivan Harbour Principal Architect RAIA NSW ARB 8484</p> <p>65-69 Kent St Millers Point NSW 2000 Sydney, Australia</p> <p>t: +61 2 9253 5655 f: +61 2 9253 5666 email: J6100@rsh-p.com www.rsh-p.com</p>	<p>Collaborating Architect Graeme W. Jones Principal Architect FRMA NSW ARB 4009</p> <p>Lend Lease design</p> <p>30 The Bond 30 Hickson Rd Millers Point NSW 2000 Sydney, Australia</p> <p>t: +61 2 9236 6111 f: +61 2 9383 8133 www.bovislendlease.com</p>	<p>Client</p> <p>Lend Lease</p> <p>30 The Bond 30 Hickson Rd Millers Point NSW 2000 Sydney, Australia</p> <p>t: +61 2 9236 6111 f: +61 2 9383 8133 www.bovislendlease.com</p>	<p>Project Barangaroo South - C3</p>	<p>Drawn/Checked by AII/LF</p>	<p>Drawing Title Plan Mid Rise Office Floor Level 29 (+118.800 FFL)</p>	<p>Scale @ A1 1:250</p>	<p>Drawing Number RSHP-A-C3-3129-P-29</p>	<p>Drawing Date 07-10-2011</p>	<p>Revision Date 21-10-2011</p>	<p>Revision A</p>
<p>Drawing Purpose Project Application: MP11_0044</p>															

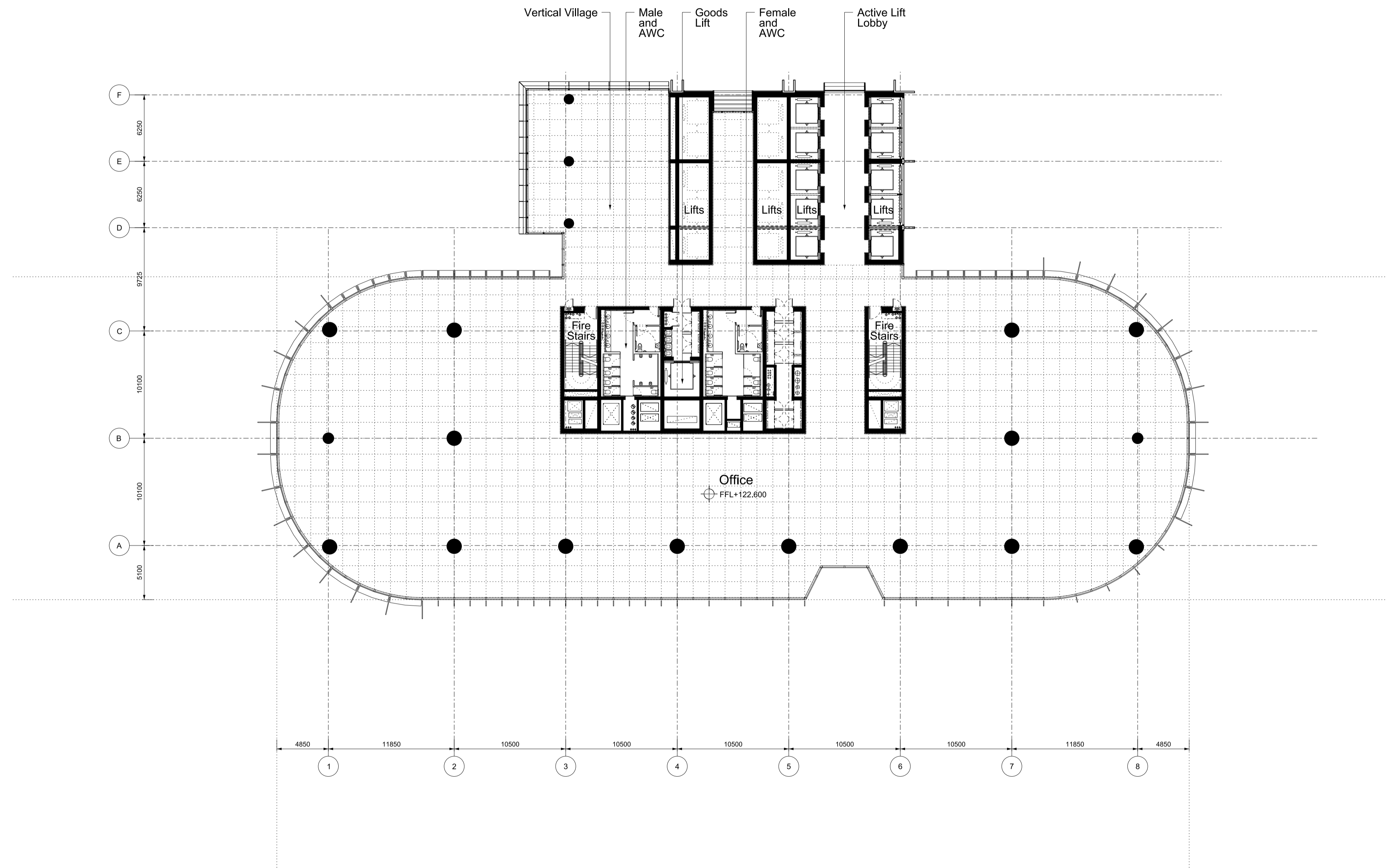
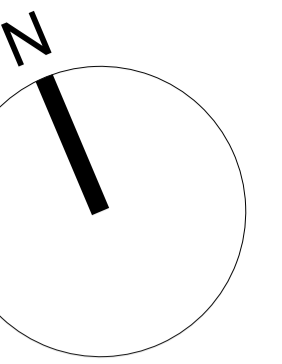

Revision A	Date 07-10-2011	Description Barangaroo South C3 Project Application MP11_0044	Legal <small>Do not scale from drawing. The author of this drawing takes no responsibility for any dimensions obtained by measuring or scaling from this drawing and no reliance may be placed on such dimensions. If no dimension is given, it is the responsibility of the recipient to ascertain the dimension specifically from the author or by the measurement. The design of all structural and service elements must always be checked against the relevant engineers drawings. No reliance should be placed upon any information shown on this drawing. © copyright Rogers Silk Harbour + Partners, all rights reserved 2010</small>	Site Address Barangaroo Hickson Rd Millers Point NSW 2000 Sydney, Australia	Lead Architect RSHP Australia Pty Limited Ivan Harbour Principal Architect RAIA NSW ARB 8484 65-69 Kent St Millers Point NSW 2000 Sydney, Australia t: +61 2 9253 5655 f: +61 2 9253 5666 email: J6100@rsh-p.com www.rsh-p.com	Collaborating Architect Lend Lease design Graeme W. Jones Principal Architect FRMA NSW ARB 4009 30 The Bond 30 Hickson Rd Millers Point NSW 2000 Sydney, Australia t: +61 2 9236 6111 f: +61 2 9383 8133 www.bovislendlease.com	Client Lend Lease 30 The Bond 30 Hickson Rd Millers Point NSW 2000 Sydney, Australia t: +61 2 9236 6111 f: +61 2 9383 8133 www.bovislendlease.com	Project Barangaroo South - C3 Drawing Purpose Project Application: MP11_0044	Drawn/Checked by AII/LF	Drawing Title Plan Mid Rise Office Floor Level 30 (+122.600 FFL)	Scale @ A1 1:250	Drawing Number RSHP-A-C3-3130-P-30	Drawing Date 07-10-2011	Revision Date 21-10-2011	Revision A
---------------	--------------------	--	--	---	---	---	--	---	----------------------------	---	---------------------	---------------------------------------	----------------------------	-----------------------------	---------------

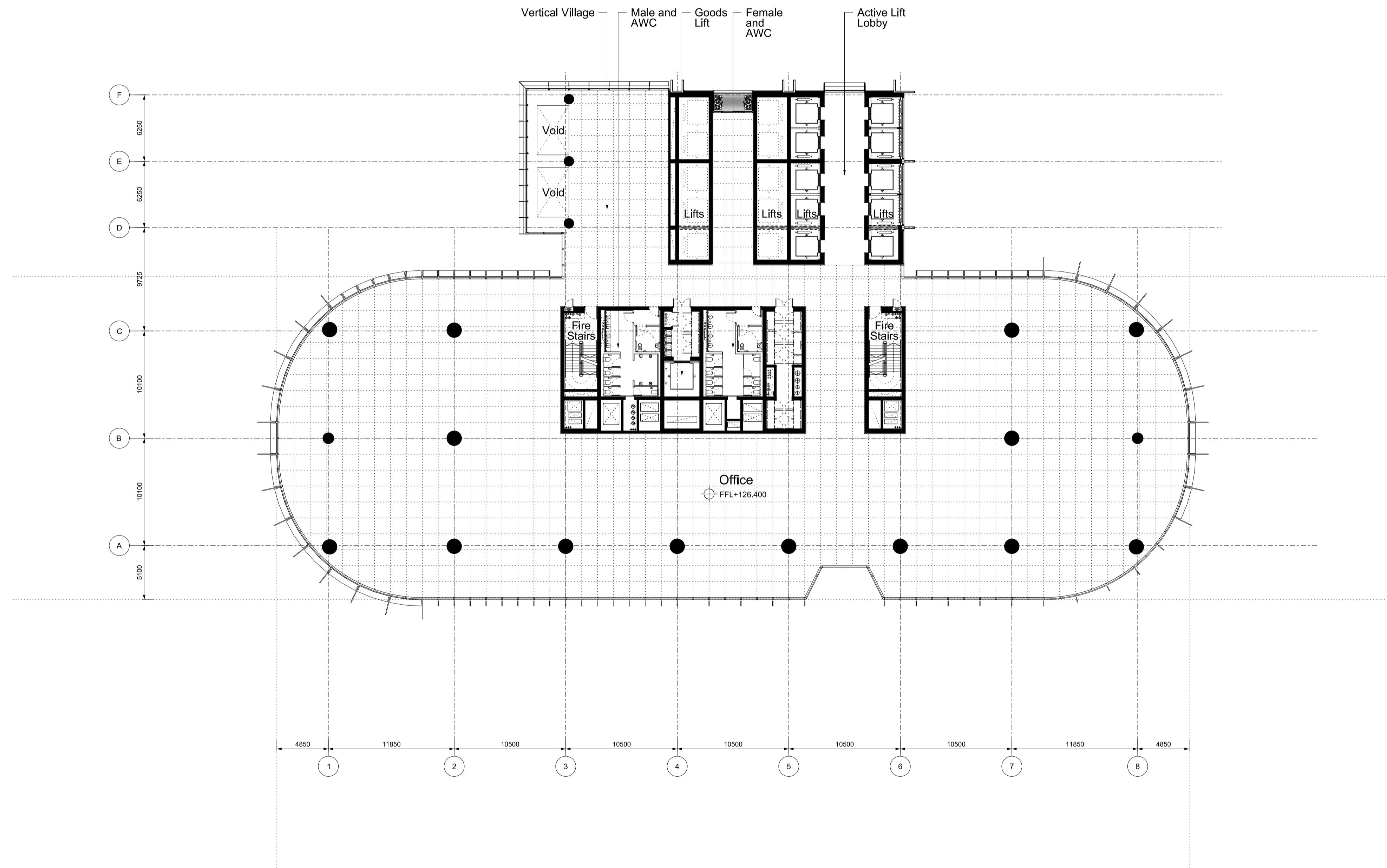
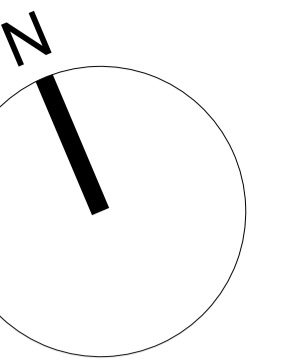

Revision A	Date 07-10-2011	Description Barangaroo South C3 Project Application MP11_0044	Legal <small>Do not scale from drawing. The author of this drawing takes no responsibility for any dimensions obtained by measuring or scaling from this drawing and no reliance may be placed on such dimensions. If no dimension is given, it is the responsibility of the recipient to ascertain the dimension specifically from the author or by the measurement. The design of all structural and service elements must always be checked against the relevant engineers drawings. No reliance should be placed upon any information shown on this drawing. © copyright Rogers Silk Harbour + Partners, all rights reserved 2010</small>	Site Address Barangaroo Hickson Rd Millers Point NSW 2000 Sydney, Australia	Lead Architect RSHP Australia Pty Limited Ivan Harbour Principal Architect RAIA NSW ARB 8484 65-69 Kent St Millers Point NSW 2000 Sydney, Australia t: +61 2 9253 5655 f: +61 2 9253 5666 email: J6100@rsh-p.com www.rsh-p.com	Collaborating Architect Lend Lease design Graeme W. Jones Principal Architect FRMA NSW ARB 4009 30 The Bond 30 Hickson Rd Millers Point NSW 2000 Sydney, Australia t: +61 2 9236 6111 f: +61 2 9383 8133 www.bovislendlease.com	Client Lend Lease 30 The Bond 30 Hickson Rd Millers Point NSW 2000 Sydney, Australia t: +61 2 9236 6111 f: +61 2 9383 8133 www.bovislendlease.com	Project Barangaroo South - C3 Drawing Purpose Project Application: MP11_0044	Drawn/Checked by AII/LF	Drawing Title Plan Mid Rise Office Floor Level 31 (126.400 FFL)	Scale @ A1 1:250	Drawing Number RSHP-A-C3-3131-P-31	Drawing Date 07-10-2011	Revision Date 21-10-2011	Revision A
---------------	--------------------	--	--	---	---	--	--	---	----------------------------	--	---------------------	---------------------------------------	----------------------------	-----------------------------	---------------

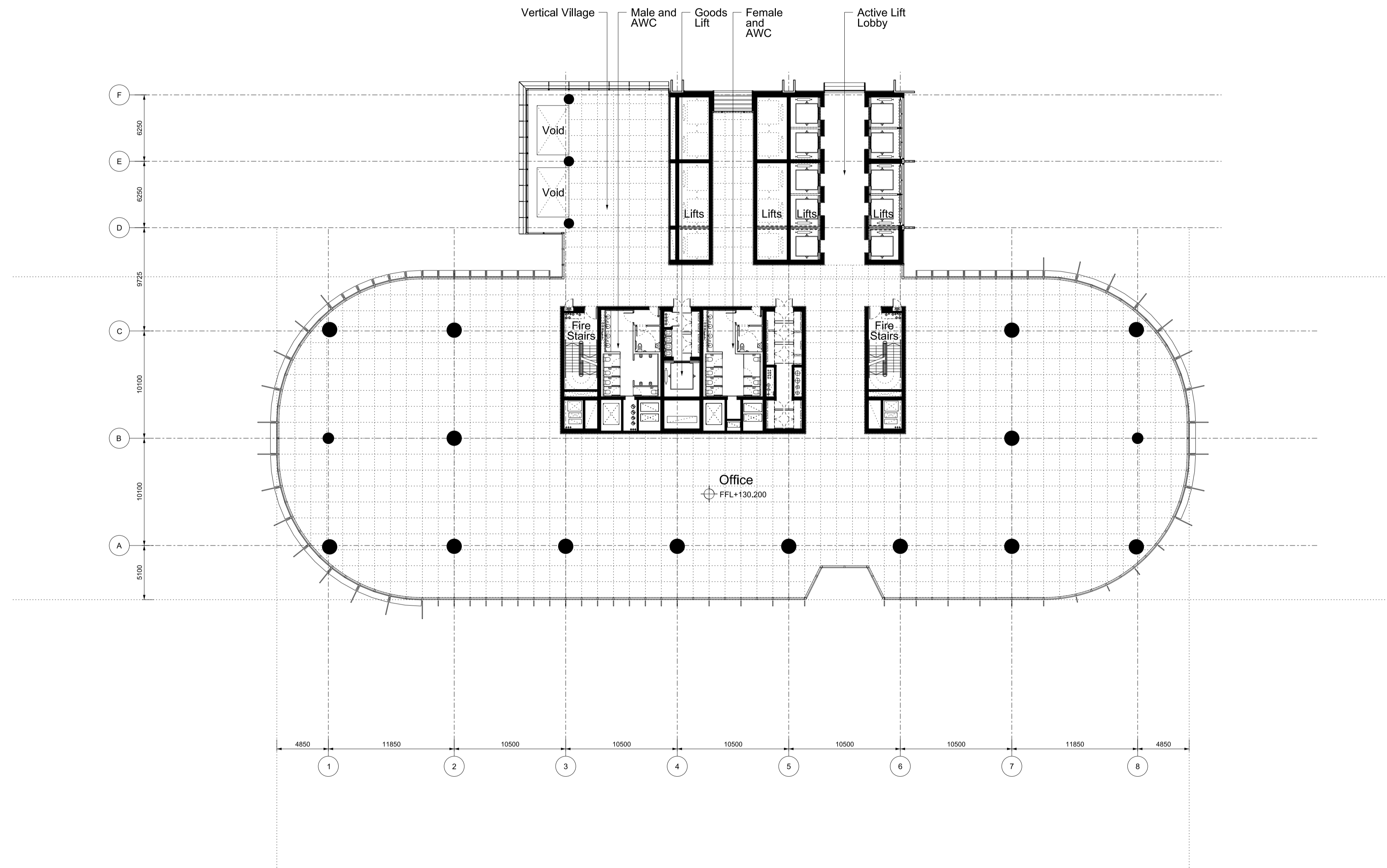
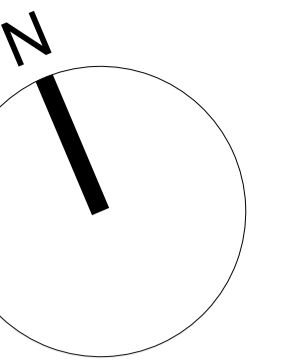

Revision A	Date 07-10-2011	Description Barangaroo South C3 Project Application MP11_0044	<p>Legal</p> <p>Do not scale from drawing. The author of this drawing takes no responsibility for any dimensions obtained by measuring or scaling from this drawing and no reliance may be placed on such dimensions. If no dimension is given, it is the responsibility of the recipient to ascertain the dimension specifically from the author or by the measurement.</p> <p>The design of all structural and service elements must always be checked against the relevant engineers drawings. No reliance should be placed upon any information shown on this drawing.</p> <p>© copyright Rogers Stirk Harbour + Partners, all rights reserved 2010</p>	<p>Site Address</p> <p>Barangaroo Hickson Rd Millers Point NSW 2000 Sydney, Australia</p>	<p>Lead Architect RSHP Australia Pty Limited Ivan Harbour Principal Architect RAIA NSW ARB 8484</p> <p>65-69 Kent St Millers Point NSW 2000 Sydney, Australia</p> <p>t: +61 2 9253 5655 f: +61 2 9253 5666 email: J6100@rsh-p.com www.rsh-p.com</p>	<p>Collaborating Architect Graeme W. Jones Principal Architect FRMA NSW ARB 4009</p> <p>Lend Lease design</p> <p>30 The Bond 30 Hickson Rd Millers Point NSW 2000 Sydney, Australia</p> <p>t: +61 2 9236 6111 f: +61 2 9383 8133 www.bovislendlease.com</p>	<p>Client</p> <p>Lend Lease</p> <p>30 The Bond 30 Hickson Rd Millers Point NSW 2000 Sydney, Australia</p> <p>t: +61 2 9236 6111 f: +61 2 9383 8133 www.bovislendlease.com</p>	<p>Project Barangaroo South - C3</p> <p>Drawn/Checked by AII/LF</p> <p>Drawing Purpose Project Application: MP11_0044</p>	<p>Drawing Title Plan Mid Rise Office Floor Level 32 (+130.200 FFL)</p>	<p>Scale @ A1 1:250</p> <p>Drawing Date 07-10-2011</p>	<p>Drawing Number RSHP-A-C3-3132-P-32</p> <p>Revision Date 21-10-2011</p> <p>Revision A</p>
---------------	--------------------	--	--	--	---	---	---	--	--	--	--

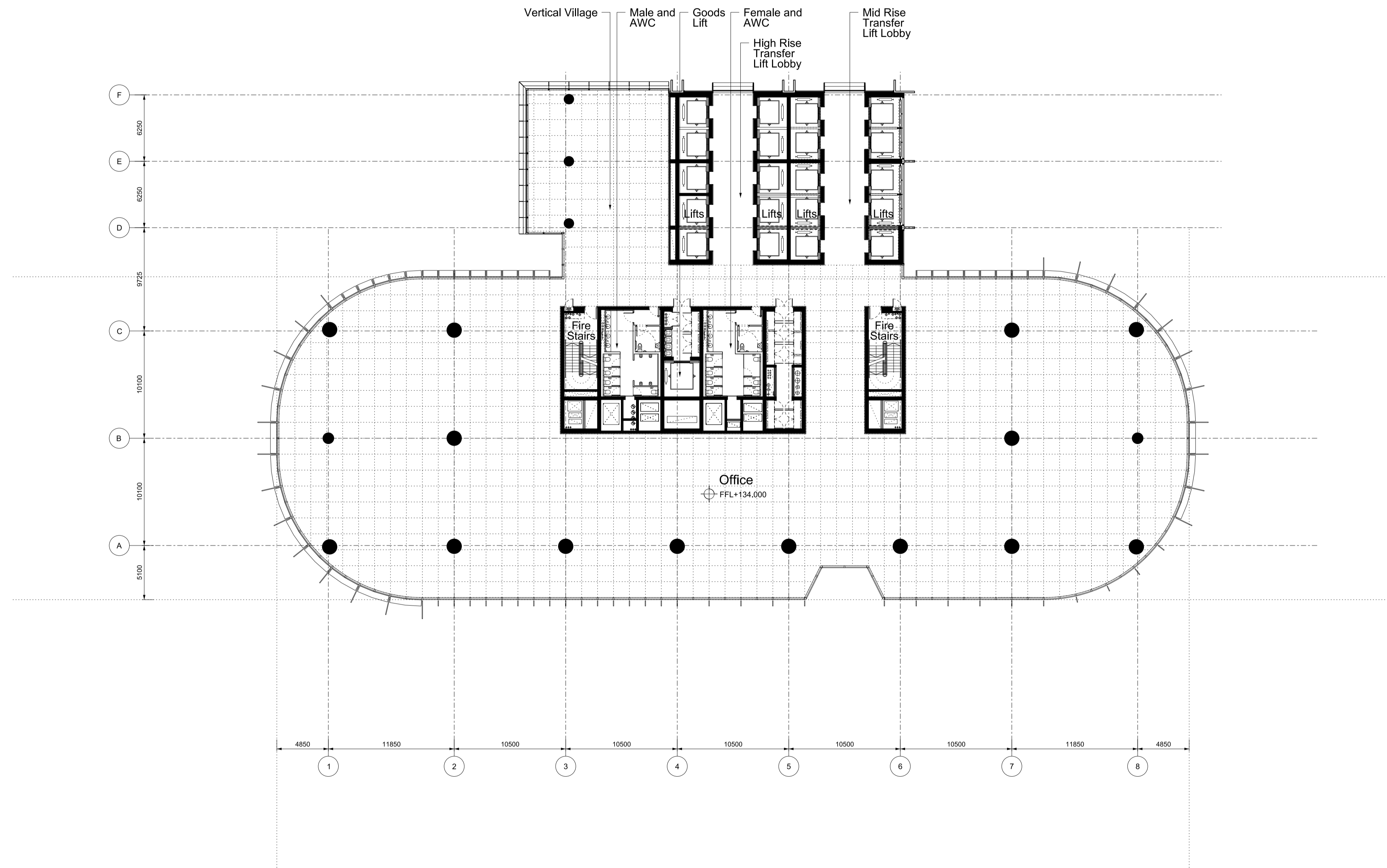
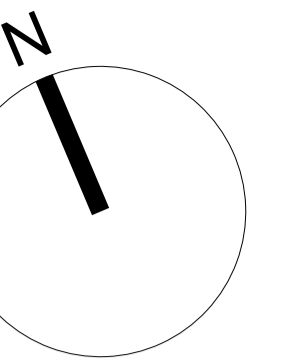

Revision A	Date 07-10-2011	Description Barangaroo South C3 Project Application MP11_0044	Legal <small>Do not scale from drawing. The author of this drawing takes no responsibility for any dimensions obtained by measuring or scaling from this drawing and no reliance may be placed on such dimensions. It is the responsibility of the recipient to ascertain the dimension specifically from the author of the measurement. The drawing of all structural and service elements must always be checked against the relevant engineers drawings. No reliance should be placed upon any information shown on this drawing. © copyright Rogers Silk Harbour + Partners, all rights reserved 2010</small>	Site Address Barangaroo Hickson Rd Millers Point NSW 2000 Sydney, Australia	Lead Architect RSHP Australia Pty Limited Ivan Harbour Principal Architect RAIA NSW ARB 8484 65-69 Kent St Millers Point NSW 2000 Sydney, Australia t: +61 2 9253 5655 f: +61 2 9253 5666 email: J6100@rsh-p.com www.rsh-p.com	Collaborating Architect Lend Lease design Graeme W. Jones Principal Architect FRMA NSW XRB 4009 30 The Bond 30 Hickson Rd Millers Point NSW 2000 Sydney, Australia t: +61 2 9236 6111 f: +61 2 9383 8133 www.bovislendlease.com	Client Lend Lease 30 The Bond 30 Hickson Rd Millers Point NSW 2000 Sydney, Australia t: +61 2 9236 6111 f: +61 2 9383 8133 www.bovislendlease.com	Project Barangaroo South - C3 Drawing Purpose Project Application: MP11_0044	Drawn/Checked by AII/LF	Drawing Title Plan Mid Rise Client Floor Level 33 (+134.000 FFL)	Scale @ A1 1:250	Drawing Number RSHP-A-C3-3133-P-33	Drawing Date 07-10-2011	Revision Date 21-10-2011	Revision A
---------------	--------------------	--	--	---	---	---	--	---	----------------------------	---	---------------------	---------------------------------------	----------------------------	-----------------------------	---------------

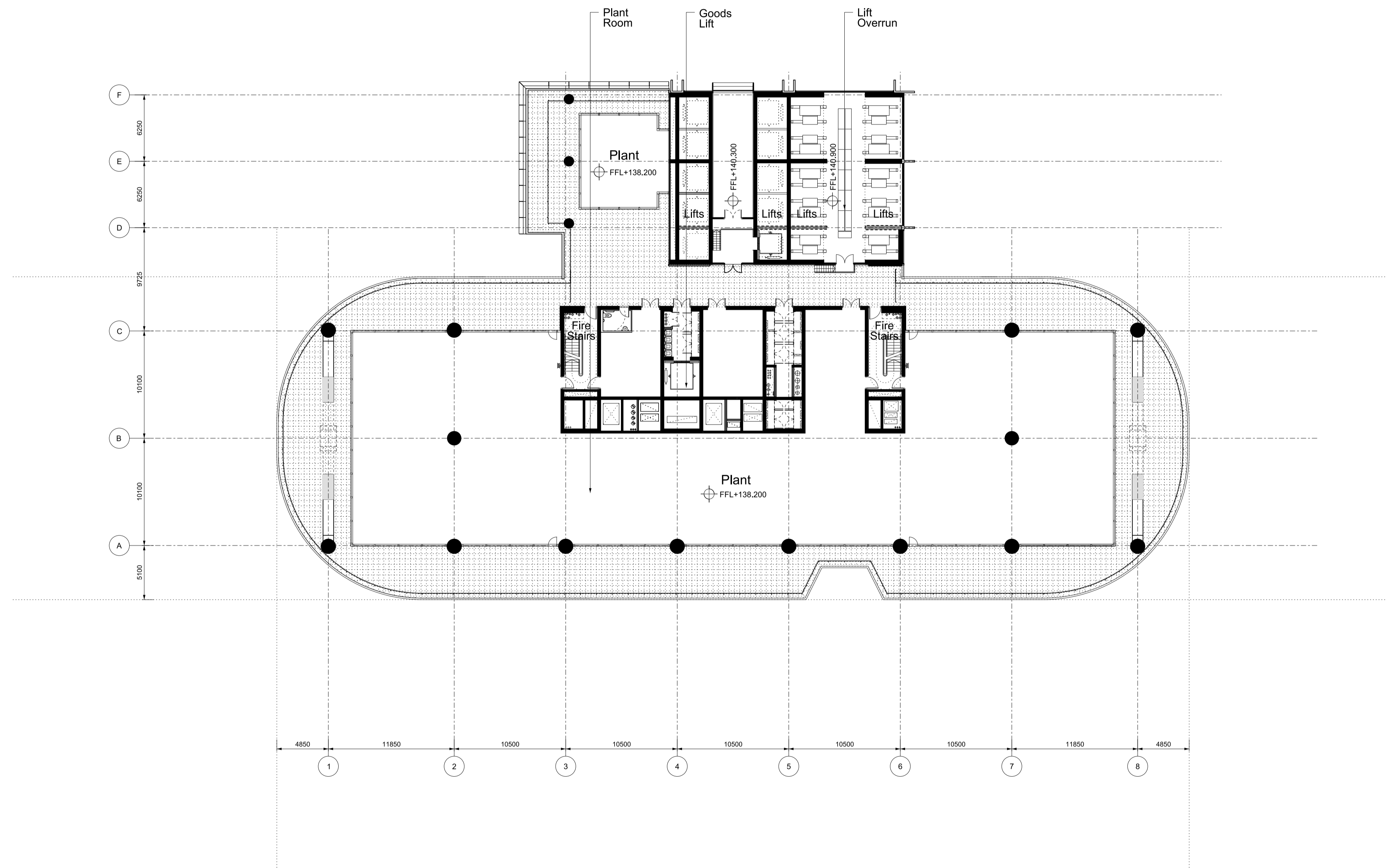
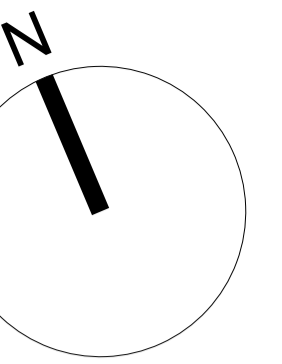

Revision A	Date 07-10-2011	Description Barangaroo South C3 Project Application MP11_0044	Legal <small>Do not scale from drawing. The author of this drawing takes no responsibility for any dimensions obtained by measuring or scaling from this drawing and no reliance may be placed on such dimensions. It is the responsibility of the recipient to ascertain the dimension specifically from the author of the measurement. The design of all structural and service elements must always be checked against the relevant engineers drawings. No reliance should be placed upon any information shown on this drawing. © copyright Rogers Silk Harbour + Partners, all rights reserved 2010</small>	Site Address Barangaroo Hickson Rd Millers Point NSW 2000 Sydney, Australia	Lead Architect RSHP Australia Pty Limited Ivan Harbour Principal Architect RAIA NSW ARB 8484 65-69 Kent St Millers Point NSW 2000 Sydney, Australia t: +61 2 9253 5655 f: +61 2 9253 5666 email: J6100@rsh-p.com www.rsh-p.com	Collaborating Architect Lend Lease design Graeme W. Jones Principal Architect FRMA NSW ARB 4009 30 The Bond 30 Hickson Rd Millers Point NSW 2000 Sydney, Australia t: +61 2 9236 6111 f: +61 2 9383 8133 www.bovislendlease.com	Client Lend Lease 30 The Bond 30 Hickson Rd Millers Point NSW 2000 Sydney, Australia t: +61 2 9236 6111 f: +61 2 9383 8133 www.bovislendlease.com	Project Barangaroo South - C3 Drawing Purpose Project Application: MP11_0044	Drawn/Checked by AII/LF	Drawing Title Plan Plant Level 34 (+138.200 FFL)	Scale @ A1 1:250	Drawing Number RSHP-A-C3-3134-P-34	Drawing Date 07-10-2011	Revision Date 21-10-2011	Revision A
---------------	--------------------	--	---	---	---	---	--	---	----------------------------	---	---------------------	---------------------------------------	----------------------------	-----------------------------	---------------

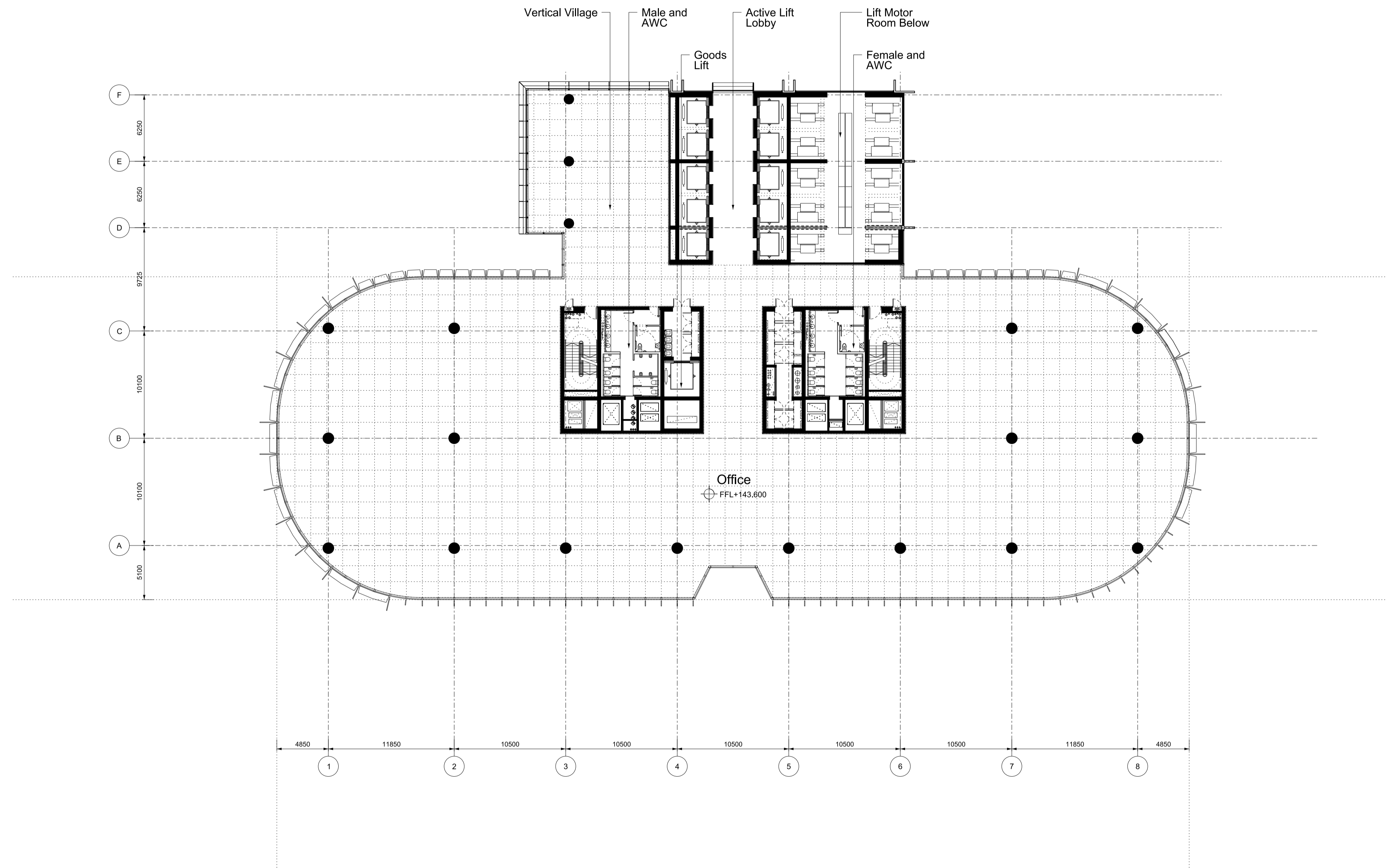
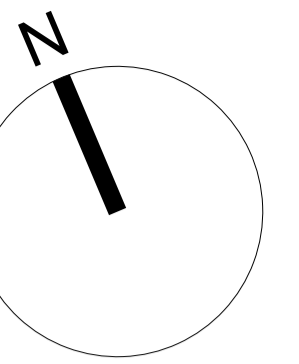

Revision	Date	Description	Legal	Site Address	Lead Architect	Collaborating Architect	Client	Project	Drawn/Checked by	Drawing Title	Scale @ A1	Drawing Number	
A	07-10-2011	Barangaroo South C3 Project Application MP11_0044	Do not scale from drawing. The author of this drawing takes no responsibility for any dimensions obtained by measuring or scaling from this drawing and no reference may be placed on such dimensions. If no dimension is given, it is the responsibility of the recipient to ascertain the dimension specifically from the author of the measurement. The listing of all structural and service elements must always be checked against the relevant engineers drawings. No reliance should be placed upon listing information shown on this drawing. © copyright Rogers Stirk Harbour + Partners, all rights reserved 2010	Barangaroo Hickson Rd Millers Point NSW 2000 Sydney, Australia	RSHP Australia Pty Limited Ivan Harbour Principal Architect RAIA NSW ARB 8484 65-69 Kent St Millers Point NSW 2000 Sydney, Australia t: +61 2 9253 5655 f: +61 2 9253 5666 email: J6100@rsh-p.com www.rsh-p.com	GRAHAM W. JONES Principal Architect FRMA NSW ARB 4009 Lend Lease design	30 The Bond 30 Hickson Rd Millers Point NSW 2000 Sydney, Australia t: +61 2 9236 6111 f: +61 2 9383 8133 www.bovislendlease.com	30 The Bond 30 Hickson Rd Millers Point NSW 2000 Sydney, Australia t: +61 2 9236 6111 f: +61 2 9383 8133 www.bovislendlease.com	Barangaroo South - C3 AII/LF	Plan High Rise Office Floor Level 35 (+143.600 FFL)	1:250	RSHP-A-C3-3135-P-35	
								Project Application: MP11_0044			Drawing Date	Revision Date	Revision
											07-10-2011	21-10-2011	A

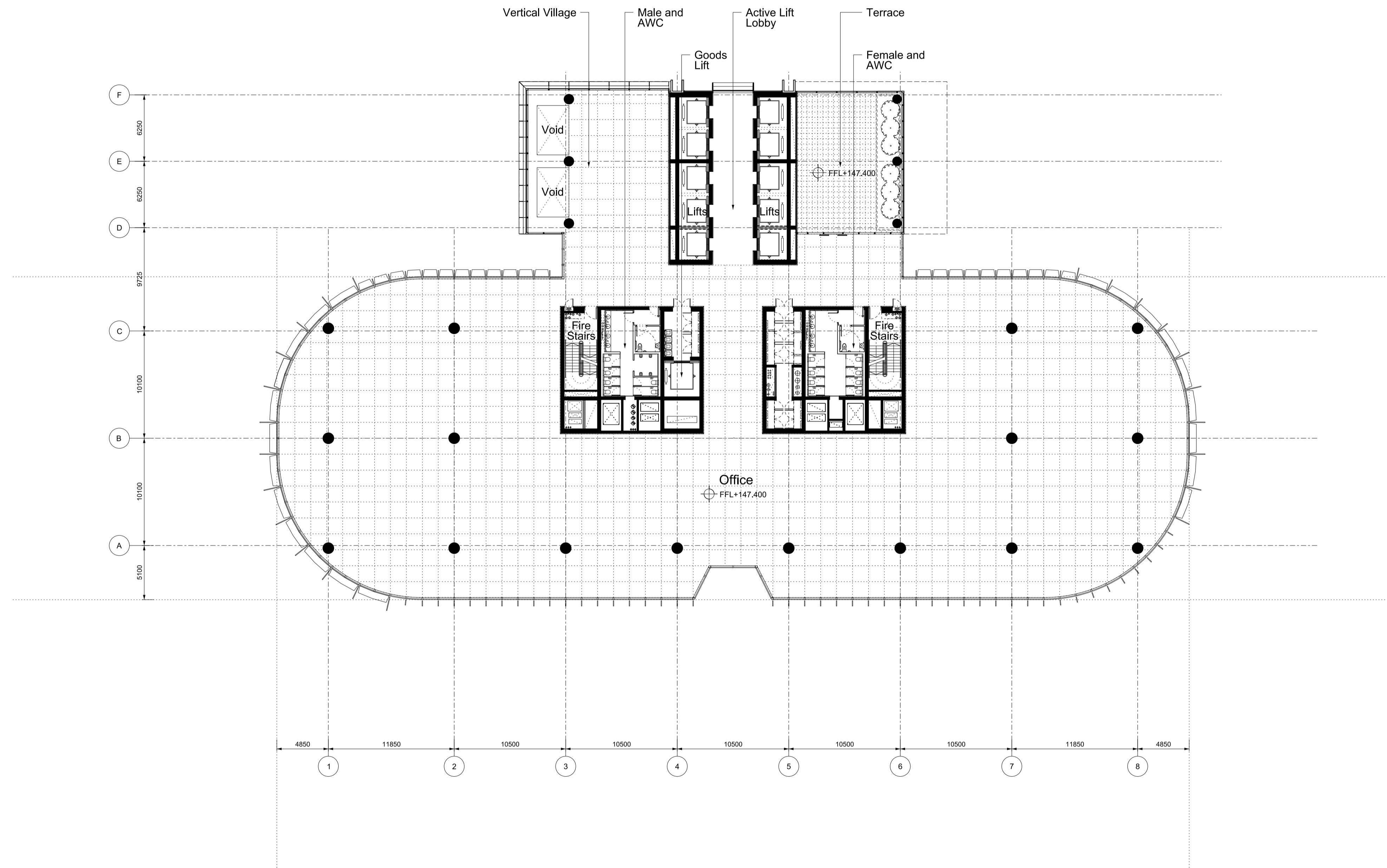
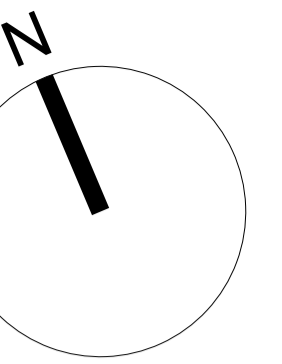

Revision A	Date 07-10-2011	Description Barangaroo South C3 Project Application MP11_0044	Legal <small>Do not scale from drawing. The author of this drawing takes no responsibility for any dimensions obtained by measuring or scaling from this drawing and no reliance may be placed on such dimensions. It is the responsibility of the recipient to ascertain the dimension specifically from the author of the measurement. The drawing of all structural and service elements must always be checked against the relevant engineers drawings. No reliance should be placed upon using information shown on this drawing. © copyright Rogers Silk Harbour + Partners, all rights reserved 2010</small>	Site Address Barangaroo Hickson Rd Millers Point NSW 2000 Sydney, Australia	Lead Architect RSHP Australia Pty Limited Ivan Harbour Principal Architect RAIA NSW ARB 8484 65-69 Kent St Millers Point NSW 2000 Sydney, Australia t: +61 2 9253 5655 f: +61 2 9253 5666 email: J6100@rsh-p.com www.rsh-p.com	Collaborating Architect <small>GRAHAM W. JONES PRINCIPAL ARCHITECT FPAWA NSW ARB 4009</small> Lend Lease design 30 The Bond 30 Hickson Rd Millers Point NSW 2000 Sydney, Australia t: +61 2 9236 6111 f: +61 2 9383 8133 www.bovislendlease.com	Client Lend Lease 30 The Bond 30 Hickson Rd Millers Point NSW 2000 Sydney, Australia t: +61 2 9236 6111 f: +61 2 9383 8133 www.bovislendlease.com	Project Barangaroo South - C3 Drawing Purpose Project Application: MP11_0044	Drawn/Checked by AII/LF	Drawing Title Plan High Rise Office Floor Level 36 (+147.400 FFL)	Scale @ A1 1:250	Drawing Number RSHP-A-C3-3136-P-36	Drawing Date 07-10-2011	Revision Date 21-10-2011	Revision A
---------------	--------------------	--	--	---	---	---	--	---	----------------------------	--	---------------------	---------------------------------------	----------------------------	-----------------------------	---------------

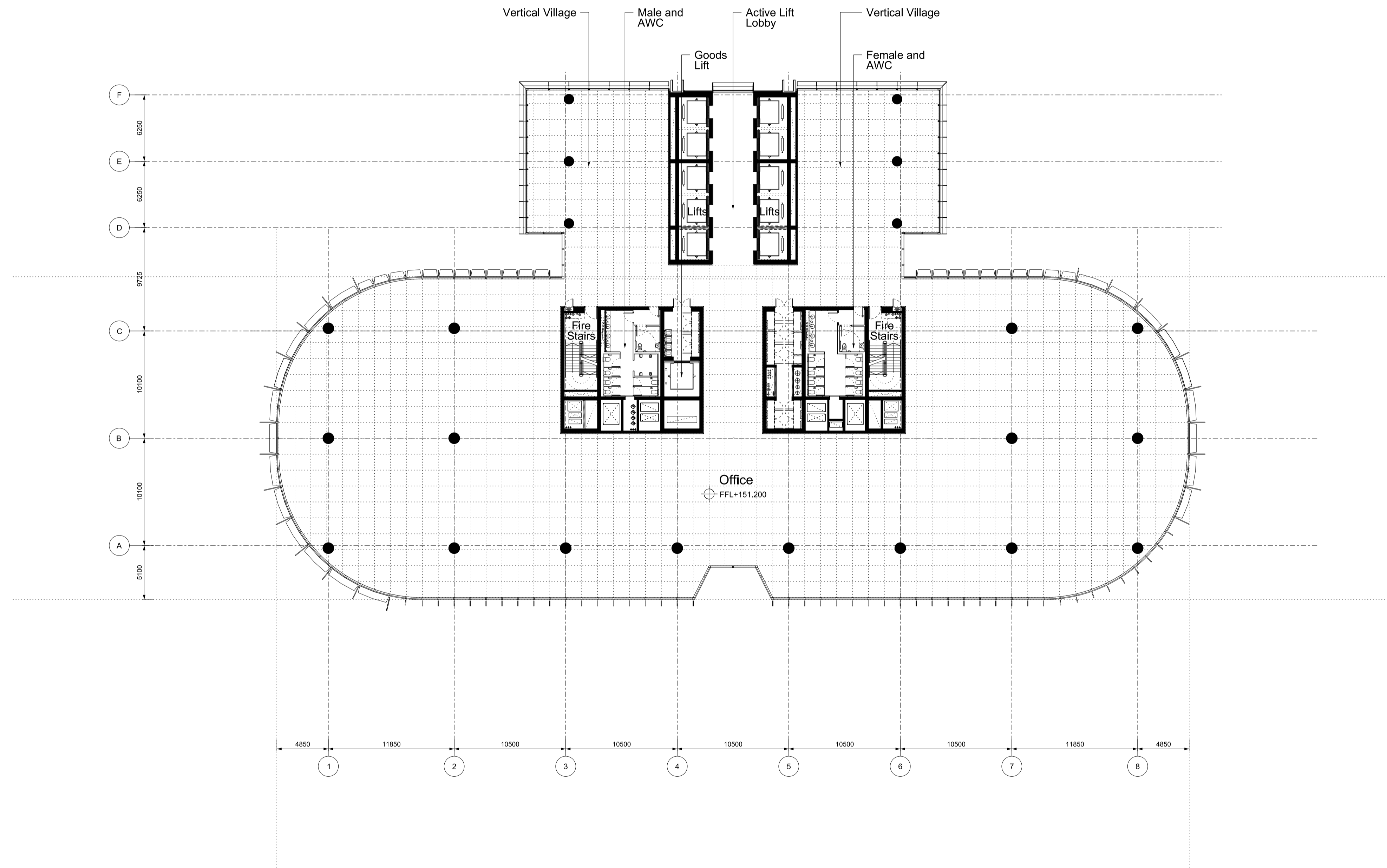
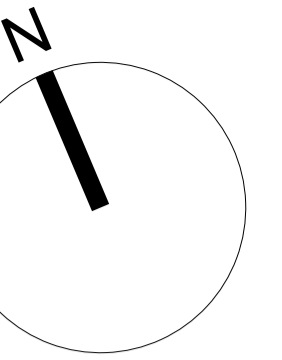

Revision	Date	Description
A	07-10-2011	Barangaroo South C3 Project Application MP11_0044

Legal
Do not scale from drawing. The author of this drawing takes no responsibility for any dimensions obtained by measuring or scaling from this drawing and no reliance may be placed on such dimensions. If no dimension is given, it is the responsibility of the recipient to ascertain the dimension specifically from the author or by the measurement.
The design of all structural and service elements must always be checked against the relevant engineers drawings. No reliance should be placed upon using information shown on this drawing.
© copyright Rogers Silk Harbour + Partners, all rights reserved 2010

Site Address
Barangaroo
Hickson Rd
Millers Point NSW 2000
Sydney, Australia

Lead Architect
RSHP Australia Pty Limited
Ivan Harbour | Principal Architect | RAIA NSW ARB 8484
65-69 Kent St
Millers Point
NSW 2000
Sydney, Australia
t: +61 2 9253 5655
f: +61 2 9253 5666
email: J6100@rsh-p.com
www.rsh-p.com

Collaborating Architect
Graeme W. Jones | Principal Architect | FRMA NSW ARB 4009
Lend Lease design
30 The Bond
30 Hickson Rd
Millers Point NSW 2000
Sydney, Australia
t: +61 2 9236 6111
f: +61 2 9383 8133
www.bovislendlease.com

Client
Lend Lease
30 The Bond
30 Hickson Rd
Millers Point NSW 2000
Sydney, Australia
t: +61 2 9236 6111
f: +61 2 9383 8133
www.bovislendlease.com

Project
Barangaroo South - C3
Drawing Purpose
Project Application: MP11_0044

Drawn/Checked by
AII/LF

Drawing Title
Plan
High Rise Office Floor
Level 37 (+151.200 FFL)

Scale @ A1
1:250
Drawing Date
07-10-2011

Drawing Number
RSHP-A-C3-3137-P-37
Revision Date
21-10-2011
Revision
A

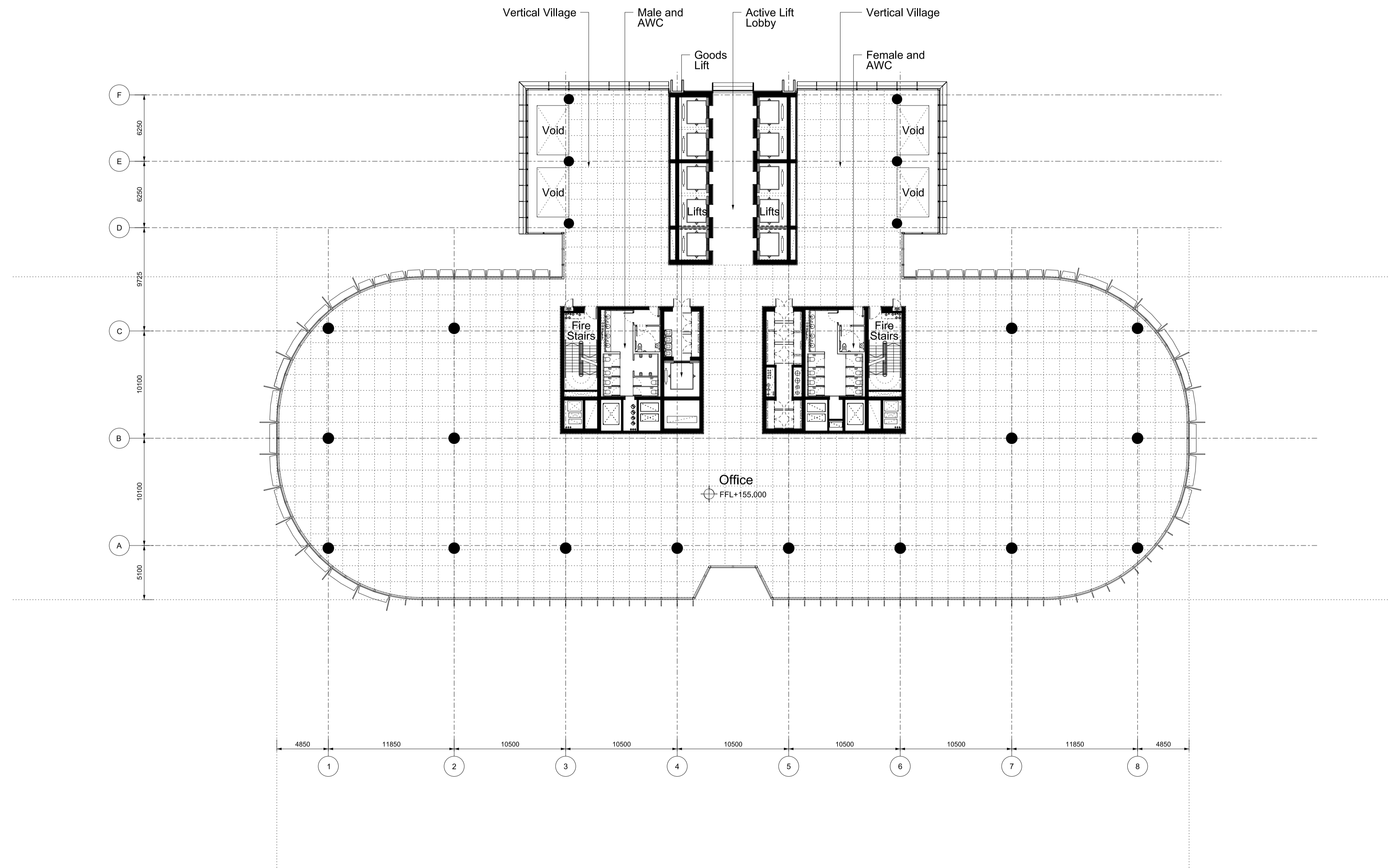
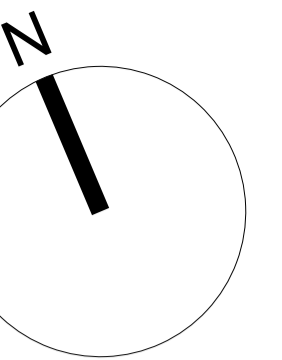

Revision A	Date 07-10-2011	Description Barangaroo South C3 Project Application MP11_0044	Legal <small>Do not scale from drawing. The author of this drawing takes no responsibility for any dimensions obtained by measuring or scaling from this drawing and no reliance may be placed on such dimensions. If no dimension is given, it is the responsibility of the recipient to ascertain the dimension specifically from the author or by the measurement. The siting of all structural and service elements must always be checked against the relevant engineers drawings. No reliance should be placed upon any information shown on this drawing. © copyright Rogers Silk Harbour + Partners, all rights reserved 2010</small>	Site Address Barangaroo Hickson Rd Millers Point NSW 2000 Sydney, Australia	Lead Architect RSHP Australia Pty Limited Ivan Harbour Principal Architect RIAA NSW ARB 8484 65-69 Kent St Millers Point NSW 2000 Sydney, Australia t: +61 2 9253 5655 f: +61 2 9253 5666 email: J6100@rsh-p.com www.rsh-p.com	Collaborating Architect <small>GRAHAM W. JONES PRINCIPAL ARCHITECT FRODA NSW ARB 4009</small> Lend Lease design 30 The Bond 30 Hickson Rd Millers Point NSW 2000 Sydney, Australia t: +61 2 9236 6111 f: +61 2 9383 8133 www.bovislendlease.com	Client Lend Lease 30 The Bond 30 Hickson Rd Millers Point NSW 2000 Sydney, Australia t: +61 2 9236 6111 f: +61 2 9383 8133 www.bovislendlease.com	Project Barangaroo South - C3 Drawing Purpose Project Application: MP11_0044	Drawn/Checked by AII/LF	Drawing Title Plan High Rise Office Floor Level 38 (+155.000 FFL)	Scale @ A1 1:250	Drawing Number RSHP-A-C3-3138-P-38	Drawing Date 07-10-2011	Revision Date 21-10-2011	Revision A
---------------	--------------------	--	--	---	---	---	--	---	----------------------------	--	---------------------	---------------------------------------	----------------------------	-----------------------------	---------------

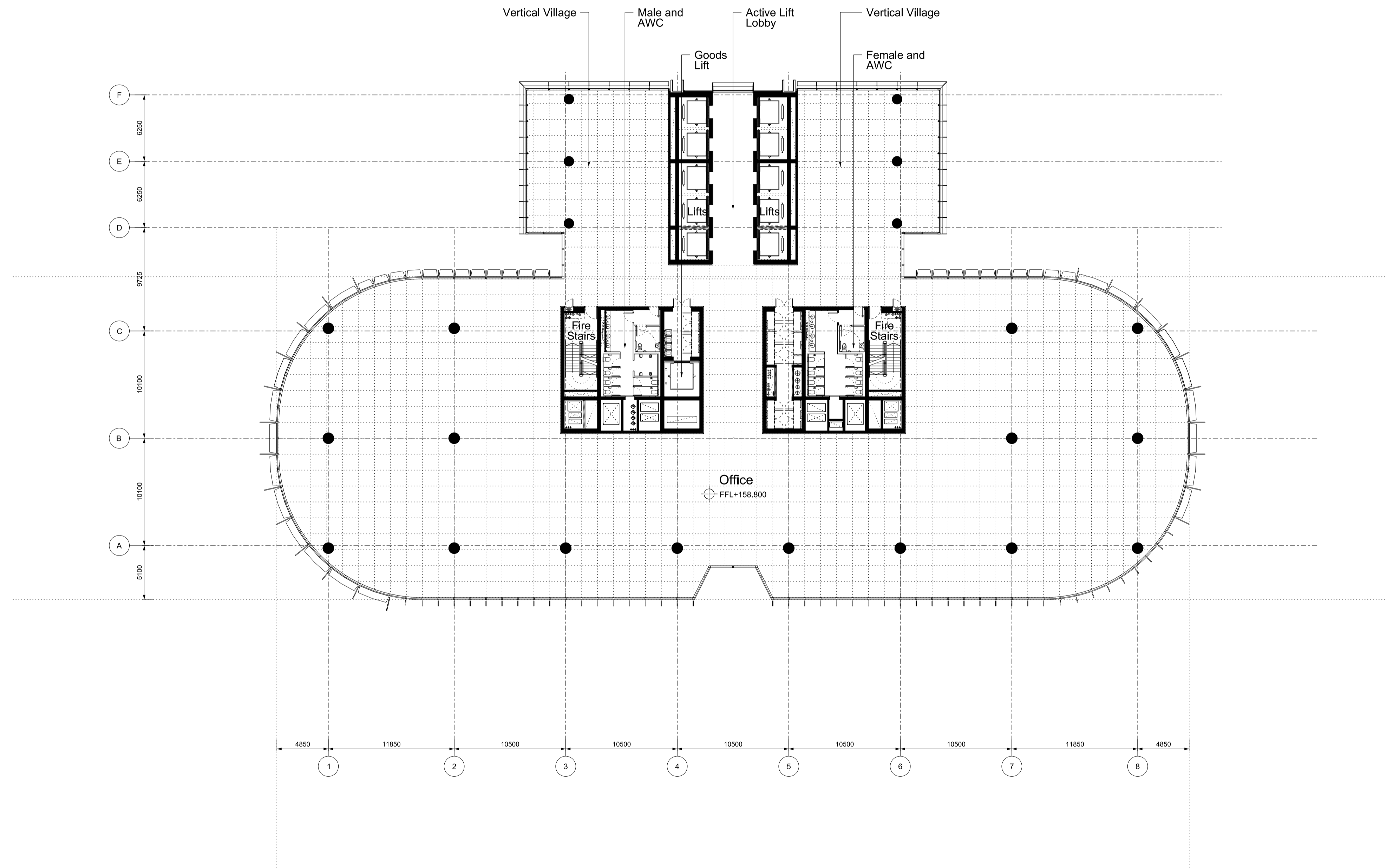
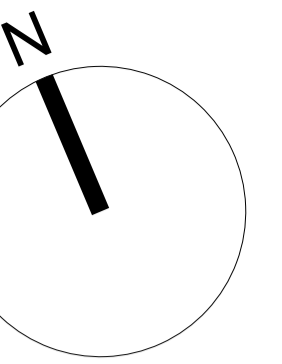

Revision A	Date 07-10-2011	Description Barangaroo South C3 Project Application MP11_0044	<p>Legal</p> <p>Do not scale from drawing. The author of this drawing takes no responsibility for any dimensions obtained by measuring or scaling from this drawing and no reliance may be placed on such dimensions. If no dimension is given, it is the responsibility of the recipient to ascertain the dimension specifically from the author or by the measurement.</p> <p>The design of all structural and service elements must always be checked against the relevant engineers drawings. No reliance should be placed upon any information shown on this drawing.</p> <p>© copyright Rogers Silk Harbour + Partners, all rights reserved 2010</p>	<p>Site Address</p> <p>Barangaroo Hickson Rd Millers Point NSW 2000 Sydney, Australia</p>	<p>Lead Architect RSHP Australia Pty Limited Ivan Harbour Principal Architect RAIA NSW ARB 8484</p> <p>65-69 Kent St Millers Point NSW 2000 Sydney, Australia</p> <p>t: +61 2 9253 5655 f: +61 2 9253 5666 email: J6100@rsh-p.com www.rsh-p.com</p>	<p>Collaborating Architect Graeme W. Jones Principal Architect FRMA NSW ARB 4009</p> <p>Lend Lease design</p> <p>30 The Bond 30 Hickson Rd Millers Point NSW 2000 Sydney, Australia</p> <p>t: +61 2 9236 6111 f: +61 2 9383 8133 www.bovislendlease.com</p>	<p>Client</p> <p>Lend Lease</p> <p>30 The Bond 30 Hickson Rd Millers Point NSW 2000 Sydney, Australia</p> <p>t: +61 2 9236 6111 f: +61 2 9383 8133 www.bovislendlease.com</p>	<p>Project Barangaroo South - C3</p> <p>Drawn/Checked by AII/LF</p> <p>Drawing Purpose Project Application: MP11_0044</p>	<p>Drawing Title Plan High Rise Office Floor Level 39 (+158.800 FFL)</p>	<p>Scale @ A1 1:250</p> <p>Drawing Date 07-10-2011</p>	<p>Drawing Number RSHP-A-C3-3139-P-39</p> <p>Revision Date 21-10-2011</p> <p>Revision A</p>
---------------	--------------------	--	---	--	---	---	---	--	---	--	--

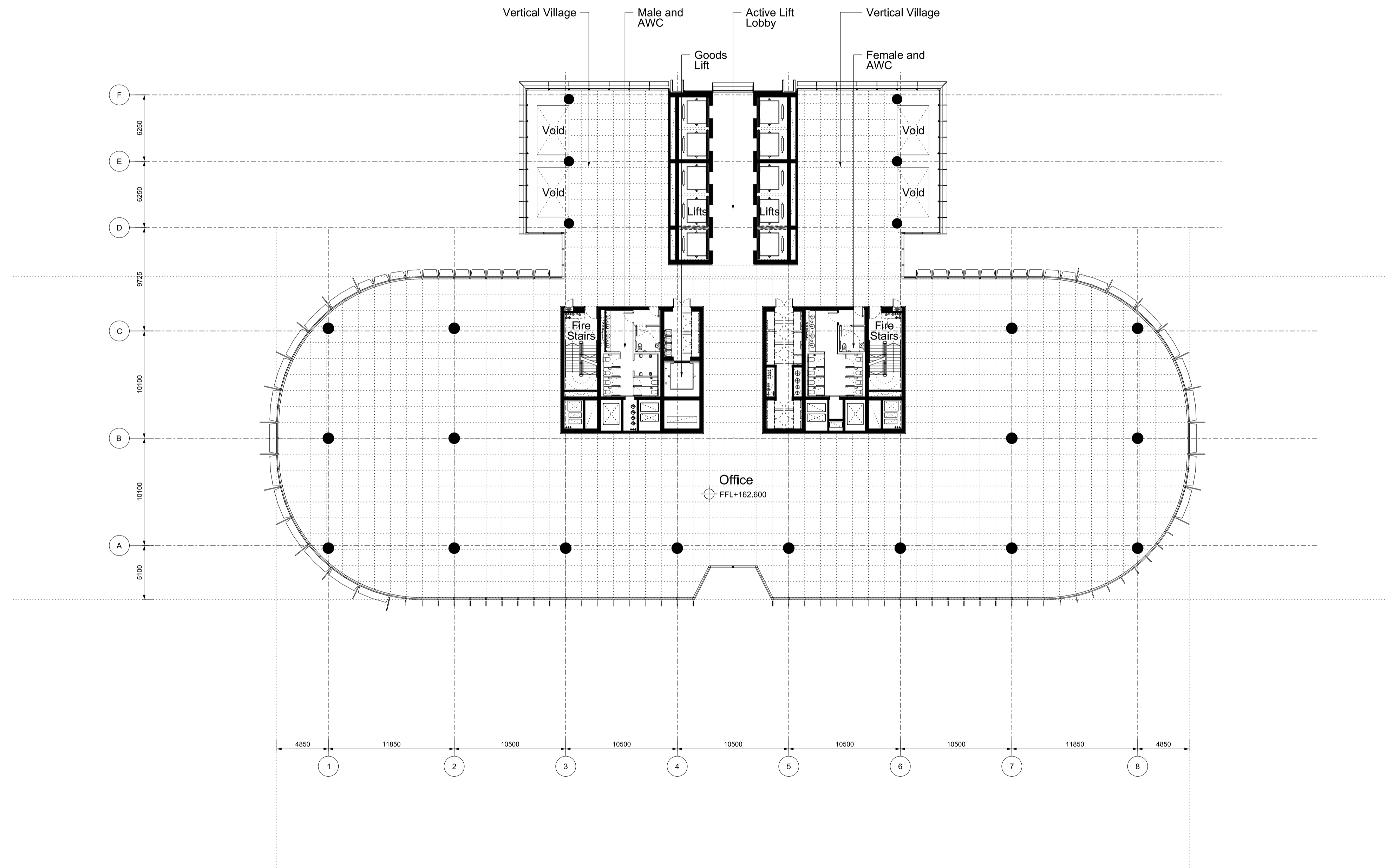
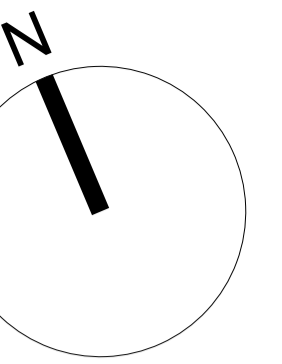

Revision	Date	Description
A	07-10-2011	Barangaroo South C3 Project Application MP11_0044

Legal
Do not scale from drawing. The author of this drawing takes no responsibility for any dimensions obtained by measuring or scaling from this drawing and no reliance may be placed on such dimensions. If no dimension is given, it is the responsibility of the recipient to ascertain the dimension specifically from the author or by the measurement.
The design of all structural and service elements must always be checked against the relevant engineers drawings. No reliance should be placed upon any information shown on this drawing.
© copyright Rogers Stirk Harbour + Partners, all rights reserved 2010

Site Address
Barangaroo
Hickson Rd
Millers Point NSW 2000
Sydney, Australia

Lead Architect
RSHP Australia Pty Limited
Ivan Harbour | Principal Architect | RAIA NSW ARB 8484
65-69 Kent St
Millers Point
NSW 2000
Sydney, Australia
t: +61 2 9253 5655
f: +61 2 9253 5666
email: J6100@rsh-p.com
www.rsh-p.com

Collaborating Architect
Graeme W. Jones | Principal Architect | FPAK NSW ARB 4009
Lend Lease design
30 The Bond
30 Hickson Rd
Millers Point NSW 2000
Sydney, Australia
t: +61 2 9236 6111
f: +61 2 9383 8133
www.bovislendlease.com

Client
Lend Lease
30 The Bond
30 Hickson Rd
Millers Point NSW 2000
Sydney, Australia
t: +61 2 9236 6111
f: +61 2 9383 8133
www.bovislendlease.com

Project
Barangaroo South - C3
Drawing Purpose
Project Application: MP11_0044

Drawn/Checked by
AII/LF

Drawing Title
Plan
High Rise Office Floor
Level 40 (+162.600 FFL)

Scale @ A1
1:250
Drawing Date
07-10-2011

Drawing Number
RSHP-A-C3-3140-P-40
Revision Date
21-10-2011
Revision
A

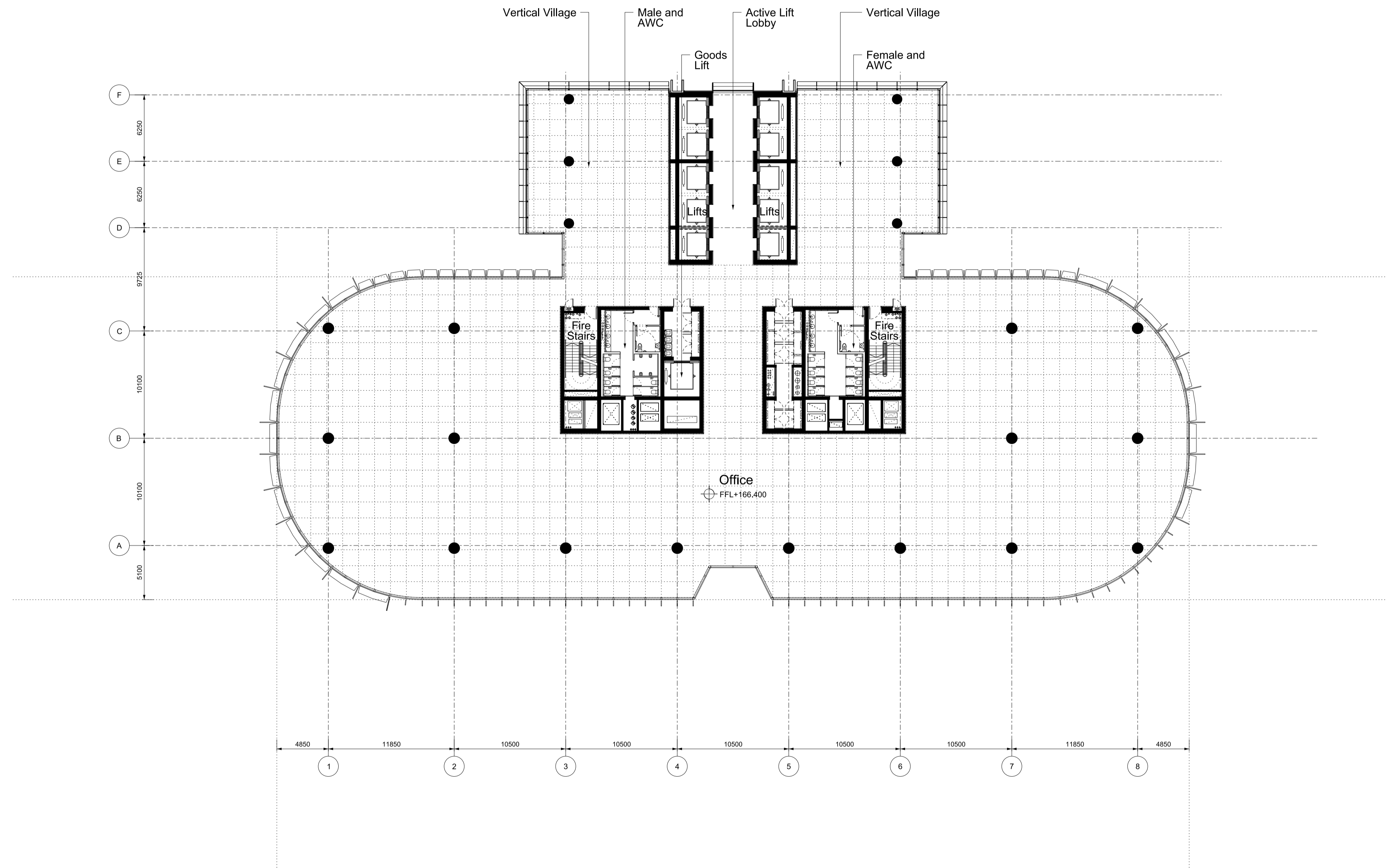
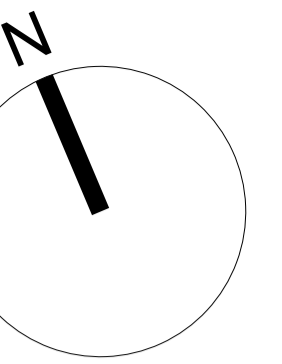

Revision A	Date 07-10-2011	Description Barangaroo South C3 Project Application MP11_0044	<p>Legal</p> <p>Do not scale from drawing. The author of this drawing takes no responsibility for any dimensions obtained by measuring or scaling from this drawing and no reliance may be placed on such dimensions. If no dimension is given, it is the responsibility of the recipient to ascertain the dimension specifically from the author or by the measurement.</p> <p>The design of all structural and service elements must always be checked against the relevant engineers drawings. No reliance should be placed upon using information shown on this drawing.</p> <p>© copyright Rogers Silk Harbour + Partners, all rights reserved 2010</p>	<p>Site Address</p> <p>Barangaroo Hickson Rd Millers Point NSW 2000 Sydney, Australia</p>	<p>Lead Architect RSHP Australia Pty Limited Ivan Harbour Principal Architect RIAA NSW ARB 8484</p> <p>65-69 Kent St Millers Point NSW 2000 Sydney, Australia</p> <p>t: +61 2 9253 5655 f: +61 2 9253 5666 email: J6100@rsh-p.com www.rsh-p.com</p>	<p>Collaborating Architect Graeme W. Jones Principal Architect FROAK NSW ARB 4009</p> <p>Lend Lease design</p> <p>30 The Bond 30 Hickson Rd Millers Point NSW 2000 Sydney, Australia</p> <p>t: +61 2 9236 6111 f: +61 2 9383 8133 www.bovislendlease.com</p>	<p>Client</p> <p>Lend Lease</p> <p>30 The Bond 30 Hickson Rd Millers Point NSW 2000 Sydney, Australia</p> <p>t: +61 2 9236 6111 f: +61 2 9383 8133 www.bovislendlease.com</p>	<p>Project Barangaroo South - C3</p> <p>Drawn/Checked by AII/LF</p> <p>Drawing Purpose Project Application: MP11_0044</p>	<p>Drawing Title Plan High Rise Office Floor Level 41 (+166.400 FFL)</p>	<p>Scale @ A1 1:250</p> <p>Drawing Date 07-10-2011</p>	<p>Drawing Number RSHP-A-C3-3141-P-41</p> <p>Revision Date 21-10-2011</p> <p>Revision A</p>
---------------	--------------------	--	---	--	---	--	---	--	---	--	--

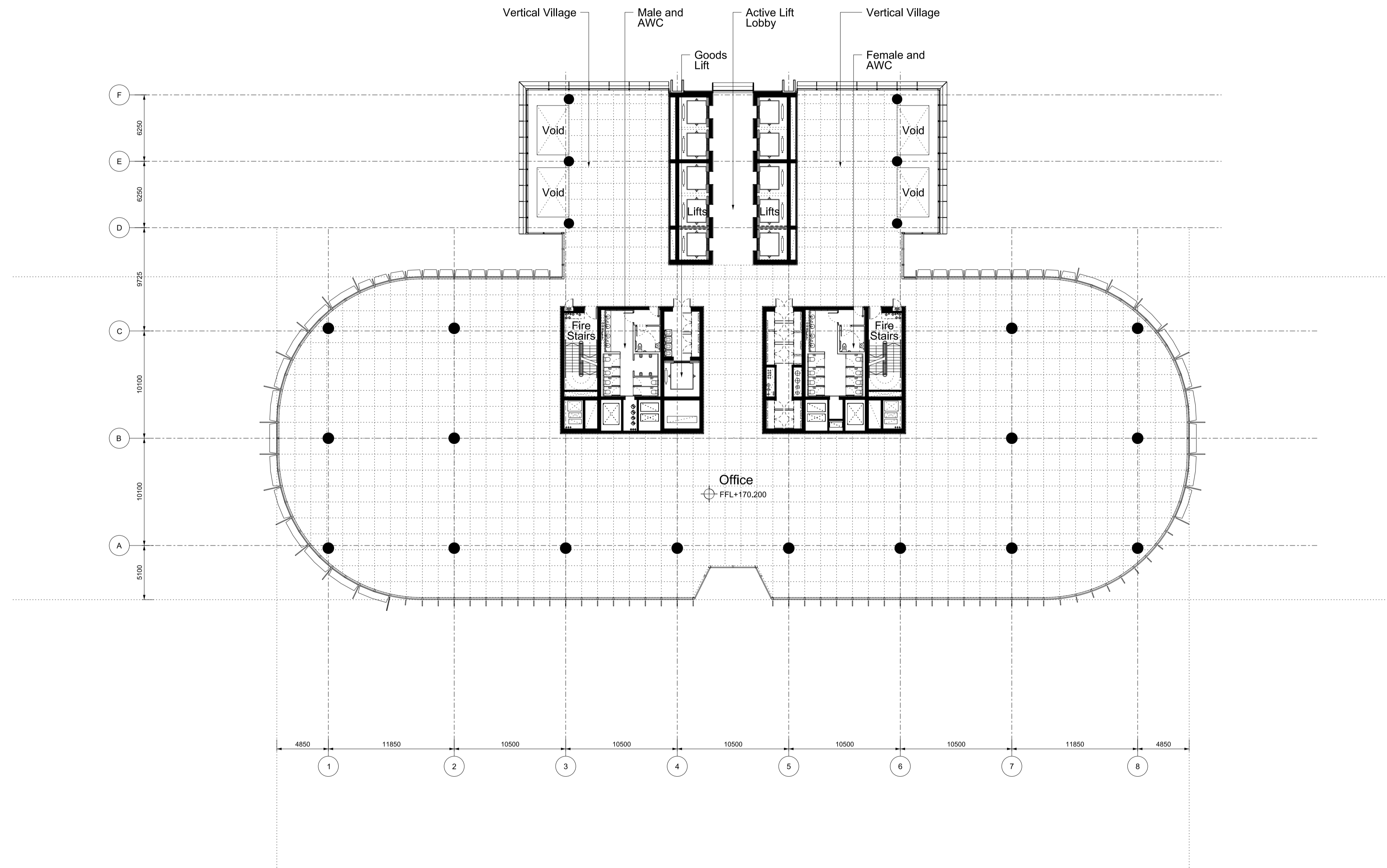
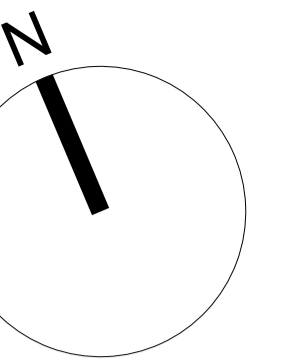

Revision	Date	Description
A	07-10-2011	Barangaroo South C3 Project Application MP11_0044

Legal
Do not scale from drawing. The author of this drawing takes no responsibility for any dimensions obtained by measuring or scaling from this drawing and no reliance may be placed on such dimensions. If no dimension is given, it is the responsibility of the recipient to ascertain the dimension specifically from the author or by the measurement.
The design of all structural and service elements must always be checked against the relevant engineers drawings. No reliance should be placed upon any information shown on this drawing.
© copyright Rogers Stirk Harbour + Partners, all rights reserved 2010

Site Address
Barangaroo
Hickson Rd
Millers Point NSW 2000
Sydney, Australia

Lead Architect
RSHP Australia Pty Limited
Ivan Harbour | Principal Architect | RIAA NSW ARB 8484
65-69 Kent St
Millers Point
NSW 2000
Sydney, Australia
t: +61 2 9253 5655
f: +61 2 9253 5666
email: J6100@rsh-p.com
www.rsh-p.com

Collaborating Architect
Graeme W. Jones | Principal Architect | FPAK NSW ARB 4009
Lend Lease design
30 The Bond
30 Hickson Rd
Millers Point NSW 2000
Sydney, Australia
t: +61 2 9236 6111
f: +61 2 9383 8133
www.bovislendlease.com

Client
Lend Lease
30 The Bond
30 Hickson Rd
Millers Point NSW 2000
Sydney, Australia
t: +61 2 9236 6111
f: +61 2 9383 8133
www.bovislendlease.com

Project
Barangaroo South - C3
Drawing Purpose
Project Application: MP11_0044

Drawn/Checked by
AII/LF

Drawing Title
Plan
High Rise Office Floor
Level 42 (+170.200 FFL)

Scale @ A1
1:250
Drawing Date
07-10-2011

Drawing Number
RSHP-A-C3-3142-P-42
Revision Date
21-10-2011
Revision
A

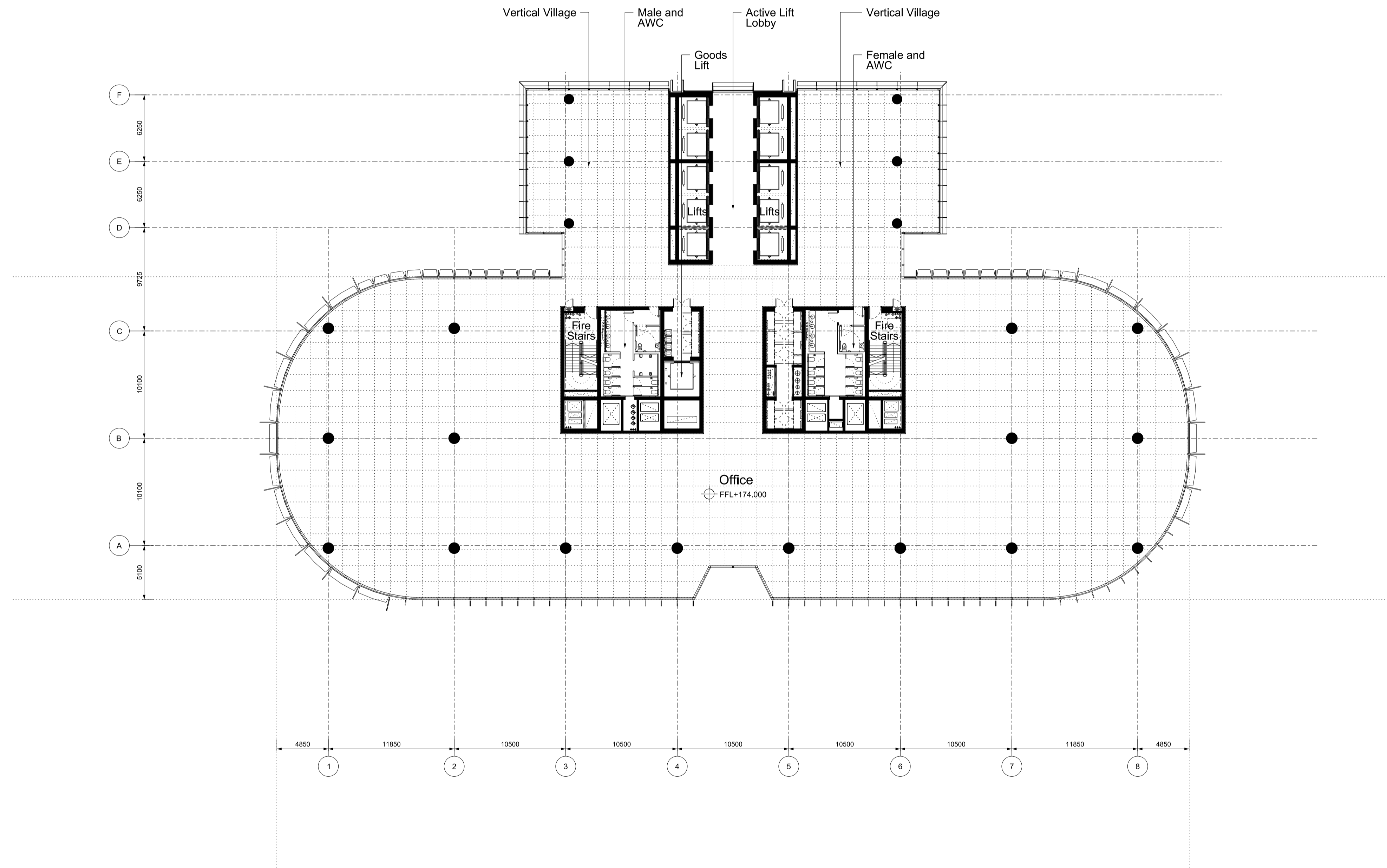
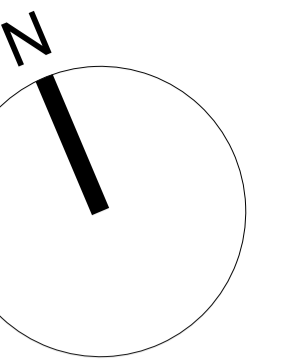

Revision	Date	Description
A	07-10-2011	Barangaroo South C3 Project Application MP11_0044

Legal
Do not scale from drawing. The author of this drawing takes no responsibility for any dimensions obtained by measuring or scaling from this drawing and no reliance may be placed on such dimensions. If no dimension is given, it is the responsibility of the recipient to ascertain the dimension specifically from the author or by the measurement.
The design of all structural and service elements must always be checked against the relevant engineers drawings. No reliance should be placed upon any information shown on this drawing.
© copyright Rogers Silk Harbour + Partners, all rights reserved 2010

Site Address
Barangaroo
Hickson Rd
Millers Point NSW 2000
Sydney, Australia

Lead Architect
RSHP Australia Pty Limited
Ivan Harbour | Principal Architect | RAIA NSW ARB 8484
65-69 Kent St
Millers Point
NSW 2000
Sydney, Australia
t: +61 2 9253 5655
f: +61 2 9253 5666
email: J6100@rsh-p.com
www.rsh-p.com

Collaborating Architect
Graeme W. Jones | Principal Architect | FRMA NSW XRB 4009
Lend Lease design
30 The Bond
30 Hickson Rd
Millers Point NSW 2000
Sydney, Australia
t: +61 2 9236 6111
f: +61 2 9383 8133
www.bovislendlease.com

Client
Lend Lease
30 The Bond
30 Hickson Rd
Millers Point NSW 2000
Sydney, Australia
t: +61 2 9236 6111
f: +61 2 9383 8133
www.bovislendlease.com

Project
Barangaroo South - C3
Drawing Purpose
Project Application: MP11_0044

Drawn/Checked by
AII/LF

Drawing Title
Plan
High Rise Office Floor
Level 43 (+174.000 FFL)

Scale @ A1
1:250
Drawing Date
07-10-2011

Drawing Number
RSHP-A-C3-3143-P-43
Revision Date
21-10-2011
Revision
A

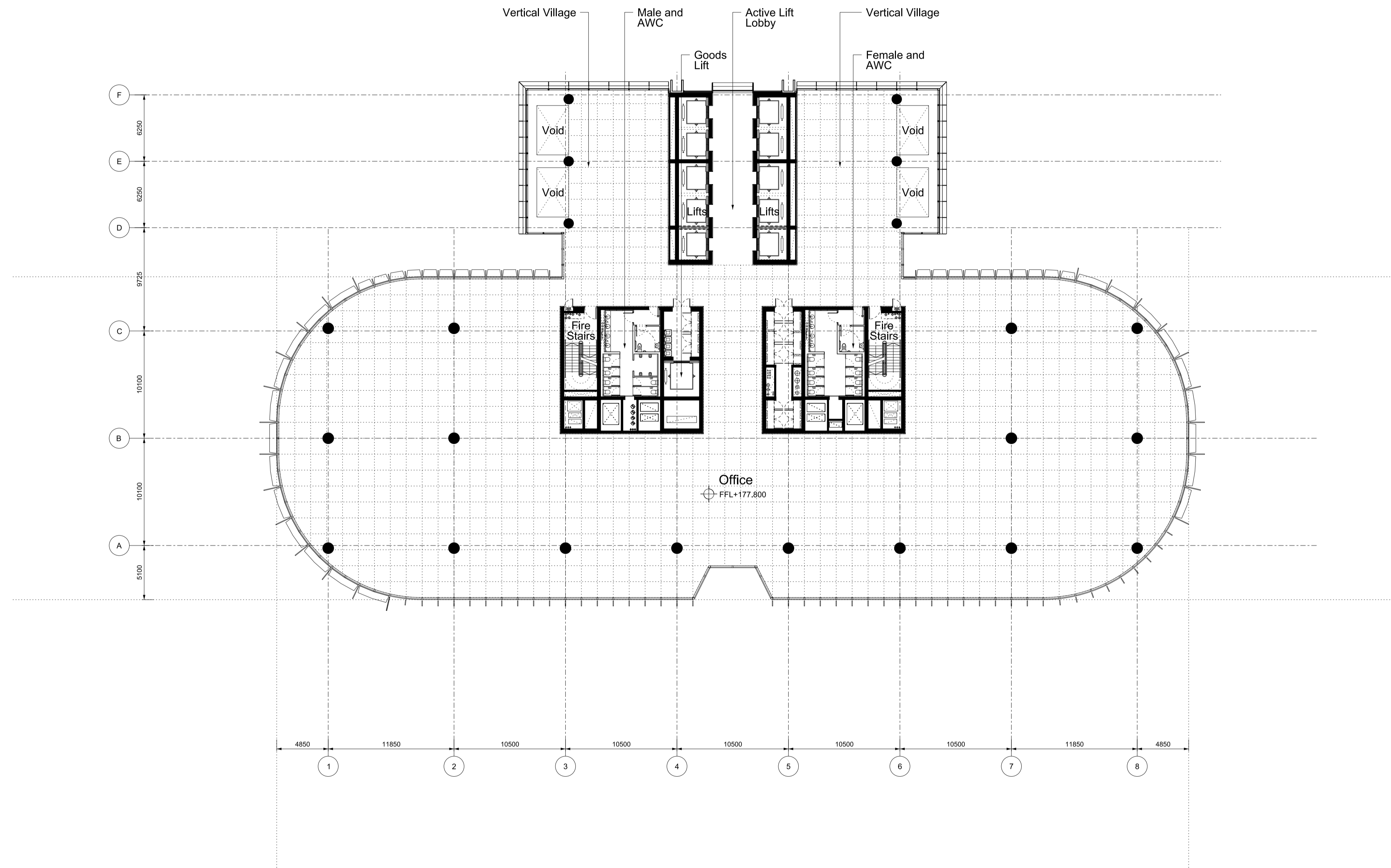
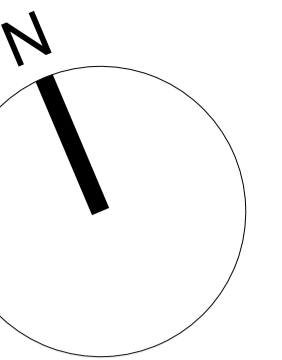

Revision A	Date 07-10-2011	Description Barangaroo South C3 Project Application MP11_0044	Legal <small>Do not scale from drawing. The author of this drawing takes no responsibility for any dimensions obtained by measuring or scaling from this drawing and no reference may be placed on such dimensions. It is the responsibility of the recipient to ascertain the dimension specifically from the author of the measurement. The drawing of all structural and service elements must always be checked against the relevant engineers drawings. No reference shall be placed upon using information shown on this drawing. © copyright Rogers Stirk Harbour + Partners, all rights reserved 2010</small>	Site Address Barangaroo Hickson Rd Millers Point NSW 2000 Sydney, Australia	Lead Architect RSHP Australia Pty Limited Ivan Harbour Principal Architect RAIA NSW ARB 8484 65-69 Kent St Millers Point NSW 2000 Sydney, Australia t: +61 2 9253 5655 f: +61 2 9253 5666 email: J6100@rsh-p.com www.rsh-p.com	Collaborating Architect Lend Lease design Graeme W. Jones Principal Architect FRMA NSW ARB 4009 30 The Bond 30 Hickson Rd Millers Point NSW 2000 Sydney, Australia t: +61 2 9236 6111 f: +61 2 9383 8133 www.bovislendlease.com	Client Lend Lease 30 The Bond 30 Hickson Rd Millers Point NSW 2000 Sydney, Australia t: +61 2 9236 6111 f: +61 2 9383 8133 www.bovislendlease.com	Project Barangaroo South - C3	Drawn/Checked by AII/LF	Drawing Title Plan High Rise Office Floor Level 44 (+177.800 FFL)	Scale @ A1 1:250	Drawing Number RSHP-A-C3-3144-P-44	Drawing Date 07-10-2011	Revision Date 21-10-2011	Revision A
Drawing Purpose Project Application: MP11_0044															

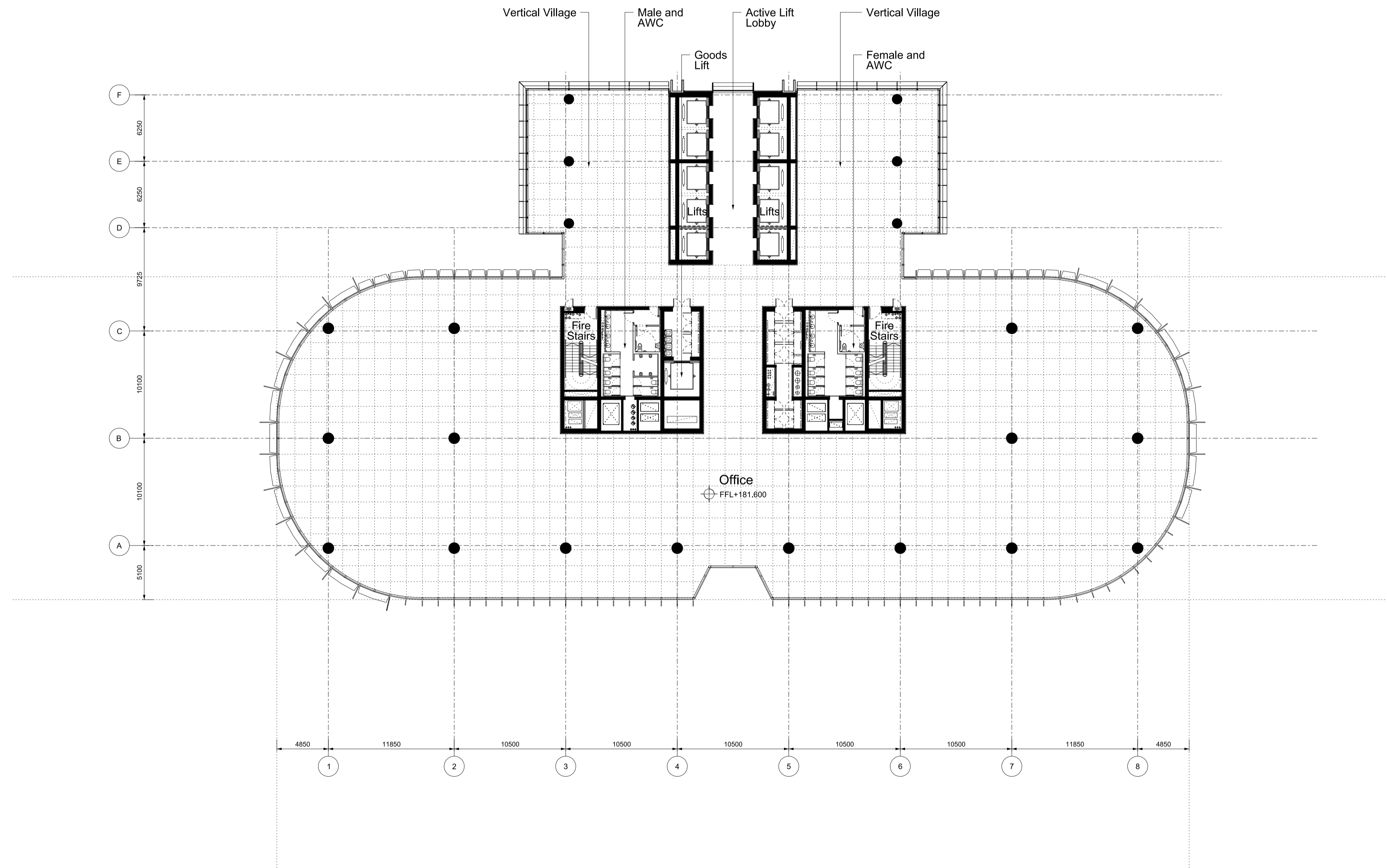
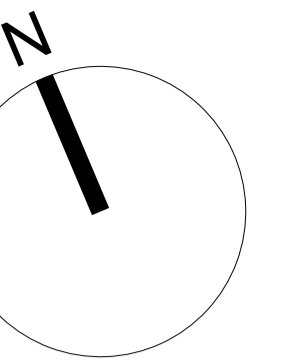

Revision A	Date 07-10-2011	Description Barangaroo South C3 Project Application MP11_0044	Legal <small>Do not scale from drawing. The author of this drawing takes no responsibility for any dimensions obtained by measuring or scaling from this drawing and no reliance may be placed on such dimensions. If no dimension is given, it is the responsibility of the recipient to ascertain the dimension specifically from the author or by the measurement. The design of all structural and service elements must always be checked against the relevant engineers drawings. No reliance should be placed upon any information shown on this drawing. © copyright Rogers Silk Harbour + Partners, all rights reserved 2010</small>	Site Address Barangaroo Hickson Rd Millers Point NSW 2000 Sydney, Australia	Lead Architect RSHP Australia Pty Limited Ivan Harbour Principal Architect RIAA NSW ARB 8484 65-69 Kent St Millers Point NSW 2000 Sydney, Australia t: +61 2 9253 5655 f: +61 2 9253 5666 email: J6100@rsh-p.com www.rsh-p.com	Collaborating Architect Lend Lease design Graeme W. Jones Principal Architect RIAA NSW ARB 4009 30 The Bond 30 Hickson Rd Millers Point NSW 2000 Sydney, Australia t: +61 2 9236 6111 f: +61 2 9383 8133 www.bovislendlease.com	Client Lend Lease 30 The Bond 30 Hickson Rd Millers Point NSW 2000 Sydney, Australia t: +61 2 9236 6111 f: +61 2 9383 8133 www.bovislendlease.com	Project Barangaroo South - C3	Drawn/Checked by AII/LF	Drawing Title Plan High Rise Office Floor Level 45 (+181.600 FFL)	Scale @ A1 1:250	Drawing Number RSHP-A-C3-3145-P-45	Drawing Date 07-10-2011	Revision Date 21-10-2011	Revision A
Drawing Purpose Project Application: MP11_0044															

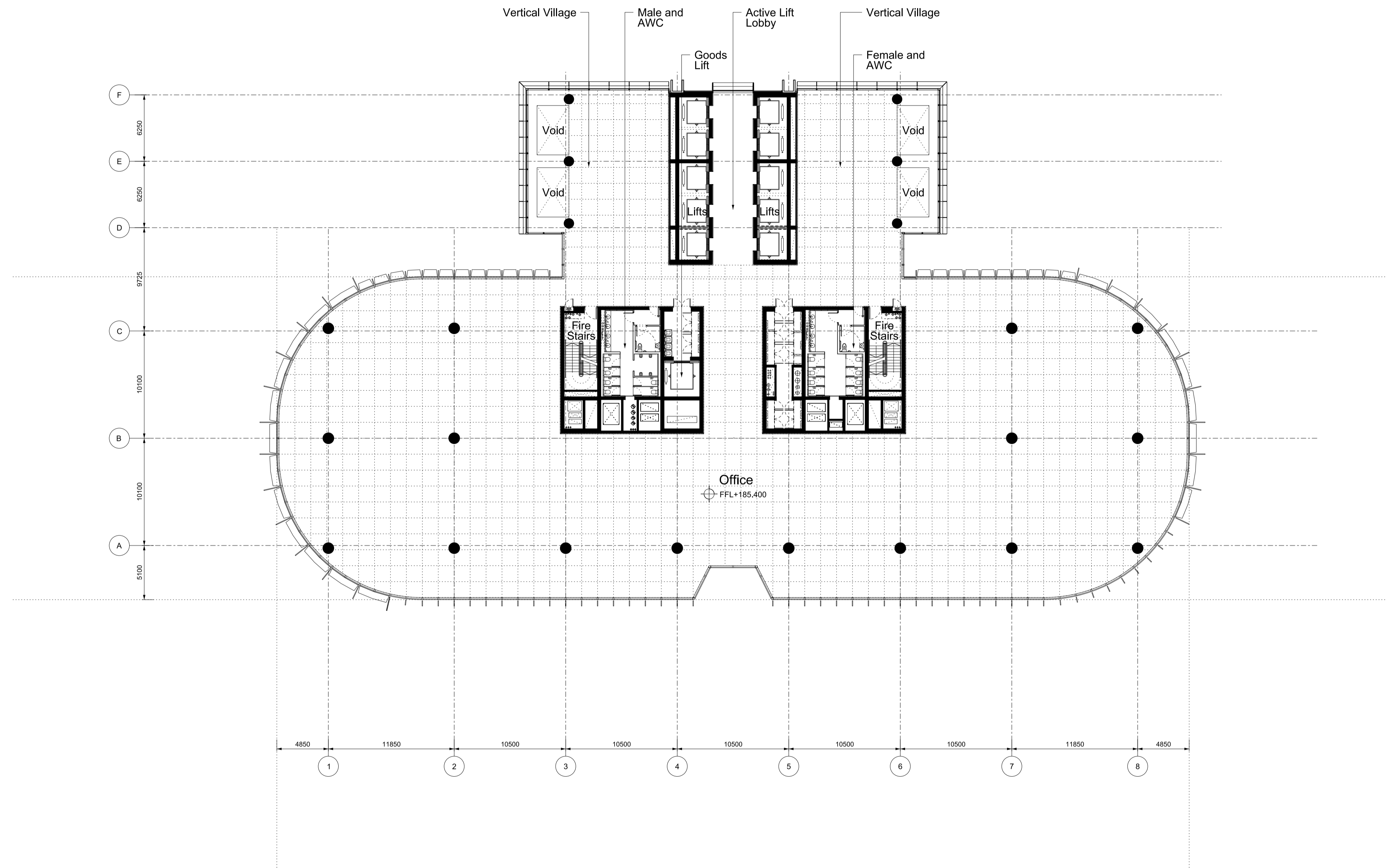
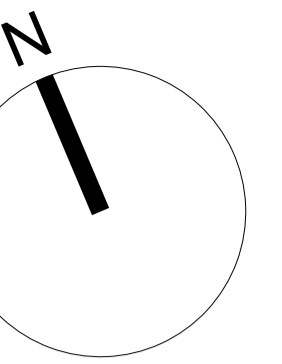

Revision	Date	Description
A	07-10-2011	Barangaroo South C3 Project Application MP11_0044

Legal
Do not scale from drawing. The author of this drawing takes no responsibility for any dimensions obtained by measuring or scaling from this drawing and no reliance may be placed on such dimensions. If no dimension is given, it is the responsibility of the recipient to ascertain the dimension specifically from the author or by the measurement.
The design of all structural and service elements must always be checked against the relevant engineers drawings. No reliance should be placed upon any information shown on this drawing.
© copyright Rogers Silk Harbour + Partners, all rights reserved 2010

Site Address
Barangaroo
Hickson Rd
Millers Point NSW 2000
Sydney, Australia

Lead Architect
RSHP Australia Pty Limited
Ivan Harbour | Principal Architect | RAIA NSW ARB 8484
65-69 Kent St
Millers Point
NSW 2000
Sydney, Australia
t: +61 2 9253 5655
f: +61 2 9253 5666
email: J6100@rsh-p.com
www.rsh-p.com

Collaborating Architect
Graeme W. Jones | Principal Architect | FRMA NSW XRB 4009
Lend Lease design
30 The Bond
30 Hickson Rd
Millers Point NSW 2000
Sydney, Australia
t: +61 2 9236 6111
f: +61 2 9383 8133
www.bovislendlease.com

Client
Lend Lease
30 The Bond
30 Hickson Rd
Millers Point NSW 2000
Sydney, Australia
t: +61 2 9236 6111
f: +61 2 9383 8133
www.bovislendlease.com

Project
Barangaroo South - C3
Drawn/Checked by
AII/LF
Drawing Purpose
Project Application: MP11_0044

Drawing Title
Plan
High Rise Office Floor
Level 46 (+185.400 FFL)

Scale @ A1
1:250
Drawing Date
07-10-2011

Drawing Number
RSHP-A-C3-3146-P-46
Revision Date
21-10-2011
Revision
A

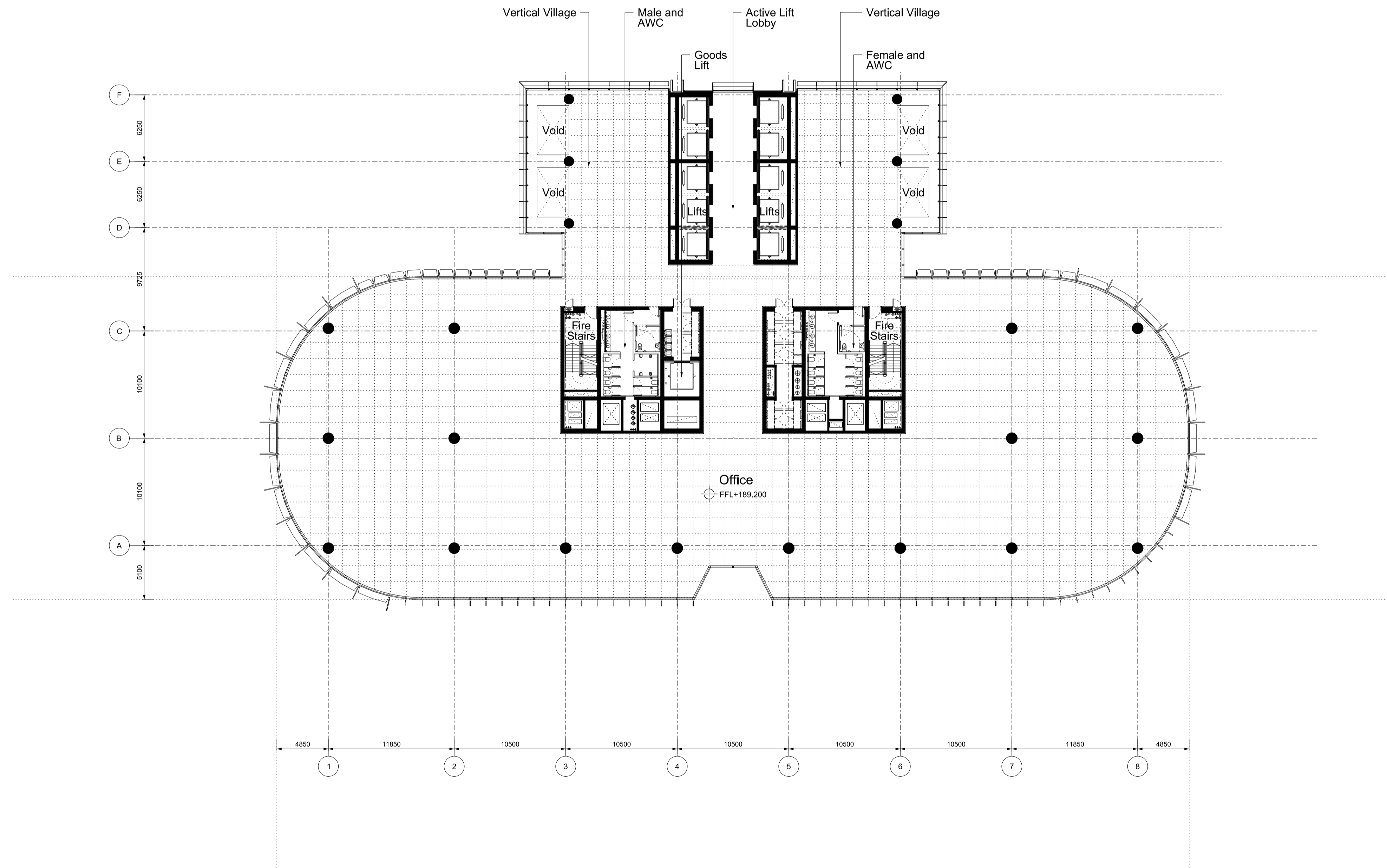
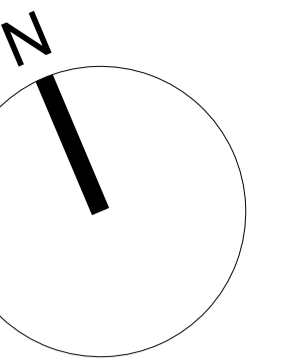

Revision A	Date 07-10-2011	Description Barangaroo South C3 Project Application MP11_0044	Legal <small>Do not scale from drawing. The author of this drawing takes no responsibility for any dimensions obtained by measuring or scaling from this drawing and no reliance may be placed on such dimensions. If no dimension is given, it is the responsibility of the recipient to ascertain the dimension specifically from the author or by the measurement. The drawing of all structural and service elements must always be checked against the relevant engineers drawings. No reliance should be placed upon any information shown on this drawing. © copyright Rogers Silk Harbour + Partners, all rights reserved 2010</small>	Site Address Barangaroo Hickson Rd Millers Point NSW 2000 Sydney, Australia	Lead Architect RSHP Australia Pty Limited Ivan Harbour Principal Architect RIAA NSW ARB 8484 65-69 Kent St Millers Point NSW 2000 Sydney, Australia t: +61 2 9253 5655 f: +61 2 9253 5666 email: J6100@rsh-p.com www.rsh-p.com	Collaborating Architect Lend Lease design Graeme W. Jones Principal Architect FRMA NSW XRB 4009 30 The Bond 30 Hickson Rd Millers Point NSW 2000 Sydney, Australia t: +61 2 9236 6111 f: +61 2 9383 8133 www.bovislendlease.com	Client Lend Lease 30 The Bond 30 Hickson Rd Millers Point NSW 2000 Sydney, Australia t: +61 2 9236 6111 f: +61 2 9383 8133 www.bovislendlease.com	Project Barangaroo South - C3	Drawn/Checked by AII/LF	Drawing Title Plan High Rise Office Floor Level 47 (+189.200 FFL)	Scale @ A1 1:250	Drawing Number RSHP-A-C3-3147-P-47	Drawing Date 07-10-2011	Revision Date 21-10-2011	Revision A
Drawing Purpose Project Application: MP11_0044															

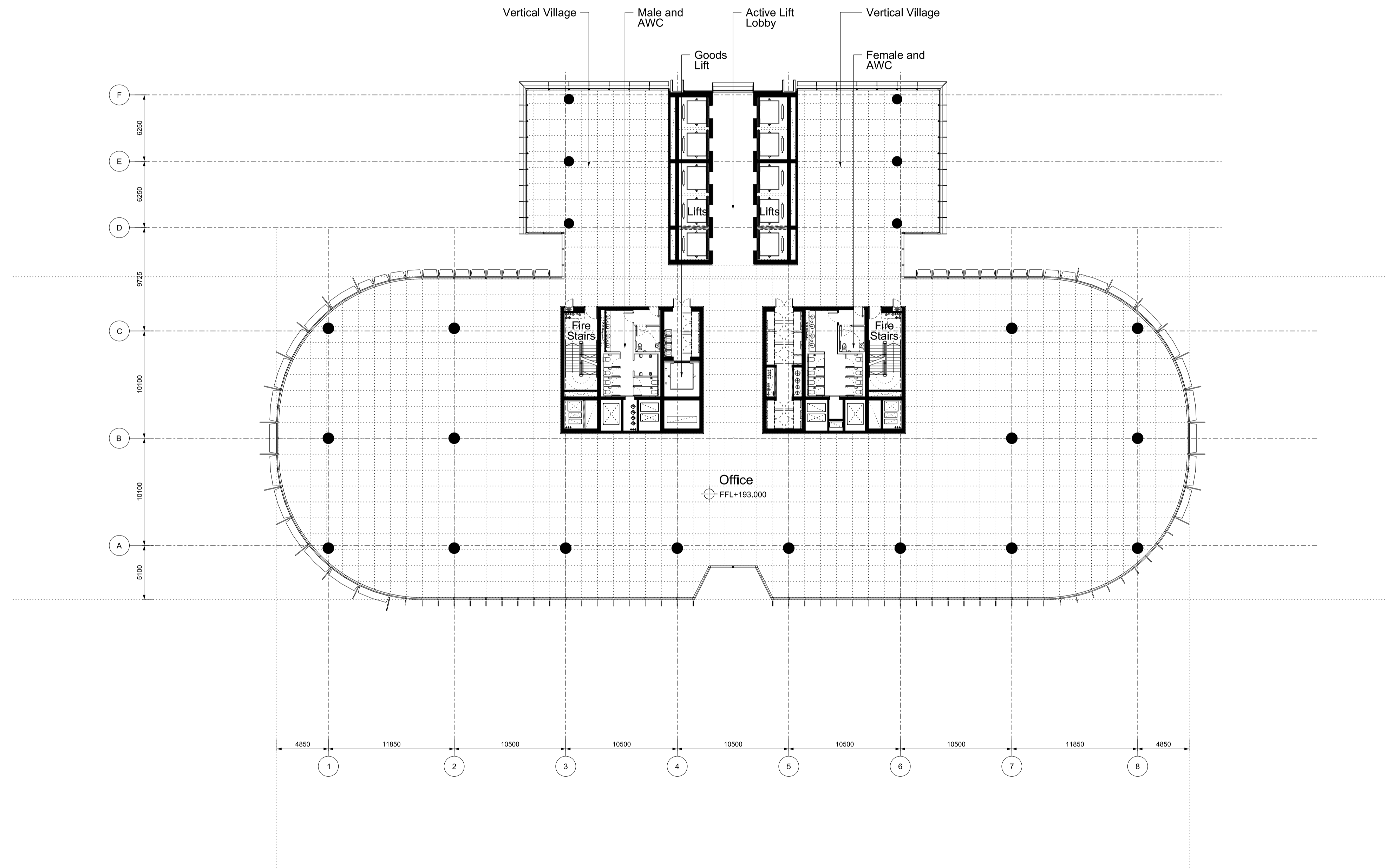
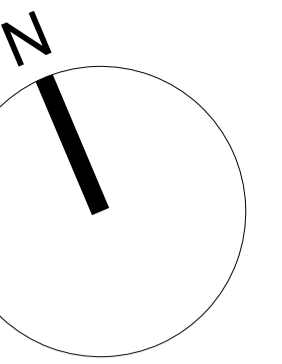

Revision	Date	Description
A	07-10-2011	Barangaroo South C3 Project Application MP11_0044

Legal
Do not scale from drawing. The author of this drawing takes no responsibility for any dimensions obtained by measuring or scaling from this drawing and no reliance may be placed on such dimensions. If no dimension is given, it is the responsibility of the recipient to ascertain the dimension specifically from the author or by the measurement.
The design of all structural and service elements must always be checked against the relevant engineers drawings. No reliance should be placed upon using information shown on this drawing.
© copyright Rogers Silk Harbour + Partners, all rights reserved 2010

Site Address
Barangaroo
Hickson Rd
Millers Point NSW 2000
Sydney, Australia

Lead Architect
RSHP Australia Pty Limited
Ivan Harbour | Principal Architect | RAIA NSW ARB 8484
65-69 Kent St
Millers Point
NSW 2000
Sydney, Australia
t: +61 2 9253 5655
f: +61 2 9253 5666
email: J6100@rsh-p.com
www.rsh-p.com

Collaborating Architect
Graeme W. Jones | Principal Architect | FRMA NSW XRB 4009
Lend Lease design
30 The Bond
30 Hickson Rd
Millers Point NSW 2000
Sydney, Australia
t: +61 2 9236 6111
f: +61 2 9383 8133
www.bovislendlease.com

Client
Lend Lease
30 The Bond
30 Hickson Rd
Millers Point NSW 2000
Sydney, Australia
t: +61 2 9236 6111
f: +61 2 9383 8133
www.bovislendlease.com

Project
Barangaroo South - C3
Drawn/Checked by
AII/LF
Drawing Purpose
Project Application: MP11_0044

Drawing Title
Plan
High Rise Client Floor
Level 48 (+193.400 FFL)

Scale @ A1
1:250
Drawing Date
07-10-2011

Drawing Number
RSHP-A-C3-3148-P-48
Revision Date
21-10-2011
Revision
A

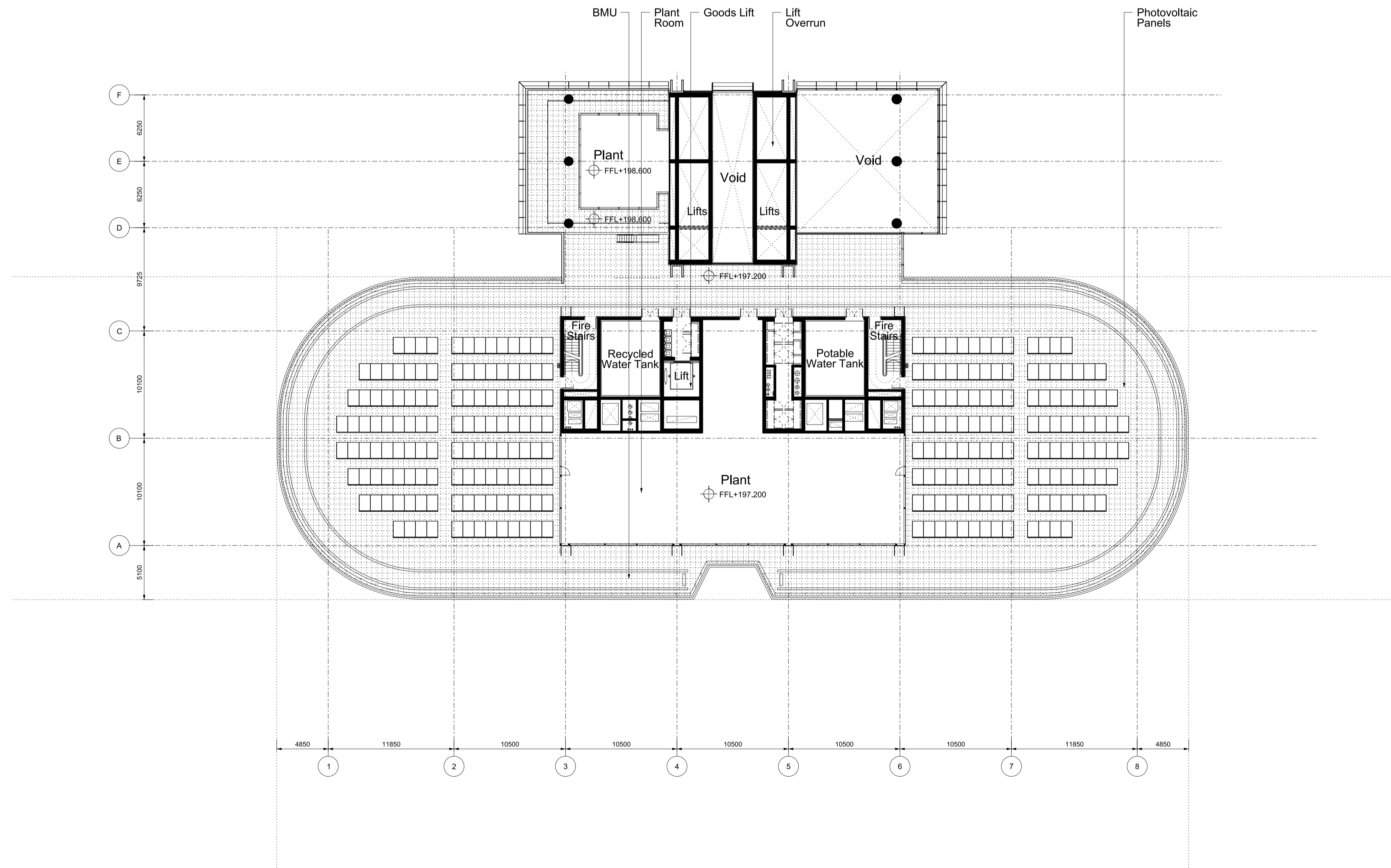
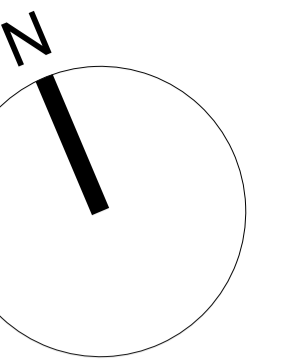

Revision A	Date 07-10-2011	Description Barangaroo South C3 Project Application MP11_0044	Legal <small>Do not scale from drawing. The author of this drawing takes no responsibility for any dimensions obtained by measuring or scaling from this drawing and no reliance may be placed on such dimensions. If no dimension is given, it is the responsibility of the recipient to ascertain the dimension specifically from the author or by the measurement. The siting of all structural and service elements must always be checked against the relevant engineers drawings. No reliance should be placed upon any information shown on this drawing. © copyright Rogers Silk Harbour + Partners, all rights reserved 2010</small>	Site Address Barangaroo Hickson Rd Millers Point NSW 2000 Sydney, Australia	Lead Architect RSHP Australia Pty Limited Ivan Harbour Principal Architect RAIA NSW ARB 8484 65-69 Kent St Millers Point NSW 2000 Sydney, Australia t: +61 2 9253 5655 f: +61 2 9253 5666 email: J6100@rsh-p.com www.rsh-p.com	Collaborating Architect Lend Lease design Graeme W. Jones Principal Architect FRMA NSW XRB 4009 30 The Bond 30 Hickson Rd Millers Point NSW 2000 Sydney, Australia t: +61 2 9236 6111 f: +61 2 9383 8133 www.bovislendlease.com	Client Lend Lease 30 The Bond 30 Hickson Rd Millers Point NSW 2000 Sydney, Australia t: +61 2 9236 6111 f: +61 2 9383 8133 www.bovislendlease.com	Project Barangaroo South - C3 Drawing Purpose Project Application: MP11_0044	Drawn/Checked by AII/LF	Drawing Title Plan Lower Plant Level 49 (+197.200 FFL)	Scale @ A1 1:250	Drawing Number RSHP-A-C3-3149-P-49	Drawing Date 07-10-2011	Revision Date 21-10-2011	Revision A
---------------	--------------------	--	--	---	---	---	--	---	----------------------------	---	---------------------	---------------------------------------	----------------------------	-----------------------------	---------------

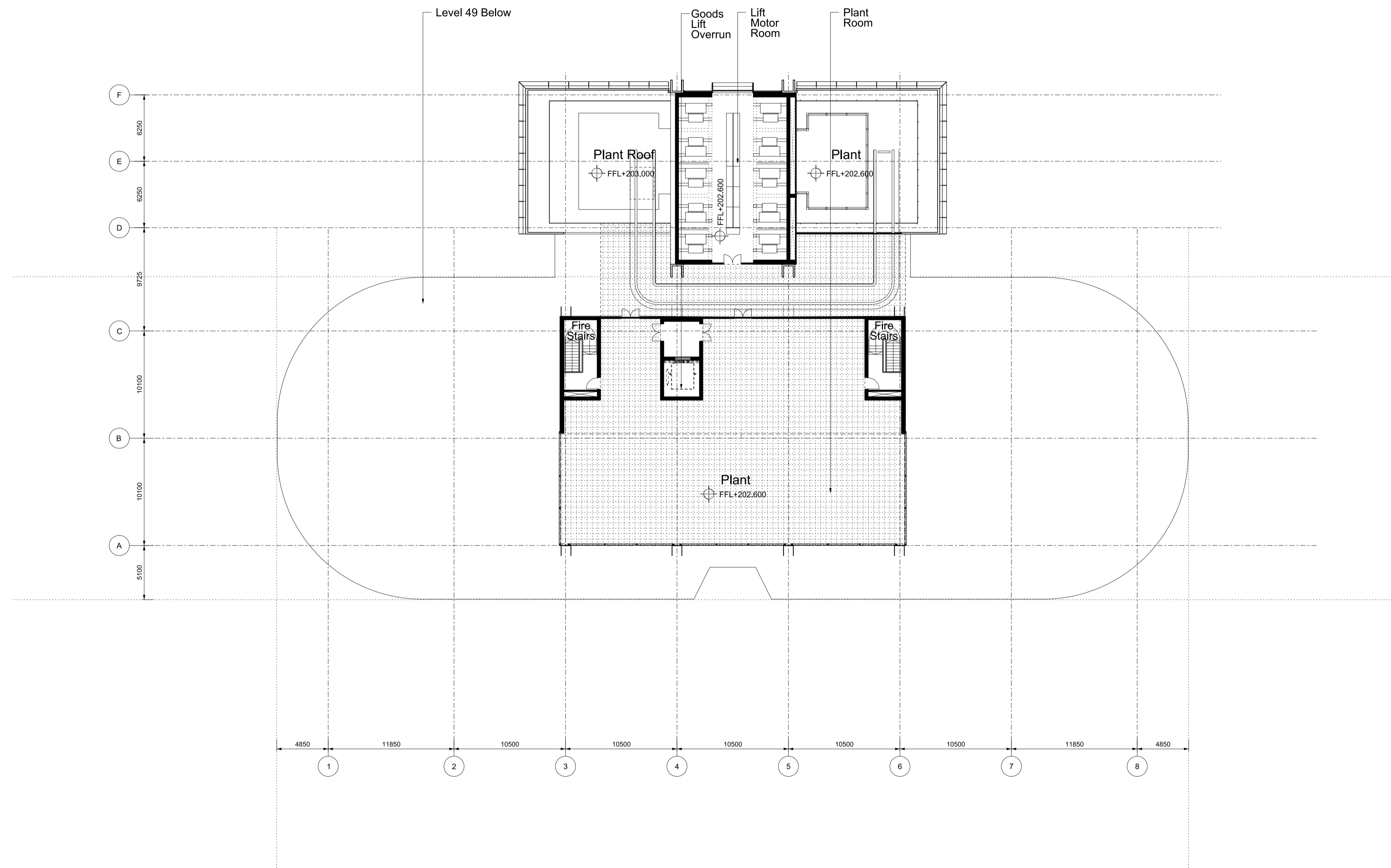
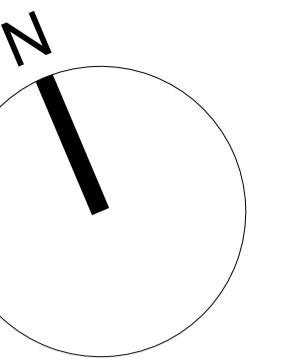

Revision A	Date 07-10-2011	Description Barangaroo South C3 Project Application MP11_0044	<p>Legal</p> <p>Do not scale from drawing. The author of this drawing takes no responsibility for any dimensions obtained by measuring or scaling from this drawing and no reliance may be placed on such dimensions. If no dimension is given, it is the responsibility of the recipient to ascertain the dimension specifically from the author or by the measurement.</p> <p>The design of all structural and service elements must always be checked against the relevant engineers drawings. No reliance should be placed upon using information shown on this drawing.</p> <p>© copyright Rogers Silk Harbour + Partners, all rights reserved 2010</p>	<p>Site Address</p> <p>Barangaroo Hickson Rd Millers Point NSW 2000 Sydney, Australia</p>	<p>Lead Architect RSHP Australia Pty Limited Ivan Harbour Principal Architect RAIA NSW ARB 8484</p> <p>65-69 Kent St Millers Point NSW 2000 Sydney, Australia</p> <p>t: +61 2 9253 5655 f: +61 2 9253 5666 email: J6100@rsh-p.com www.rsh-p.com</p>	<p>Collaborating Architect Graeme W. Jones Principal Architect FRANK NSW ARB 4005</p> <p>Lend Lease design</p> <p>30 The Bond 30 Hickson Rd Millers Point NSW 2000 Sydney, Australia</p> <p>t: +61 2 9236 6111 f: +61 2 9383 8133 www.bovislendlease.com</p>	<p>Client</p> <p>Lend Lease</p> <p>30 The Bond 30 Hickson Rd Millers Point NSW 2000 Sydney, Australia</p> <p>t: +61 2 9236 6111 f: +61 2 9383 8133 www.bovislendlease.com</p>	<p>Project Barangaroo South - C3</p>	<p>Drawn/Checked by AII/LF</p>	<p>Drawing Title Plan Upper Plant Level 50 (+202.600 FFL)</p>	<p>Scale @ A1 1:250</p>	<p>Drawing Number RSHP-A-C3-3150-P-50</p>	<p>Drawing Date 07-10-2011</p>	<p>Revision Date 21-10-2011</p>	<p>Revision A</p>
<p>Drawing Purpose Project Application: MP11_0044</p>															

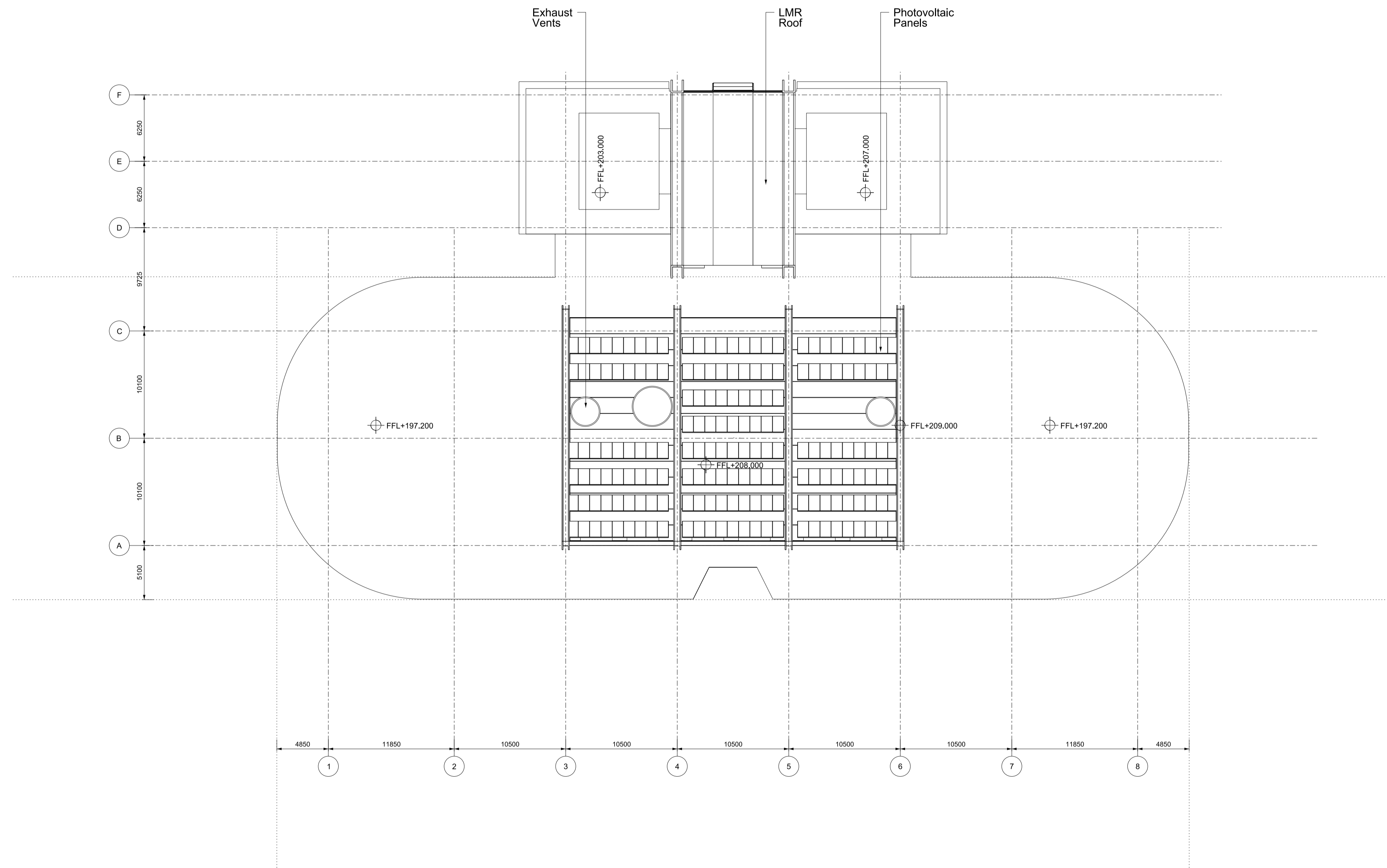
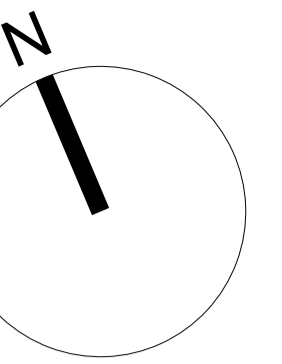

Revision	Date	Description
A	07-10-2011	Barangaroo South C3 Project Application MP11_0044

Legal
Do not scale from drawing. The author of this drawing takes no responsibility for any dimensions obtained by measuring or scaling from this drawing and no reliance may be placed on such dimensions. If no dimension is given, it is the responsibility of the recipient to ascertain the dimension specifically from the author or by the measurement.
The design of all structural and service elements must always be checked against the relevant engineers drawings. No reliance should be placed upon using information shown on this drawing.
© copyright Rogers Silk Harbour + Partners, all rights reserved 2010

Site Address
Barangaroo
Hickson Rd
Millers Point NSW 2000
Sydney, Australia

Lead Architect
RSHP Australia Pty Limited
Ivan Harbour | Principal Architect | RAIA NSW ARB 8484
65-69 Kent St
Millers Point
NSW 2000
Sydney, Australia
t: +61 2 9253 5655
f: +61 2 9253 5666
email: J6100@rsh-p.com
www.rsh-p.com

Collaborating Architect
Graeme W. Jones | Principal Architect | FRMA NSW ARB 4005
Lend Lease design
30 The Bond
30 Hickson Rd
Millers Point NSW 2000
Sydney, Australia
t: +61 2 9236 6111
f: +61 2 9383 8133
www.bovislendlease.com

Client
Lend Lease
30 The Bond
30 Hickson Rd
Millers Point NSW 2000
Sydney, Australia
t: +61 2 9236 6111
f: +61 2 9383 8133
www.bovislendlease.com

Project
Barangaroo South - C3
Drawing Purpose
Project Application: MP11_0044

Drawn/Checked by
AII/LF

Drawing Title
Plan
Roof
Level (+208.000 FFL)

Scale @ A1
1:250
Drawing Date
07-10-2011

Drawing Number
RSHP-A-C3-3151-P-51
Revision Date
21-10-2011
Revision
A

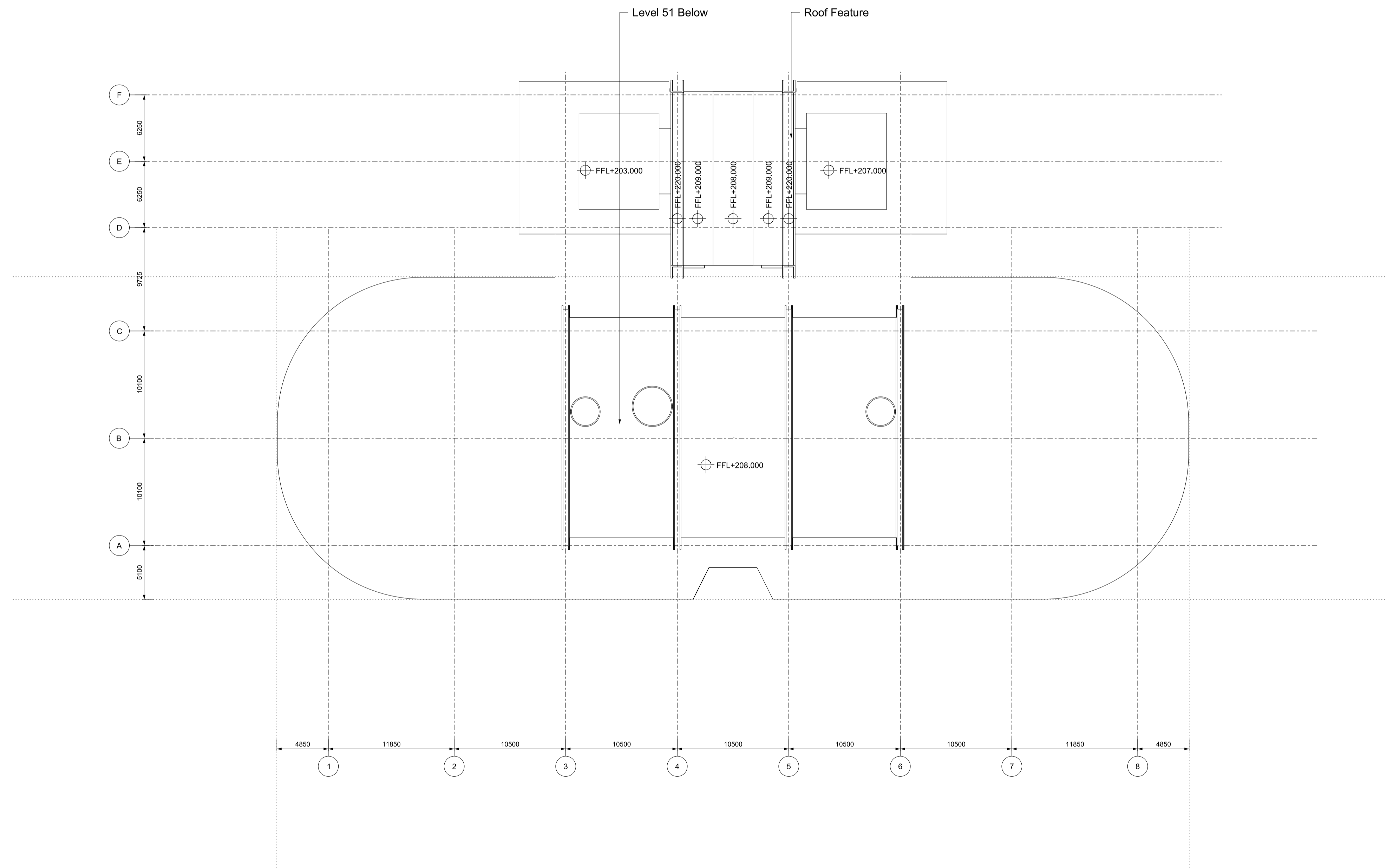
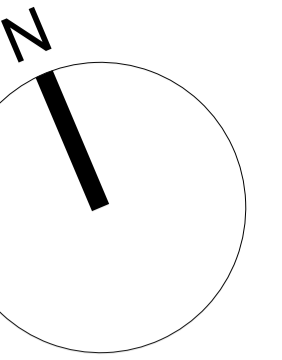

Revision A	Date 07-10-2011	Description Barangaroo South C3 Project Application MP11_0044	Legal <small>Do not scale from drawing. The author of this drawing takes no responsibility for any dimensions obtained by measuring or scaling from this drawing and no reliance may be placed on such dimensions. If no dimension is given, it is the responsibility of the recipient to ascertain the dimension specifically from the author or by the measurement. The drawing of all structural and service elements must always be checked against the relevant engineers drawings. No reliance should be placed upon using information shown on this drawing. © copyright Rogers Silk Harbour + Partners, all rights reserved 2010</small>	Site Address Barangaroo Hickson Rd Millers Point NSW 2000 Sydney, Australia	Lead Architect RSH Australia Pty Limited Ivan Harbour Principal Architect RAIA NSW ARB 8484 65-69 Kent St Millers Point NSW 2000 Sydney, Australia t: +61 2 9253 5655 f: +61 2 9253 5666 email: J6100@rsh-p.com www.rsh-p.com	Collaborating Architect Lend Lease design Graeme W. Jones Principal Architect FRMA NSW ARB 4005 30 The Bond 30 Hickson Rd Millers Point NSW 2000 Sydney, Australia t: +61 2 9236 6111 f: +61 2 9383 8133 www.bovislendlease.com	Client Lend Lease 30 The Bond 30 Hickson Rd Millers Point NSW 2000 Sydney, Australia t: +61 2 9236 6111 f: +61 2 9383 8133 www.bovislendlease.com	Project Barangaroo South - C3	Drawn/Checked by AII/LF	Drawing Title Plan Upper Roof Level (+220.000 FFL)	Scale @ A1 1:250	Drawing Number RSHP-A-C3-3152-P-52	Drawing Date 07-10-2011	Revision Date 21-10-2011	Revision A
Drawing Purpose Project Application: MP11_0044															