

- SMALL DELIVERIES ENTRY/EXIT
- VISITING MEDICAL OFFICER CAR SPACES
- EXISTING DROP-OFF HOSPITAL EXIT
- BUS STOP
- PERIMETER FENCING
- EXISTING MAIN DROP-OFF HOSPITAL ENTRANCE
- PROPOSED NEW BUILD

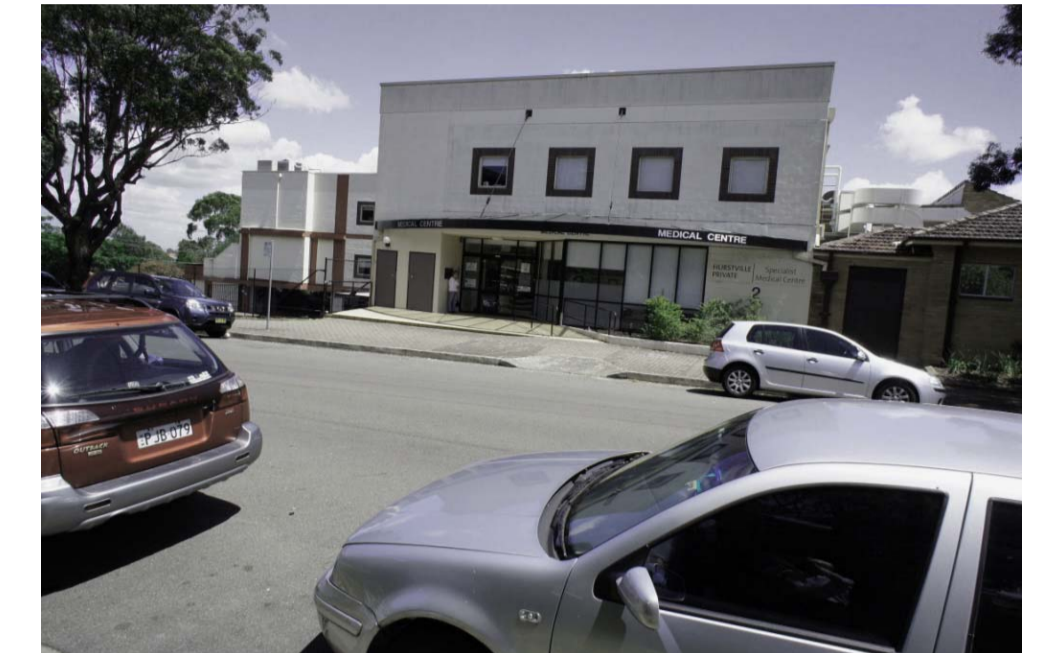

EXISTING PHOTO VIEW 1



EXISTING PHOTO VIEW 2



EXISTING PHOTO VIEW 3



EXISTING PHOTO VIEW 4

LEGEND

- SITE BOUNDARY
- PHOTO VIEW DIRECTION
- SUMMER SUN PATH
- WINTER SUN PATH
- PREVAILING WIND WINTER
- PREVAILING WIND SUMMER

ISSUE REVISION	DRN	CHK/APP	DATE	ISSUE REVISION	DRN	CHK/APP	DATE
A							
DA AMENDMENTS	KB	PW	31.08.12				
FOR INFORMATION TO TIP	SS	NB	16.10.13				
ISSUE FOR SECTION 79W	SS	NB	24.10.13				
ISSUE FOR SECTION 79W	SS	CD	09.10.14				

CONSULTANTS:



MELBOURNE
Northbank Place East
Level 1, 525 Flinders Street,
Melbourne VIC Australia 3000
TEL: (03) 9923 2334
FAX: (03) 9923 2334
http://www.hspc.com.au
Email info@hspc.com.au
ABN: 34 050 195 170
ACN: 050 195 170

SYDNEY
Level 6, 81 Market Street
Sydney NSW Australia 2000
TEL: (02) 8289 5777
FAX: (02) 8286 3745
http://www.hspc.com.au
Email info@hspc.com.au
ABN: 90 095 016 836
ACN: 095 016 836

REASON FOR ISSUE:
#4663 MP 11_0042 – MOD2

THE CONTRACTOR MUST VERIFY ALL DIMENSIONS ON SITE BEFORE COMMENCING ANY WORK OR MAKING OF ANY SHOP DRAWINGS. FIGURED DIMENSIONS MUST BE USED IN PREFERENCE TO SCALED DIMENSIONS. ALL SCALED DIMENSIONS MUST BE VERIFIED ON SITE. THIS DRAWING IS COPYRIGHT AND REMAINS THE PROPERTY OF THE ARCHITECT.

PROJECT:
HURSTVILLE PRIVATE HOSPITAL
TITLE:
DESIGN RESPONSE SHEET 1

DRAWING No:
DA-03
NORTH:

PROJECT No:
40-1076
REV:
E