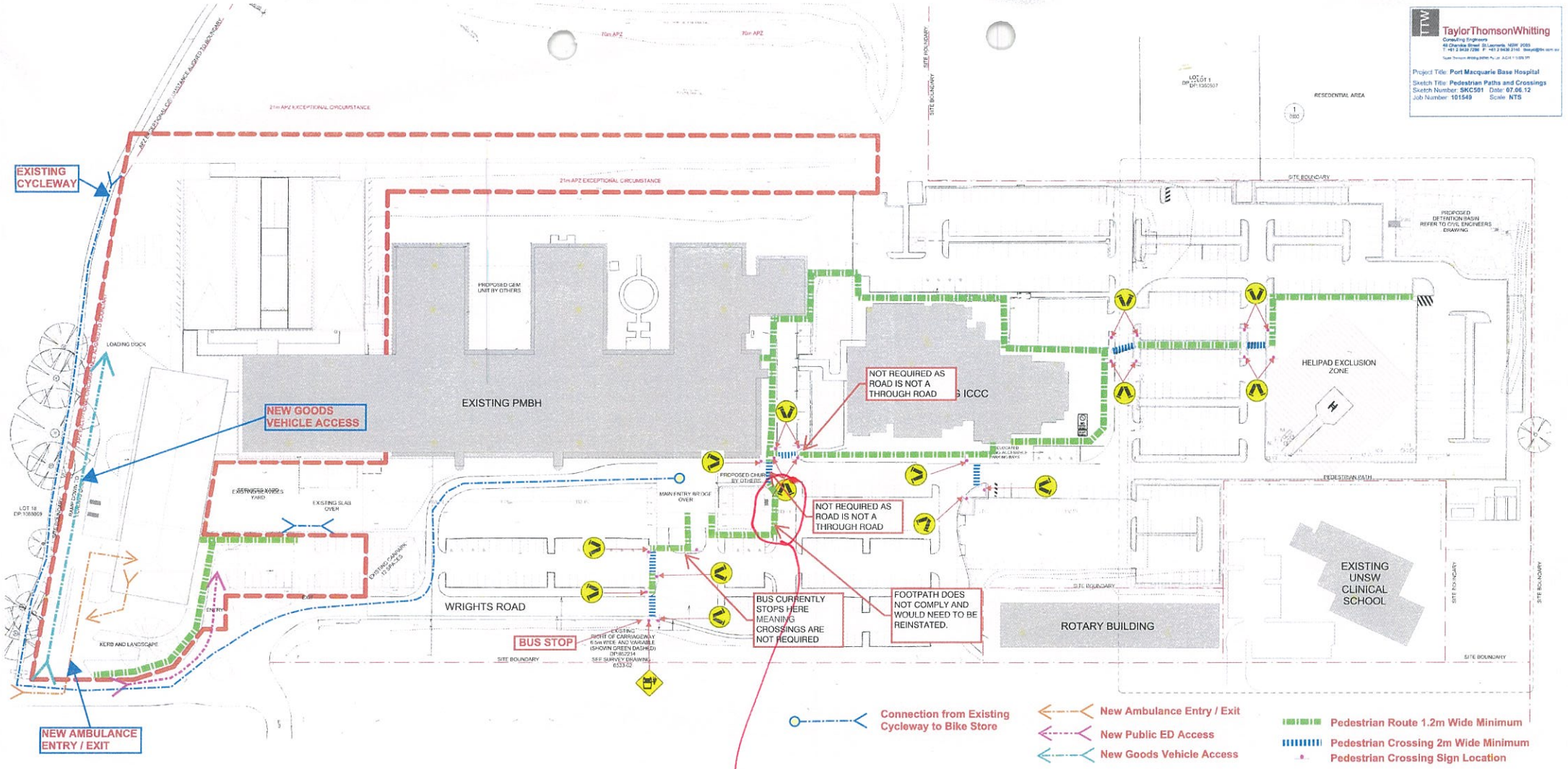

this section of footpath does not meet DDA reqm'ts eg. gradient + width.
To achieve the gradient we would need to construct a series of ramps which would necessitate use the vacant area which is "ear marked" for the hospital's future chapel.