



10th January 2018

Charles Koh
Geoform Design Architects
Studio 31, level 1 Scali Building
69 O'Riordan Street
Alexandria 2015 NSW

Dear Sir,

RE: MIRANDA DENTAL HOSPITAL – STREET ACCESS TO MAIN ENTRANCE

I refer to your request for an assessment of compliance for the proposed entrance way to this tenancy from the footpath off Kiora Road.

I confirm that the entrance off Kiora Road will comply with the provisions of AS1428.1 provided that:

- It is constructed as per the levels shown in the attached sketch and
- And the entrance door is fitted with an auto sensed power opened door achieving 850mm clear opening width.

Full Name:	Garry Leis
Company:	Morris-Goding Accessibility Consulting
Qualifications:	B. App Sc – Built Environment, Grad Dip Arch, MBA
Memberships:	Regd Arch (Qld), MAIBS, QBCC (A701532), ACAA (Affiliate)
Address:	Unit 6, Grd Floor, 56 Bowman Street Pyrmont NSW 2009
Phone No:	02 9692 9322 Fax. 02 9692 8433

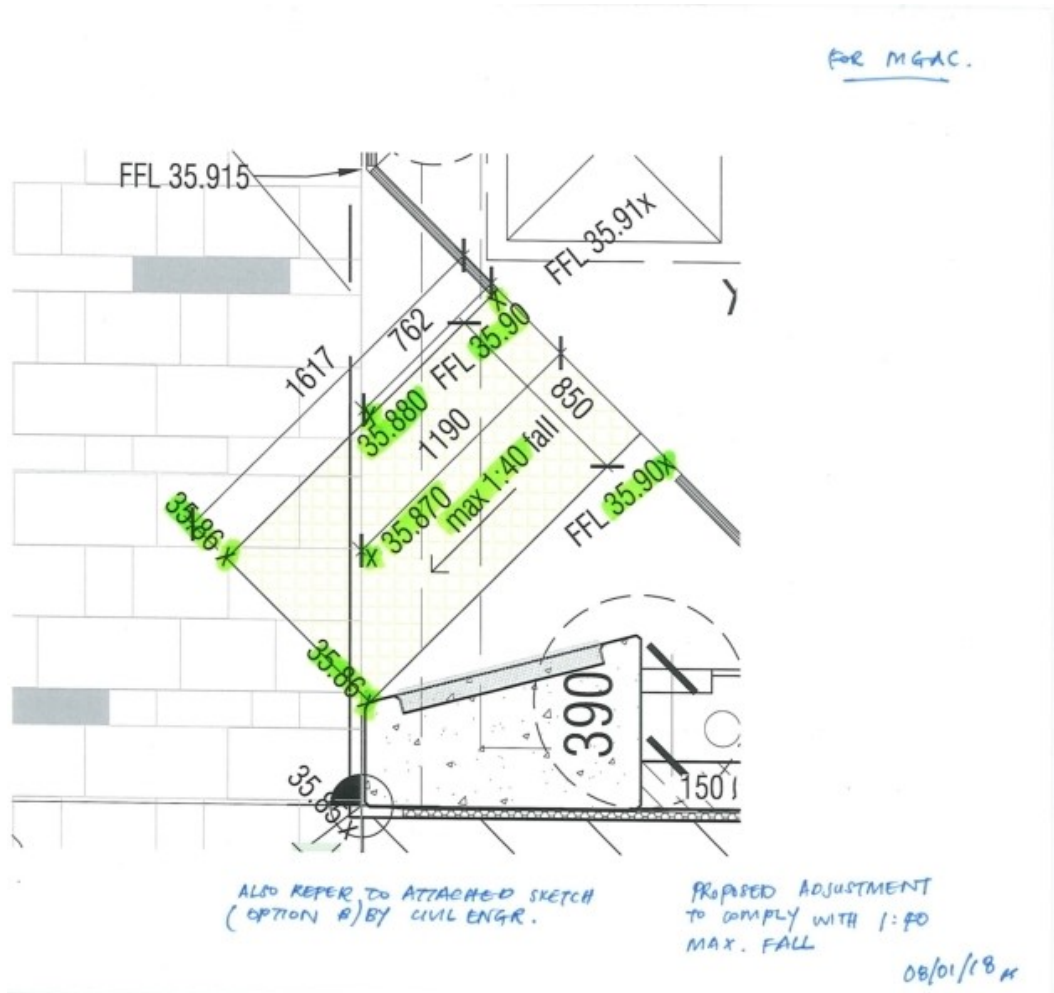

Yours faithfully,

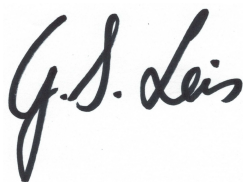

Garry Leis
Senior Access Consultant
Morris-Goding Accessibility Consulting