

**Roof Plan**  
scale: 1:100

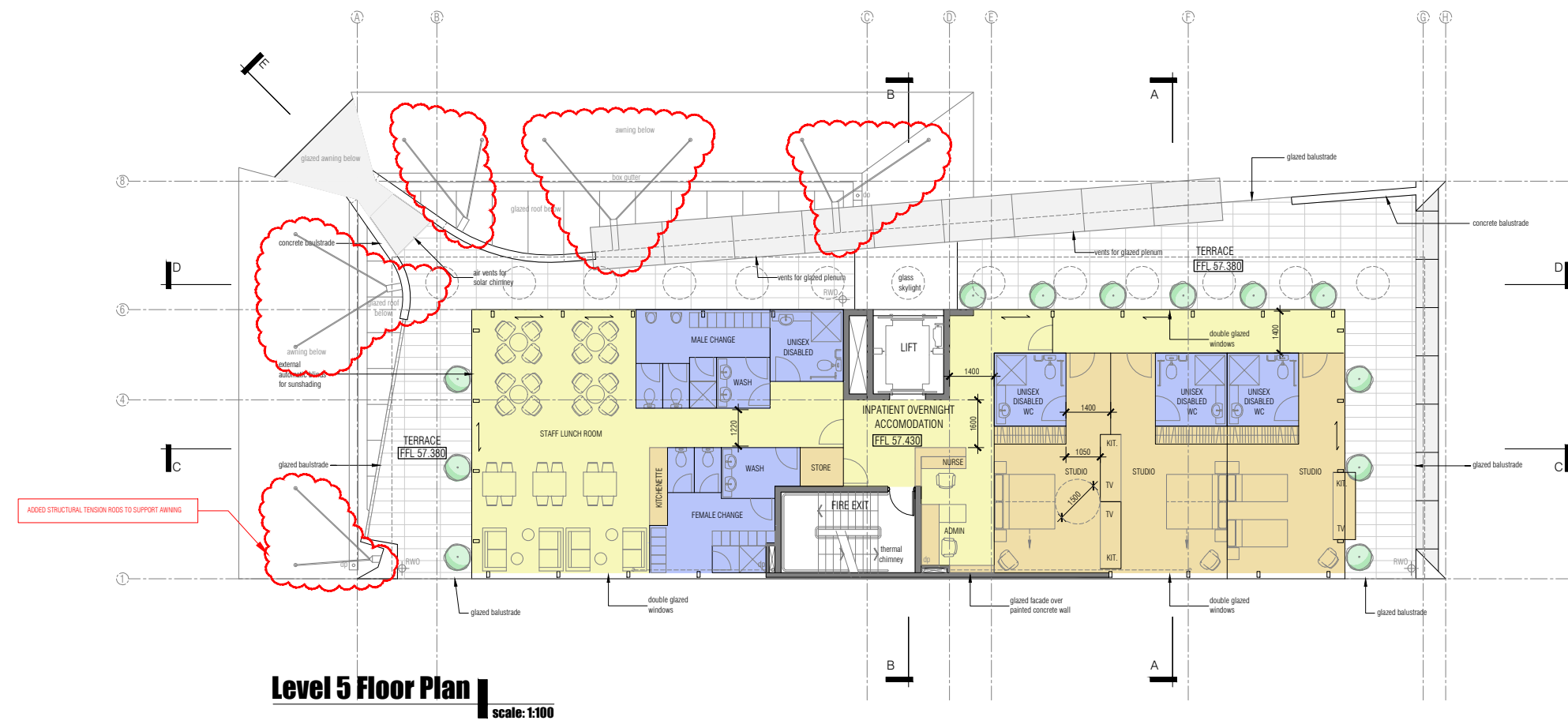

**Level 5 Floor Plan**  
scale: 1:100



<b>townplanner</b> Tony Polvere Crosby Textor ph. 02 9232 0311	<b>PCA consultant</b> Brentnall Technical Solutions ph. 02 8056 6305	<b>access consultant</b> BCA access solutions ph. 02 4943 3834	<b>sustainability</b> Thermal Environmental Eng 9888 2196 ph. 02 9588 2756	<b>structural eng</b> ACE ph. 02 8397 6506	<b>hydraulic eng</b> ISE Building Services ph. 0451 078 703	<b>traffic engineer</b> Traflix ph. 02 9211 3352 ph. 02 9523 2569 fax. 02 9211 2740	<b>surveyor</b> John R Holt surveyors ph. 02 9523 2569 fax. 02 9527 4172
---	---	---	--	--	--	---	--

amendments	date	description	description
0	28/11/2017	1. Lower ground floor level lowered due to councils required new footpath level.	6. Amended air plenum proportion and stage.
		2. Added awning tensile rods by structural engineer.	7. Amended Orange Parade Entry staircase profile.
		3. Amended south wall to Ascobond/Vinacore finish.	8. Amended shape of columns at Kiara Road entrance for structural support.
		4. Raised window sill on Level 4 South wall.	9. Added signage at Kiara Road awning.
		5. Deleted 1 internal steel column on West Elevation.	

title	LEVEL 5 FLOOR PLAN & ROOF PLAN
job #	0903
scale	1:200 @ A3
date	November 2017

10m drawing is copyright, do not scale drawing, work to figured dimensions only, verify all dimensions on site. Report to geoform any omission, discrepancy or anything that might lead to a result other than the intent of the drawing. If in doubt, ask. All work to comply with the BCA and relevant Australian Standards.