

Location Plan

scale: nts

PERSPECTIVE VIEW FROM URUNGA PARADE LOOKING WEST



PERSPECTIVE VIEW FROM KIORA ROAD LOOKING NORTH



DRAWING SCHEDULE

DWG #	DWG TITLE	SCALE
1.01	Title Sheet	N/A
1.02	Site Plan	1:200
2.01	Basement Floor Plan	1:100
2.02	Lower & Upper Ground Floor Plans	1:100
2.03	Level 1 & Level 2 Floor Plans	1:100
2.04	Level 3 & Level 4 Floor Plans	1:100
2.05	Level 5 Floor Plan & Roof Plan	1:100
3.01	Context Elevations	1:200
3.02	South & West Elevations	1:100
3.03	North & East Elevations	1:100
4.01	Sections A & B	1:100
4.02	Section C	1:100
4.03	Sections D & E	1:100

geoformdesignarchitects ©

design+architecture+interiors

moore park gardens, suite 145-H 780 bourke street reidm nsw 2016
 T : 9699 4499 F : 9699 4599
 E : architecture@geoform.com.au W : www.geoform.com.au

townplanner
 Tony Polvere
 Crosby Textor
 ph. 02 9232 0311

bca consultant
 Vic Lilli & Partners
 ph. 02 9715 2566
 fax. 02 9715 2333

access consultant
 BCA access solutions
 ph. 02 4943 3884

sustainability
 VIM construction & sustainability
 ph. 02 9557 5122
 fax. 02 9557 5133

structural eng
 Blizulis Associates
 ph. 02 9556 7230
 fax. 02 9556 7239

hydraulic eng
 EWFV
 ph. 02 9212 1000
 fax. 02 9212 1001

traffic engineer
 Traffic
 ph. 02 9211 3352
 fax. 02 9211 2740

surveyor
 John R Holt
 surveyors
 ph. 02 9529 2589
 fax. 02 9527 4172

amendments	date	description
A	17/04/12	number of car parking spaces reduced to a total of 40 pallet changer added to basement car stacker urunga lane widened by 900mm car lift relocated further back from laneway minor changes to layout of internal stairs valet service included to assist parking and manoeuvring composition of southern facade altered

title : :
 0 1 2 3 4 5
 job # : : 0903
 scale : : 1:100 @ A1
 date : : December 2010

10m drawing is copyright, do not scale drawing, work to agreed dimensions only, verify all dimensions on site. Report to geoform any omission, discrepancy or anything that might lead to a result other than the intent of the drawing, if in doubt, ask. All work to comply with the BCA and relevant Australian Standards.

drawing number : :
 issue : :
1.01 A

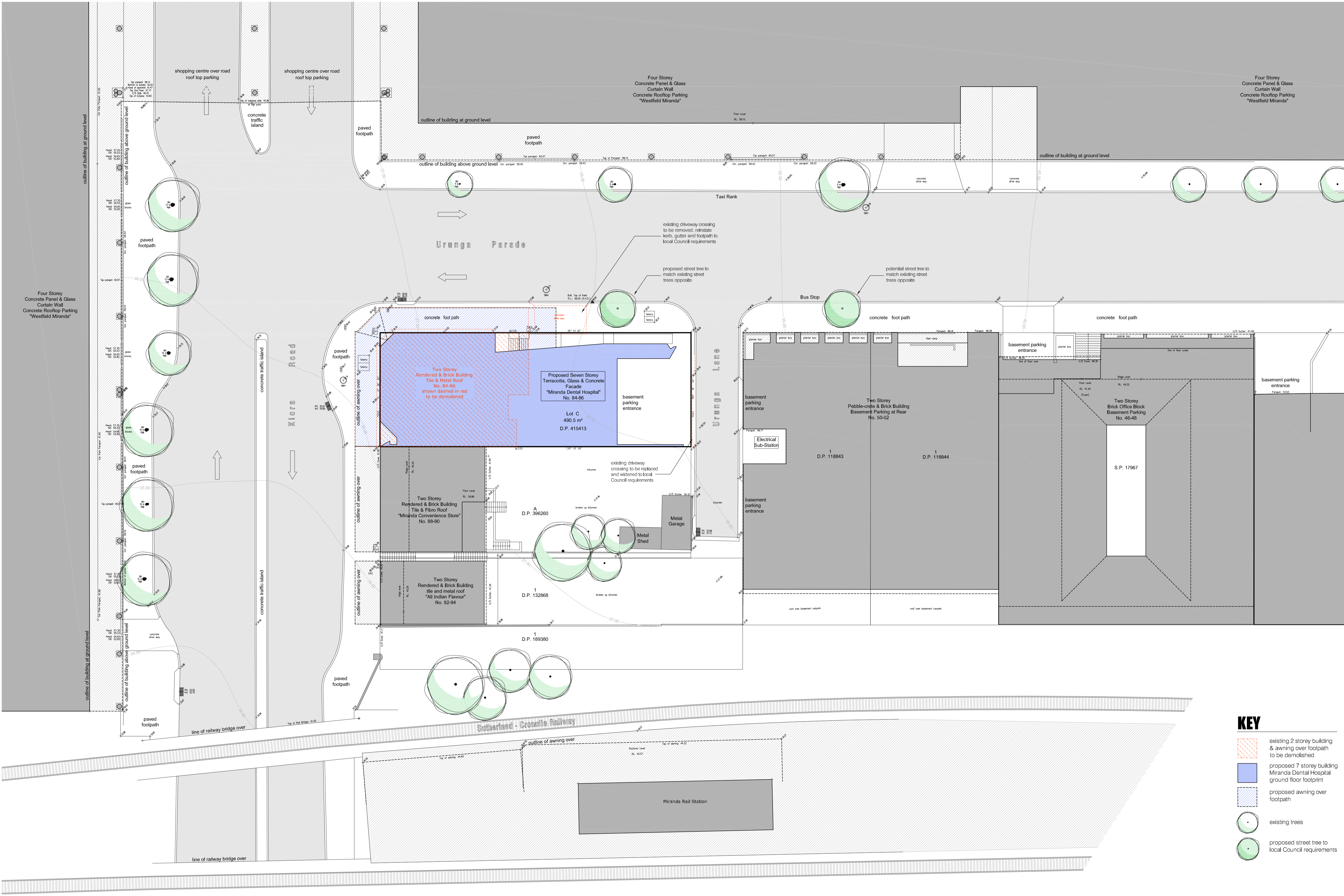

KEY

- existing 2 storey building & awning over footpath to be demolished
- proposed 7 storey building Miranda Dental Hospital ground floor footprint
- proposed awning over footpath
- existing trees
- proposed street tree to local Council requirements

townplanner Tony Polvere Crosby Textor ph. 02 9232 0311	bca consultant Vic Lilli & Partners ph. 02 9715 2566 fax. 02 9715 2333	access consultant BCA access solutions ph. 02 4943 3834	sustainability VIM construction & sustainability ph. 02 9557 5122 fax. 02 9557 5133	structural eng Blizulis Associates ph. 02 9556 7230 fax. 02 9556 7239	hydraulic eng EWFV ph. 02 9212 1000 fax. 02 9212 1001	traffic engineer Traflix ph. 02 9211 3352 fax. 02 9211 2740	surveyor John R Holt surveyors ph. 02 9629 2569 fax. 02 9527 4172
---	--	--	---	---	---	---	--

amendments	date	description
A	17/04/12	number of car parking spaces reduced to a total of 40 pallet changer added to basement car stacker urunga lane widened by 900mm car lift relocated further back from laneway minor changes to layout of internal stairs valet service included to assist parking and manoeuvring composition of southern facade altered

title :
 job # : 0903
 scale : 1:200 @ A1
 date : December 2010

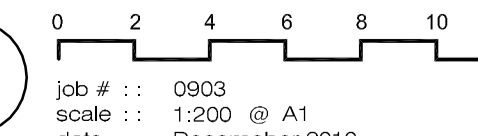
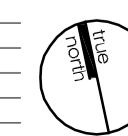

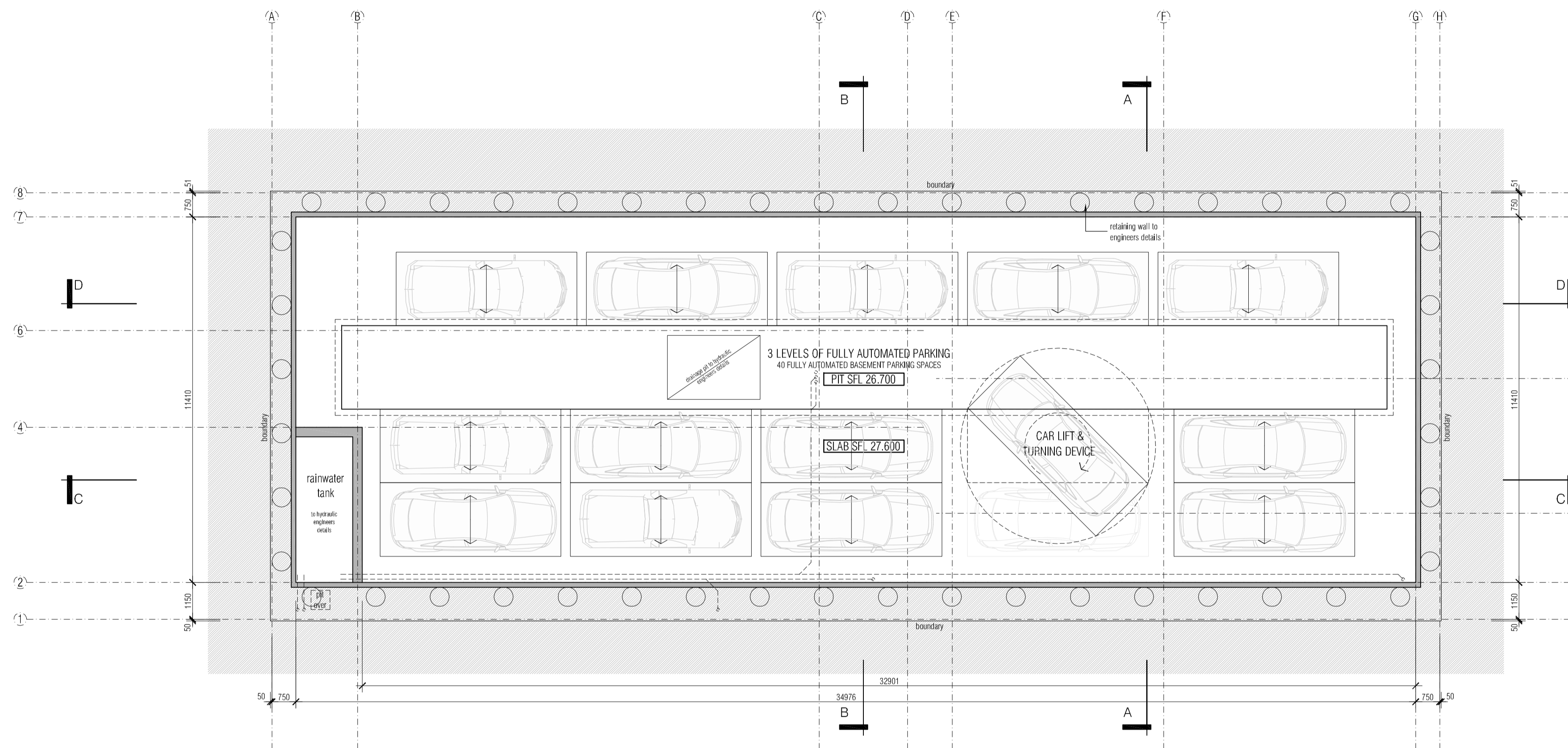

basement floor plan
scale: 1:100

PARKING PROVISIONS:

BASEMENT LEVEL
40 FULLY AUTOMATED PARKING SPACES OVER THREE LEVELS
WITH INTEGRATED ACCESSIBLE PARKING VIA VALET ASSISTED
TRANSFER AT ENTRY. REFER TRAFFIC ENGINEERING REPORT

TOTAL CAR PARKING SPACES = 40

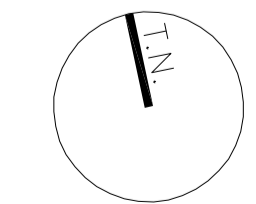

amendments	date	description
A	17/04/12	number of car parking spaces reduced to a total of 40 pallet changer added to basement car stacker sunuga lane widened by 900mm car lift relocated further back from laneway minor changes to layout of internal stairs valet service included to assist parking and manoeuvring composition of southern facade altered

0	1	2	3	4	5
---	---	---	---	---	---

10m drawing is copyright, do not scale drawing, work to
figured dimensions only, verify all dimensions on site.
Report to geoform any omission, discrepancy or
anything that might lead to a result other than the intent
of the drawing. If in doubt, ask. All work to comply with
the BCA and relevant Australian Standards.

Urunga Parade

Kiora Road

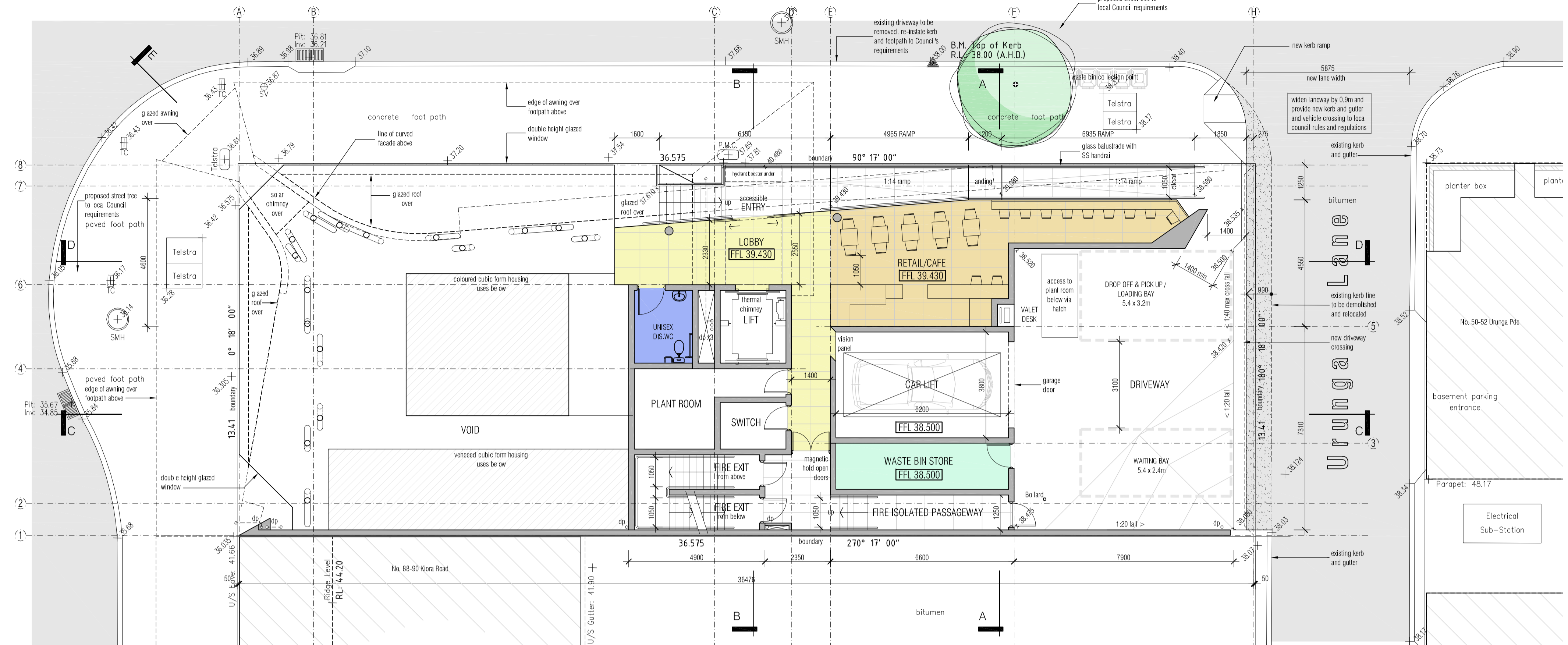

PARKING PROVISIONS:

BASEMENT LEVEL
40 FULLY AUTOMATED PARKING SPACES OVER THREE LEVELS WITH INTEGRATED ACCESSIBLE PARKING VIA VALET ASSISTED TRANSFER AT ENTRY. REFER TRAFFIC ENGINEERING REPORT

TOTAL CAR PARKING SPACES = 40

Kiora Road

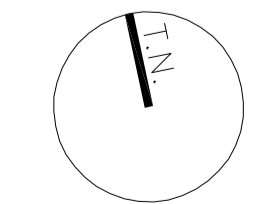
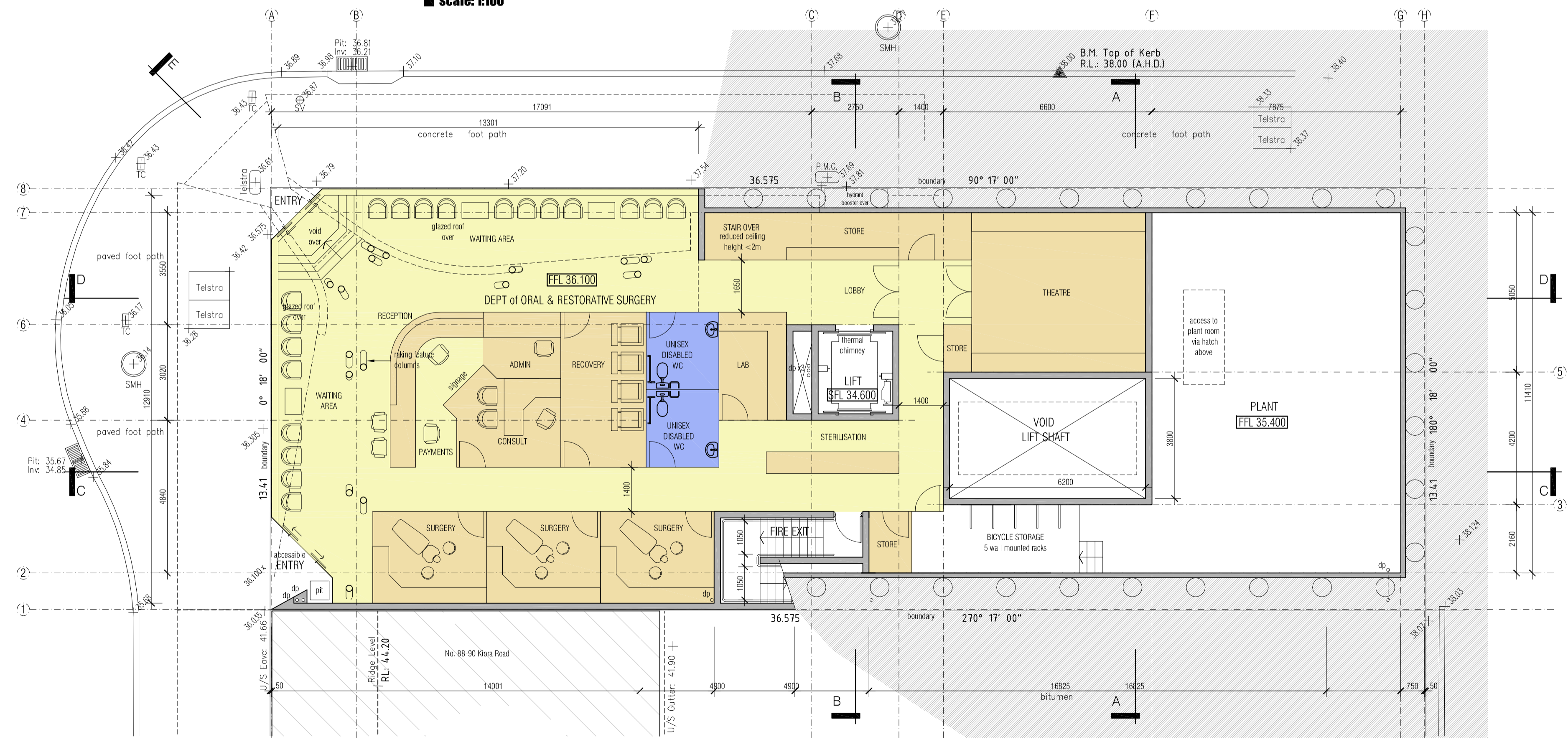

townplanner Tony Polvere Crosby Texor ph. 02 9232 0311	bca consultant Vic Lilli & Partners ph. 02 9715 2566 ph. 02 9715 2333	access consultant BCA access solutions ph. 02 4943 3834	sustainability VIM construction & sustainability ph. 02 9557 9122 ph. 02 9557 5133	structural eng Elbizulis Associates ph. 02 9556 7230 ph. 02 9212 1000 fax. 02 9555 7239	hydraulic eng EWFV ph. 02 9211 3352 ph. 02 9211 2740	traffic engineer Traffix ph. 02 9211 3352 ph. 02 9211 2740	surveyor John R Holt surveyors ph. 02 9529 2589 ph. 02 9527 4172
---	--	---	---	---	---	---	--

amendments	date	description
A	17/04/12	number of car parking spaces reduced to a total of 40 pal lift changed to basement car stacker urunga lane widened by 900mm car lift relocated further back from laneway minor changes to layout of internal floor valet service included to assist parking and manoeuvring composition of southern facade altered

title :
0 1 2 3 4 5
job # : 0903
scale : 1:100 @ A1
date : December 2010

LOWER & UPPER GROUND FLOOR PLANS

10m drawing is copyright, do not scale drawing, work to ignored dimensions only, verify all dimensions on site. Report to geoform any omission, discrepancy or anything that might lead to a result other than the intent of the drawing, if in doubt, ask. All work to comply with the BCA and relevant Australian Standards.

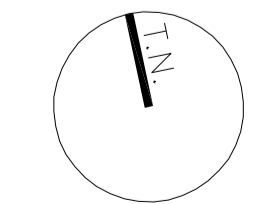
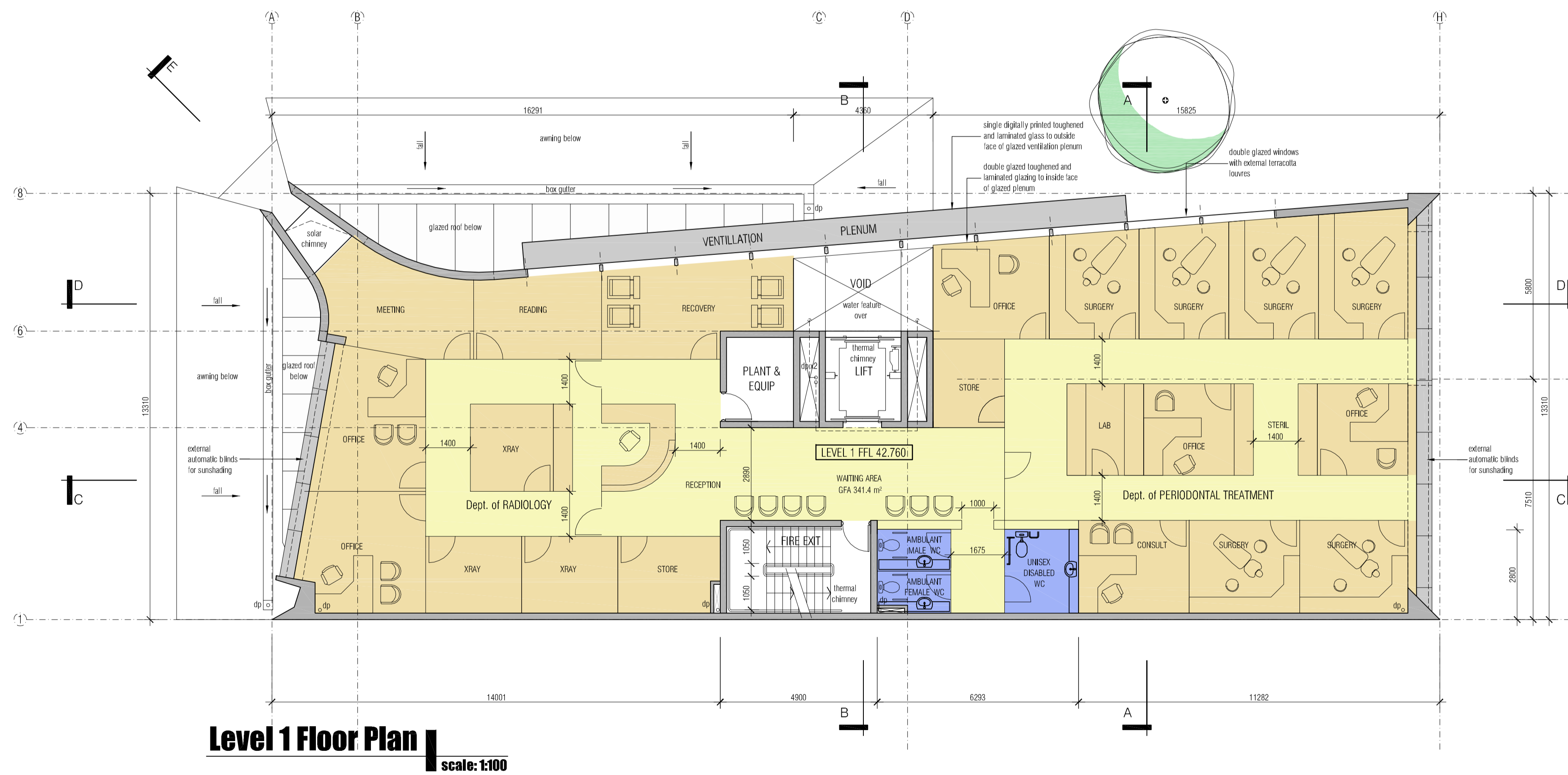
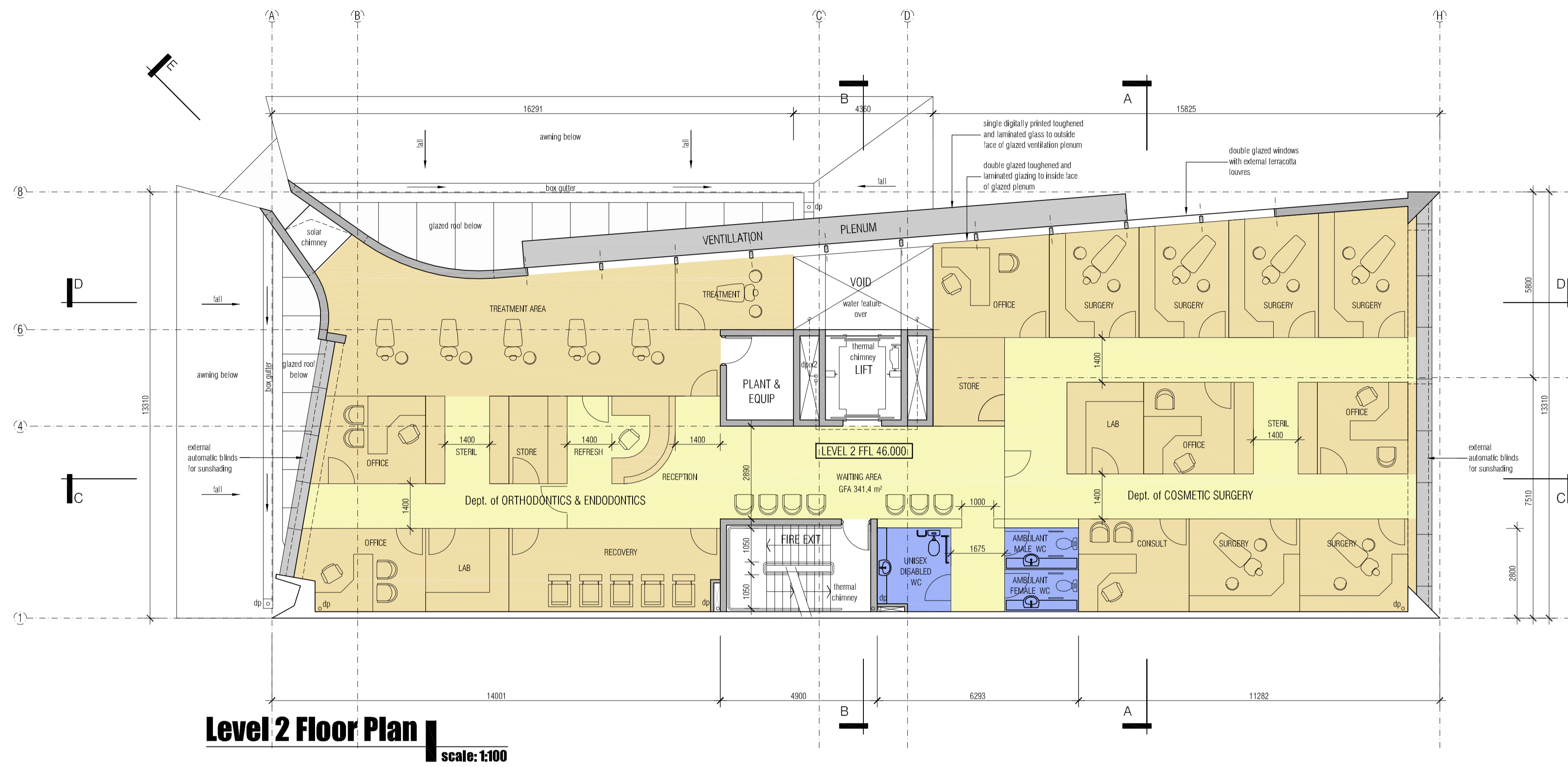

townplanner Tony Polvere Crosby Textor ph. 02 9232 0311	bca consultant Vic Lilli & Partners ph. 02 9715 2566 fax. 02 9715 2333	access consultant BCA access solutions ph. 02 4943 3884	sustainability VIM construction & sustainability ph. 02 9557 5122 fax. 02 9557 5133	structural eng Birzulis Associates ph. 02 9556 7230 fax. 02 9556 7239	hydraulic eng EWFV ph. 02 9211 3352 fax. 02 9211 2740	traffic engineer Traffix ph. 02 9211 3352 fax. 02 9211 2740	surveyor John R Holt surveyors ph. 02 9529 2569 fax. 02 9527 4172
--	---	---	--	--	--	--	---

amendments	date	description
A	17/04/12	number of car parking spaces reduced to a total of 40 pallet changer added to basement car stacker sunruga lane widened by 900mm car lift relocated further back from laneway minor changes to layout of internal stairs valet service included to assist parking and manoeuvring composition of southern facade altered

title	LEVEL 1 & LEVEL 2 FLOOR PLANS
job #	0903
scale	1:100 @ A1
date	December 2010

LEVEL 1 & LEVEL 2 FLOOR PLANS

10m drawing is copyright, do not scale drawing, work to figured dimensions only, verify all dimensions on site. Report to geoform any omission, discrepancy or anything that might lead to a result other than the intent of the drawing. If in doubt, ask. All work to comply with the BCA and relevant Australian Standards.

drawing number	2.03	issue	A
----------------	------	-------	---

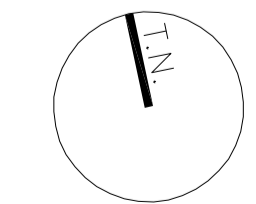
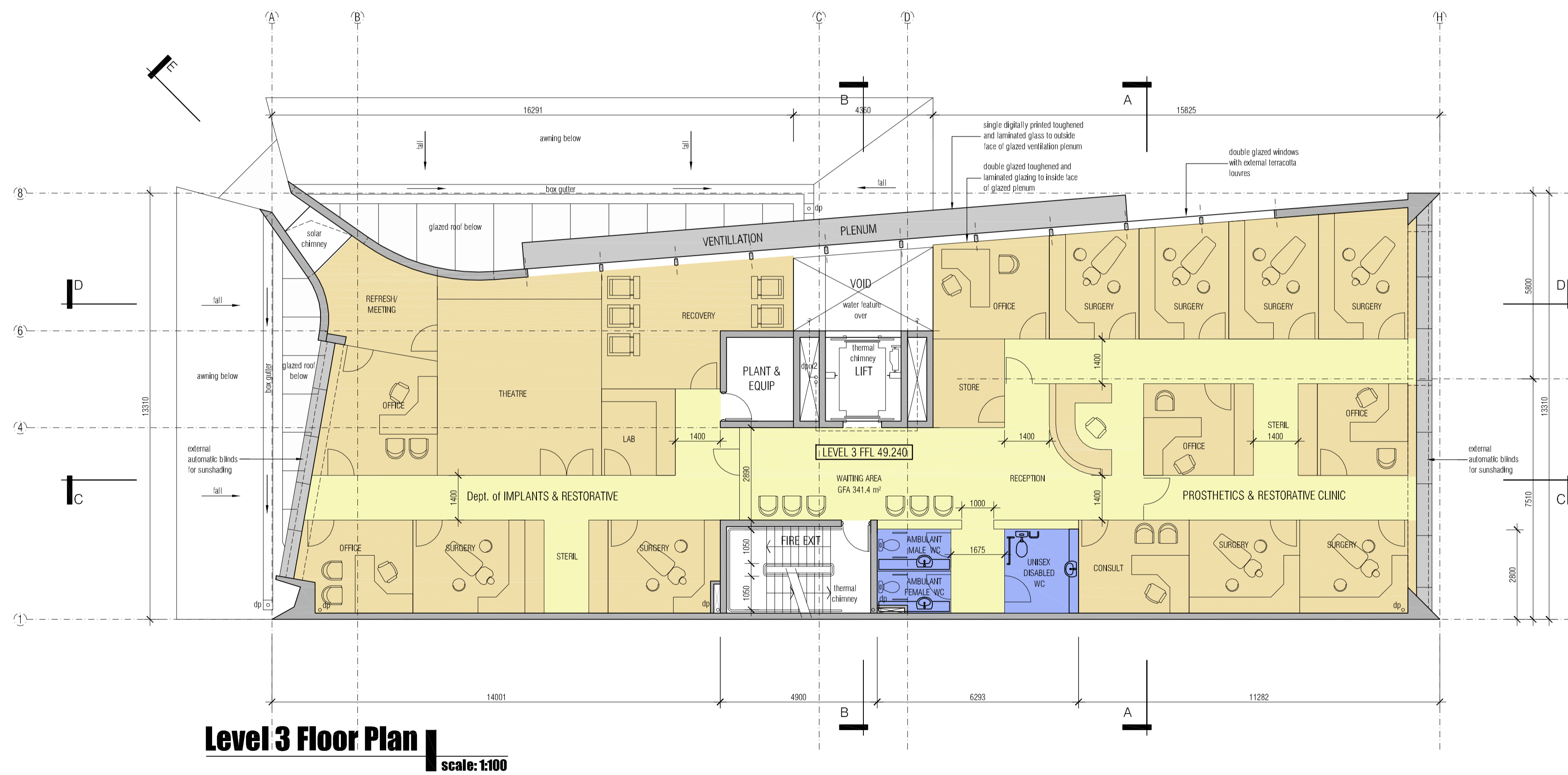
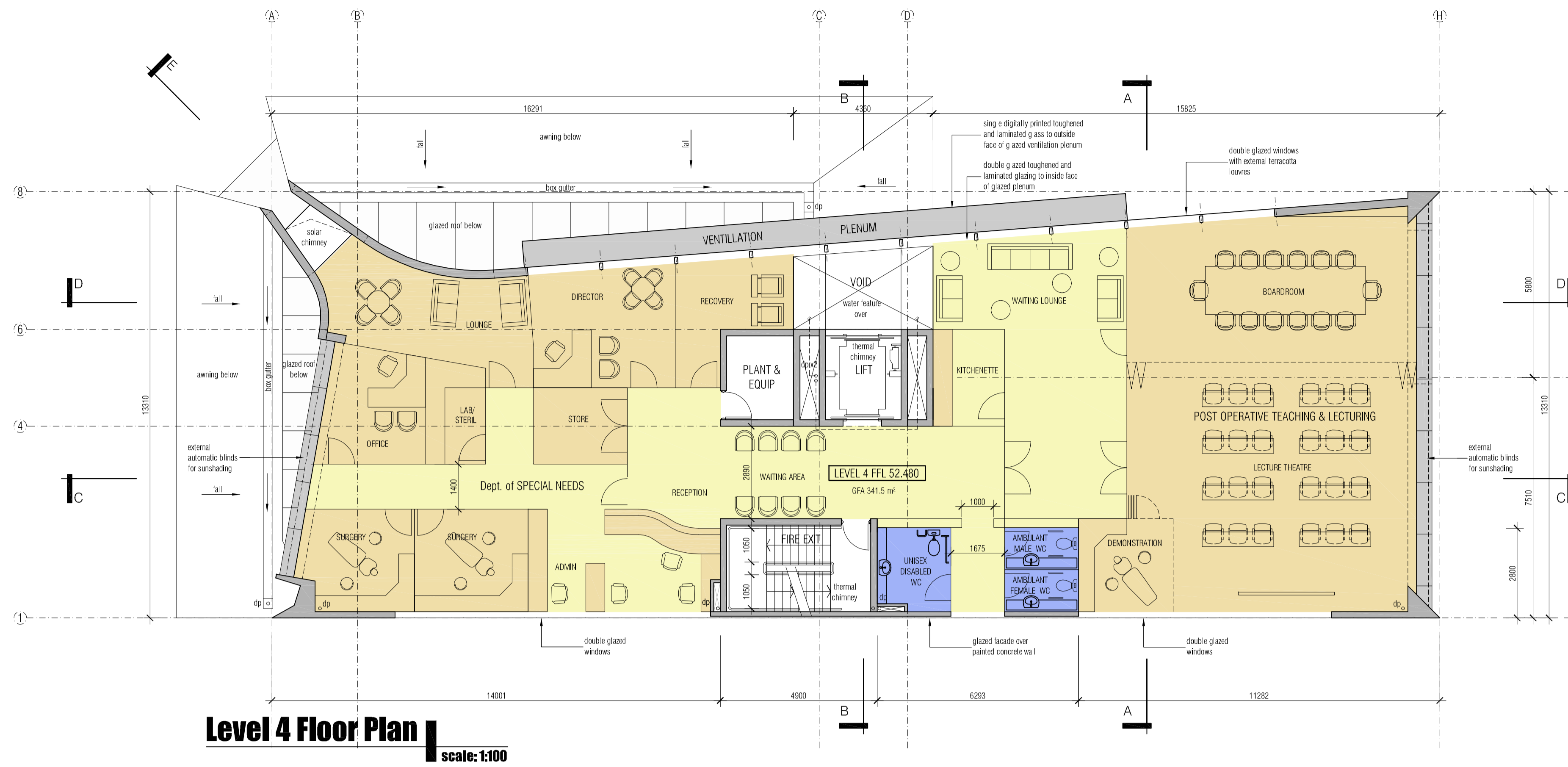

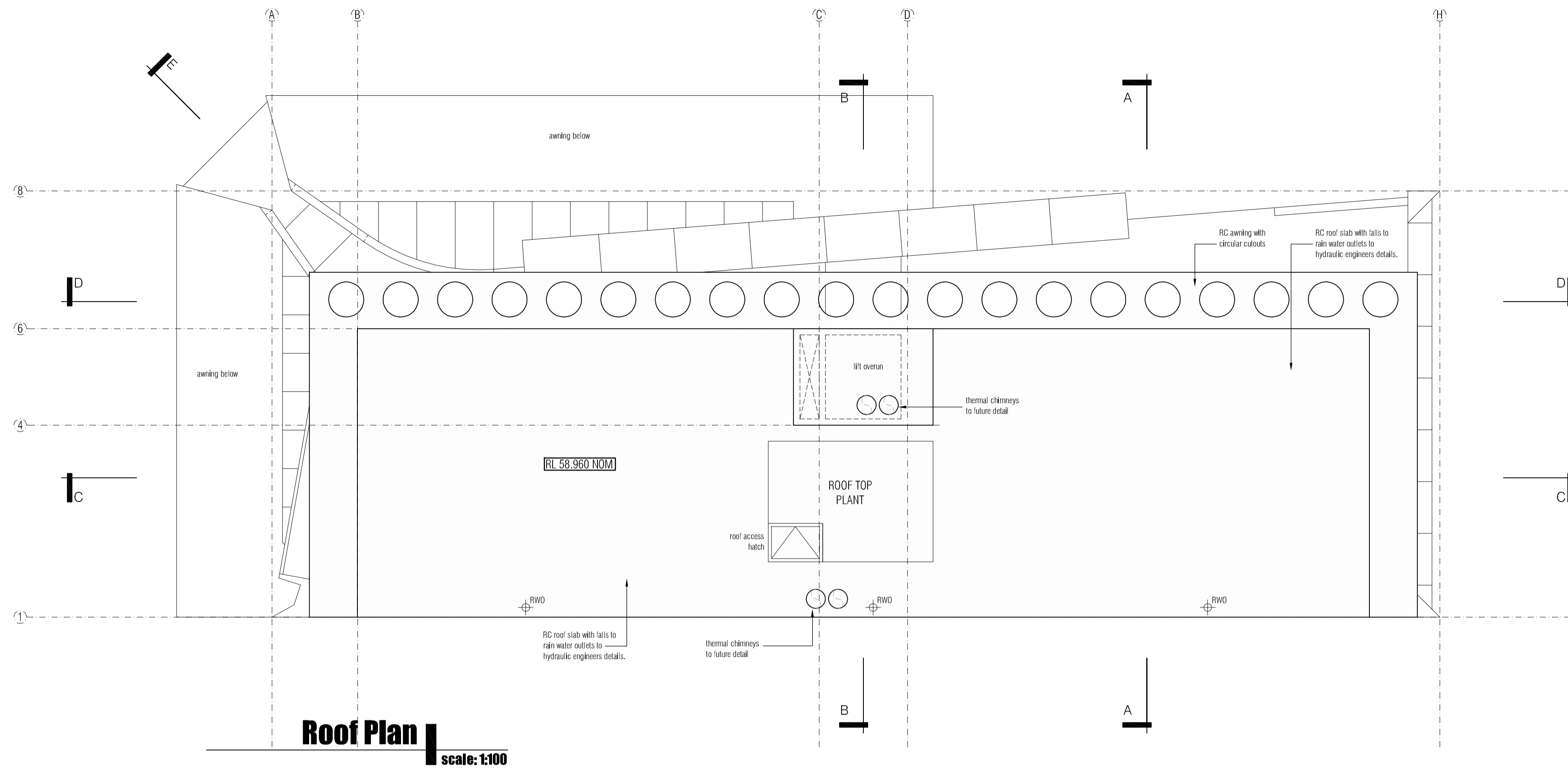

Roof Plan
scale: 1:100

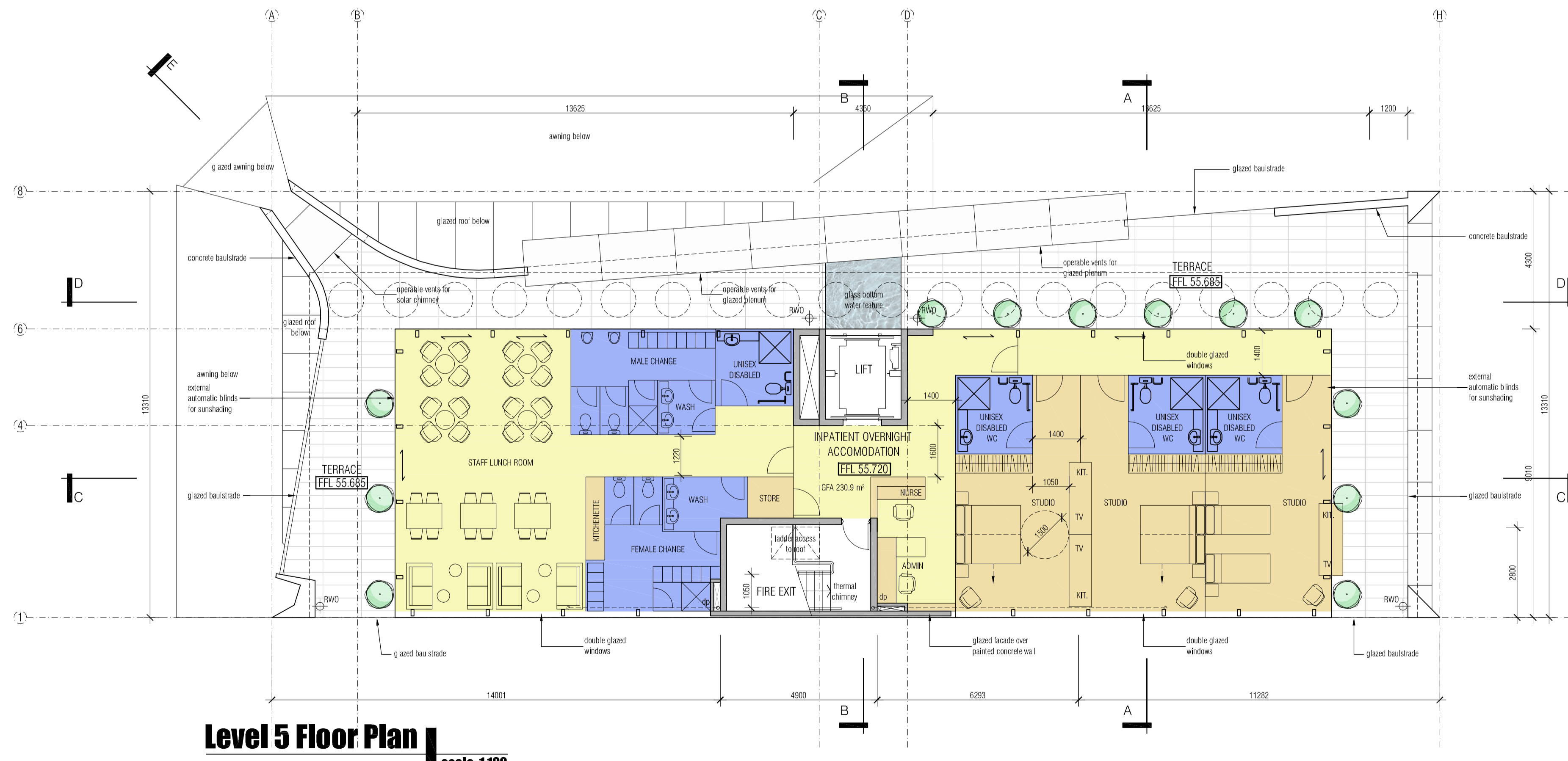

Level 5 Floor Plan
scale: 1:100

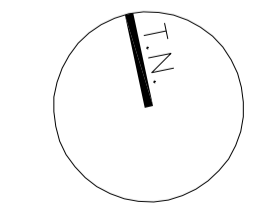

townplanner Tony Polvere Crosby Textor ph. 02 9232 0311	bca consultant Vic Lilli & Partners ph. 02 9715 2566 fax. 02 9715 2333	access consultant BCA access solutions ph. 02 4943 3884	sustainability VIM construction & sustainability ph. 02 9557 5122 fax. 02 9557 5133	structural eng Birzulis Associates ph. 02 9556 7230 fax. 02 9556 7239	hydraulic eng EWFVW ph. 02 9212 1000 fax. 02 9212 1001	traffic engineer Traflix ph. 02 9211 3352 fax. 02 9211 2740	surveyor John R Holt surveyors ph. 02 9529 2569 fax. 02 9527 4172
---	--	--	---	---	--	---	--

amendments	date	description
A	17/04/12	number of car parking spaces reduced to a total of 40 lift changer added to basement car stacker sunruga lane widened by 900mm car lift relocated further back from laneway minor changes to layout of internal stairs valet service included to assist parking and manoeuvring composition of southern facade altered

title :	0 1 2 3 4 5
job # :	0903
scale :	1:100 @ A1
date :	December 2010

LEVEL 5 FLOOR PLAN & ROOF PLAN

10m drawing is copyright, do not scale drawing, work to figured dimensions only, verify all dimensions on site. Report to geoform any omission, discrepancy or anything that might lead to a result other than the intent of the drawing. If in doubt, ask. All work to comply with the BCA and relevant Australian Standards.

drawing number :	2.05
issue :	A

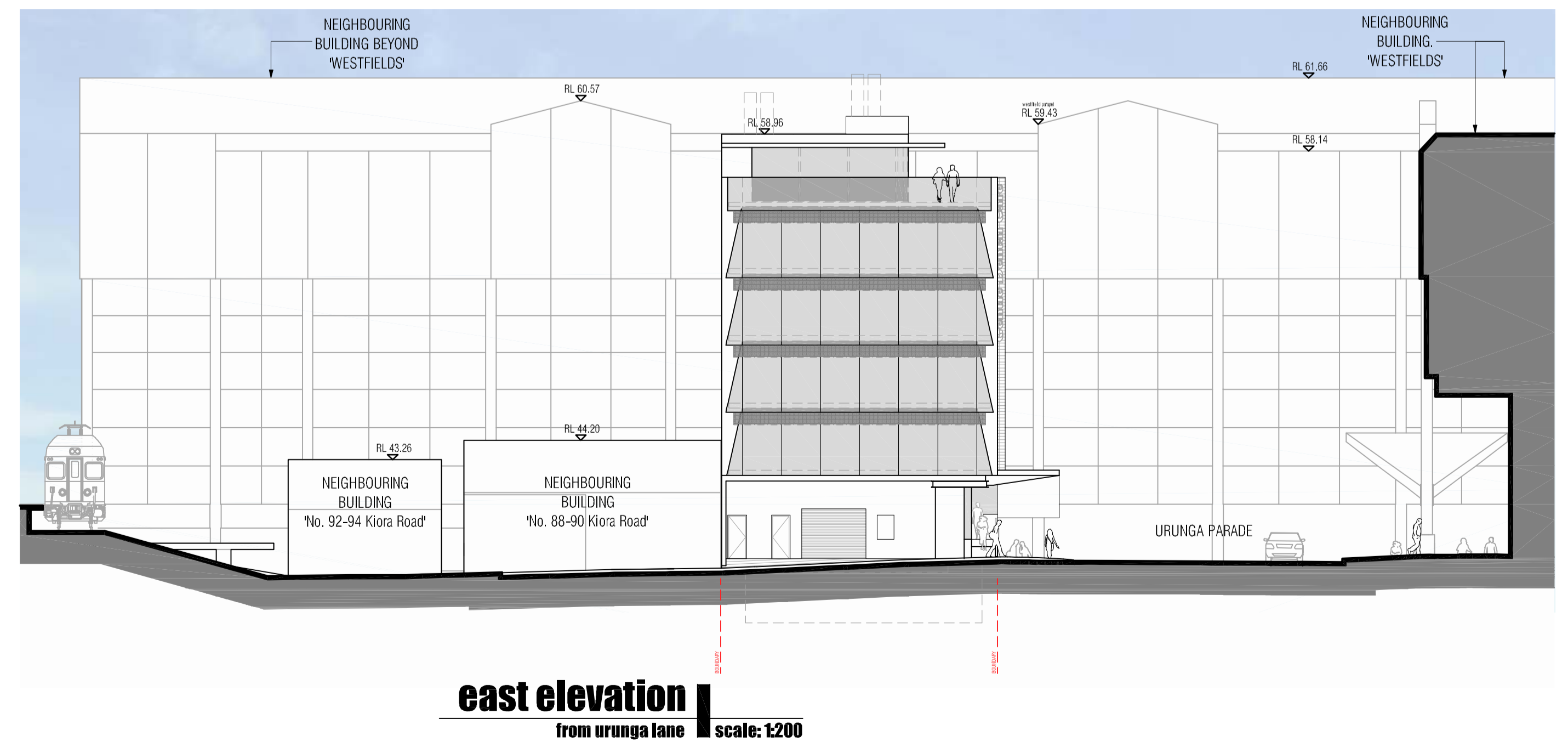
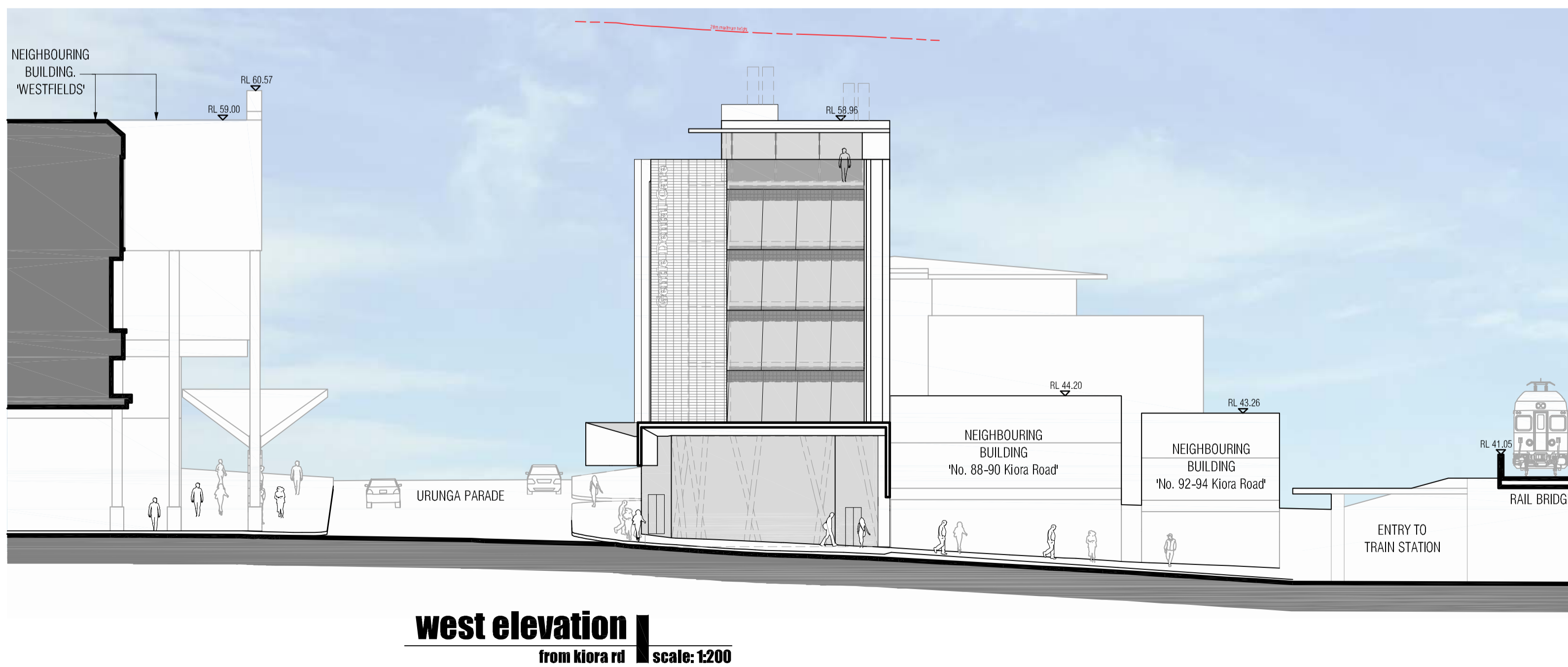
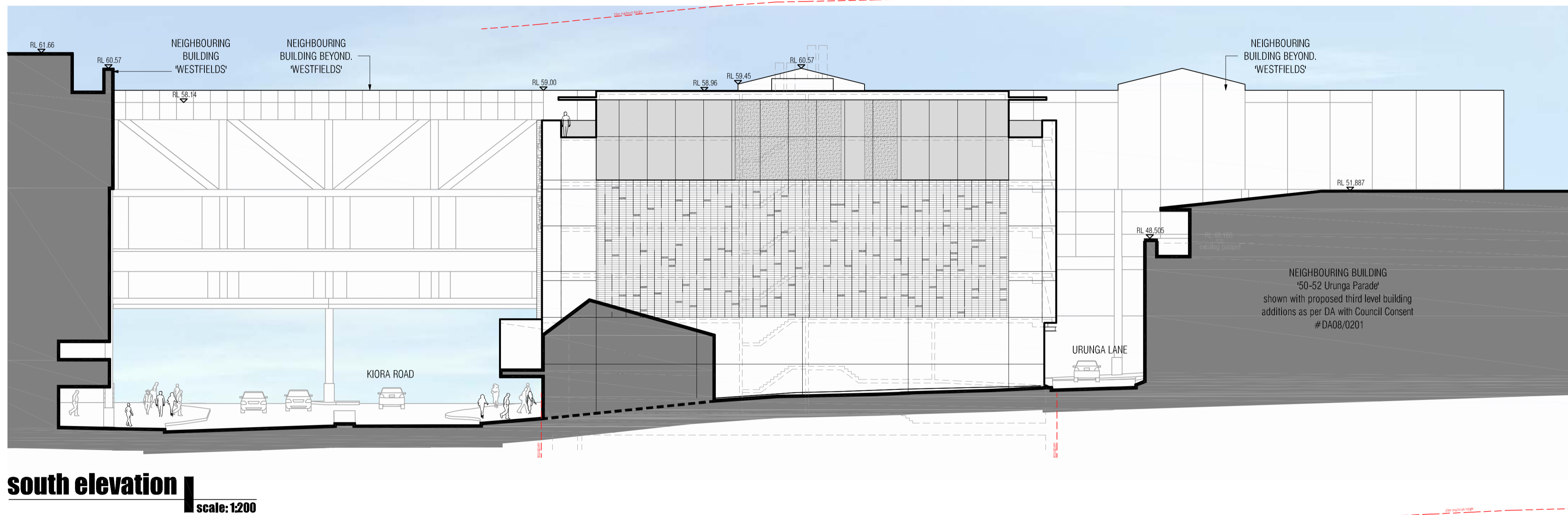
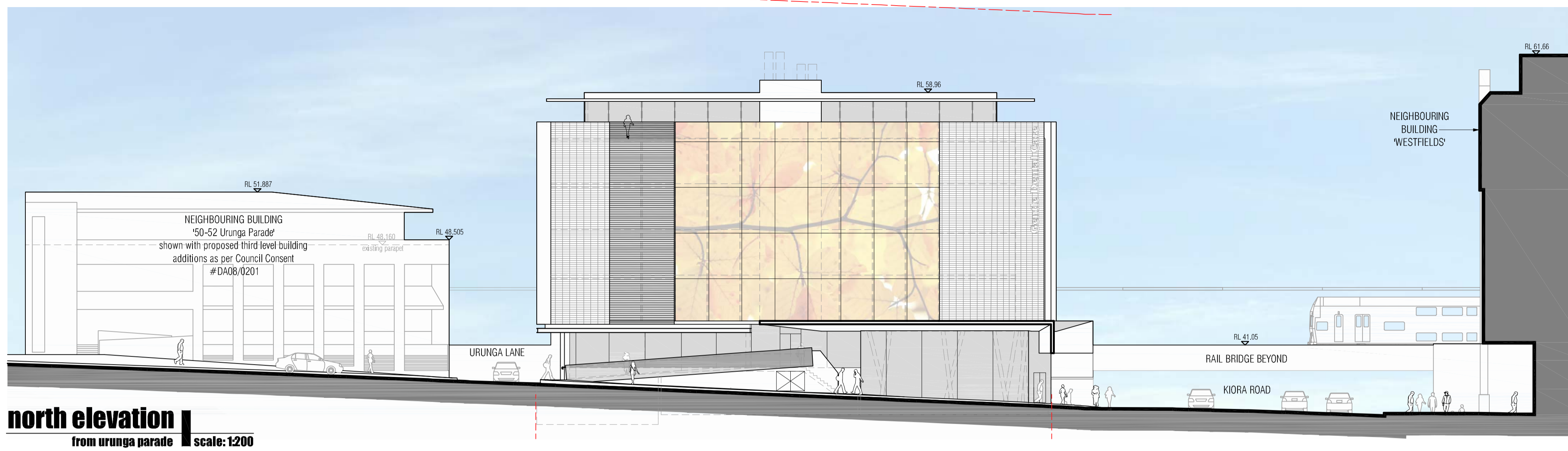

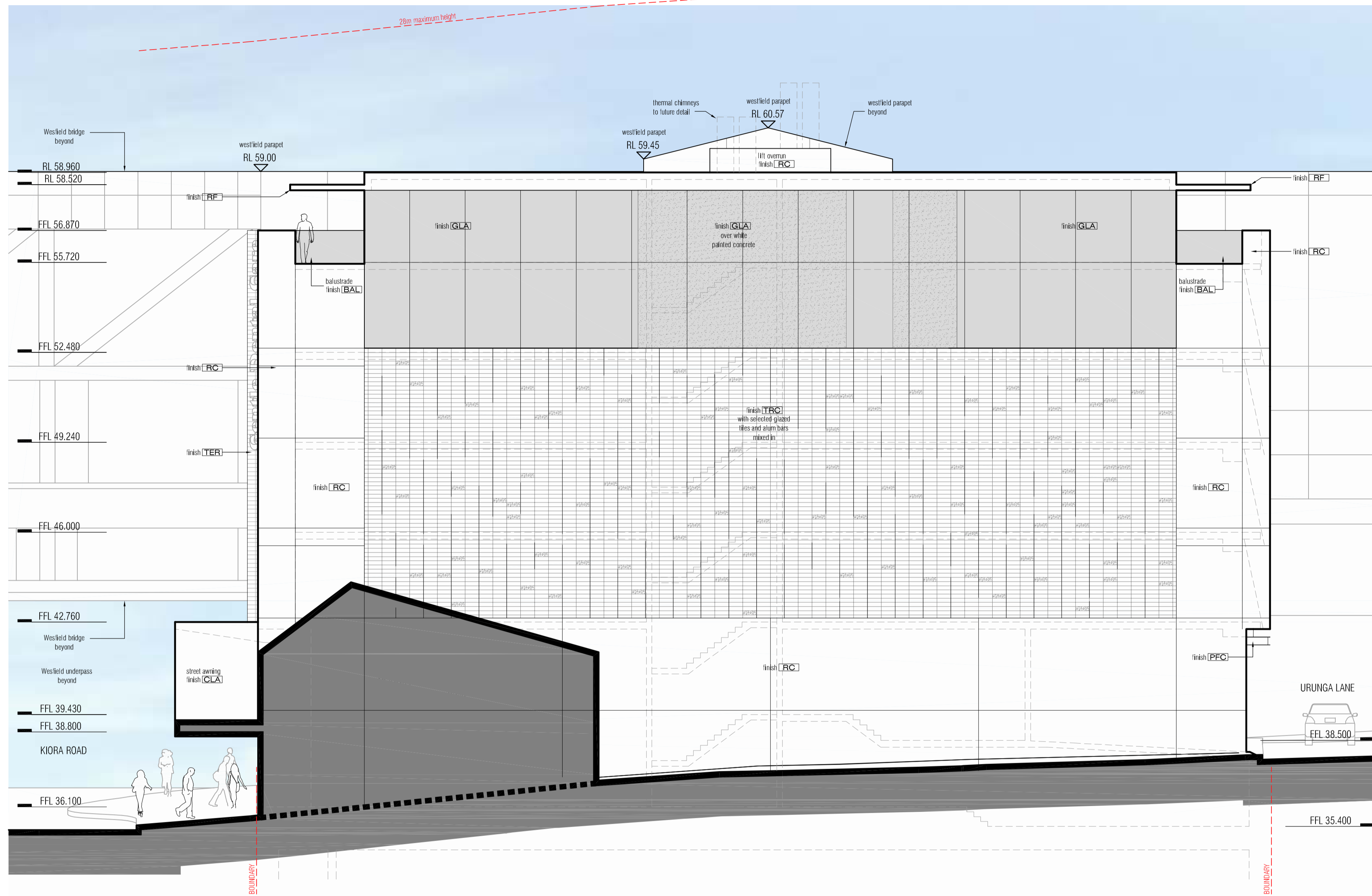

south elevation
kiora road scale: 1:100

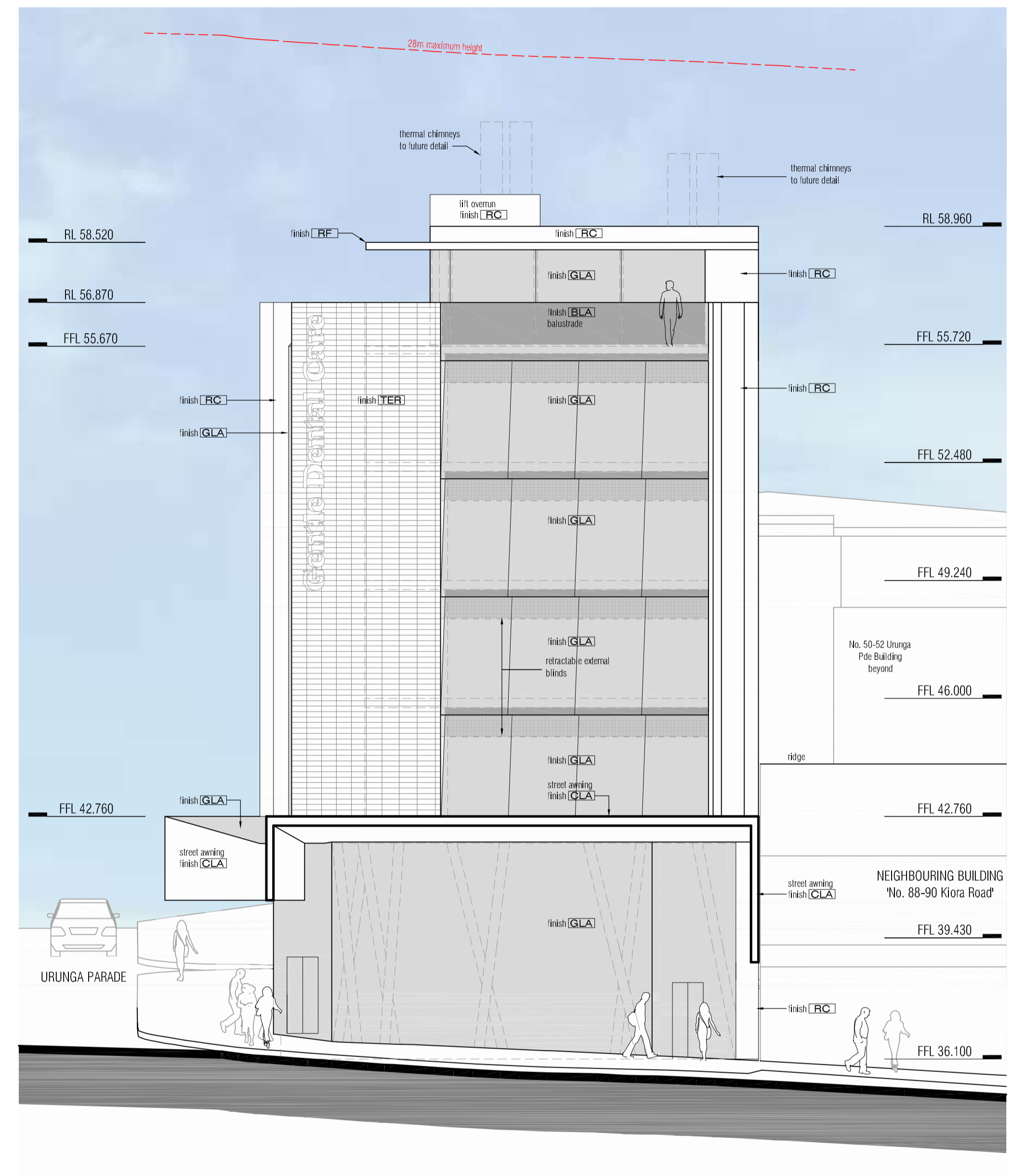

west elevation
urunga lane scale: 1:100

IMAGE	CODE	DESCRIPTION	IMAGE	CODE	DESCRIPTION	CODE	DESCRIPTION
	BAL	'Sky Glass' toughened & laminated clear glass balustrade.		RC	off-form / precast concrete walls.	GLA	low-e double glazed windows, awnings and skylights.
	CLA	steel framed cantilevered street awning with profiled aluminium composite core cladding all round. 'Alucobond' or similar. Colour: black.		TER	ventilated terracotta facade system over insulation and off-form structural concrete walls.	PPC	mild steel PPC with micaceous iron oxide paint finish, colour: dark grey.
	DGL	double skin ventilated glass plenum comprising a double glazed internal skin and a single glazed external skin. The external skin will have a digital image printed on the glazing interlayer.		TER	external terracotta louvers integrated into the terracotta facade cladding, low-e double glazed windows behind.	SC	circular mild steel columns, core-filled with concrete, paint finish: purple.
				TER/RC	external terracotta facade tiles cast into precast concrete wall panels overlaid with interrupted vertical array of 50mm aluminium hat bars.		

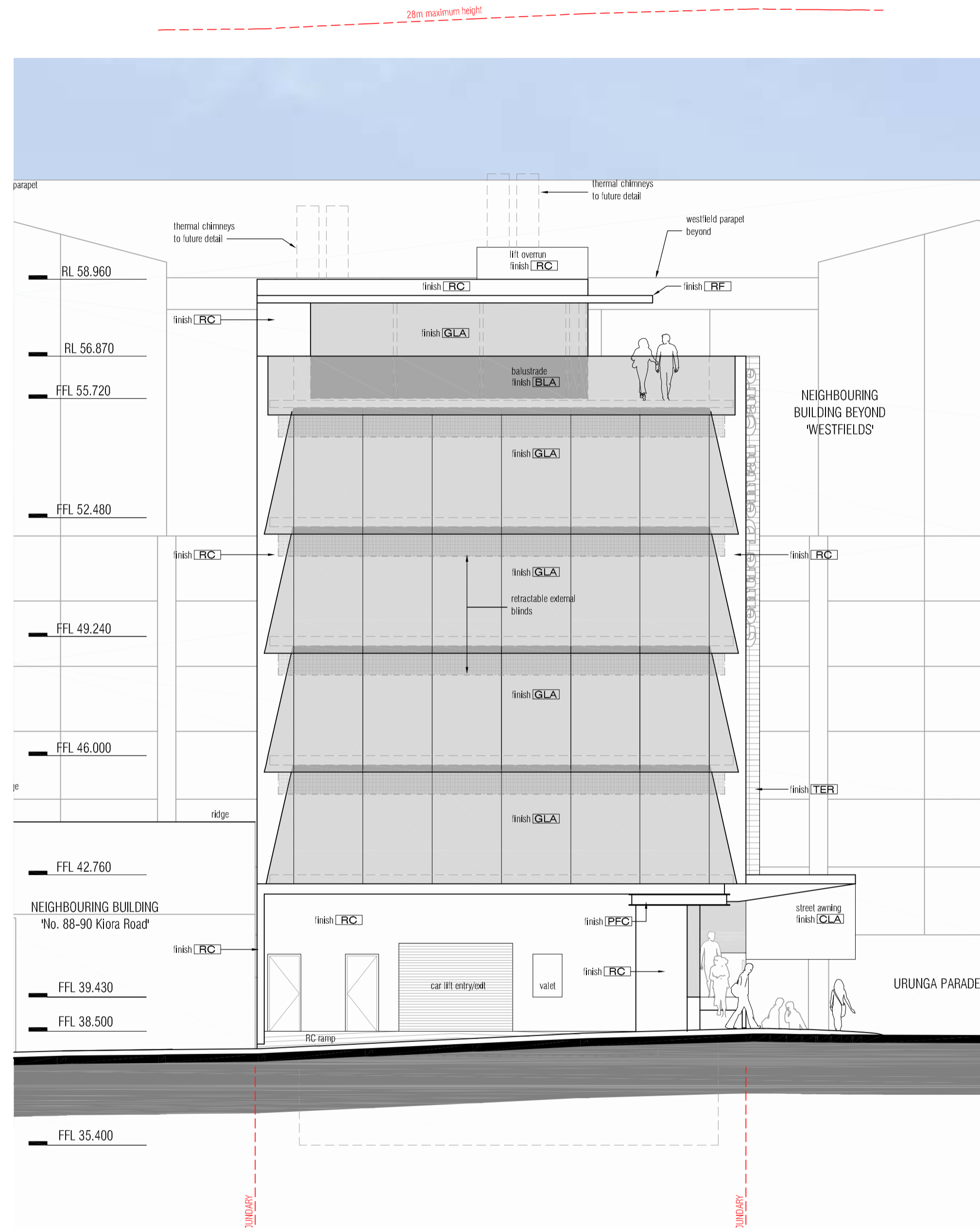

east elevation
urunga parade scale: 1:100

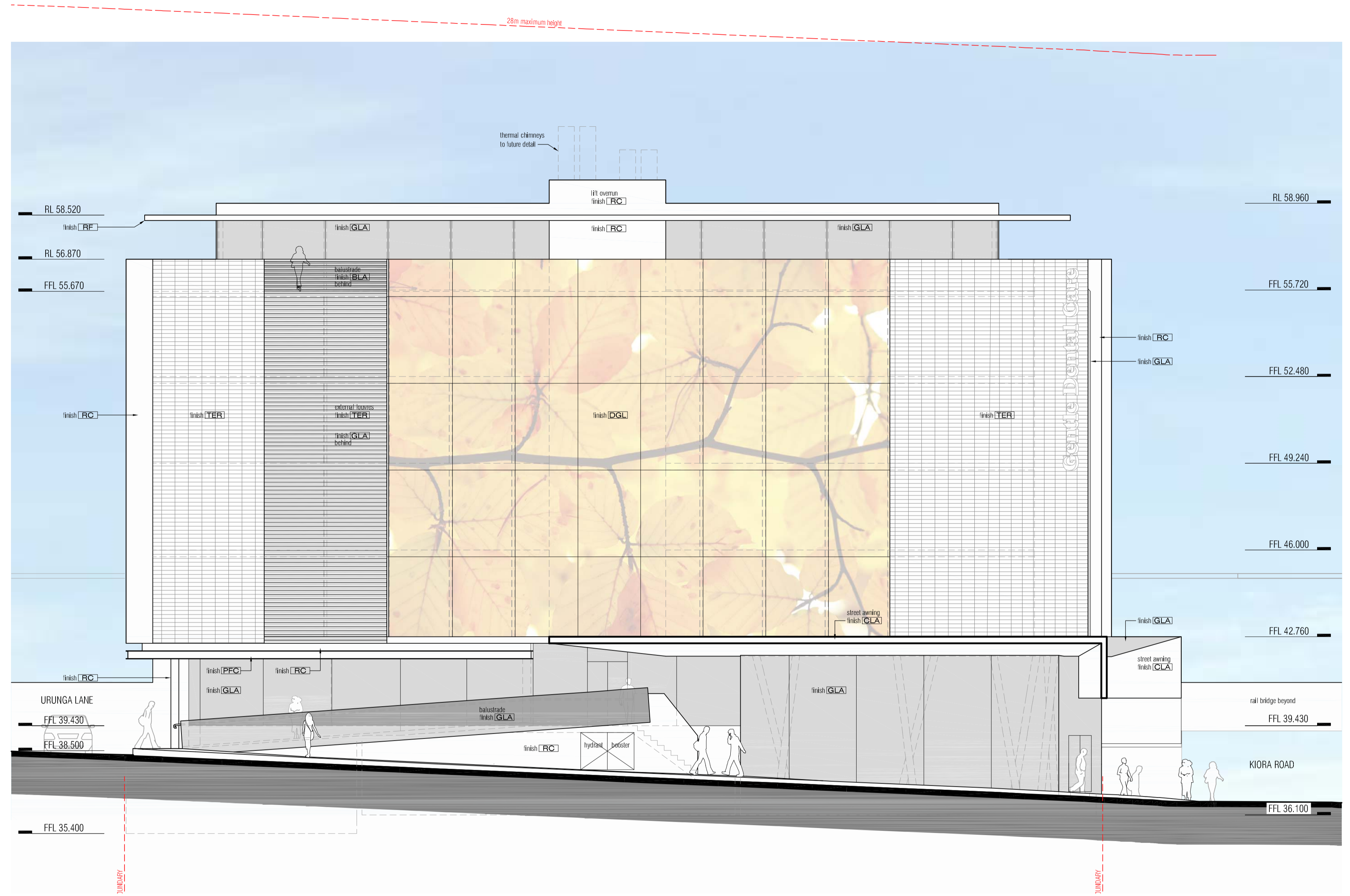

north elevation
urunga parade scale: 1:100

IMAGE	CODE	DESCRIPTION	IMAGE	CODE	DESCRIPTION	CODE	DESCRIPTION
	BAL	'Sky Glass' toughened & laminated clear glass balustrade.		RC	off-form / precast concrete walls.	GLA	low-e double glazed windows, awnings and skylights.
	CLA	steel framed cantilevered street awning with perforated aluminium composite core cladding all round. 'Alucobond' or similar. Colour: black.		RF	off form concrete roof and awning. Class 1 finish with clear sealer.		with retractable external blinds over the east and west facing windows.
	DGL	double skin ventilated glass plenum comprising a double glazed internal skin and a single glazed external skin. The external skin will have a digital image printed on the glazing interlayer.		TER	ventilated terracotta facade system over insulation and off-form structural concrete walls.	PPC	mild steel PPC with micaceous iron oxide paint finish, colour: dark grey
				TER	external terracotta louvers integrated into the terracotta facade cladding, low-e double glazed windows behind.	SC	circular mild steel columns, core-filled with concrete, paint finish: purple
				TER/RC	external terracotta facade tiles cast into precast concrete wall panels overlaid with interrupted vertical array of 50mm aluminium rail bars		

amendments	date	description
A	17/04/12	number of car parking spaces reduced to a total of 40 pallet changer added to basement car stacker urunga lane widened by 900mm car lift relocated further back from laneway minor changes to layout of internal stairs valet service included to assist parking and manoeuvring composition of southern facade altered

title	scale	date
job # : 0903	scale : 1:100 @ A1	date : December 2010

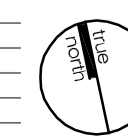

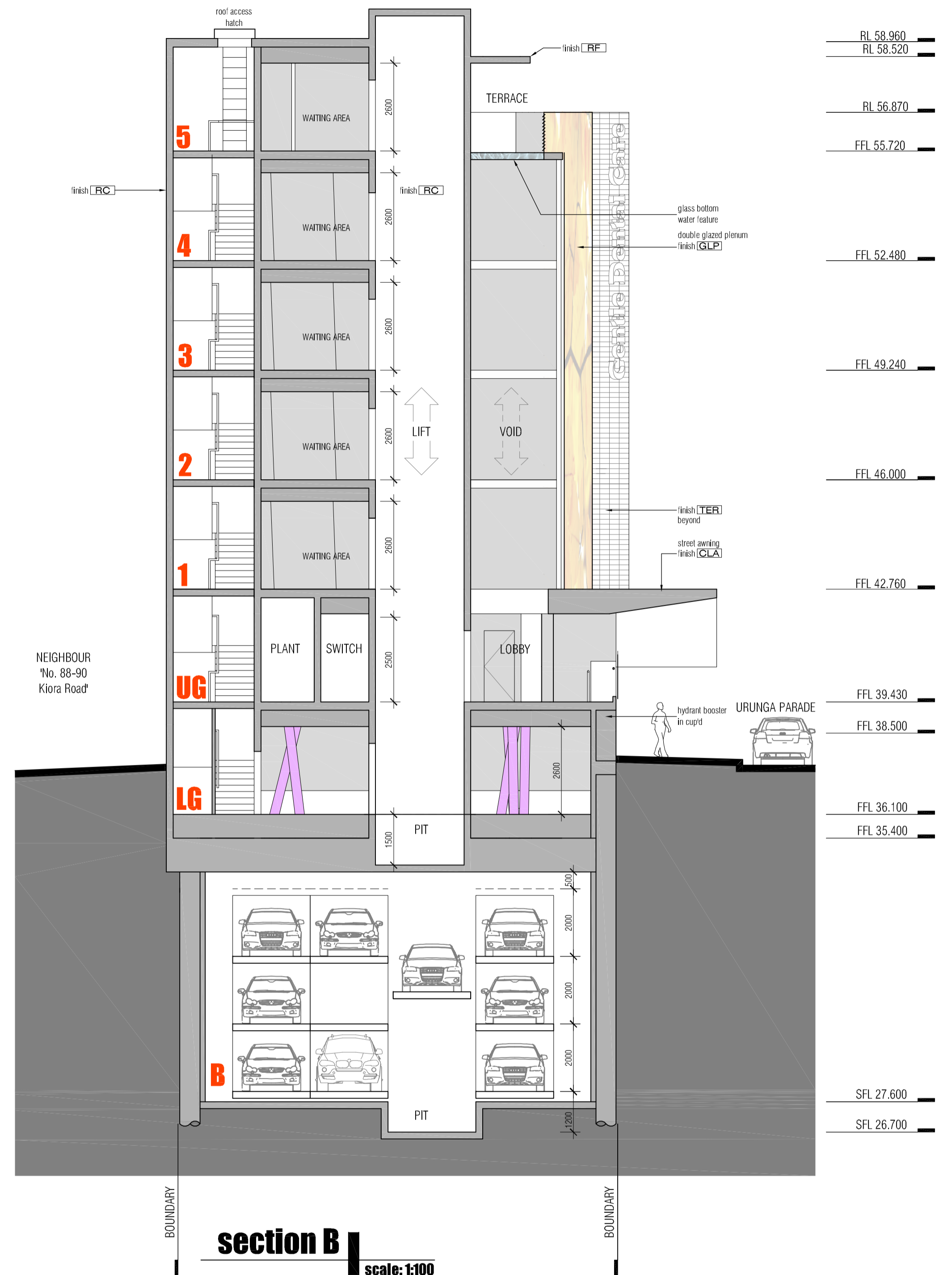
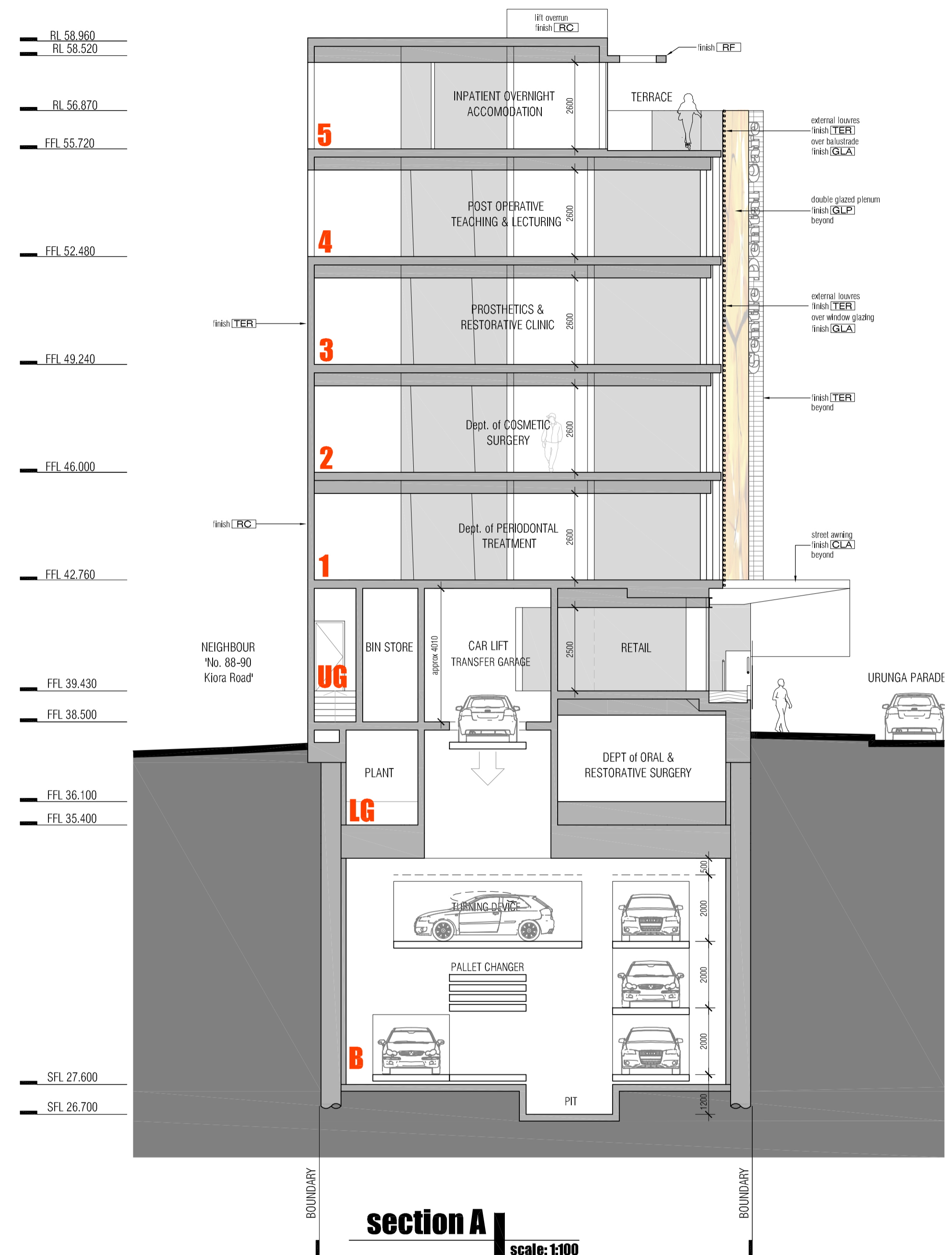

FINISHES SCHEDULE					
IMAGE	CODE	DESCRIPTION	IMAGE	CODE	DESCRIPTION
	BAL	'Sky Glass' toughened & laminated clear glass balustrade.		RC	off-form / precast concrete walls, Class 1 finish with clear sealer, off-form concrete roof and awning, Class 1 finish with clear sealer.
	CLA	steel framed cantilevered street awning with prefinished aluminium composite core cladding oil round, 'Alucobond' or similar. Colour: black		TER	ventilated terracotta facade system over insulation and off-form structural concrete walls.
	DGL	double skin ventilated glass plexium comprising a double glazed internal skin and a single glazed external skin. The external skin will have a digital image printed on the glazing interlayer.		PFC	mild steel PFC with micaceous iron oxide paint finish, colour: dark grey
				TER	external terracotta louvers integrated into the terracotta facade cladding, low-e double glazed windows behind.
				SC	circular mild steel columns, core-filled with concrete, paint finish: purple
				TER/RC	external terracotta facade tiles cast into precast concrete wall panels overlaid with interrupted vertical array of 50mm aluminium tie bars

townplanner	bca consultant	access consultant	sustainability	structural eng	hydraulic eng	traffic engineer	surveyor
Tony Polvere Crosby Textor ph. 02 9715 2566 ph. 02 9232 0311	Vic Lilli & Partners ph. 02 9715 2333	BCA access solutions ph. 02 4943 3884	VIM construction & sustainability ph. 02 9557 5122 ph. 02 9557 5133	Birzulis Associates ph. 02 9556 7230 ph. 02 9212 1000 ph. 02 9555 7239	EWFW ph. 02 9211 3352 ph. 02 9212 1000 ph. 02 9211 2740	Traffic ph. 02 9211 3352 ph. 02 9211 2740	John R Holt surveyors ph. 02 9629 2569 ph. 02 9527 4172

amendments	date	description
A	17/04/12	number of car parking spaces reduced to a total of 40 pallet changer added to basement car stacker urunga lane widened by 900mm car lift relocated further back from laneway minor changes to layout of internal floor valet service included to assist parking and manoeuvring composition of southern facade altered

title :
 0 1 2 3 4 5 10m
 drawing is copyright, do not scale drawing, work to figured dimensions only, verify all dimensions on site.
 Report to geoform any omission, discrepancy or anything that might lead to a result other than the intent of the drawing, if in doubt, ask. All work to comply with the BCA and relevant Australian Standards.
 job # : 0903
 scale : 1:100 @ A1
 date : December 2010
4.01 A

SECTIONS A & B

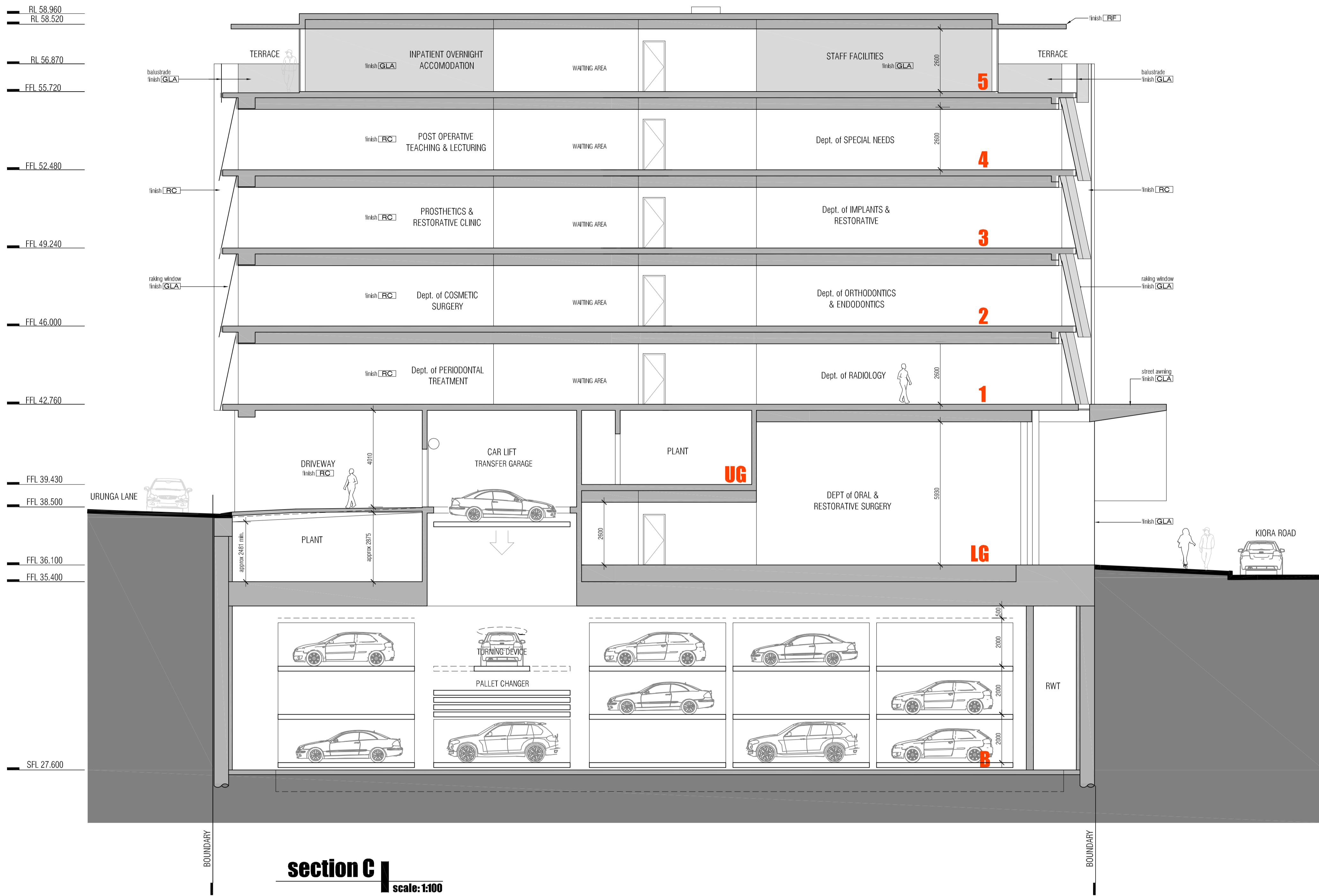

section C
scale: 1:100

IMAGE	CODE	DESCRIPTION	IMAGE	CODE	DESCRIPTION	CODE	DESCRIPTION
	BAL	'Sky Glass' toughened & laminated clear glass balustrade.		RC	off-form / precast concrete walls, Class 1 finish with clear sealer, off-form concrete roof and awning, Class 1 finish with clear sealer.	GLA	low-e double-glazed windows, awnings and skylights, with retractable external blinds over the east and west facing windows.
	CLA	steel framed cantilevered street awning with perforated aluminium composite core cladding all round, 'Alucobond' or similar. Colour: black		TER	ventilated terracotta facade system over insulation and off-form structural concrete walls.	PPC	mild steel PPC with micaceous iron oxide paint finish, colour: dark grey
	DGL	double skin ventilated glass plenum comprising a double glazed internal skin and a single glazed external skin. The external skin will have a digital image printed on the glazing interlayer.		TER	external terracotta louvers integrated into the terracotta facade cladding, low-e double glazed windows behind.	SC	circular mild steel columns, core-filled with concrete, paint finish: purple
				TER/RC	external terracotta facade tiles cast into precast concrete wall panels overlaid with interrupted vertical array of 50mm aluminium tie bars		

townplanner Tony Polvere Crosby Textor ph. 02 9232 0311	bca consultant Vic Lilli & Partners ph. 02 9715 2566 ph. 02 9715 2333	access consultant BCA access solutions ph. 02 4943 3884	sustainability VIM construction & sustainability ph. 02 9557 5122 ph. 02 9557 5133	structural eng Blizulis Associates ph. 02 9556 7230 ph. 02 9556 7239	hydraulic eng EWFVW ph. 02 9212 1000 ph. 02 9212 1001	traffic engineer Traffix ph. 02 9211 3352 ph. 02 9211 2740	surveyor John R Holt surveyors ph. 02 9529 2569 ph. 02 9527 4172
---	---	--	--	--	---	--	---

amendments	date	description
A	17/04/12	number of car parking spaces reduced to a total of 40 pallet changer added to basement car stacker urunga lane widened by 900mm car lift relocated further back from laneway minor changes to layout of internal floor valet service included to assist parking and manoeuvring composition of southern facade altered

title : :
drawing number : :
issue : :
job # : : 0903
scale : : 1:100 @ A1
date : : December 2010

10m drawing is copyright, do not scale drawing, work to figured dimensions only, verify all dimensions on site. Report to geoform any omission, discrepancy or anything that might lead to a result other than the intent of the drawing, if in doubt, ask. All work to comply with the BCA and relevant Australian Standards.

4.02 A

SECTION C

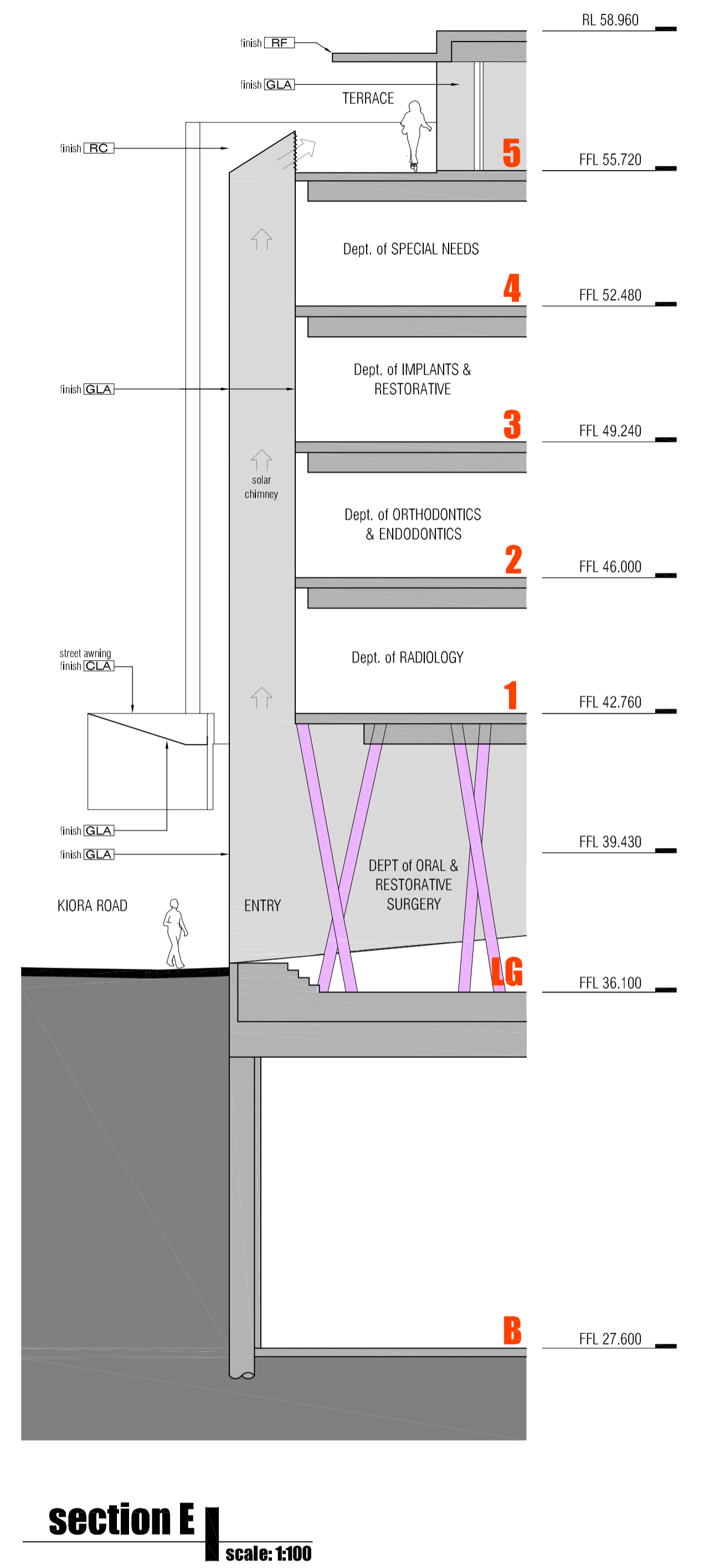
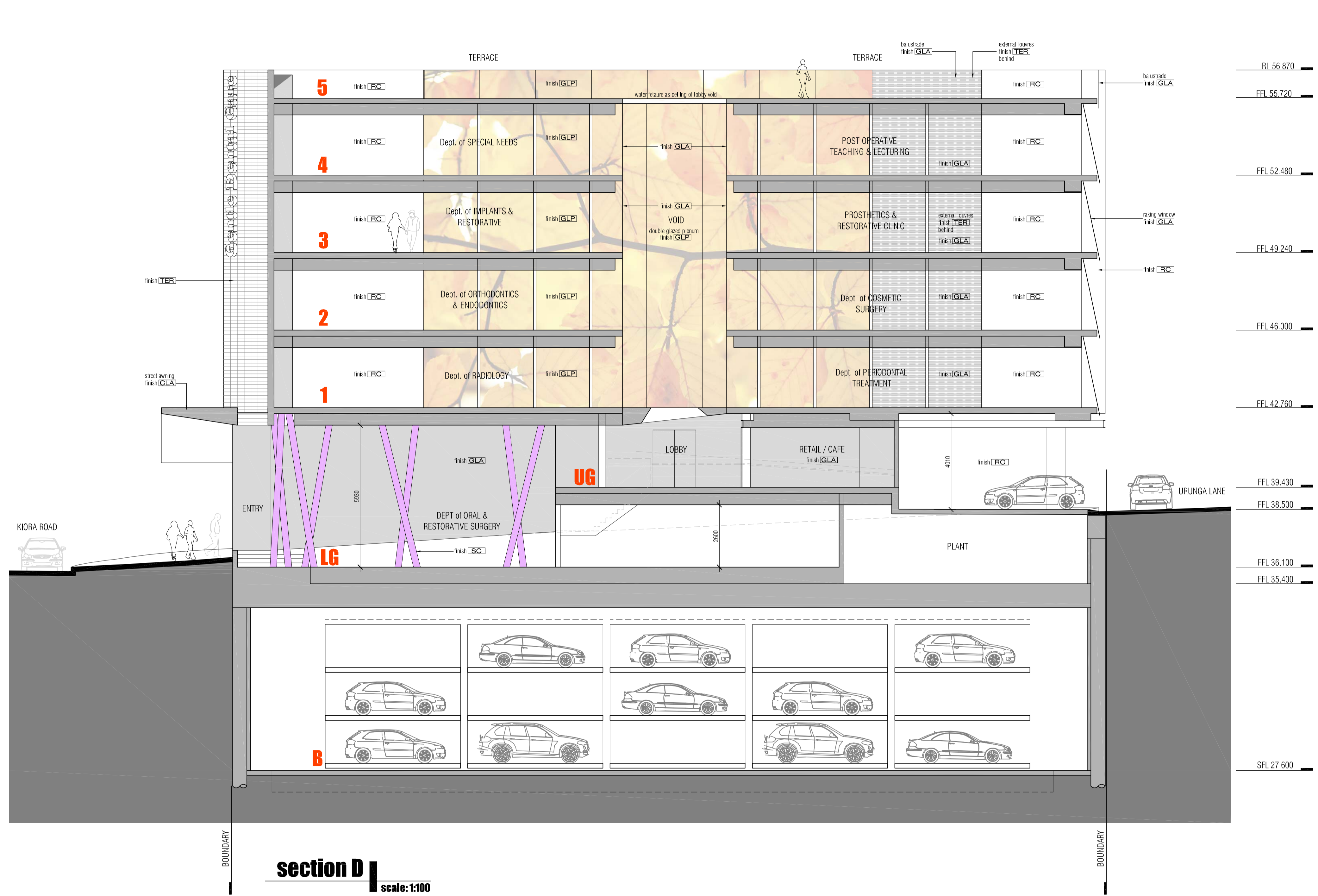

section D
scale: 1:100

section E
scale: 1:100

IMAGE	CODE	DESCRIPTION	IMAGE	CODE	DESCRIPTION	IMAGE	CODE	DESCRIPTION
	BAL	'Sky Glass' toughened & laminated clear glass balustrade.		RC	off-form / precast concrete walls.		GLA	low-e double-glazed windows, awnings and skylights, with retractable external blinds over the east and west facing windows.
	CLA	steel framed cantilevered street awning with perforated aluminium composite core cladding all round, 'Alucobond' or similar. Colour: black.		RF	Class 1 finish with clear sealer, off-form concrete roof and awning. Class 1 finish with clear sealer.		PFC	mild steel PFC with micaceous iron oxide paint finish, colour: dark grey.
	DGL	double skin ventilated glass plenum comprising a double glazed internal skin and a single glazed external skin. The external skin will have a digital image printed on the glazing interlayer.		TER	ventilated terracotta facade system over insulation and off-form structural concrete walls.		SC	circular mild steel columns, core-filled with concrete, paint finish: purple.
				TER/RC	external terracotta facade tiles cast into precast concrete wall panels overlaid with interrupted vertical array of 50mm aluminium tie bars.			

amendments	date	description
A	17/04/12	number of car parking spaces reduced to a total of 40 pallet changer added to basement car stacker urunga lane widened by 900mm car lift relocated further back from laneway minor changes to layout of internal stairs valet service included to assist parking and manoeuvring composition of southern facade altered