

- Vegetation Communities**
- Apple Box - Yellow Box - Mountain Gum open-woodland on flats and low hills of the central tablelands
 - Blakely's Red Gum - Yellow Box open-woodland of the tablelands
 - Broad-leaved Peppermint - Long-leaved Box woodland of the tablelands
 - Exotic Woodland
 - Fernland
 - Grassland (Exotic)
 - Grassland (Native)
 - Pine Woodland
 - Red Stringybark (+/- Brittle Gum) open-forest
 - Red Stringybark - Blakely's Red Gum - Yellow Box woodland
 - Reedland
 - River Oak riparian woodland/forest of the slopes and tablelands
 - Scribbly Gum woodland
 - Shrubby White Box woodland
 - Stringybark - Box - Gum Woodland
 - Tumbledown Red Gum - Black Cypress Pine - Red Box low woodland on hills
 - Wetlands
 - White Box - Kurrajong woodland
- Proposed Impact Areas**
- Pipeline Easement
 - Proposed Construction Access Zone
 - Proposed Construction Clearing Zone
 - Construction Compound Location
 - Proposed Pump Station
 - Proposed Electricity Line
 - Existing Electricity Line

Figure 5.10: Central West Vegetation Mapping (DEC 2006) as Modified by Biosis

0 50 100 150 200 250
Metres
Scale: 1:5,000 @ A3
Coordinate System: GDA 1994 MGA Zone 55

 Biosis Research Pty. Ltd.
18-20 Mandible Street
Alexandria
NEW SOUTH WALES
2015

Offices also in: Ballarat, Melbourne, Wollongong, Canberra, Wangaratta

Date: 20 June 2012, File number: 13629
Checked by: JC, Drawn by: JMS
Location: P:\13600s\13629\Mapping\Report\Figures\13629_FS_Veg_Detail.mxd



Acknowledgements: Background imagery and topo data provided by GHD

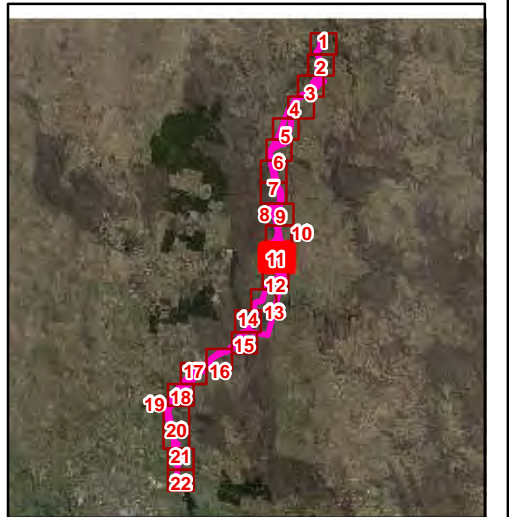
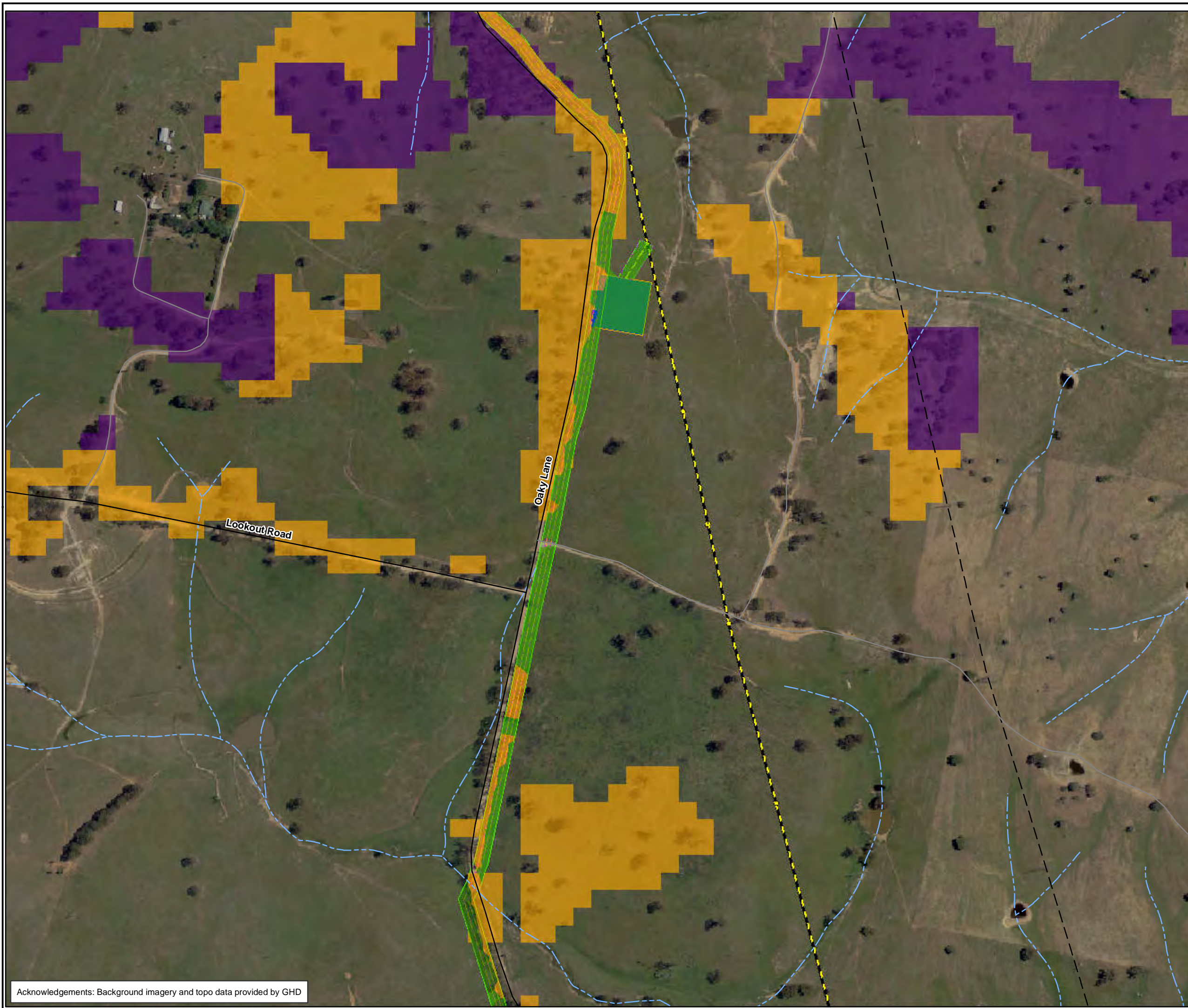

- Vegetation Communities**
- Apple Box - Yellow Box - Mountain Gum open-woodland on flats and low hills of the central tablelands
 - Blakely's Red Gum - Yellow Box open-woodland of the tablelands
 - Broad-leaved Peppermint - Long-leaved Box woodland of the tablelands
 - Exotic Woodland
 - Fernland
 - Grassland (Exotic)
 - Grassland (Native)
 - Pine Woodland
 - Red Stringybark (+/- Brittle Gum) open-forest
 - Red Stringybark - Blakely's Red Gum - Yellow Box woodland
 - Reedland
 - River Oak riparian woodland/forest of the slopes and tablelands
 - Scribbly Gum woodland
 - Shrubby White Box woodland
 - Stringybark - Box - Gum Woodland
 - Tumbledown Red Gum - Black Cypress Pine - Red Box low woodland on hills
 - Wetlands
 - White Box - Kurrajong woodland
- Proposed Impact Areas**
- Pipeline Easement
 - Proposed Construction Access Zone
 - Proposed Construction Clearing Zone
 - Construction Compound Location
 - Proposed Pump Station
 - Proposed Electricity Line
 - Existing Electricity Line

Figure 5.11: Central West Vegetation Mapping (DEC 2006) as Modified by Biosis

0 50 100 150 200 250
Metres
Scale: 1:5,000 @ A3
Coordinate System: GDA 1994 MGA Zone 55

Biosis Research Pty. Ltd.
 18-20 Mandible Street
 Alexandria
 NEW SOUTH WALES
 2015
 Offices also in: Ballarat, Melbourne, Wollongong, Canberra, Wangaratta

Date: 20 June 2012, File number: 13629
 Checked by: JC, Drawn by: JMS
 Location: P:\13600s\13629\Mapping\Report\Figures\13629_FS_Veg_Detail.mxd



Acknowledgements: Background imagery and topo data provided by GHD

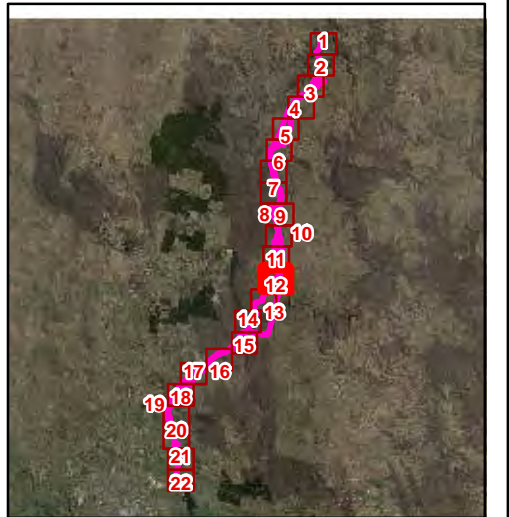
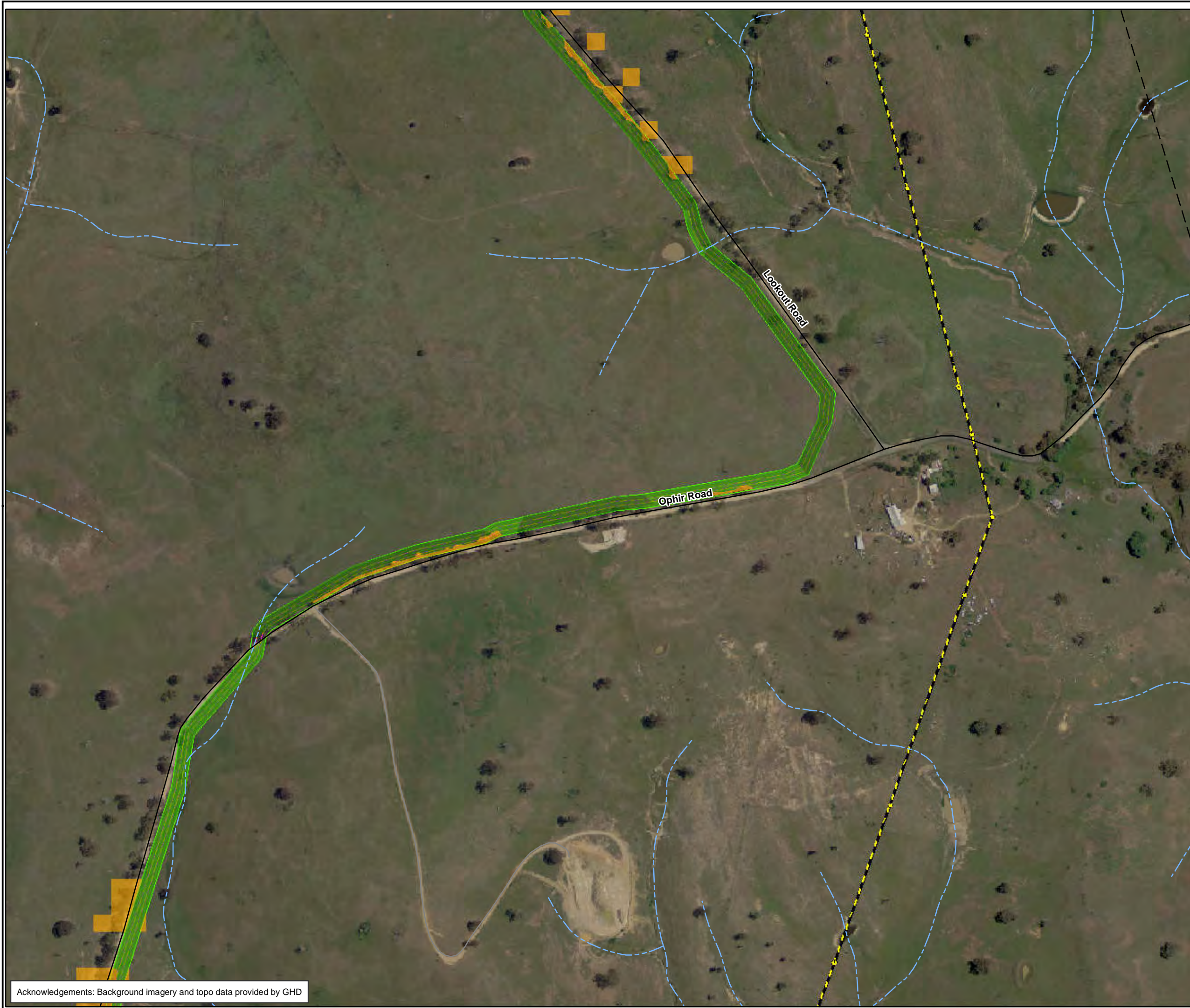

- Vegetation Communities**
- Apple Box - Yellow Box - Mountain Gum open-woodland on flats and low hills of the central tablelands
 - Blakely's Red Gum - Yellow Box open-woodland of the tablelands
 - Broad-leaved Peppermint - Long-leaved Box woodland of the tablelands
 - Exotic Woodland
 - Fermland
 - Grassland (Exotic)
 - Grassland (Native)
 - Pine Woodland
 - Red Stringybark (+/- Brittle Gum) open-forest
 - Red Stringybark - Blakely's Red Gum - Yellow Box woodland
 - Reedland
 - River Oak riparian woodland/forest of the slopes and tablelands
 - Scribbly Gum woodland
 - Shrubby White Box woodland
 - Stringybark - Box - Gum Woodland
 - Tumbledown Red Gum - Black Cypress Pine - Red Box low woodland on hills
 - Wetlands
 - White Box - Kurrajong woodland
- Proposed Impact Areas**
- Pipeline Easement
 - Proposed Construction Access Zone
 - Proposed Construction Clearing Zone
 - Construction Compound Location
 - Proposed Pump Station
 - Proposed Electricity Line
 - Existing Electricity Line

Figure 5.12: Central West Vegetation Mapping (DEC 2006) as Modified by Biosis

0 50 100 150 200 250
Metres
Scale: 1:5,000 @ A3
Coordinate System: GDA 1994 MGA Zone 55

Biosis Research Pty. Ltd.
18-20 Mandible Street
Alexandria
NEW SOUTH WALES
2015

Offices also in: Ballarat, Melbourne, Wollongong, Canberra, Wangaratta

Date: 20 June 2012, File number: 13629
Checked by: JC, Drawn by: JMS
Location: P:\13600s\13629\Mapping\Report Figures\13629_FS_Veg_Detail.mxd

Acknowledgements: Background imagery and topo data provided by GHD

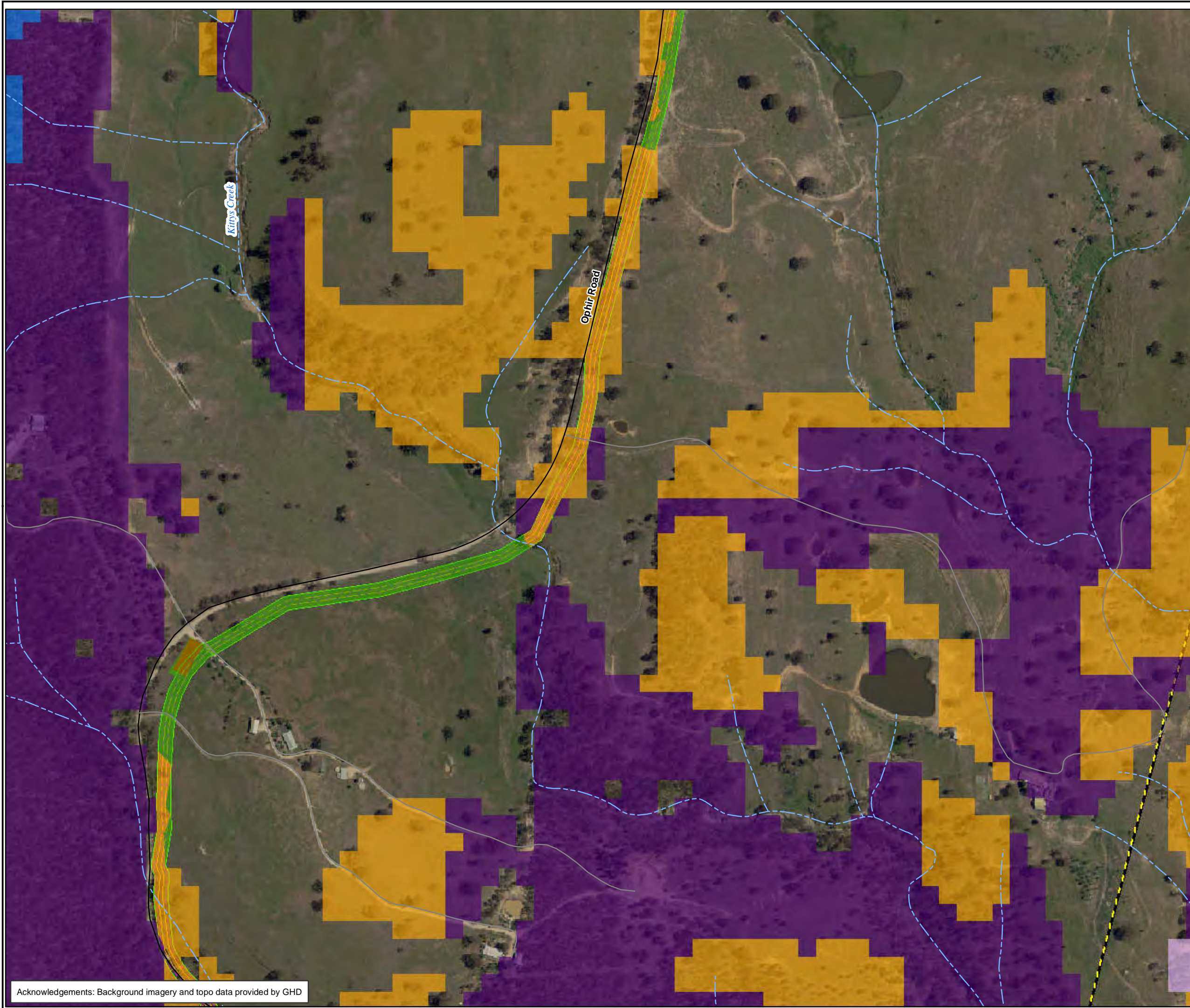

- Vegetation Communities**
- Apple Box - Yellow Box - Mountain Gum open-woodland on flats and low hills of the central tablelands
 - Blakely's Red Gum - Yellow Box open-woodland of the tablelands
 - Broad-leaved Peppermint - Long-leaved Box woodland of the tablelands
 - Exotic Woodland
 - Fernland
 - Grassland (Exotic)
 - Grassland (Native)
 - Pine Woodland
 - Red Stringybark (+/- Brittle Gum) open-forest
 - Red Stringybark - Blakely's Red Gum - Yellow Box woodland
 - Reedland
 - River Oak riparian woodland/forest of the slopes and tablelands
 - Scribbly Gum woodland
 - Shrubby White Box woodland
 - Stringybark - Box - Gum Woodland
 - Tumbledown Red Gum - Black Cypress Pine - Red Box low woodland on hills
 - Wetlands
 - White Box - Kurrajong woodland
- Proposed Impact Areas**
- Pipeline Easement
 - Proposed Construction Access Zone
 - Proposed Construction Clearing Zone
 - Construction Compound Location
 - Proposed Pump Station
 - Proposed Electricity Line
 - Existing Electricity Line

Figure 5.13: Central West Vegetation Mapping (DEC 2006) as Modified by Biosis

0 50 100 150 200 250
Metres
Scale: 1:5,000 @ A3
Coordinate System: GDA 1994 MGA Zone 55

 Biosis Research Pty. Ltd.
18-20 Mandible Street
Alexandria
NEW SOUTH WALES
2015

Offices also in: Ballarat, Melbourne, Wollongong, Canberra, Wangaratta

BIOSIS
RESEARCH

Date: 20 June 2012, File number: 13629
Checked by: JC, Drawn by: JMS
Location: P:\13600s\13629\Mapping\Report Figures\13629_FS_Veg_Detail.mxd



Acknowledgements: Background imagery and topo data provided by GHD

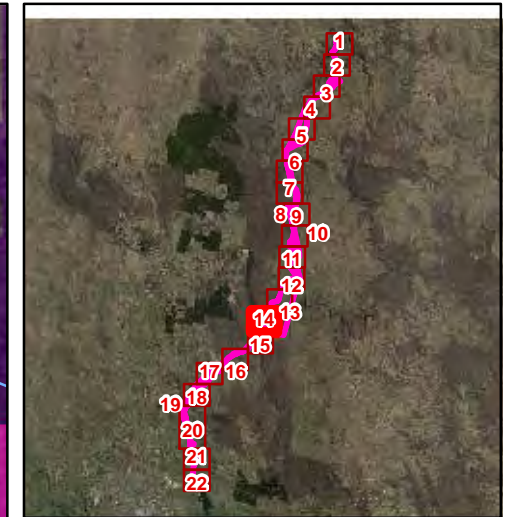
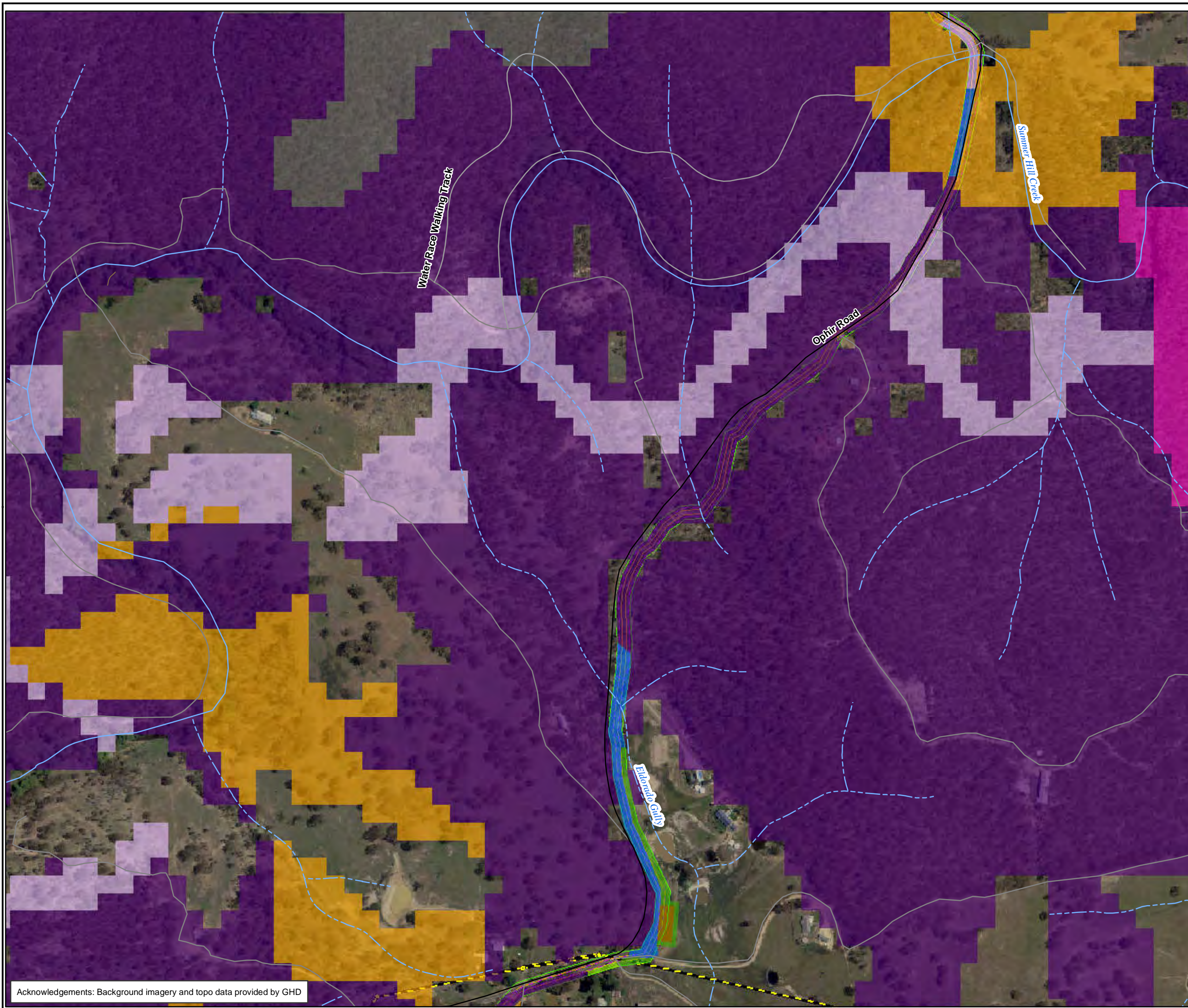

- Vegetation Communities**
- Apple Box - Yellow Box - Mountain Gum open-woodland on flats and low hills of the central tablelands
 - Blakely's Red Gum - Yellow Box open-woodland of the tablelands
 - Broad-leaved Peppermint - Long-leaved Box woodland of the tablelands
 - Exotic Woodland
 - Fermland
 - Grassland (Exotic)
 - Grassland (Native)
 - Pine Woodland
 - Red Stringybark (+/- Brittle Gum) open-forest
 - Red Stringybark - Blakely's Red Gum - Yellow Box woodland
 - Reedland
 - River Oak riparian woodland/forest of the slopes and tablelands
 - Scribbly Gum woodland
 - Shrubby White Box woodland
 - Stringybark - Box - Gum Woodland
 - Tumbledown Red Gum - Black Cypress Pine - Red Box low woodland on hills
 - Wetlands
 - White Box - Kurrajong woodland
- Proposed Impact Areas**
- Pipeline Easement
 - Proposed Construction Access Zone
 - Proposed Construction Clearing Zone
 - Construction Compound Location
 - Proposed Pump Station
 - Proposed Electricity Line
 - Existing Electricity Line

Figure 5.14: Central West Vegetation Mapping (DEC 2006) as Modified by Biosis

0 50 100 150 200 250
Metres
Scale: 1:5,000 @ A3
Coordinate System: GDA 1994 MGA Zone 55

 Biosis Research Pty. Ltd.
18-20 Mandible Street
Alexandria
NEW SOUTH WALES
2015

Offices also in: Ballarat, Melbourne, Wollongong, Canberra, Wangaratta

BIOSIS
RESEARCH

Date: 20 June 2012, File number: 13629
Checked by: JC, Drawn by: JMS
Location: P:\13600s\13629\Mapping\Report Figures\13629_FS_Veg_Detail.mxd



Acknowledgements: Background imagery and topo data provided by GHD

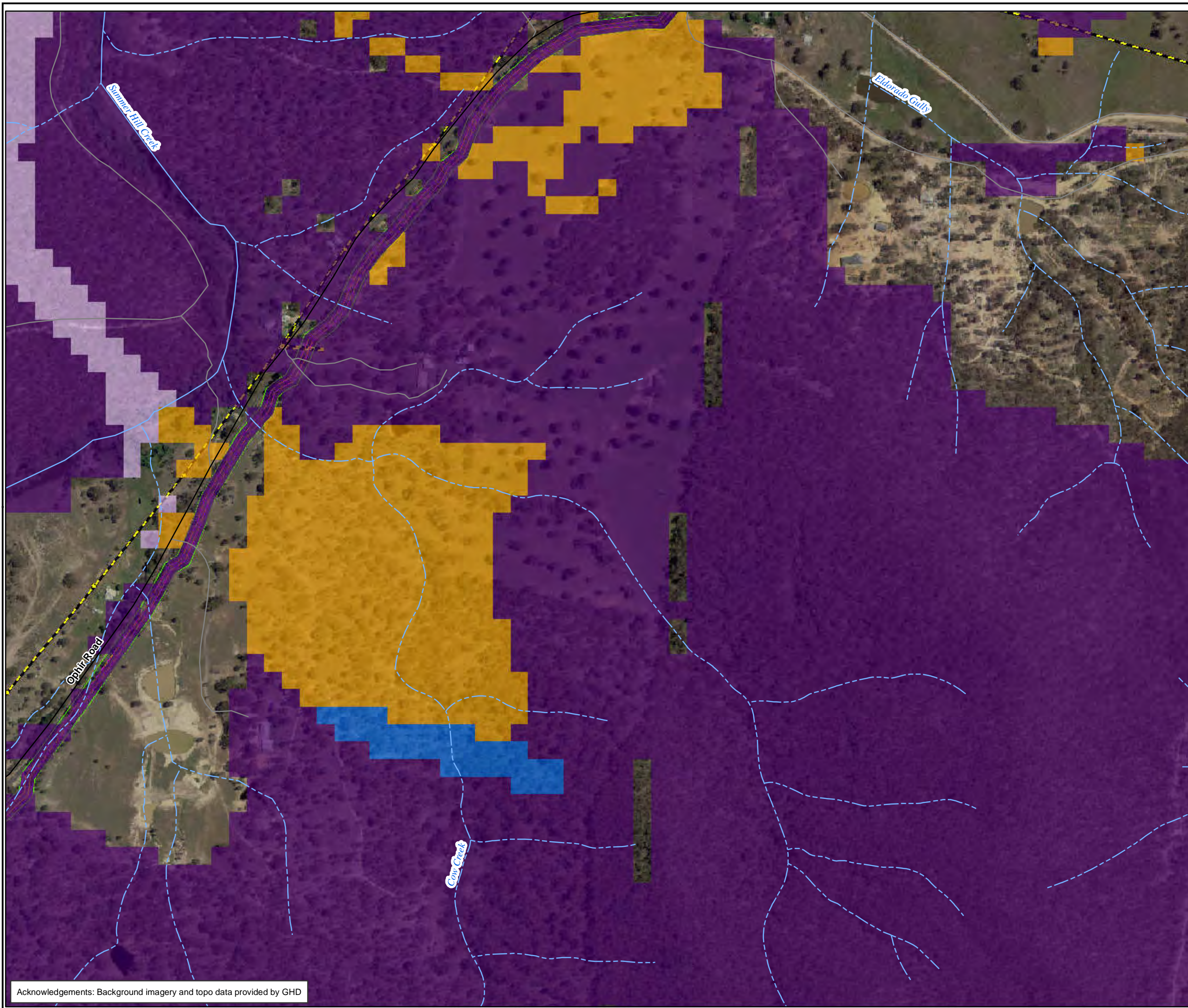

- Vegetation Communities**
- Apple Box - Yellow Box - Mountain Gum open-woodland on flats and low hills of the central tablelands
 - Blakely's Red Gum - Yellow Box open-woodland of the tablelands
 - Broad-leaved Peppermint - Long-leaved Box woodland of the tablelands
 - Exotic Woodland
 - Fernland
 - Grassland (Exotic)
 - Grassland (Native)
 - Pine Woodland
 - Red Stringybark (+/- Brittle Gum) open-forest
 - Red Stringybark - Blakely's Red Gum - Yellow Box woodland
 - Reedland
 - River Oak riparian woodland/forest of the slopes and tablelands
 - Scribbly Gum woodland
 - Shrubby White Box woodland
 - Stringybark - Box - Gum Woodland
 - Tumbledown Red Gum - Black Cypress Pine - Red Box low woodland on hills
 - Wetlands
 - White Box - Kurrajong woodland
- Proposed Impact Areas**
- Pipeline Easement
 - Proposed Construction Access Zone
 - Proposed Construction Clearing Zone
 - Construction Compound Location
 - Proposed Pump Station
 - Proposed Electricity Line
 - Existing Electricity Line

Figure 5.15: Central West Vegetation Mapping (DEC 2006) as Modified by Biosis

0 50 100 150 200 250
Metres
Scale: 1:5,000 @ A3
Coordinate System: GDA 1994 MGA Zone 55

 Biosis Research Pty. Ltd.
18-20 Mandible Street
Alexandria
NEW SOUTH WALES
2015

Offices also in: Ballarat, Melbourne, Wollongong, Canberra, Wangaratta

Date: 20 June 2012, File number: 13629
Checked by: JC, Drawn by: JMS
Location: P:\13600s\13629\Mapping\Report Figures\13629_FS_Veg_Detail.mxd



Acknowledgements: Background imagery and topo data provided by GHD

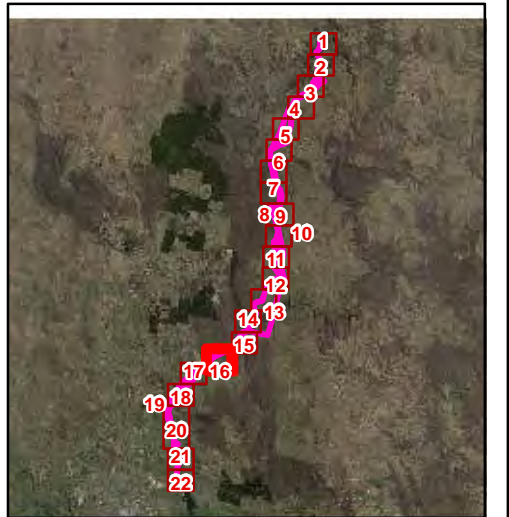
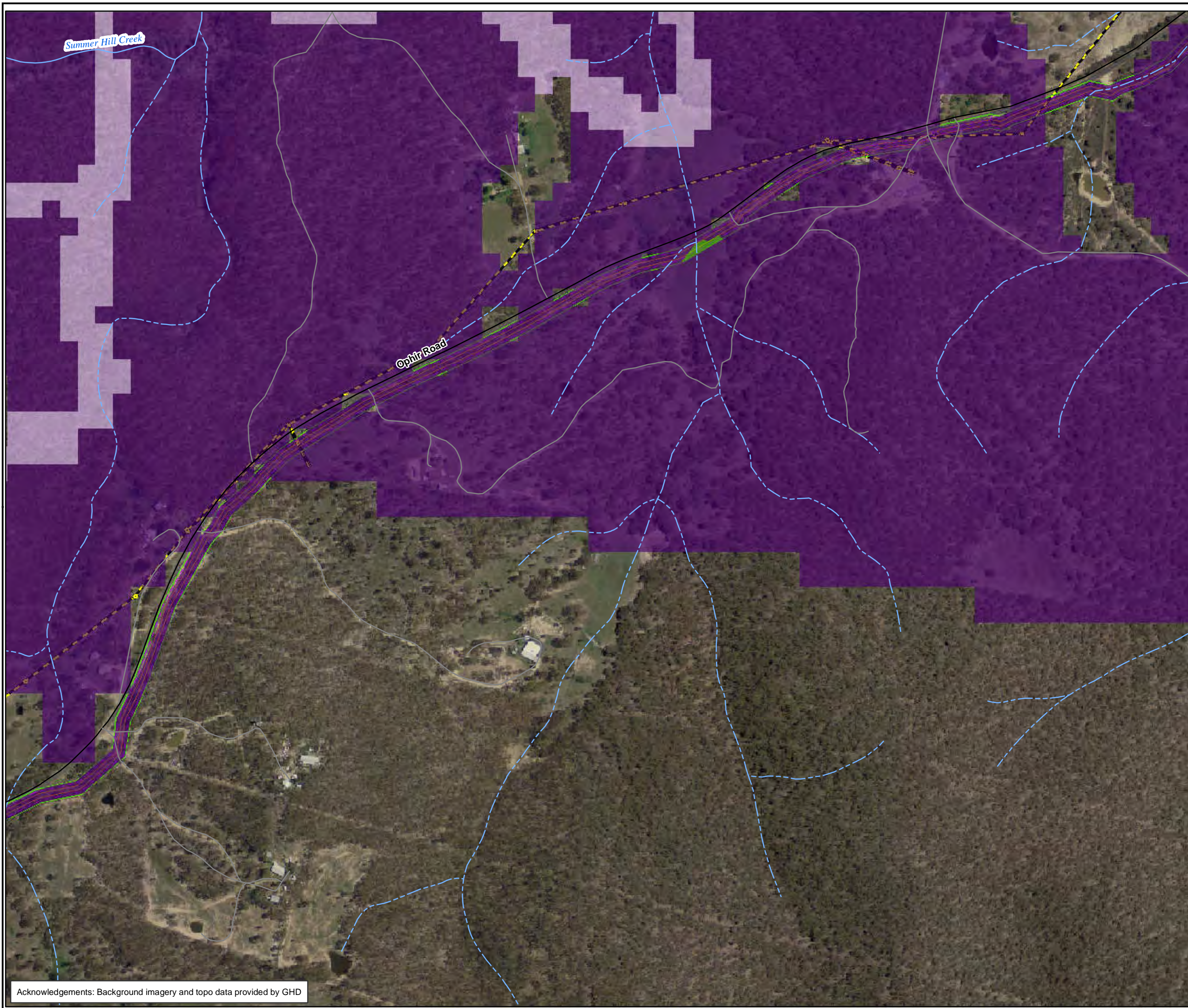

- Vegetation Communities**
- Apple Box - Yellow Box - Mountain Gum open-woodland on flats and low hills of the central tablelands
 - Blakely's Red Gum - Yellow Box open-woodland of the tablelands
 - Broad-leaved Peppermint - Long-leaved Box woodland of the tablelands
 - Exotic Woodland
 - Fernland
 - Grassland (Exotic)
 - Grassland (Native)
 - Pine Woodland
 - Red Stringybark (+/- Brittle Gum) open-forest
 - Red Stringybark - Blakely's Red Gum - Yellow Box woodland
 - Reedland
 - River Oak riparian woodland/forest of the slopes and tablelands
 - Scribbly Gum woodland
 - Shrubby White Box woodland
 - Stringybark - Box - Gum Woodland
 - Tumbledown Red Gum - Black Cypress Pine - Red Box low woodland on hills
 - Wetlands
 - White Box - Kurrajong woodland
- Proposed Impact Areas**
- Pipeline Easement
 - Proposed Construction Access Zone
 - Proposed Construction Clearing Zone
 - Construction Compound Location
 - Proposed Pump Station
 - Proposed Electricity Line
 - Existing Electricity Line

Figure 5.16: Central West Vegetation Mapping (DEC 2006) as Modified by Biosis

0 50 100 150 200 250
Metres
Scale: 1:5,000 @ A3
Coordinate System: GDA 1994 MGA Zone 55

 Biosis Research Pty. Ltd.
18-20 Mandible Street
Alexandria
NEW SOUTH WALES
2015

Offices also in: Ballarat, Melbourne, Wollongong, Canberra, Wangaratta

Date: 20 June 2012, File number: 13629
Checked by: JC, Drawn by: JMS
Location: P:\13600s\13629\Mapping\Report Figures\13629_FS_Veg_Detail.mxd



Acknowledgements: Background imagery and topo data provided by GHD

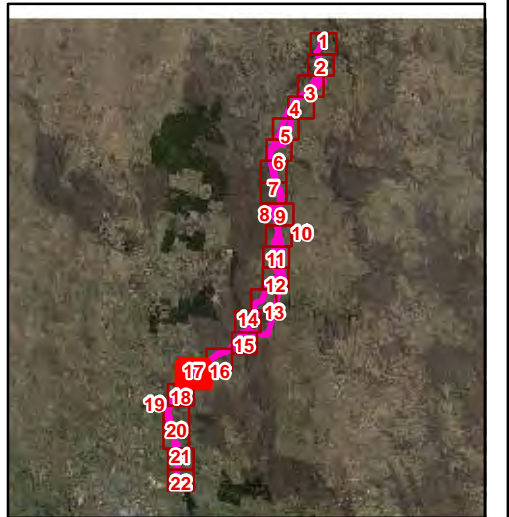
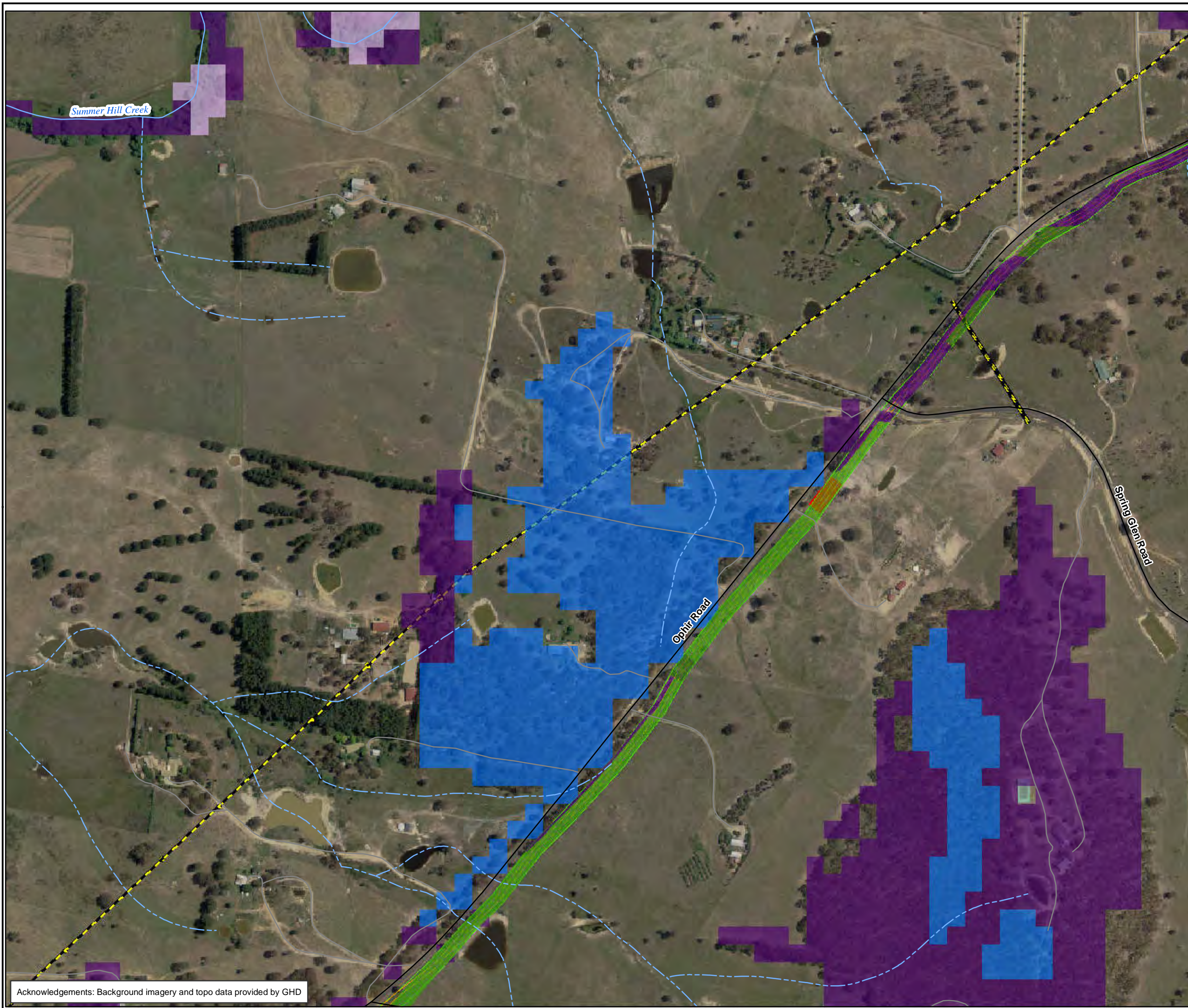

- Vegetation Communities**
- Apple Box - Yellow Box - Mountain Gum open-woodland on flats and low hills of the central tablelands
 - Blakely's Red Gum - Yellow Box open-woodland of the tablelands
 - Broad-leaved Peppermint - Long-leaved Box woodland of the tablelands
 - Exotic Woodland
 - Fernland
 - Grassland (Exotic)
 - Grassland (Native)
 - Pine Woodland
 - Red Stringybark (+/- Brittle Gum) open-forest
 - Red Stringybark - Blakely's Red Gum - Yellow Box woodland
 - Reedland
 - River Oak riparian woodland/forest of the slopes and tablelands
 - Scribbly Gum woodland
 - Shrubby White Box woodland
 - Stringybark - Box - Gum Woodland
 - Tumbledown Red Gum - Black Cypress Pine - Red Box low woodland on hills
 - Wetlands
 - White Box - Kurrajong woodland
- Proposed Impact Areas**
- Pipeline Easement
 - Proposed Construction Access Zone
 - Proposed Construction Clearing Zone
 - Construction Compound Location
 - Proposed Pump Station
 - Proposed Electricity Line
 - Existing Electricity Line

Figure 5.17: Central West Vegetation Mapping (DEC 2006) as Modified by Biosis

0 50 100 150 200 250
Metres
Scale: 1:5,000 @ A3
Coordinate System: GDA 1994 MGA Zone 55

 Biosis Research Pty. Ltd.
18-20 Mandible Street
Alexandria
NEW SOUTH WALES
2015

Offices also in: Ballarat, Melbourne, Wollongong, Canberra, Wangaratta

BIOSIS
RESEARCH

Date: 20 June 2012, File number: 13629
Checked by: JC, Drawn by: JMS
Location: P:\13600s\13629\Mapping\Report Figures\13629_FS_Veg_Detail.mxd



Acknowledgements: Background imagery and topo data provided by GHD

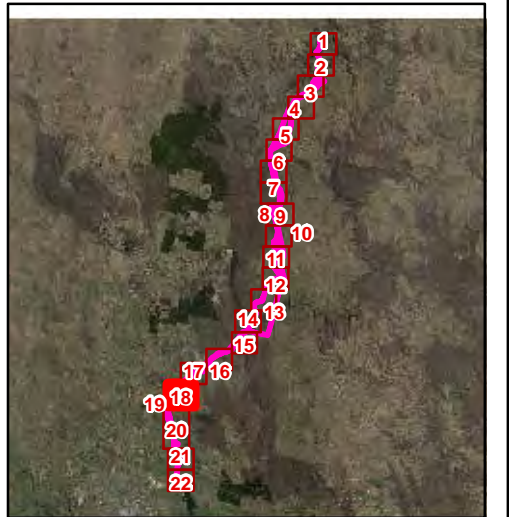
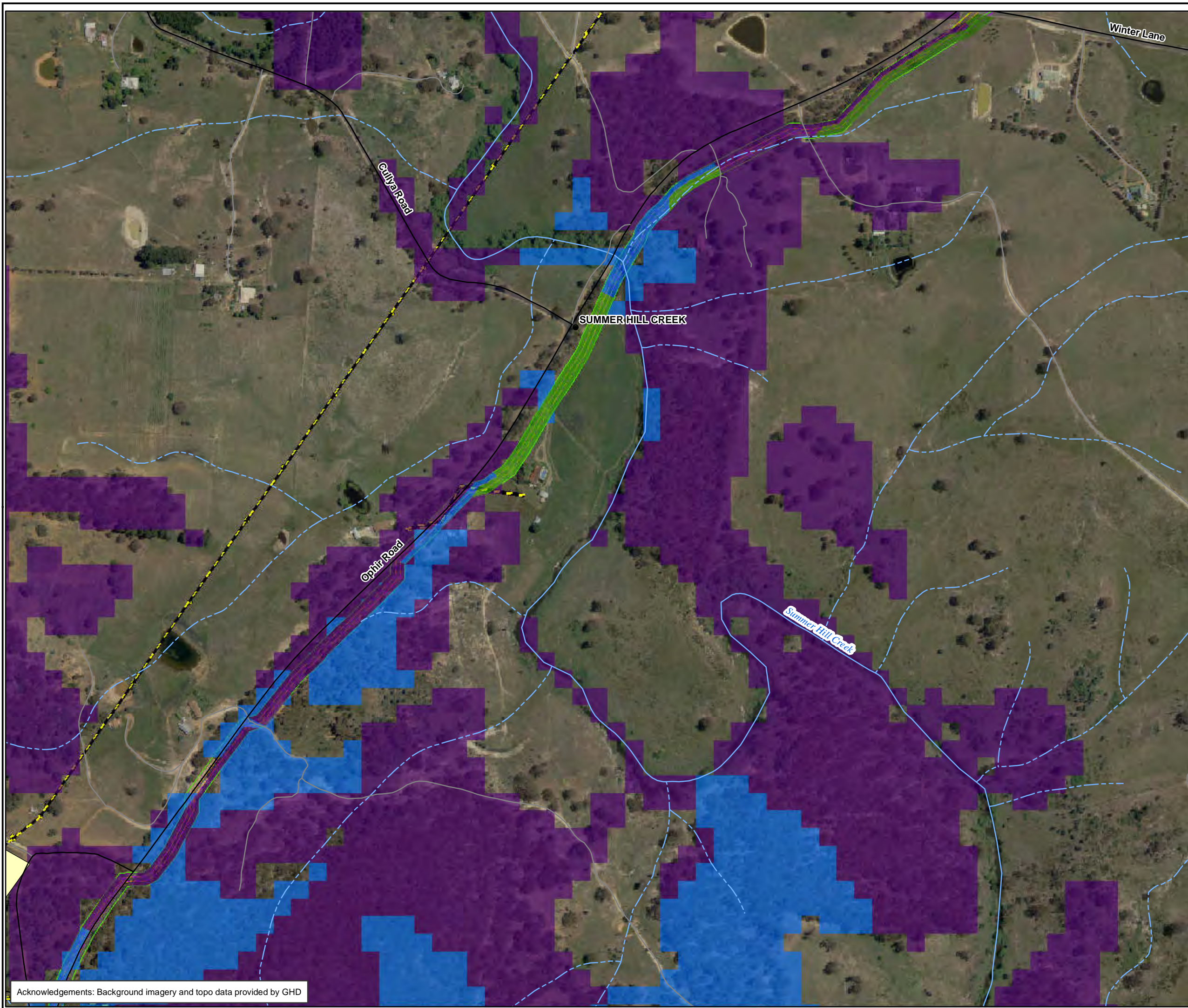

- Vegetation Communities**
- Apple Box - Yellow Box - Mountain Gum open-woodland on flats and low hills of the central tablelands
 - Blakely's Red Gum - Yellow Box open-woodland of the tablelands
 - Broad-leaved Peppermint - Long-leaved Box woodland of the tablelands
 - Exotic Woodland
 - Fernland
 - Grassland (Exotic)
 - Grassland (Native)
 - Pine Woodland
 - Red Stringybark (+/- Brittle Gum) open-forest
 - Red Stringybark - Blakely's Red Gum - Yellow Box woodland
 - Reedland
 - River Oak riparian woodland/forest of the slopes and tablelands
 - Scribbly Gum woodland
 - Shrubby White Box woodland
 - Stringybark - Box - Gum Woodland
 - Tumbledown Red Gum - Black Cypress Pine - Red Box low woodland on hills
 - Wetlands
 - White Box - Kurrajong woodland
- Proposed Impact Areas**
- Pipeline Easement
 - Proposed Construction Access Zone
 - Proposed Construction Clearing Zone
 - Construction Compound Location
 - Proposed Pump Station
 - Proposed Electricity Line
 - Existing Electricity Line

Figure 5.18: Central West Vegetation Mapping (DEC 2006) as Modified by Biosis

0 50 100 150 200 250
Metres
Scale: 1:5,000 @ A3
Coordinate System: GDA 1994 MGA Zone 55

Biosis Research Pty. Ltd.
18-20 Mandible Street
Alexandria
NEW SOUTH WALES
2015

Offices also in: Ballarat, Melbourne, Wollongong, Canberra, Wangaratta

Date: 20 June 2012, File number: 13629
Checked by: JC, Drawn by: JMS
Location: P:\13600s\13629\Mapping\Report Figures\13629_FS_Veg_Detail.mxd

Acknowledgements: Background imagery and topo data provided by GHD

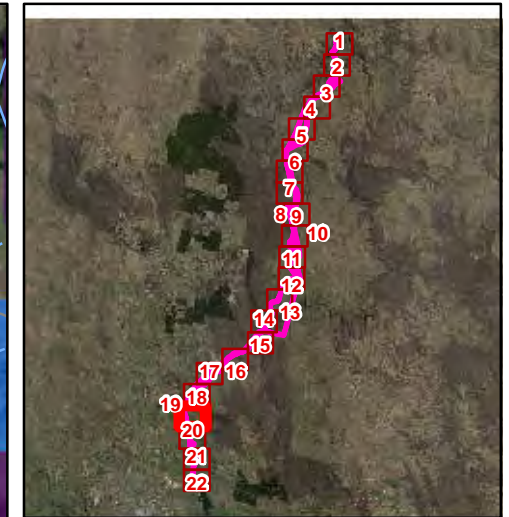
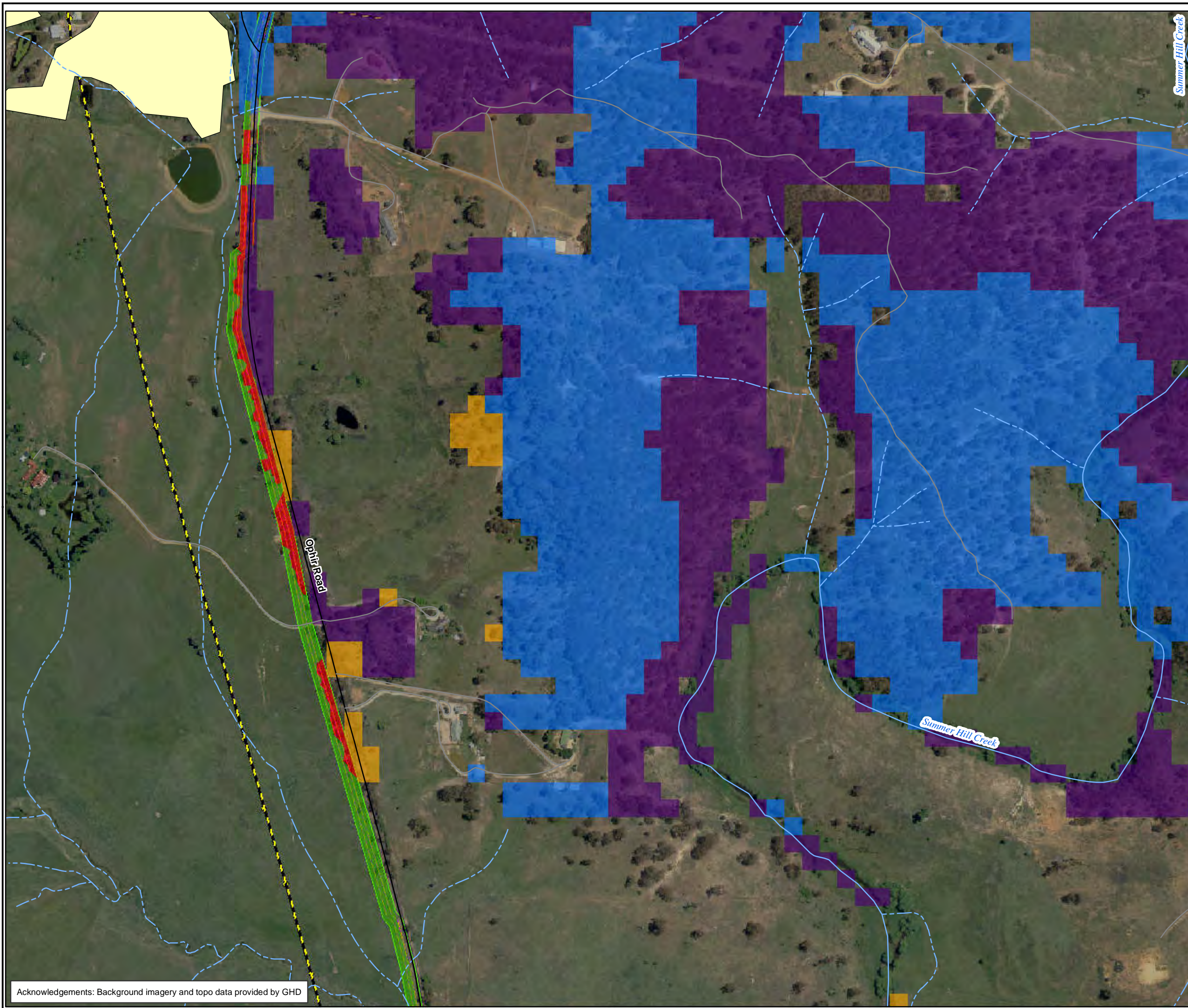

- Vegetation Communities**
- Apple Box - Yellow Box - Mountain Gum open-woodland on flats and low hills of the central tablelands
 - Blakely's Red Gum - Yellow Box open-woodland of the tablelands
 - Broad-leaved Peppermint - Long-leaved Box woodland of the tablelands
 - Exotic Woodland
 - Fernland
 - Grassland (Exotic)
 - Grassland (Native)
 - Pine Woodland
 - Red Stringybark (+/- Brittle Gum) open-forest
 - Red Stringybark - Blakely's Red Gum - Yellow Box woodland
 - Reedland
 - River Oak riparian woodland/forest of the slopes and tablelands
 - Scribbly Gum woodland
 - Shrubby White Box woodland
 - Stringybark - Box - Gum Woodland
 - Tumbledown Red Gum - Black Cypress Pine - Red Box low woodland on hills
 - Wetlands
 - White Box - Kurrajong woodland
- Proposed Impact Areas**
- Pipeline Easement
 - Proposed Construction Access Zone
 - Proposed Construction Clearing Zone
 - Construction Compound Location
 - Proposed Pump Station
 - Proposed Electricity Line
 - Existing Electricity Line

Figure 5.19: Central West Vegetation Mapping (DEC 2006) as Modified by Biosis

0 50 100 150 200 250
Metres
Scale: 1:5,000 @ A3
Coordinate System: GDA 1994 MGA Zone 55

Biosis Research
Biosis Research Pty. Ltd.
18-20 Mandible Street
Alexandria
NEW SOUTH WALES
2015

Offices also in: Ballarat, Melbourne, Wollongong, Canberra, Wangaratta

Date: 20 June 2012, File number: 13629
Checked by: JC, Drawn by: JMS
Location: P:\13600s\13629\Mapping\Report Figures\13629_FS_Veg_Detail.mxd

Acknowledgements: Background imagery and topo data provided by GHD



- Vegetation Communities**
- Apple Box - Yellow Box - Mountain Gum open-woodland on flats and low hills of the central tablelands
 - Blakely's Red Gum - Yellow Box open-woodland of the tablelands
 - Broad-leaved Peppermint - Long-leaved Box woodland of the tablelands
 - Exotic Woodland
 - Fernland
 - Grassland (Exotic)
 - Grassland (Native)
 - Pine Woodland
 - Red Stringybark (+/- Brittle Gum) open-forest
 - Red Stringybark - Blakely's Red Gum - Yellow Box woodland
 - Reedland
 - River Oak riparian woodland/forest of the slopes and tablelands
 - Scribbly Gum woodland
 - Shrubby White Box woodland
 - Stringybark - Box - Gum Woodland
 - Tumbledown Red Gum - Black Cypress Pine - Red Box low woodland on hills
 - Wetlands
 - White Box - Kurrajong woodland
- Proposed Impact Areas**
- Pipeline Easement
 - Proposed Construction Access Zone
 - Proposed Construction Clearing Zone
 - Construction Compound Location
 - Proposed Pump Station
 - Proposed Electricity Line
 - Existing Electricity Line

Figure 5.20: Central West Vegetation Mapping (DEC 2006) as Modified by Biosis

0 50 100 150 200 250
Metres
Scale: 1:5,000 @ A3
Coordinate System: GDA 1994 MGA Zone 55

Biosis Research Pty. Ltd.
18-20 Mandible Street
Alexandria
NEW SOUTH WALES
2015

Offices also in: Ballarat, Melbourne, Wollongong, Canberra, Wangaratta

Biosis
Date: 20 June 2012, File number: 13629
Checked by: JC, Drawn by: JMS
Location: P:\13600s\13629\Wmapping\Report\Figures\13629_FS_Veg_Detail.mxd

Acknowledgements: Background imagery and topo data provided by GHD

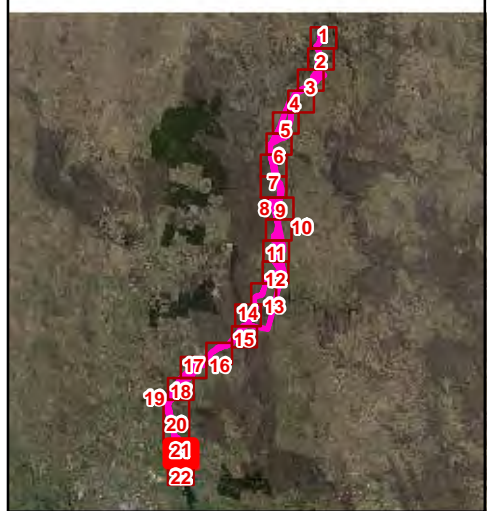

- Vegetation Communities**
- Apple Box - Yellow Box - Mountain Gum open-woodland on flats and low hills of the central tablelands
 - Blakely's Red Gum - Yellow Box open-woodland of the tablelands
 - Broad-leaved Peppermint - Long-leaved Box woodland of the tablelands
 - Exotic Woodland
 - Fernland
 - Grassland (Exotic)
 - Grassland (Native)
 - Pine Woodland
 - Red Stringybark (+/- Brittle Gum) open-forest
 - Red Stringybark - Blakely's Red Gum - Yellow Box woodland
 - Reedland
 - River Oak riparian woodland/forest of the slopes and tablelands
 - Scribbly Gum woodland
 - Shrubby White Box woodland
 - Stringybark - Box - Gum Woodland
 - Tumbledown Red Gum - Black Cypress Pine - Red Box low woodland on hills
 - Wetlands
 - White Box - Kurrajong woodland
- Proposed Impact Areas**
- Pipeline Easement
 - Proposed Construction Access Zone
 - Proposed Construction Clearing Zone
 - Construction Compound Location
 - Proposed Pump Station
 - Proposed Electricity Line
 - Existing Electricity Line

Figure 5.21: Central West Vegetation Mapping (DEC 2006) as Modified by Biosis

0 50 100 150 200 250
Metres
Scale: 1:5,000 @ A3
Coordinate System: GDA 1994 MGA Zone 55

Biosis Research Pty. Ltd.
18-20 Mandible Street
Alexandria
NEW SOUTH WALES
2015

Offices also in: Ballarat, Melbourne, Wollongong, Canberra, Wangaratta

Biosis
RESEARCH

Date: 20 June 2012, File number: 13629
Checked by: JC, Drawn by: JMS
Location: P:\13600s\13629\Mapping\Report Figures\13629_FS_Veg_Detail.mxd

Acknowledgements: Background imagery and topo data provided by GHD

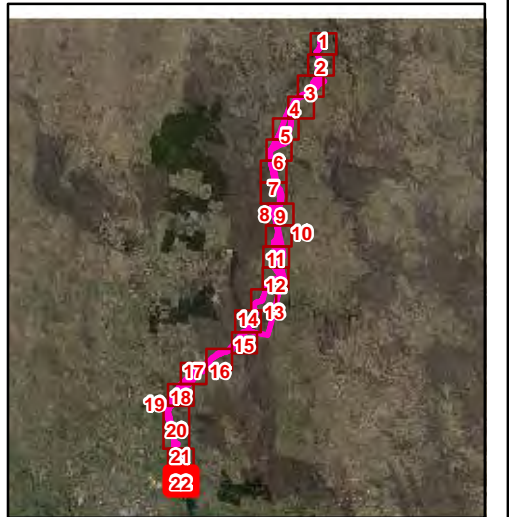
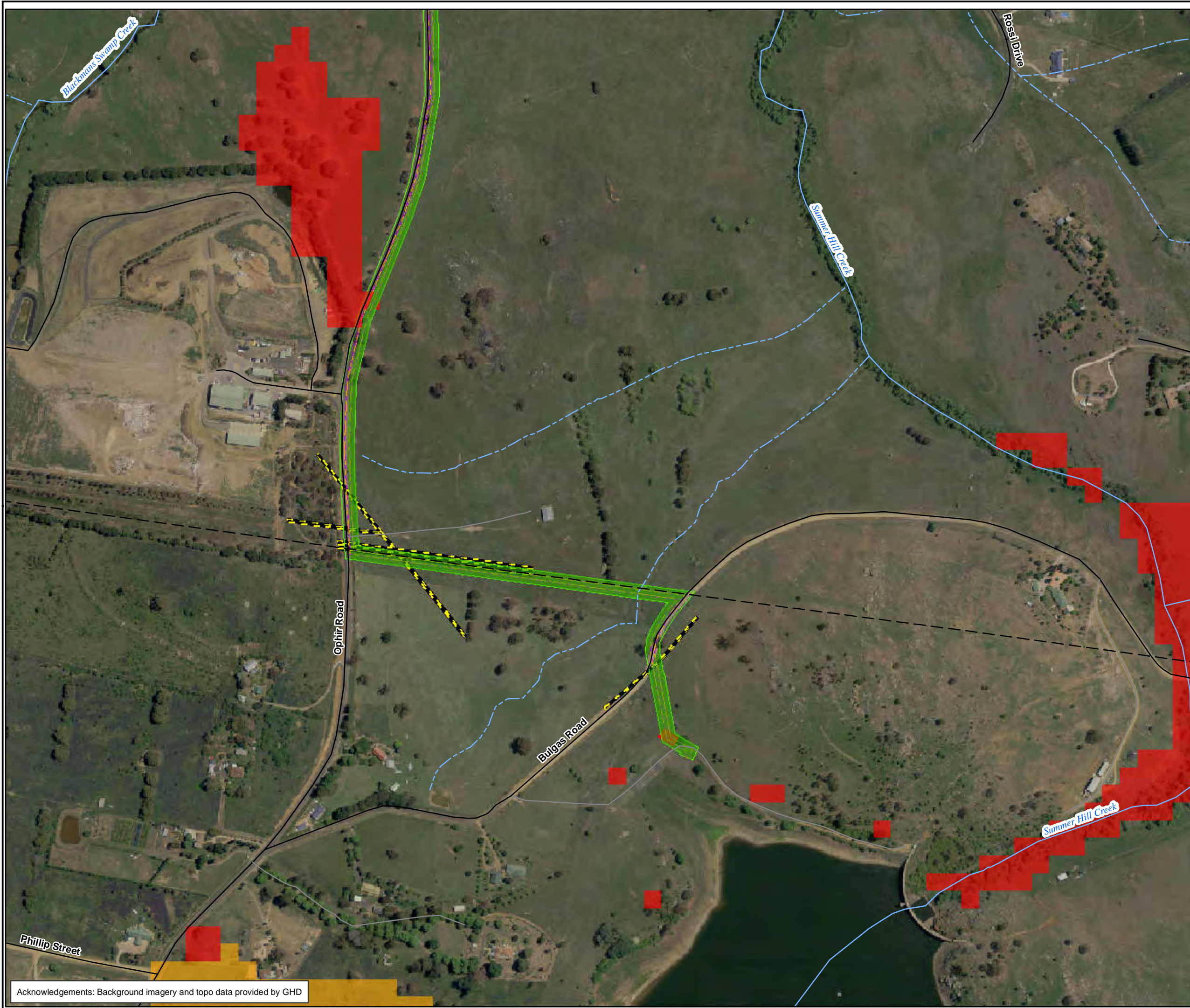

- Vegetation Communities**
- Apple Box - Yellow Box - Mountain Gum open-woodland on flats and low hills of the central tablelands
 - Blakely's Red Gum - Yellow Box open-woodland of the tablelands
 - Broad-leaved Peppermint - Long-leaved Box woodland of the tablelands
 - Exotic Woodland
 - Fernland
 - Grassland (Exotic)
 - Grassland (Native)
 - Pine Woodland
 - Red Stringybark (+/- Brittle Gum) open-forest
 - Red Stringybark - Blakely's Red Gum - Yellow Box woodland
 - Reedland
 - River Oak riparian woodland/forest of the slopes and tablelands
 - Scribbly Gum woodland
 - Shrubby White Box woodland
 - Stringybark - Box - Gum Woodland
 - Tumbledown Red Gum - Black Cypress Pine - Red Box low woodland on hills
 - Wetlands
 - White Box - Kurrajong woodland
- Proposed Impact Areas**
- Pipeline Easement
 - Proposed Construction Access Zone
 - Proposed Construction Clearing Zone
 - Construction Compound Location
 - Proposed Pump Station
 - Proposed Electricity Line
 - Existing Electricity Line

Figure 5.22: Central West Vegetation Mapping (DEC 2006) as Modified by Biosis

0 50 100 150 200 250
Metres
Scale: 1:5,000 @ A3
Coordinate System: GDA 1994 MGA Zone 55

Biosis Research Pty. Ltd.
18-20 Mandible Street
Alexandria
NEW SOUTH WALES
2015

Offices also in: Ballarat, Melbourne, Wollongong, Canberra, Wangaratta

Biosis RESEARCH

Date: 20 June 2012, File number: 13629
Checked by: JC, Drawn by: JMS
Location: P:\13600s\13629\Mapping\Report Figures\13629_FS_Veg_Detail.mxd

Acknowledgements: Background imagery and topo data provided by GHD