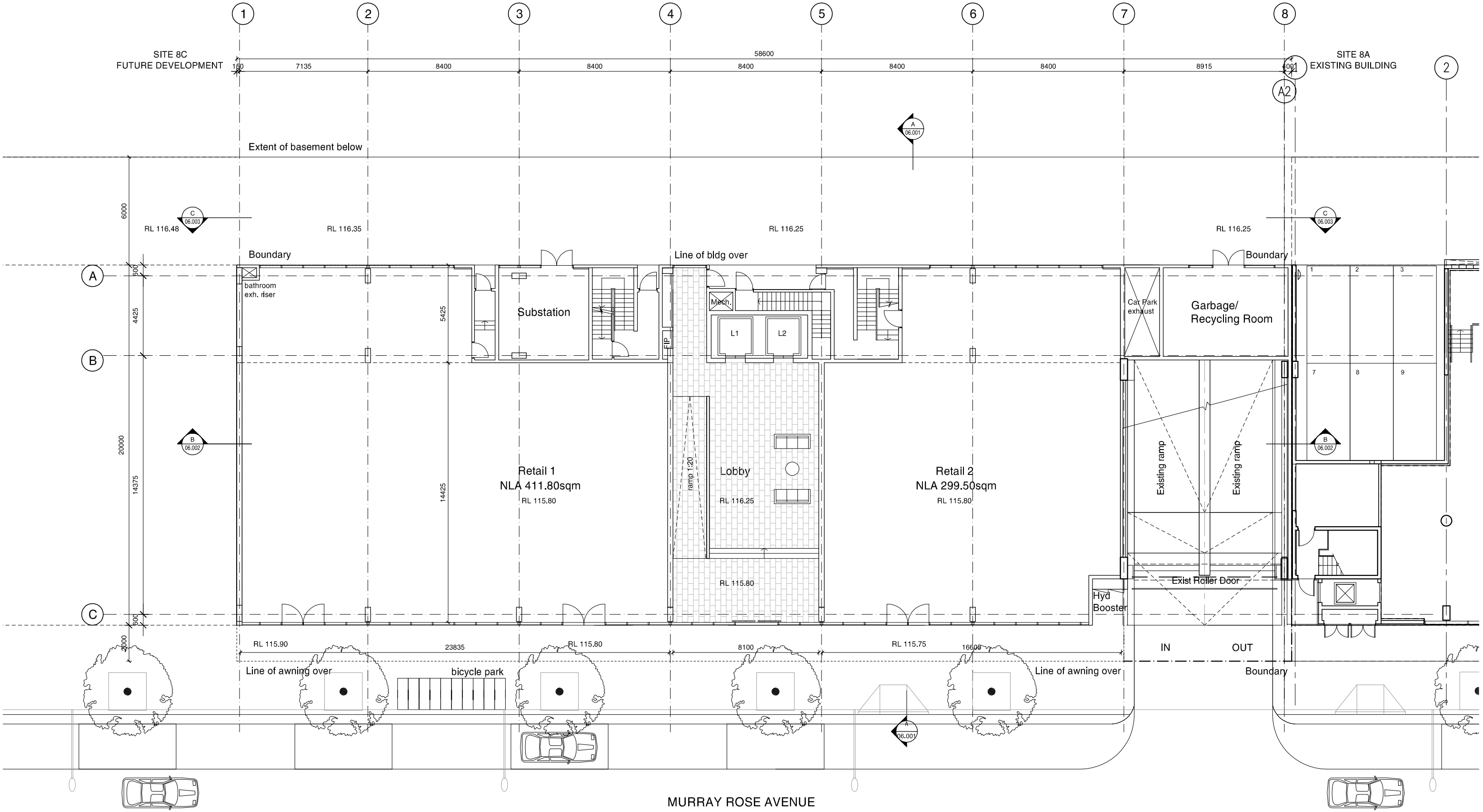

al. 1 aluminium fascia
al. 2 aluminium sunshade
al. 3 perforated aluminium
mc profiled metal cladding
gz glazing
pc1 pre-cast concrete panels. paint finish
pc2 pre-cast concrete panels. natural finish
lo aluminium louvre. powdercoat finish
mrs metal roof sheeting

Revision	Date	Description	Initial	Checked

Revision	Date	Description	Initial	Checked
B	21.10.10	Preliminary EA issue		BD
A	11.10.10	For information		BD

Site 8B Commercial Building
Sydney Olympic Park

Ground Floor Plan

Check all dimensions and site conditions prior to commencement of any work, the purchase or ordering of any materials, fittings, plant, services or equipment and the preparation of shop drawings and/or the fabrication of any components.
Do not scale drawings - refer to figured dimensions only. Any discrepancies shall immediately be referred to the architect for clarification.
All drawings may not be reproduced or distributed without prior permission from the architect.

Scale	1:100 @ A1 / 1:200 @ A3
Drawn	TG
Checked	BD
Project No.	S11214
Status	EA Application
Plot Date	2/11/2010 1:20:05 PM
Plot File	S:\11200-11299\s11214_sopa_8b\00_comp\cad\plots\DA\A02.0[redacted]
Drawing No.	A02.00[B]
[Revision]	

Sydney 1/243 Liverpool Street
East Sydney NSW 2010 Australia
T 02 8354 5100 F 02 8354 5199
email syd@batessmart.com.au
http://www.batessmart.com.au

Melbourne 1 Nicholson Street
Melbourne VIC 3000 Australia
T 03 8664 6200 F 03 8664 6300
email melb@batessmart.com.au
http://www.batessmart.com.au

Bates Smart Pty Ltd ABN 70 004 999 400

BATESSMART™