

# CONCEPT CIVIL ENGINEERING DESIGN PLANS FOR PROPOSED RESIDENTIAL SUBDIVISION

## KANANGRA DRIVE, GWANDALAN WYONG SHIRE COUNCIL

HUNTER REGION OFFICE  
UNIT 7 / 335 HILLSBOROUGH ROAD  
WARNERS BAY 2282  
PHONE: (02) 4978 5100  
FAX: (02) 4978 5199

CENTRAL COAST OFFICE  
2 BOUNTY CLOSE  
TUGGERAH 2259  
PHONE: (02) 4305 4300  
FAX: (02) 4305 4399



**CLIENT: LAKESIDE LIVING PTY. LTD.**

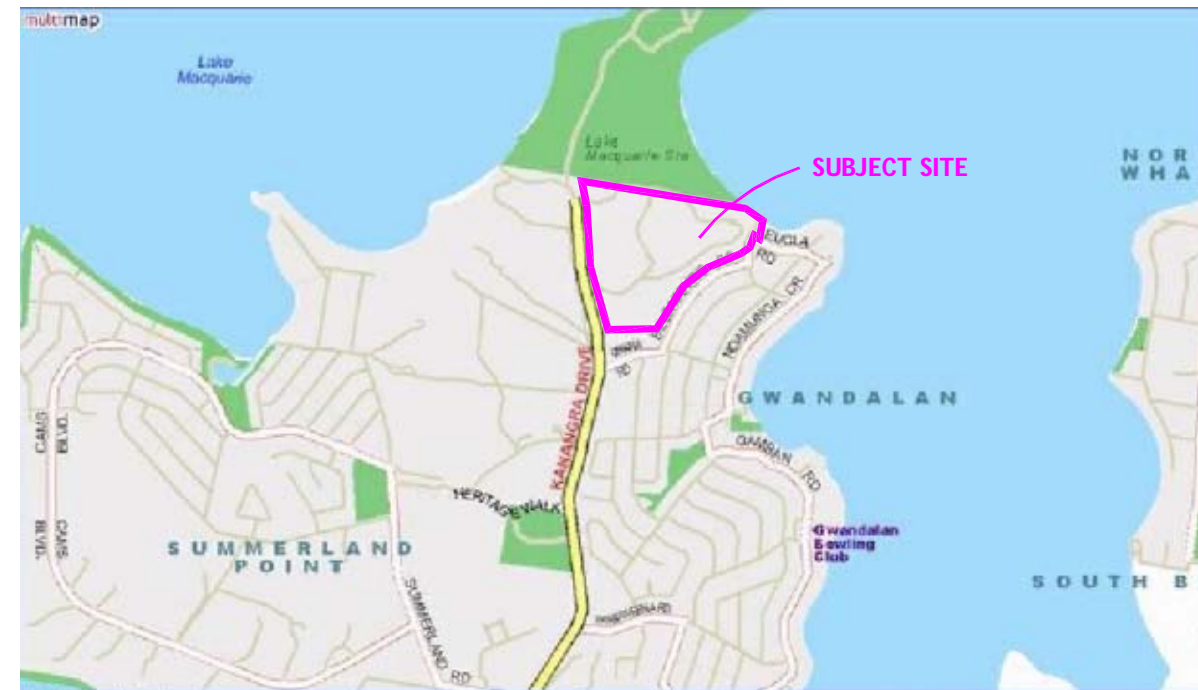

LOCALITY PLAN  
(FROM MULTIMAP)

AutoCAD File: N:\11778\Dwg\Eng\11778eng-3e

SHEET	SHEET TITLE	VER.
000	TITLE SHEET, INDEX, LOCATION DIAGRAM & GENERAL NOTES	
001	PROPOSED SUBDIVISION LAYOUT	E
101	DETAIL PLAN 1	E
102	DETAIL PLAN 2	E
103	DETAIL PLAN 3	E
201	LONGITUDINAL SECTION - KANANGRA DRIVE	E
211	LONGITUDINAL SECTION - ROAD 1 (CH.0 - CH.330)	E
212	LONGITUDINAL SECTION - ROAD 1 (CH.330 - CH.660)	E
213	LONGITUDINAL SECTION - ROAD 1 (CH.660 - CH.930)	E
221	LONGITUDINAL SECTION - ROAD 2	E
231	LONGITUDINAL SECTION - ROAD 3	E
241	LONGITUDINAL SECTION - ROAD 4	E
251	LONGITUDINAL SECTION - ROAD 5	E
261	LONGITUDINAL SECTION - ROAD 6 (CH.0 - CH.330)	E
262	LONGITUDINAL SECTION - ROAD 6 (CH.330 - CH.595)	E
271	LONGITUDINAL SECTION - ROAD 7	E
281	LONGITUDINAL SECTION - ROAD 8	E
291	LONGITUDINAL SECTION - ROAD 9	E
298	LONGITUDINAL SECTION - ROAD 10	E
299	LONGITUDINAL SECTION - ROAD 11	E
501	STORMWATER CATCHMENTS	E
502	CONSTRUCTED WETLAND	E
601	SOIL AND WATER MANAGEMENT	E
701	TYPICAL SECTIONS	E
702	LEAD-IN WATER MAIN AND SEWER SERVICING	E
801	BULK EARTHWORKS	E

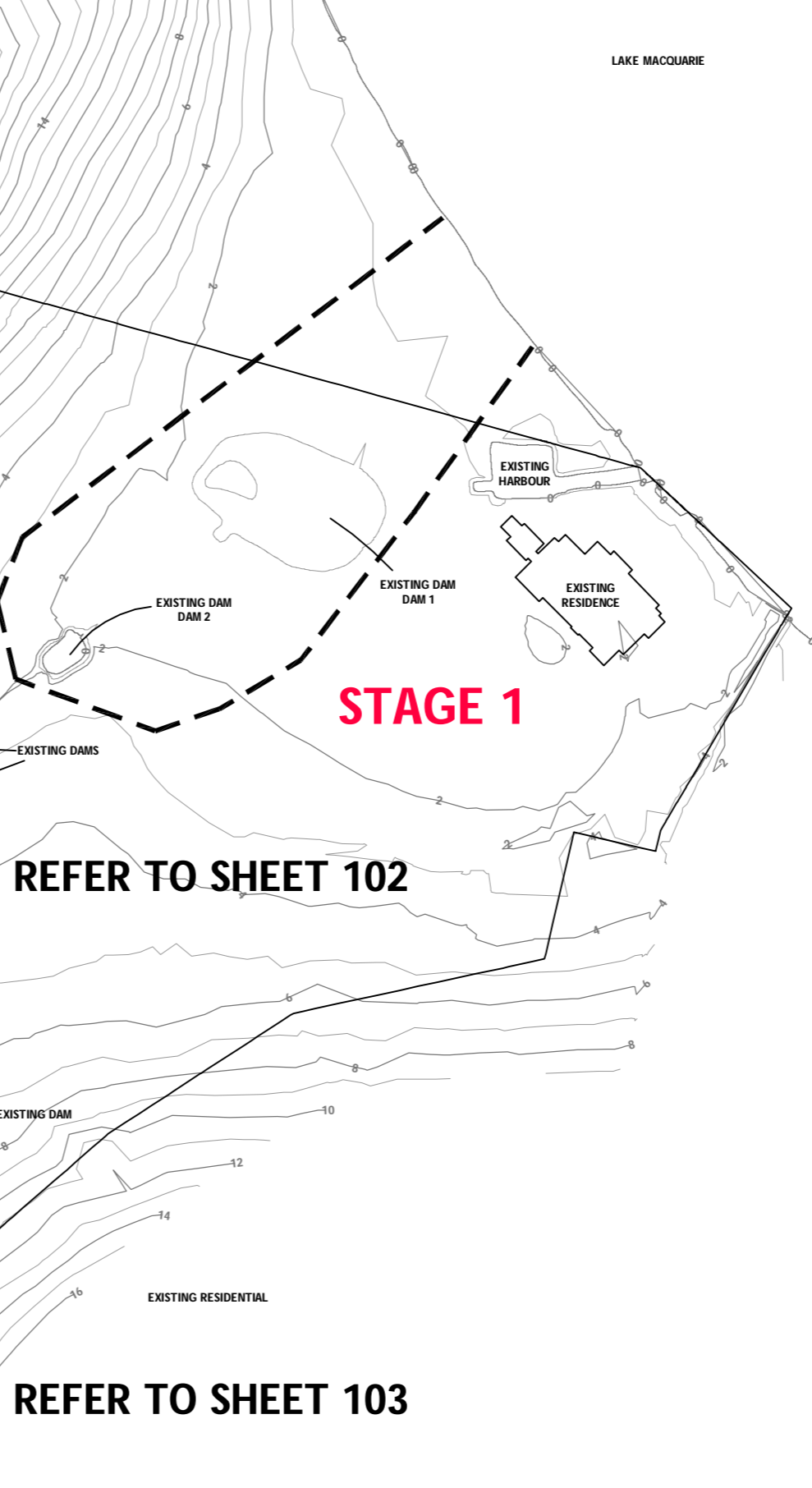
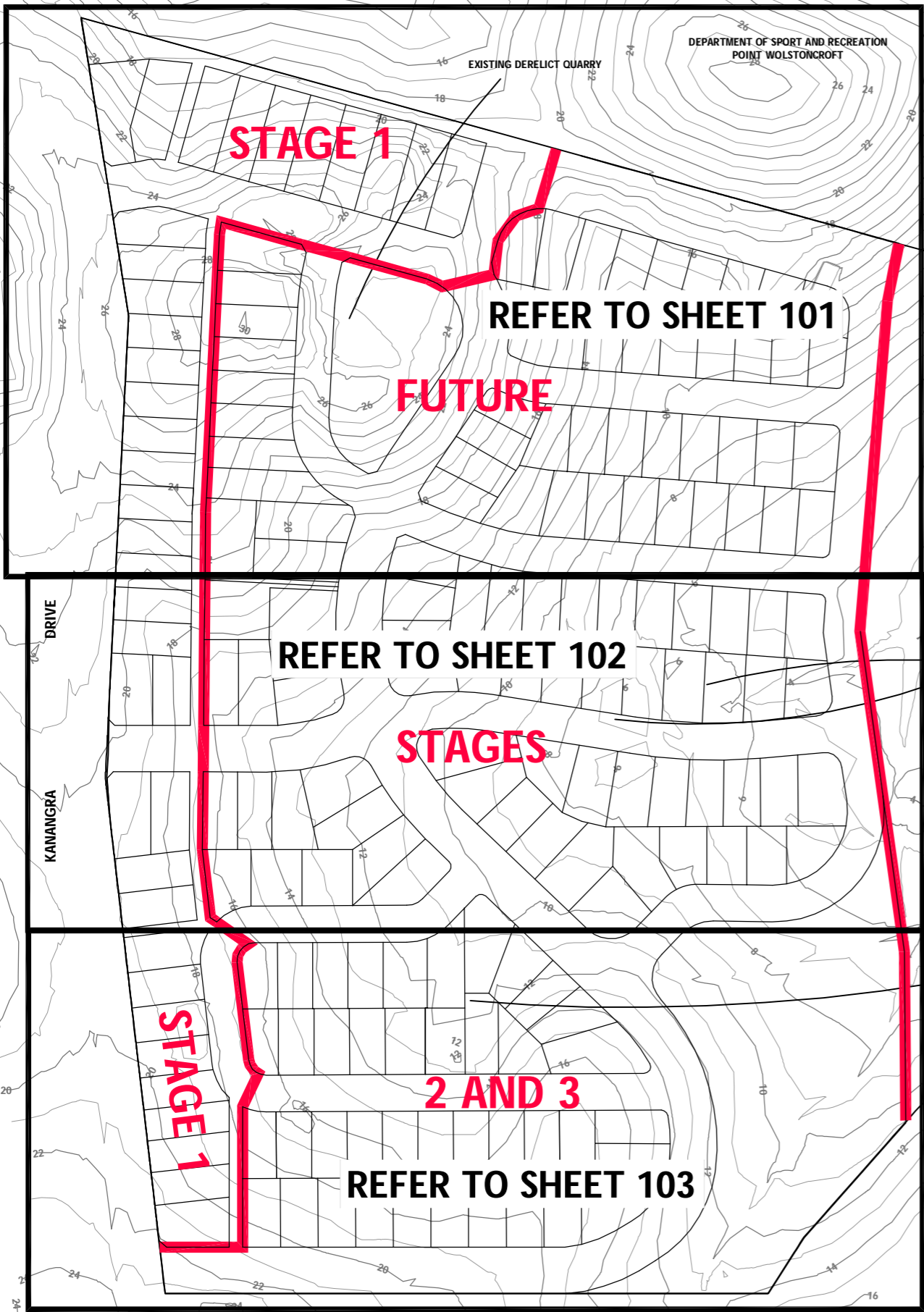

**LEGEND**

	SITE BOUNDARY
	PROPOSED BOUNDARY
	MAJOR NATURAL CONTOUR
	MINOR NATURAL CONTOUR
	WETLAND DEVELOPMENT CONTROL PLAN AREA
	STAGE BOUNDARY

\*COPYRIGHT NOTICE\*  
THIS PLAN AND THE INFORMATION IT CONTAINS ARE COPYRIGHT AND REMAIN THE PROPERTY OF ASQUITH & DEWITT PTY LTD. ASQUITH & DEWITT PTY LTD GRANTS TO THE CLIENT NAMED ON THIS PLAN A LICENSE TO USE THE INFORMATION HEREON FOR THE PURPOSE FOR WHICH WE WERE ENGAGED TO PREPARE THE WORK. USE OF THE PLAN AND INFORMATION FOR OTHER PURPOSES IS NOT PERMITTED WITHOUT WRITTEN APPROVAL. HAS BEEN OBTAINED FROM ASQUITH & DEWITT PTY LTD.



CENTRAL COAST  
2 Bounty Cl Tuggerah NSW 2259  
Ph (02) 4305 4300 Fax (02) 4305 4399  
e-mail: coast@adwjohnson.com.au

HUNTER REGION  
Unit 7/335 Hillsborough Rd  
Wingham Bay NSW 2282  
Ph (02) 4978 5100 Fax (02) 4978 5199  
e-mail: hunter@adwjohnson.com.au

Ver.	Date	Comment
E	11/2010	Amend Cross sections
D	12/2007	Amend to New Layout
C	08/2007	Amend Road 5
B	07/2007	Project Application
A	06/2007	Initial Release

**LOCATION**

**KANANGRA DRIVE,  
GWANDALAN**

Proposed Subdivision Layout			
Council:	Wyong	Projection:	M.G.A.
Datum:	A.H.D.	North Direction:	Grid
Source:	ADW Survey	Plan By:	MJH
Contour Interval:	1.0m (Nat)	Checklist:	MJH

Version:	E (11/2010)
Client:	Lakeside Living Pty. Ltd.
AutoCAD Ref:	n:\11778\dwg\eng\11778eng-3e
Job No:	11778
THIS PLAN HAS BEEN PREPARED FOR THE PURPOSE OF PROJECT APPLICATION ONLY AND MAY NOT BE USED FOR ANYTHING OTHER THAN THAT PURPOSE	

Original Size  
**A1**

Sheet  
**001**

THIS SHEET IS NOT TO SCALE

**LEGEND**

- DESIGN CONTOURS
- BOUNDARY
- ROAD CENTRELINE
- - - EXISTING CONTOURS
- STORMWATER DRAINAGE (CONCEPT)
- SWALE DRAINAGE
- PROPOSED SEWER
- PROPOSED WATER MAIN 100mmØ
- PROPOSED WATER MAIN 150mmØ
- PROPOSED LEAD IN WATER MAIN

- NOTES:-**
1. EACH DWELLING TO HAVE A MINIMUM 5KL RAINWATER TANK.
  2. ALL BATTERS 1V:4H U.N.O.

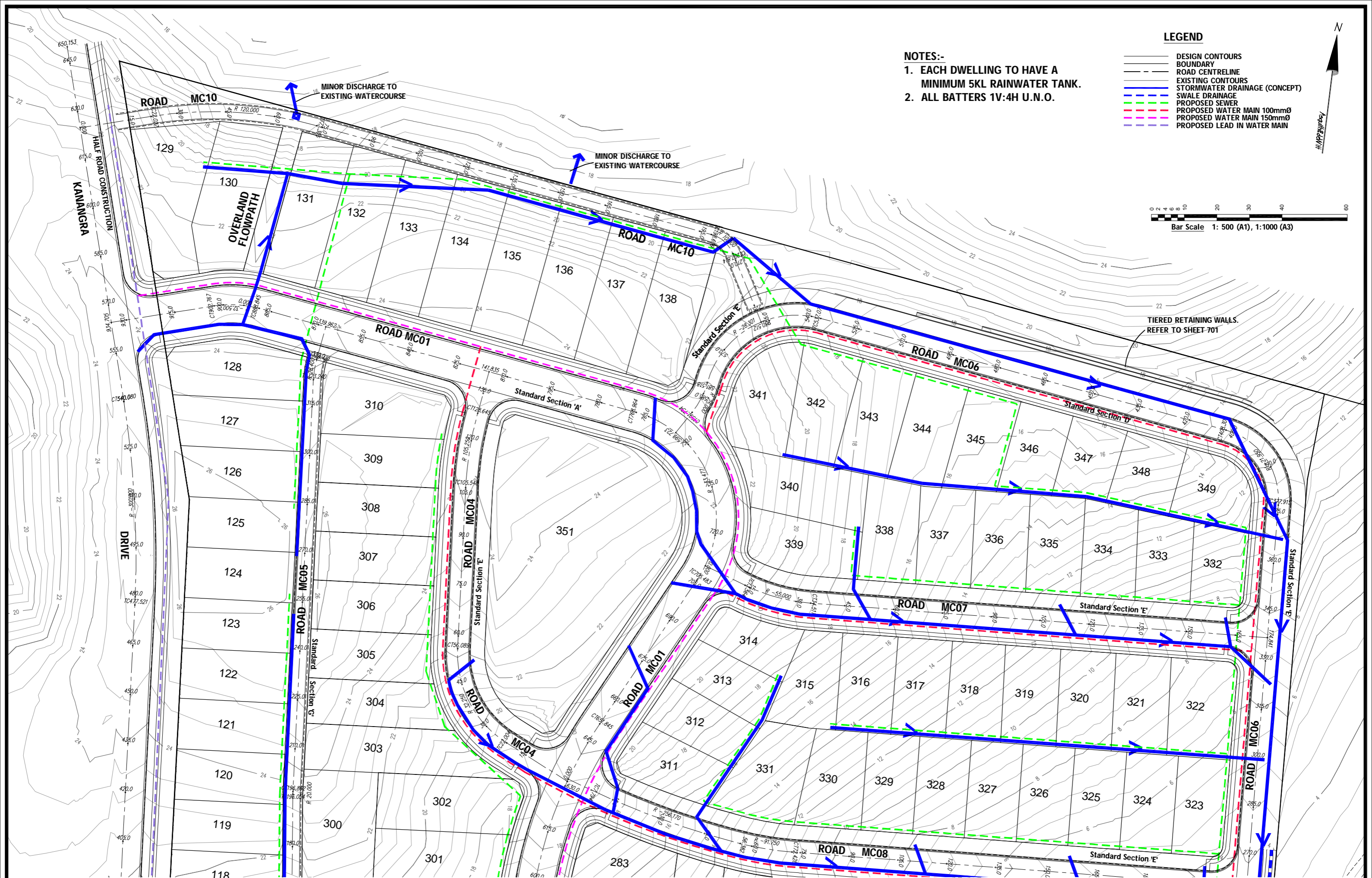
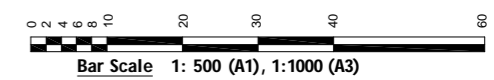

**"COPYRIGHT NOTICE"**  
 THIS PLAN AND THE INFORMATION IT CONTAINS ARE COPYRIGHT AND REMAIN THE PROPERTY OF ASQUITH & DEWITT PTY. LTD.  
 ASQUITH & DEWITT PTY LTD GRANTS TO THE CLIENT HEREBY ON THIS PLAN A LICENSE TO USE THE INFORMATION HEREOF FOR THE PURPOSE FOR WHICH WE WERE ENGAGED TO PERFORM THE WORK. USE OF THE PLAN AND INFORMATION CONTAINED HEREIN FOR ANY OTHER PURPOSE IS NOT PERMITTED UNLESS PRIOR WRITTEN APPROVAL HAS BEEN OBTAINED FROM ASQUITH & DEWITT PTY. LTD.



CENTRAL COAST  
 2 Bounty Ct Tuggerah NSW 2259  
 Ph (02) 4305 4300 Fax (02) 4305 4399  
 e-mail: coast@adwjohnson.com.au

HUNTER REGION  
 Unit 7/335 Hillsborough Rd  
 Warners Bay NSW 2282  
 Ph (02) 4978 5100 Fax (02) 4978 5199  
 e-mail: hunter@adwjohnson.com.au

Ver.	Date	Comment
E	11/2010	Amend Cross sections
D	12/2007	Amend to New Layout
C	08/2007	Amend Road 5
B	07/2007	Project Application
A	06/2007	Initial Release

**LOCATION**

**KANANGRA DRIVE,  
 GWANDALAN**

**Detail Plan 1**

Council:	Wyong	Projection:	M.G.A.
Datum:	A.H.D.	North Direction:	Grid
Source:	ADW Survey	Plan By:	MJH
Contour Interval:	1.0m (Des & Nat)	Checklist:	MJH

Version: E (11/2010)  
 Client: Lakeside Living Pty. Ltd.  
 AutoCAD Ref: n:\11778\dwg\eng\11778eng-3e  
 Job No: 11778

THIS PLAN HAS BEEN PREPARED FOR THE PURPOSE OF PROJECT APPLICATION ONLY AND MAY NOT BE USED FOR ANYTHING OTHER THAN THAT PURPOSE

Original Size  
**A1**

Sheet  
**101**



**LEGEND**

- DESIGN CONTOURS
- BOUNDARY
- - - ROAD CENTRELINE
- EXISTING CONTOURS
- STORMWATER DRAINAGE (CONCEPT)
- SWALE DRAINAGE
- PROPOSED SEWER
- PROPOSED WATER MAIN 100mmØ
- PROPOSED WATER MAIN 150mmØ
- PROPOSED LEAD IN WATER MAIN

**NOTES:-**

1. EACH DWELLING TO HAVE A MINIMUM 5KL RAINWATER TANK.

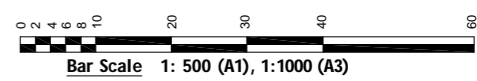

\*COPYRIGHT NOTICE\*  
THIS PLAN AND THE INFORMATION IT CONTAINS ARE COPYRIGHTED AND REMAIN THE PROPERTY OF ASQUITH & DEWITT PTY LTD. ASQUITH & DEWITT PTY LTD GRANTS TO THE CLIENT NAMED ON THIS PLAN A LICENSE TO USE THE INFORMATION HEREON FOR THE PURPOSE FOR WHICH WE WERE ENGAGED TO PERFORM THE WORK. USE OF THE PLAN AND INFORMATION CONTAINED FOR ANY OTHER PURPOSE IS NOT PERMITTED UNLESS PRIOR WRITTEN APPROVAL HAS BEEN OBTAINED FROM ASQUITH & DEWITT PTY LTD.



**CENTRAL COAST**  
2 Bounty Ct Tuggerah NSW 2259  
Ph (02) 4305 4300 Fax (02) 4305 4399  
e-mail: coast@adwjohanson.com.au

**HUNTER REGION**  
Unit 7/335 Hillsborough Rd  
Warners Bay NSW 2282  
Ph (02) 4978 5100 Fax (02) 4978 5199  
e-mail: hunter@adwjohanson.com.au

Ver.	Date	Comment
E	11/2010	Amend Cross sections
D	12/2007	Amend to New Layout
C	08/2007	Amend Road 5
B	07/2007	Project Application
A	06/2007	Initial Release

**LOCATION**

**KANANGRA DRIVE,  
GWANDALAN**

**Detail Plan 2**

Council:	Wyong	Projection:	M.G.A.
Datum:	A.H.D.	North Direction:	Grid
Source:	ADW Survey	Plan By:	MJH
Contour Interval:	1.0m (Des & Nat)	Checklist:	MJH

Version: E (11/2010)  
Client: Lakeside Living Pty. Ltd.  
AutoCAD Ref: n:\11778\dwg\eng\11778eng-3e  
Job No: 11778

THIS PLAN HAS BEEN PREPARED FOR THE PURPOSE OF PROJECT APPLICATION ONLY AND MAY NOT BE USED FOR ANYTHING OTHER THAN THAT PURPOSE

Original Size  
**A1**

Sheet  
**102**

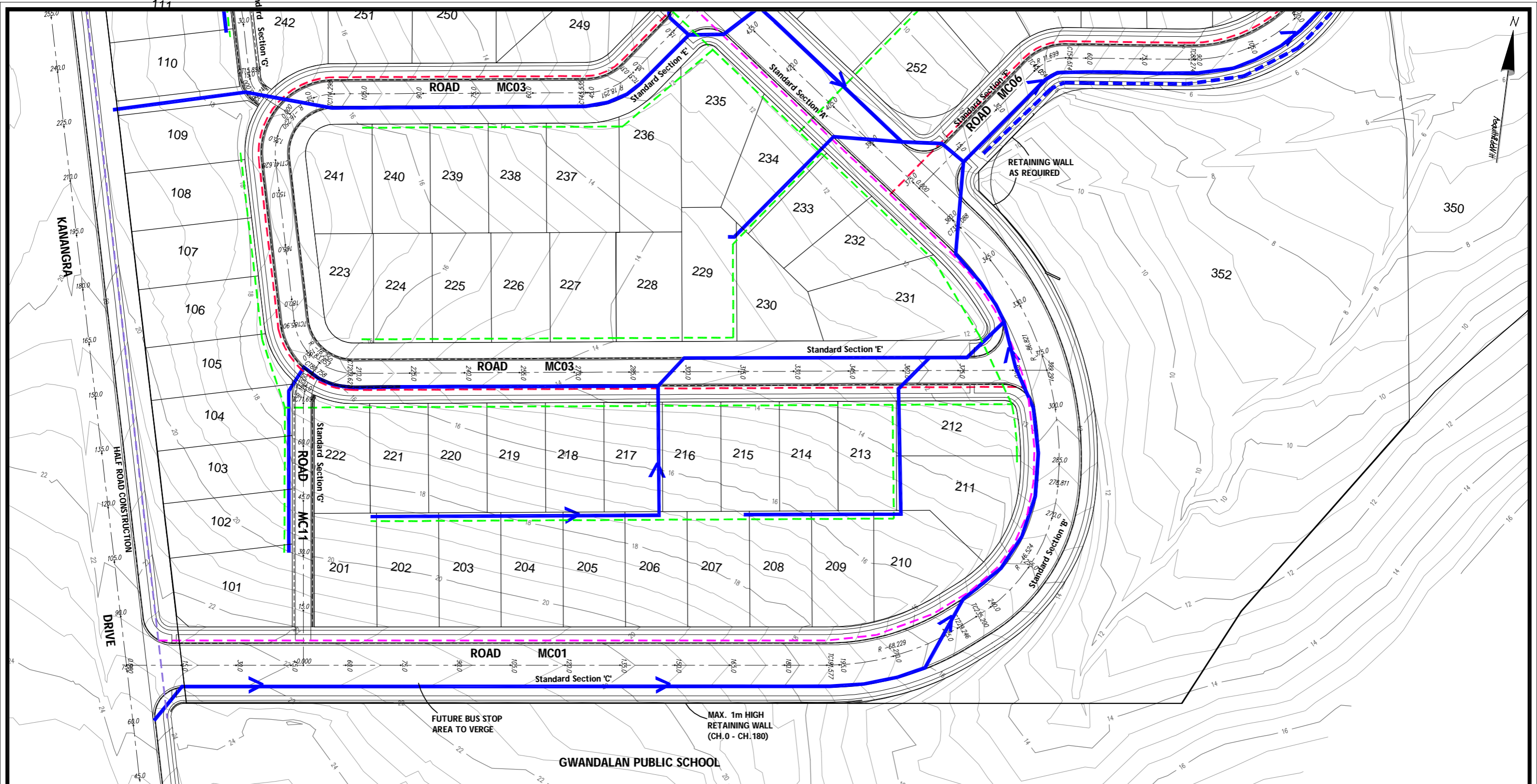

**LEGEND**

- DESIGN CONTOURS
- BOUNDARY
- ROAD CENTRELINE
- EXISTING CONTOURS
- STORMWATER DRAINAGE (CONCEPT)
- SWALE DRAINAGE
- PROPOSED SEWER
- PROPOSED WATER MAIN 100mmØ
- PROPOSED WATER MAIN 150mmØ
- PROPOSED LEAD IN WATER MAIN

**NOTES:-**

1. EACH DWELLING TO HAVE A MINIMUM 5KL RAINWATER TANK.

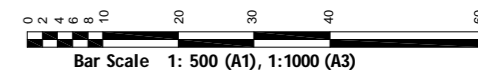

\*COPYRIGHT NOTICE\*  
THIS PLAN AND THE INFORMATION IT CONTAINS ARE COPYRIGHT AND REMAIN THE PROPERTY OF ASQUITH & DEWITT Pty Ltd. ASQUITH & DEWITT Pty Ltd GRANTS TO THE CLIENT NAMED ON THIS PLAN A LICENSE TO USE THE INFORMATION HEREON FOR THE PURPOSE FOR WHICH WE WERE ENGAGED TO PERFORM THE WORK. USE OF THE PLAN AND INFORMATION CONTAINED FOR ANY OTHER PURPOSE IS NOT PERMITTED UNLESS PRIOR WRITTEN APPROVAL HAS BEEN OBTAINED FROM ASQUITH & DEWITT Pty Ltd.



CENTRAL COAST  
2 Bounty Ct Tuggerah NSW 2259  
Ph (02) 4305 4300 Fax (02) 4305 4399  
e-mail: coast@adwjohnson.com.au

HUNTER REGION  
Unit 7/335 Hillsborough Rd  
Warners Bay NSW 2282  
Ph (02) 4978 5100 Fax (02) 4978 5199  
e-mail: hunter@adwjohnson.com.au

Ver.	Date	Comment
E	11/2010	Amend Cross sections
D	12/2007	Amend to New Layout
C	08/2007	Amend Road 5
B	07/2007	Project Application
A	06/2007	Initial Release

**LOCATION**  
**KANANGRA DRIVE,  
GWANDALAN**

Detail Plan 3			
Council:	Wyong	Projection:	M.G.A.
Datum:	A.H.D.	North Direction:	Grid
Source:	ADW Survey	Plan By:	MJH
Contour Interval:	1.0m (Des & Nat)	Checklist:	MJH

Version:	E (11/2010)	Original Size <b>A1</b>
Client:	Lakeside Living Pty. Ltd.	
AutoCAD Ref:	n:\11778\dwg\eng\11778eng-3e	
Job No:	11778	
THIS PLAN HAS BEEN PREPARED FOR THE PURPOSE OF PROJECT APPLICATION ONLY AND MAY NOT BE USED FOR ANYTHING OTHER THAN THAT PURPOSE		

Sheet  
**103**

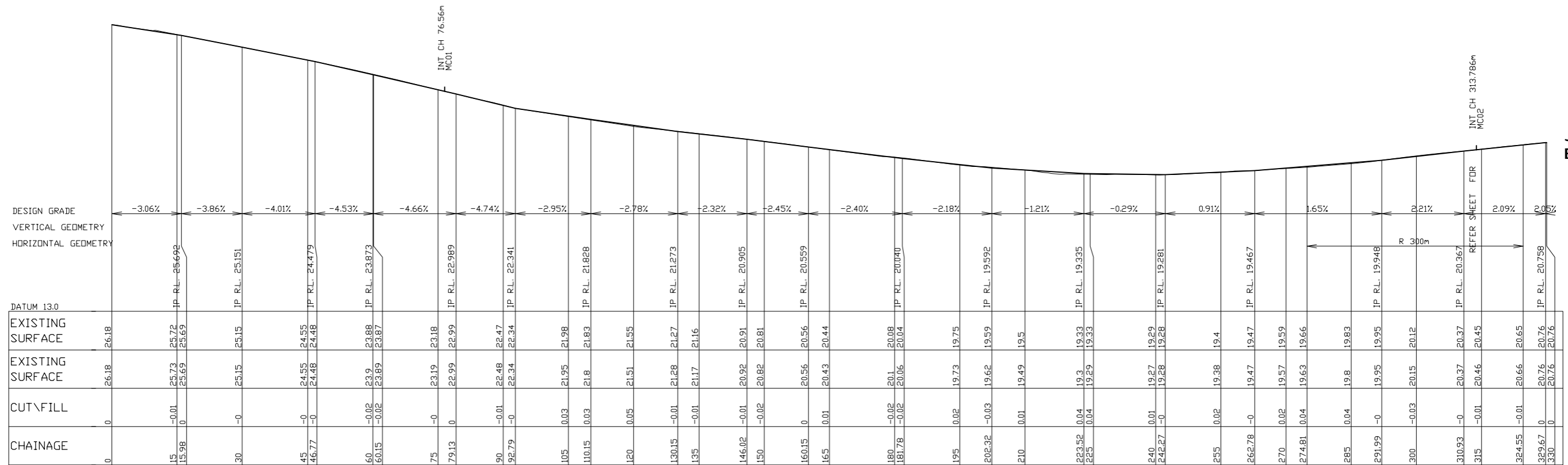

LONGITUDINAL SECTION MC00

HORIZONTAL SCALE 1:500  
VERTICAL SCALE 1:100

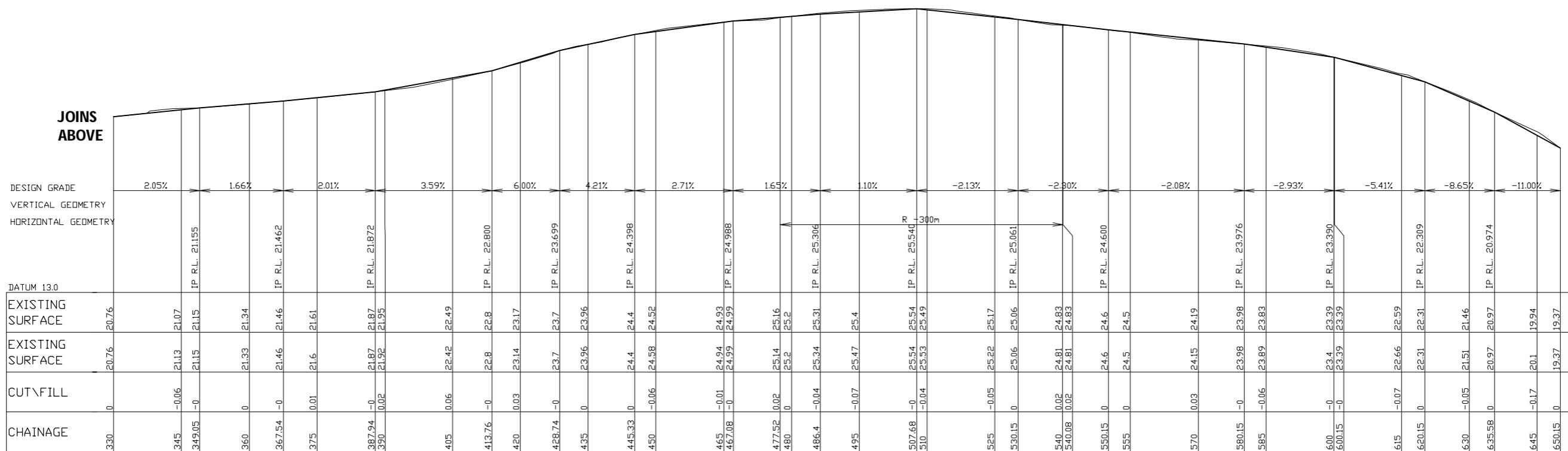

LONGITUDINAL SECTION MC00

HORIZONTAL SCALE 1:500  
VERTICAL SCALE 1:100

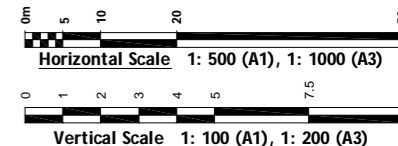

NOTES:-  
1. HALF ROAD CONSTRUCTION ONLY

**ADW**  
johnson  
www.adwjohnson.com.au  
A.B.N. 62 129 445 398

CENTRAL COAST  
2 Bounty Ct Tuggerah NSW 2259  
Ph (02) 4305 4300 Fax (02) 4305 4399  
e-mail: coast@adwjohnson.com.au

HUNTER REGION  
Unit 7/335 Hillsborough Rd  
Warners Bay NSW 2282  
Ph (02) 4978 5100 Fax (02) 4978 5199  
e-mail: hunter@adwjohnson.com.au

Ver.	Date	Comment
E	11/2010	Amend Cross sections
D	12/2007	Amend to New Layout
C	08/2007	Amend Road 5
B	07/2007	Project Application
A	06/2007	Initial Release

**LOCATION**  
**KANANGRA DRIVE,  
GWANDALAN**

Longitudinal Section - Kanangra Drive (MC00)			
Council:	Wyong	Projection:	M.G.A.
Datum:	A.H.D.	North Direction:	Grid
Source:	ADW Survey	Plan By:	MJH
Contour Interval:	N/A	Checklist:	MJH

Version: E (11/2010)  
Client: Lakeside Living Pty. Ltd.  
AutoCAD Ref: n:\11778\dwg\eng\11778eng-3e  
Job No: 11778

THIS PLAN HAS BEEN PREPARED FOR THE PURPOSE OF PROJECT APPLICATION ONLY AND MAY NOT BE USED FOR ANYTHING OTHER THAN THAT PURPOSE

Original Size  
**A1**  
Sheet  
**201**

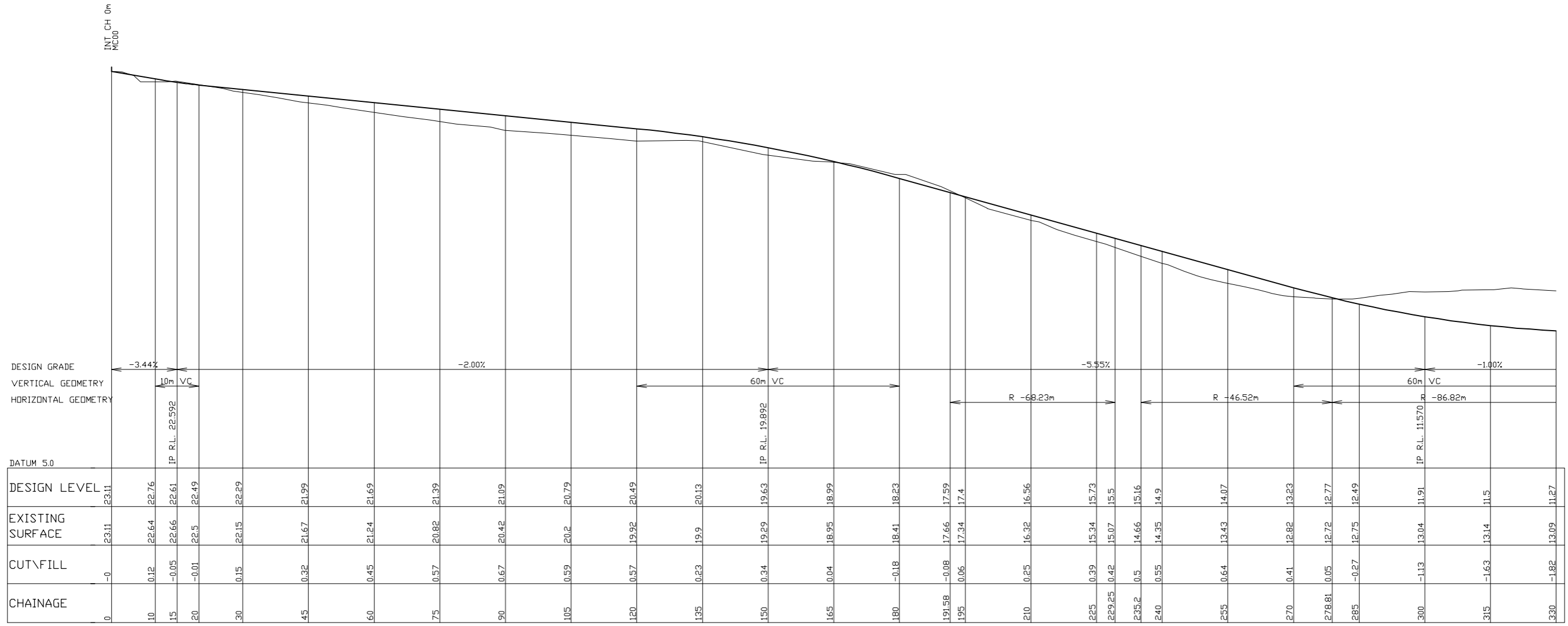

LONGITUDINAL SECTION MC01  
HORIZONTAL SCALE 1:500  
VERTICAL SCALE 1:100

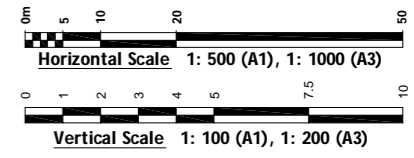

**"COPYRIGHT NOTICE"**  
THIS PLAN AND THE INFORMATION IT CONTAINS ARE COPYRIGHT AND REMAIN THE PROPERTY OF ASQUITH & DEWITT PTY LTD. ASQUITH & DEWITT PTY LTD GRANTS TO THE CLIENT NAMED ON THIS PLAN A LICENSE TO USE THE INFORMATION HEREIN FOR THE PURPOSE FOR WHICH WE WERE ENGAGED TO PERFORM THE WORK. USE OF THE PLAN AND INFORMATION CONTAINED HEREIN FOR ANY OTHER PURPOSE IS NOT PERMITTED WITHOUT WRITTEN APPROVAL. HAS BEEN OBTAINED FROM ASQUITH & DEWITT PTY LTD.



CENTRAL COAST  
2 Bounty Ct Tuggerah NSW 2259  
Ph (02) 4305 4300 Fax (02) 4305 4399  
e-mail: coast@adwjohnson.com.au

HUNTER REGION  
Unit 7/335 Hillsborough Rd  
Warners Bay NSW 2282  
Ph (02) 4978 5100 Fax (02) 4978 5199  
e-mail: hunter@adwjohnson.com.au

Ver.	Date	Comment
E	11/2010	Amend Cross sections
D	12/2007	Amend to New Layout
C	08/2007	Amend Road 5
B	07/2007	Project Application
A	06/2007	Initial Release

**LOCATION**

**KANANGRA DRIVE,  
GWANDALAN**

**Longitudinal Section - Road 1  
Ch.0 - Ch.330**

Council: Wyong      Projection: M.G.A.  
Datum: A.H.D.      North Direction: Grid  
Source: ADW Survey      Plan By: MJH  
Contour Interval: N/A      Checklist: MJH

Version: E (11/2010)  
Client: Lakeside Living Pty. Ltd.  
AutoCAD Ref: n:\11778\dwg\eng\11778eng-3e  
Job No: 11778

THIS PLAN HAS BEEN PREPARED FOR THE PURPOSE OF PROJECT APPLICATION ONLY AND MAY NOT BE USED FOR ANYTHING OTHER THAN THAT PURPOSE

Original Size  
**A1**

Sheet  
**211**

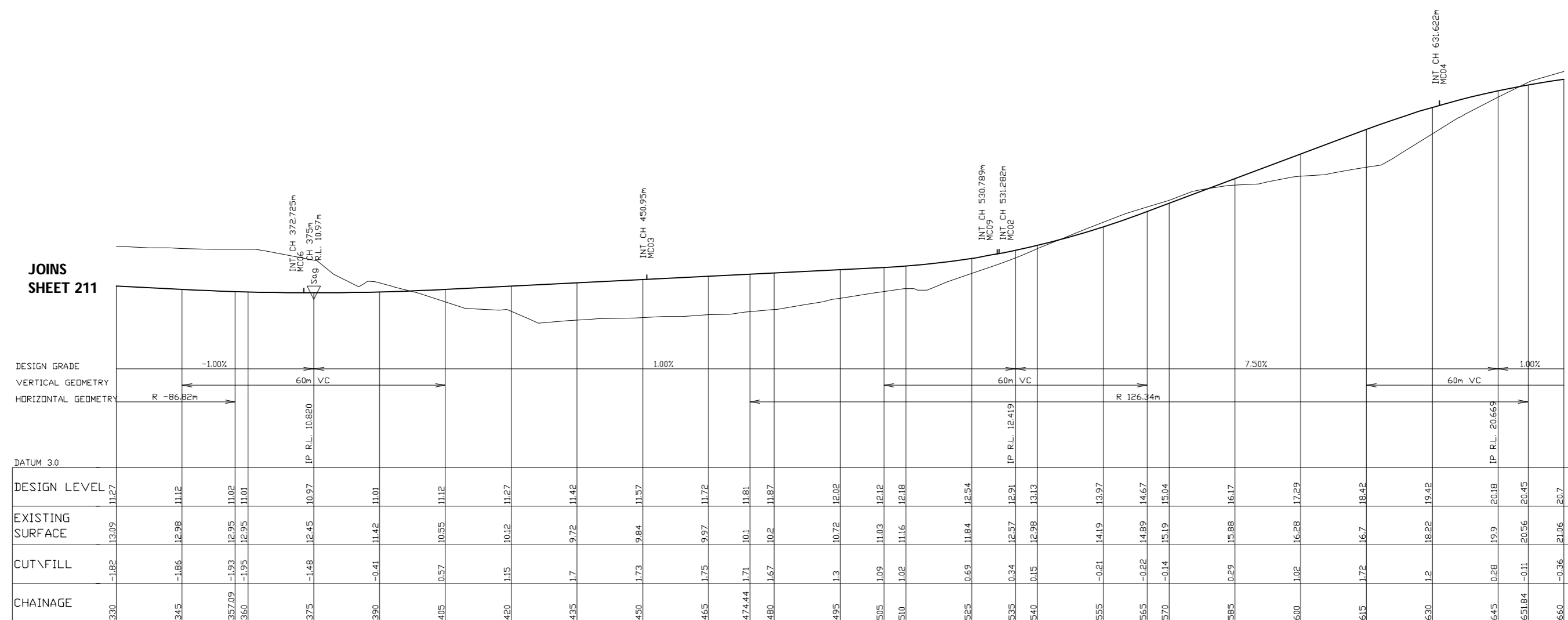

LONGITUDINAL SECTION MC01

HORIZONTAL SCALE 1:500  
VERTICAL SCALE 1:100

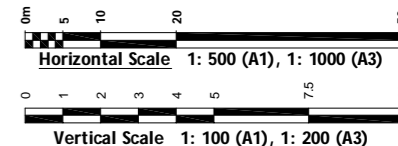

**"COPYRIGHT NOTICE"**  
THIS PLAN AND THE INFORMATION IT CONTAINS ARE COPYRIGHT AND REMAIN THE PROPERTY OF ASQUITH & DEWITT PTY LTD. ASQUITH & DEWITT PTY LTD GRANTS TO THE CLIENT NAMED ON THIS PLAN A LICENSE TO USE THE INFORMATION HEREON FOR THE PURPOSE FOR WHICH WE WERE ENGAGED TO PERFORM THE WORK. USE OF THE PLAN AND INFORMATION CONTAINED HEREON FOR ANY OTHER PURPOSE IS NOT PERMITTED UNLESS PRIOR WRITTEN APPROVAL HAS BEEN OBTAINED FROM ASQUITH & DEWITT PTY LTD.



**CENTRAL COAST**  
2 Bounty Ct Tuggerah NSW 2259  
Ph (02) 4305 4300 Fax (02) 4305 4399  
e-mail: coast@adwjohanson.com.au

**HUNTER REGION**  
Unit 7/335 Hillsborough Rd  
Warners Bay NSW 2282  
Ph (02) 4978 5100 Fax (02) 4978 5199  
e-mail: hunter@adwjohanson.com.au

www.adwjohanson.com.au  
A.B.N. 62 129 445 398

Ver.	Date	Comment
E	11/2010	Amend Cross sections
D	12/2007	Amend to New Layout
C	08/2007	Amend Road 5
B	07/2007	Project Application
A	06/2007	Initial Release

**LOCATION**

**KANANGRA DRIVE,  
GWANDALAN**

Longitudinal Section - Road 1 Ch.330 - Ch.660			
Council:	Wyong	Projection:	M.G.A.
Datum:	A.H.D.	North Direction:	Grid
Source:	ADW Survey	Plan By:	MJH
Contour Interval:	N/A	Checklist:	MJH

Version:	E (11/2010)
Client:	Lakeside Living Pty. Ltd.
AutoCAD Ref:	n:\11778\dwg\eng\11778eng-3e
Job No:	11778
THIS PLAN HAS BEEN PREPARED FOR THE PURPOSE OF PROJECT APPLICATION ONLY AND MAY NOT BE USED FOR ANYTHING OTHER THAN THAT PURPOSE	

Original Size  
**A1**

Sheet  
**212**

**JOINS SHEET 212**

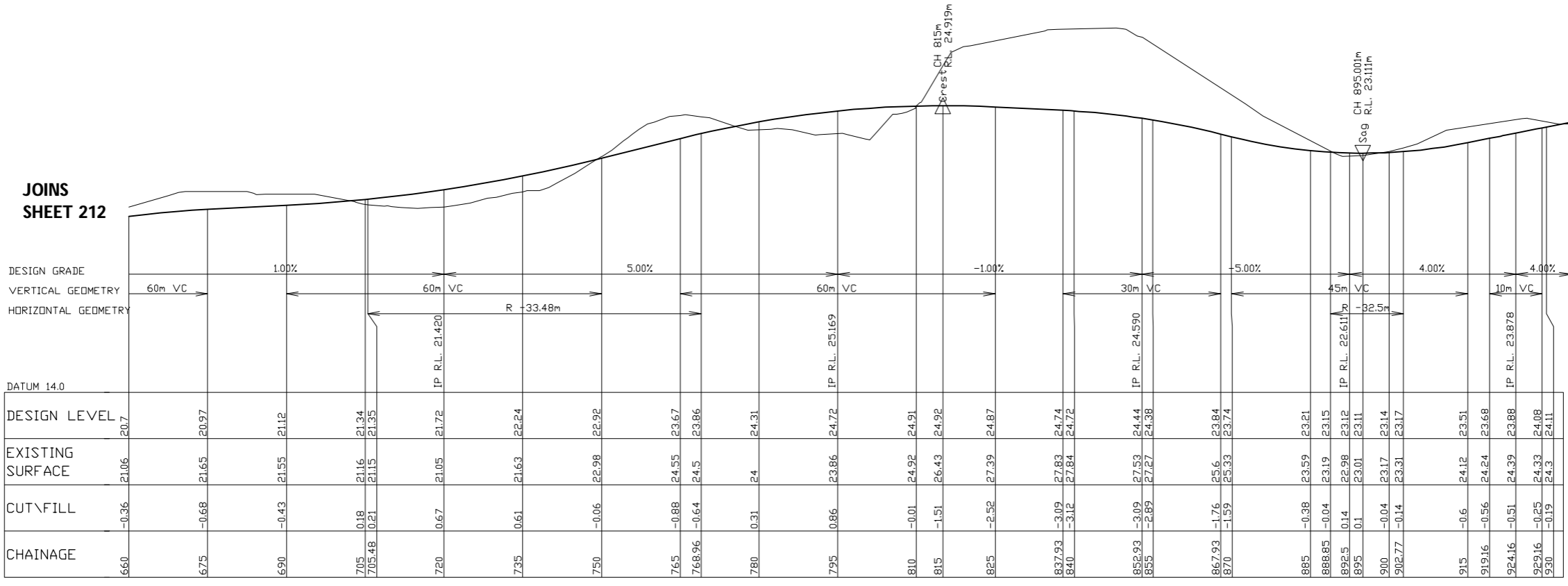

**LONGITUDINAL SECTION MC01**  
 HORIZONTAL SCALE 1:500  
 VERTICAL SCALE 1:100

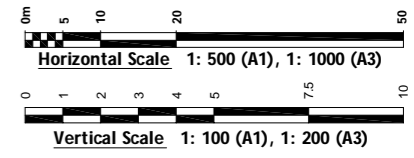

**"COPYRIGHT NOTICE"**  
 THIS PLAN AND THE INFORMATION IT CONTAINS ARE COPYRIGHT AND REMAIN THE PROPERTY OF ASQUITH & DEWITT PTY LTD. ASQUITH & DEWITT PTY LTD GRANTS TO THE CLIENT NAMED ON THIS PLAN A LICENSE TO USE THE INFORMATION HEREON FOR THE PURPOSE FOR WHICH WE WERE ENGAGED TO PERFORM THE WORK. USE OF THE PLAN AND INFORMATION CONTAINED FOR ANY OTHER PURPOSE IS NOT PERMITTED UNLESS PRIOR WRITTEN APPROVAL HAS BEEN OBTAINED FROM ASQUITH & DEWITT PTY LTD.



**CENTRAL COAST**  
 2 Bounty Ct Tuggerah NSW 2259  
 Ph (02) 4305 4300 Fax (02) 4305 4399  
 e-mail: coast@adwjohnson.com.au

**HUNTER REGION**  
 Unit 7/335 Hillsborough Rd  
 Warners Bay NSW 2282  
 Ph (02) 4978 5100 Fax (02) 4978 5199  
 e-mail: hunter@adwjohnson.com.au

Ver.	Date	Comment
E	11/2010	Amend Cross sections
D	12/2007	Amend to New Layout
C	08/2007	Amend Road 5
B	07/2007	Project Application
A	06/2007	Initial Release

**LOCATION**

**KANANGRA DRIVE,  
 GWANDALAN**

Longitudinal Section - Road 1 Ch.660 - Ch.930			
Council:	Wyong	Projection:	M.G.A.
Datum:	A.H.D.	North Direction:	Grid
Source:	ADW Survey	Plan By:	MJH
Contour Interval:	N/A	Checklist:	MJH

Version:	E (11/2010)
Client:	Lakeside Living Pty. Ltd.
AutoCAD Ref:	n:\11778\dwg\eng\11778eng-3e
Job No:	11778
THIS PLAN HAS BEEN PREPARED FOR THE PURPOSE OF PROJECT APPLICATION ONLY AND MAY NOT BE USED FOR ANYTHING OTHER THAN THAT PURPOSE	

Original Size  
**A1**

Sheet  
**213**

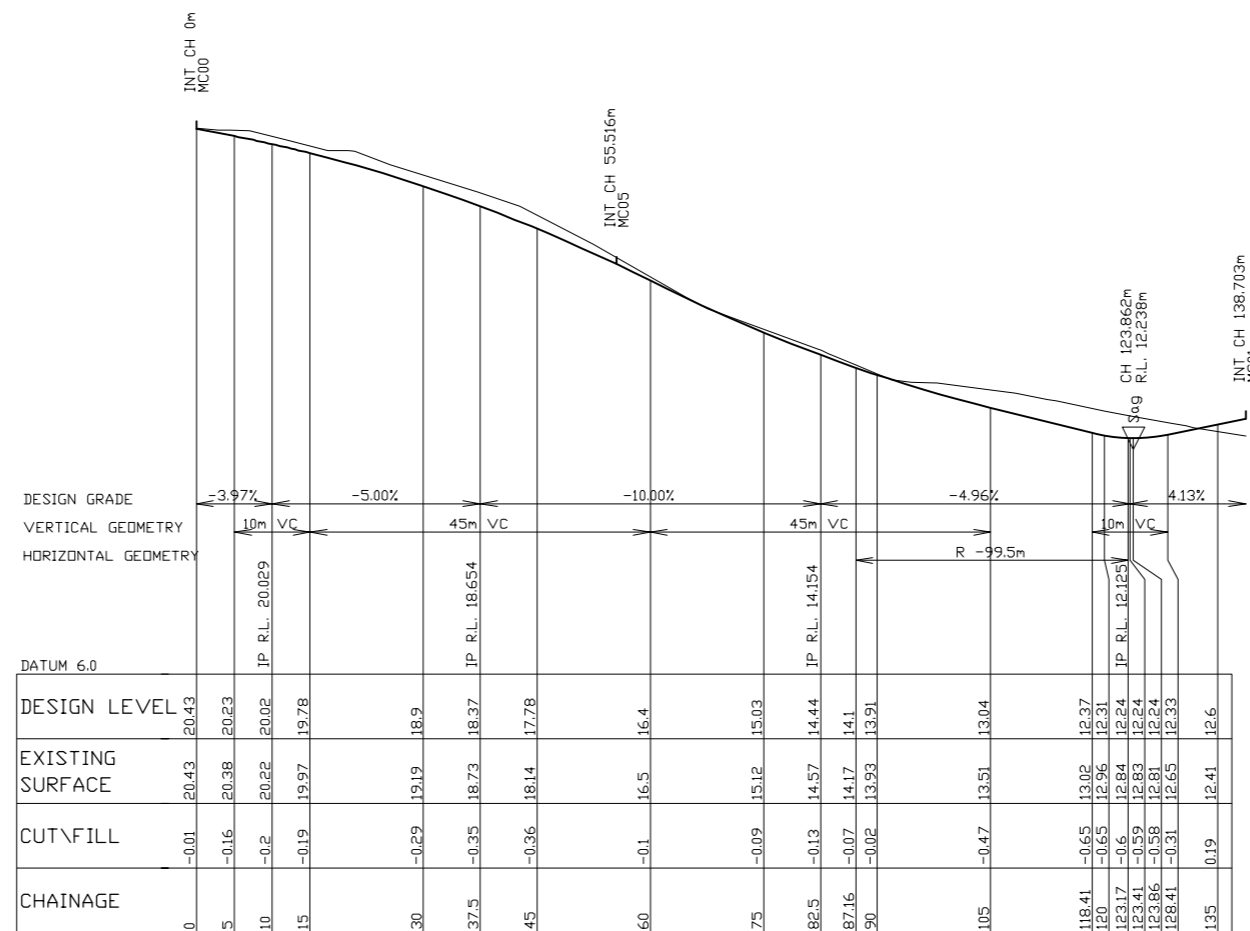

LONGITUDINAL SECTION MC02  
 HORIZONTAL SCALE 1:500  
 VERTICAL SCALE 1:100

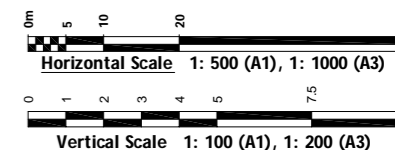

**"COPYRIGHT NOTICE"**  
 THIS PLAN AND THE INFORMATION IT CONTAINS ARE COPYRIGHT AND REMAIN THE PROPERTY OF ASQUITH & DEWITT PTY LTD. ASQUITH & DEWITT PTY LTD GRANTS TO THE CLIENT NAMED ON THIS PLAN A LICENSE TO USE THE INFORMATION HEREIN FOR THE PURPOSE FOR WHICH WE WERE ENGAGED TO PERFORM THE WORK. USE OF THE PLAN AND INFORMATION CONTAINED FOR ANY OTHER PURPOSE IS NOT PERMITTED UNLESS PRIOR WRITTEN APPROVAL HAS BEEN OBTAINED FROM ASQUITH & DEWITT PTY LTD.



www.adwjohanson.com.au  
 A.B.N. 62 129 445 398

CENTRAL COAST  
 2 Bounty Ct Tuggerah NSW 2259  
 Ph (02) 4305 4300 Fax (02) 4305 4399  
 e-mail: coast@adwjohanson.com.au

HUNTER REGION  
 Unit 7/335 Hillsborough Rd  
 Warners Bay NSW 2282  
 Ph (02) 4978 5100 Fax (02) 4978 5199  
 e-mail: hunter@adwjohanson.com.au

Ver.	Date	Comment
E	11/2010	Amend Cross sections
D	12/2007	Amend to New Layout
C	08/2007	Amend Road 5
B	07/2007	Project Application
A	06/2007	Initial Release

**LOCATION**  
**KANANGRA DRIVE,  
 GWANDALAN**

Longitudinal Section - Road 2			
Council:	Wyong	Projection:	M.G.A.
Datum:	A.H.D.	North Direction:	Grid
Source:	ADW Survey	Plan By:	MJH
Contour Interval:	N/A	Checklist:	MJH

Version: E (11/2010)  
 Client: Lakeside Living Pty. Ltd.  
 AutoCAD Ref: n:\11778\dwg\eng\11778eng-3e  
 Job No: 11778

THIS PLAN HAS BEEN PREPARED FOR THE PURPOSE OF PROJECT APPLICATION ONLY AND MAY NOT BE USED FOR ANYTHING OTHER THAN THAT PURPOSE

Original Size  
**A1**  
 Sheet  
**221**

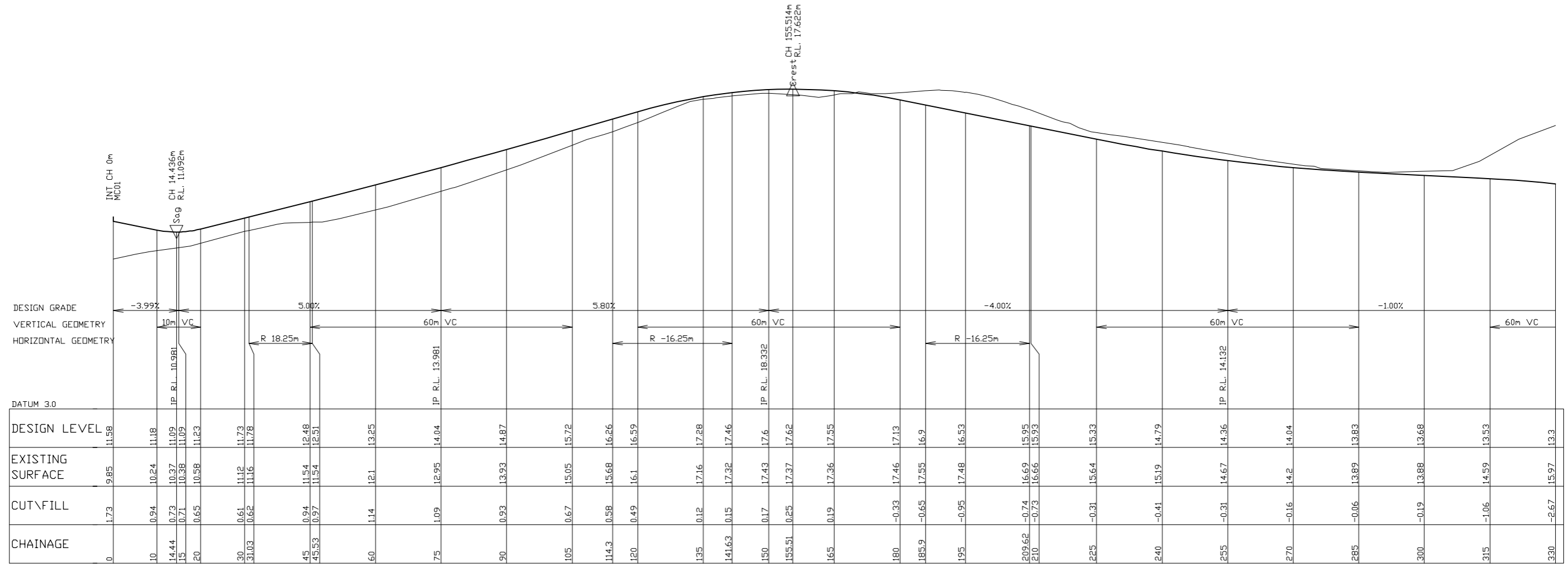

LONGITUDINAL SECTION MC03

HORIZONTAL SCALE 1:500  
VERTICAL SCALE 1:100

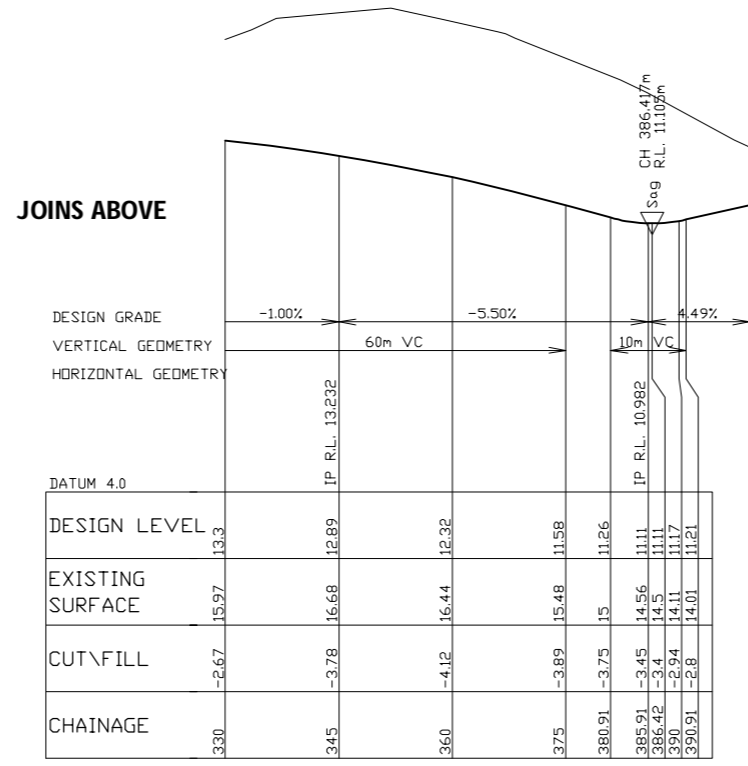

LONGITUDINAL SECTION MC03

HORIZONTAL SCALE 1:500  
VERTICAL SCALE 1:100

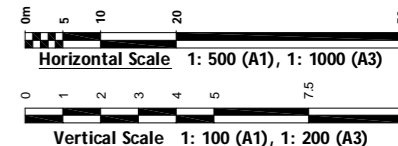

**ADW**  
johnson

www.adwjohnson.com.au  
A.B.N. 62 129 445 398

CENTRAL COAST  
2 Bounty Ct Tuggerah NSW 2259  
Ph (02) 4305 4300 Fax (02) 4305 4399  
e-mail: coast@adwjohnson.com.au

HUNTER REGION  
Unit 7/335 Hillsborough Rd  
Warners Bay NSW 2282  
Ph (02) 4978 5100 Fax (02) 4978 5199  
e-mail: hunter@adwjohnson.com.au

Ver.	Date	Comment
E	11/2010	Amend Cross sections
D	12/2007	Amend to New Layout
C	08/2007	Amend Road 5
B	07/2007	Project Application
A	06/2007	Initial Release

**LOCATION**

**KANANGRA DRIVE,  
GWANDALAN**

**Longitudinal Section - Road 3**

Council:	Wyong	Projection:	M.G.A.
Datum:	A.H.D.	North Direction:	Grid
Source:	ADW Survey	Plan By:	MJH
Contour Interval:	N/A	Checklist:	MJH

Version: E (11/2010)  
Client: Lakeside Living Pty. Ltd.  
AutoCAD Ref: n:\11778\dwg\eng\11778eng-3e  
Job No: 11778

THIS PLAN HAS BEEN PREPARED FOR THE PURPOSE OF PROJECT APPLICATION ONLY AND MAY NOT BE USED FOR ANYTHING OTHER THAN THAT PURPOSE

Original Size  
**A1**

Sheet  
**231**

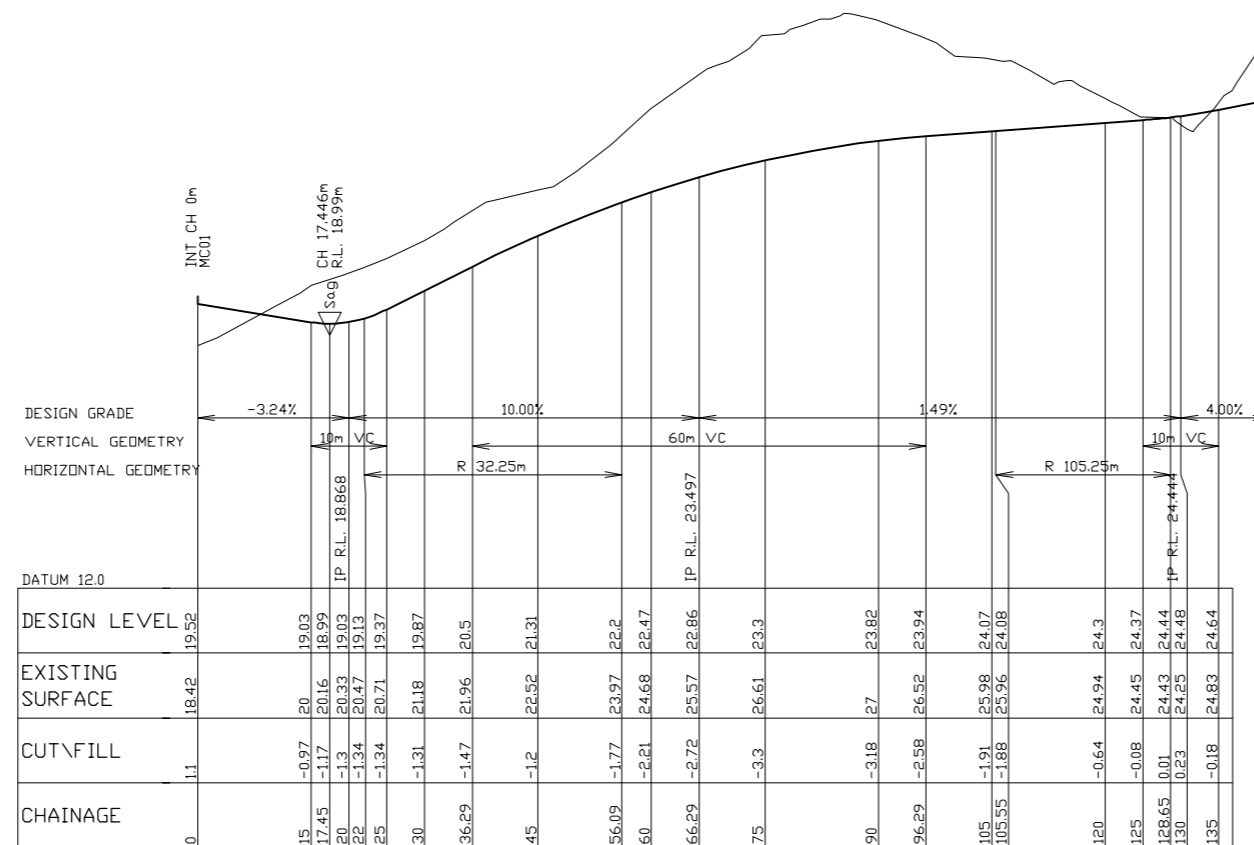

LONGITUDINAL SECTION MC04  
 HORIZONTAL SCALE 1:500  
 VERTICAL SCALE 1:100

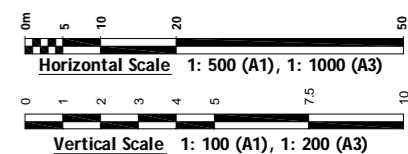

**"COPYRIGHT NOTICE"**  
 THIS PLAN AND THE INFORMATION IT CONTAINS ARE COPYRIGHT AND REMAIN THE PROPERTY OF ASQUITH & DEWITT Pty Ltd. ASQUITH & DEWITT Pty Ltd GRANTS TO THE CLIENT NAMED ON THIS PLAN A LICENSE TO USE THE INFORMATION HEREON FOR THE PURPOSE FOR WHICH WE WERE ENGAGED TO PERFORM THE WORK. USE OF THE PLAN AND INFORMATION CONTAINED FOR ANY OTHER PURPOSE IS NOT PERMITTED UNLESS PRIOR WRITTEN APPROVAL HAS BEEN OBTAINED FROM ASQUITH & DEWITT Pty Ltd.



www.adwjohnson.com.au  
 A.B.N. 62 129 445 398

CENTRAL COAST  
 2 Bounty Ct Tuggerah NSW 2259  
 Ph (02) 4305 4300 Fax (02) 4305 4399  
 e-mail: coast@adwjohnson.com.au

HUNTER REGION  
 Unit 7/335 Hillsborough Rd  
 Warners Bay NSW 2282  
 Ph (02) 4978 5100 Fax (02) 4978 5199  
 e-mail: hunter@adwjohnson.com.au

Ver.	Date	Comment
E	11/2010	Amend Cross sections
D	12/2007	Amend to New Layout
C	08/2007	Amend Road 5
B	07/2007	Project Application
A	06/2007	Initial Release

**LOCATION**  
**KANANGRA DRIVE,  
 GWANDALAN**

Longitudinal Section - Road 4			
Council:	Wyong	Projection:	M.G.A.
Datum:	A.H.D.	North Direction:	Grid
Source:	ADW Survey	Plan By:	MJH
Contour Interval:	N/A	Checklist:	MJH

Version:	E (11/2010)
Client:	Lakeside Living Pty. Ltd.
AutoCAD Ref:	n:\11778\dwg\eng\11778eng-3e
Job No:	11778
THIS PLAN HAS BEEN PREPARED FOR THE PURPOSE OF PROJECT APPLICATION ONLY AND MAY NOT BE USED FOR ANYTHING OTHER THAN THAT PURPOSE	

Original Size  
**A1**  
 Sheet  
**241**

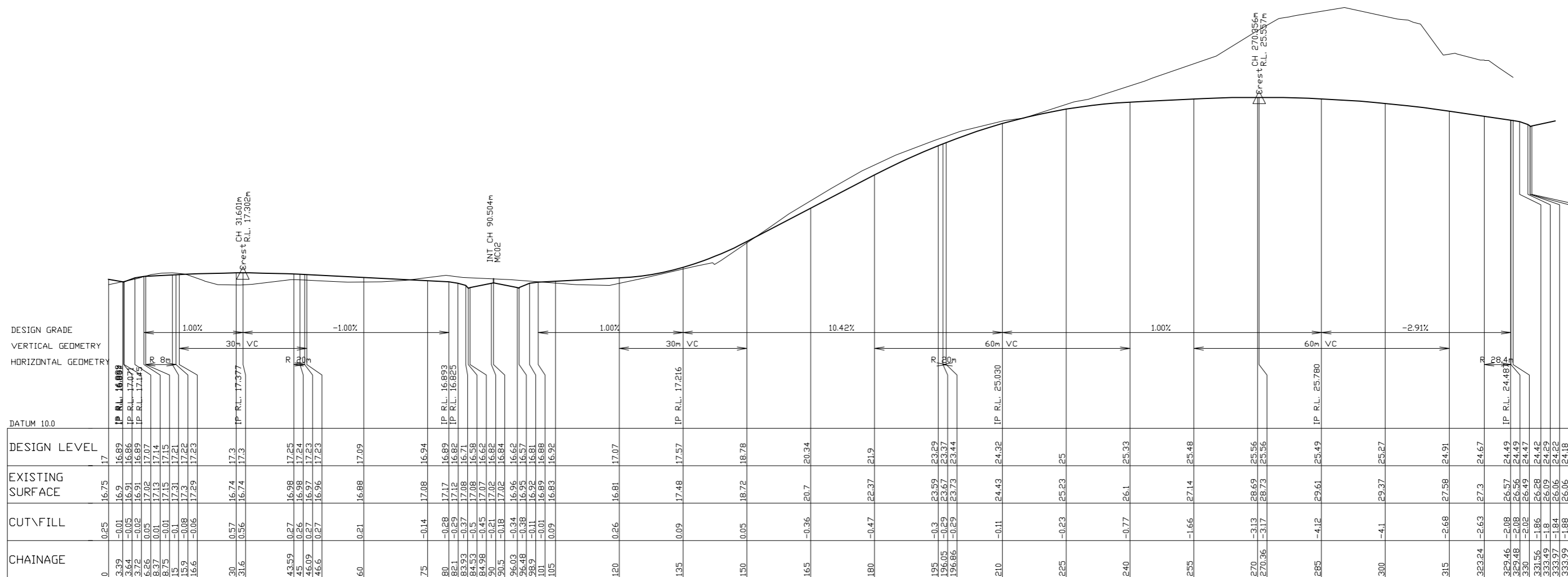

LONGITUDINAL SECTION MC05

HORIZONTAL SCALE 1:500  
VERTICAL SCALE 1:100

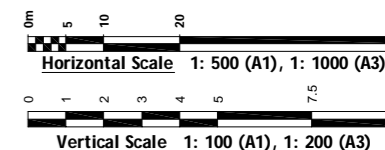

CHAINAGE	CUT/FILL	EXISTING SURFACE	DESIGN LEVEL
0	0.25	16.75	17
3.39	-0.01	16.9	16.89
3.64	-0.05	16.91	16.86
3.72	-0.02	16.91	16.89
6.26	0.05	17.02	17.07
8.37	0.01	17.13	17.14
8.75	-0.01	17.15	17.15
15	-0.1	17.31	17.21
15.9	-0.08	17.3	17.22
16.6	-0.06	17.29	17.23
30	0.57	16.74	17.3
31.6	0.56	16.74	17.3
43.59	0.27	16.98	17.25
45	0.26	16.98	17.24
46.09	0.27	16.97	17.23
46.6	0.27	16.96	17.23
60	0.21	16.88	17.09
75	-0.14	17.08	16.94
80	-0.28	17.17	16.89
82.1	-0.29	17.12	16.82
83.93	-0.37	17.08	16.71
84.53	-0.5	17.08	16.58
84.98	-0.45	17.07	16.62
90	-0.21	17.02	16.82
90.5	-0.18	17.02	16.84
96.03	-0.34	16.96	16.62
96.48	-0.38	16.95	16.57
98.9	-0.11	16.92	16.81
101	-0.01	16.89	16.88
105	0.09	16.83	16.92
120	0.26	16.81	17.07
135	0.09	17.48	17.57
150	0.05	18.72	18.78
165	-0.36	20.7	20.34
180	-0.47	22.37	21.9
195	-0.3	23.59	23.29
196.05	-0.29	23.67	23.37
196.86	-0.29	23.73	23.44
210	-0.11	24.43	24.32
225	-0.23	25.23	25
240	-0.77	26.1	25.33
255	-1.66	27.14	25.48
270	-3.13	28.69	25.56
270.36	-3.17	28.73	25.56
285	-4.12	29.61	25.49
300	-4.1	29.37	25.27
315	-2.68	27.58	24.91
323.24	-2.63	27.3	24.67
329.46	-2.08	26.57	24.49
329.48	-2.08	26.56	24.49
330	-2.02	26.49	24.47
331.56	-1.86	26.28	24.42
333.49	-1.8	26.09	24.29
333.97	-1.84	26.06	24.22
333.99	-1.88	26.06	24.18
334.44	-1.81	26.03	24.22

**CENTRAL COAST**  
2 Bounty Ct Tuggerah NSW 2259  
Ph (02) 4305 4300 Fax (02) 4305 4399  
e-mail: coast@adwjohanson.com.au

**HUNTER REGION**  
Unit 7/335 Hillsborough Rd  
Warners Bay NSW 2282  
Ph (02) 4978 5100 Fax (02) 4978 5199  
e-mail: hunter@adwjohanson.com.au

**ADW johnson**  
www.adwjohanson.com.au  
A.B.N. 62 129 445 398

Ver.	Date	Comment
E	11/2010	Amend Cross sections
D	12/2007	Amend to New Layout
C	08/2007	Amend Road 5
B	07/2007	Project Application
A	06/2007	Initial Release

**LOCATION**

**KANANGRA DRIVE,  
GWANDALAN**

**Longitudinal Section - Road 5**

Council:	Wyong	Projection:	M.G.A.
Datum:	A.H.D.	North Direction:	Grid
Source:	ADW Survey	Plan By:	MJH
Contour Interval:	N/A	Checklist:	MJH

Version: E (11/2010)  
Client: Lakeside Living Pty. Ltd.  
AutoCAD Ref: n:\11778\dwg\eng\11778eng-3e  
Job No: 11778

THIS PLAN HAS BEEN PREPARED FOR THE PURPOSE OF PROJECT APPLICATION ONLY AND MAY NOT BE USED FOR ANYTHING OTHER THAN THAT PURPOSE

Original Size  
**A1**

Sheet  
**251**

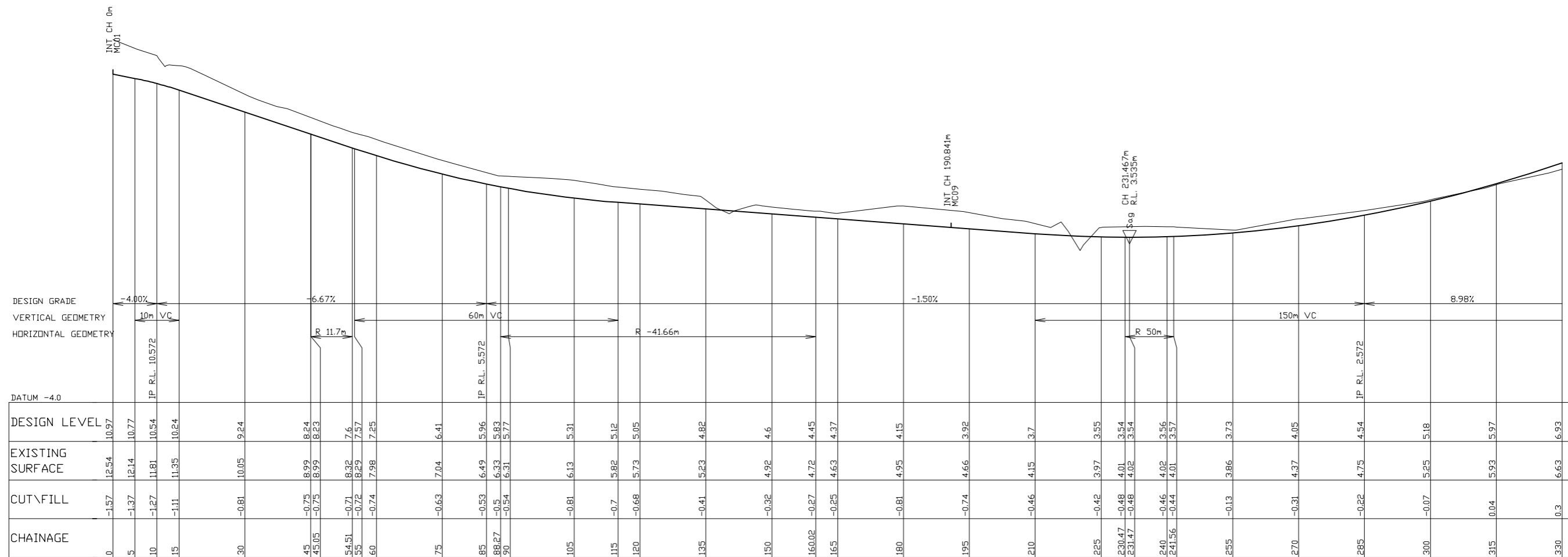

LONGITUDINAL SECTION MC06  
HORIZONTAL SCALE 1:500  
VERTICAL SCALE 1:100

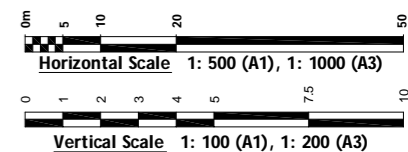

**"COPYRIGHT NOTICE"**  
THIS PLAN AND THE INFORMATION IT CONTAINS ARE COPYRIGHT AND REMAIN THE PROPERTY OF ASQUITH & DEWITT PTY LTD. ASQUITH & DEWITT PTY LTD GRANTS TO THE CLIENT NAMED ON THIS PLAN A LICENSE TO USE THE INFORMATION HEREIN FOR THE PURPOSE FOR WHICH WE WERE ENGAGED TO PERFORM THE WORK. USE OF THE PLAN AND INFORMATION CONTAINED HEREIN FOR ANY OTHER PURPOSE IS NOT PERMITTED UNLESS PRIOR WRITTEN APPROVAL HAS BEEN OBTAINED FROM ASQUITH & DEWITT PTY LTD.



CENTRAL COAST  
2 Bounty Ct Tuggerah NSW 2259  
Ph (02) 4305 4300 Fax (02) 4305 4399  
e-mail: coast@adwjohanson.com.au

HUNTER REGION  
Unit 7/335 Hillsborough Rd  
Warners Bay NSW 2282  
Ph (02) 4978 5100 Fax (02) 4978 5199  
e-mail: hunter@adwjohanson.com.au

Ver.	Date	Comment
E	11/2010	Amend Cross sections
D	12/2007	Amend to New Layout
C	08/2007	Amend Road 5
B	07/2007	Project Application
A	06/2007	Initial Release

LOCATION  
**KANANGRA DRIVE,  
GWANDALAN**

Longitudinal Section - Road 6  
Ch.0 - Ch.330

Council:	Wyong	Projection:	M.G.A.
Datum:	A.H.D.	North Direction:	Grid
Source:	ADW Survey	Plan By:	MJH
Contour Interval:	N/A	Checklist:	MJH

Version: E (11/2010)  
Client: Lakeside Living Pty. Ltd.  
AutoCAD Ref: n:\11778\dwg\eng\11778eng-3e  
Job No: 11778

THIS PLAN HAS BEEN PREPARED FOR THE PURPOSE OF PROJECT APPLICATION ONLY AND MAY NOT BE USED FOR ANYTHING OTHER THAN THAT PURPOSE

Original Size  
**A1**  
Sheet  
**261**

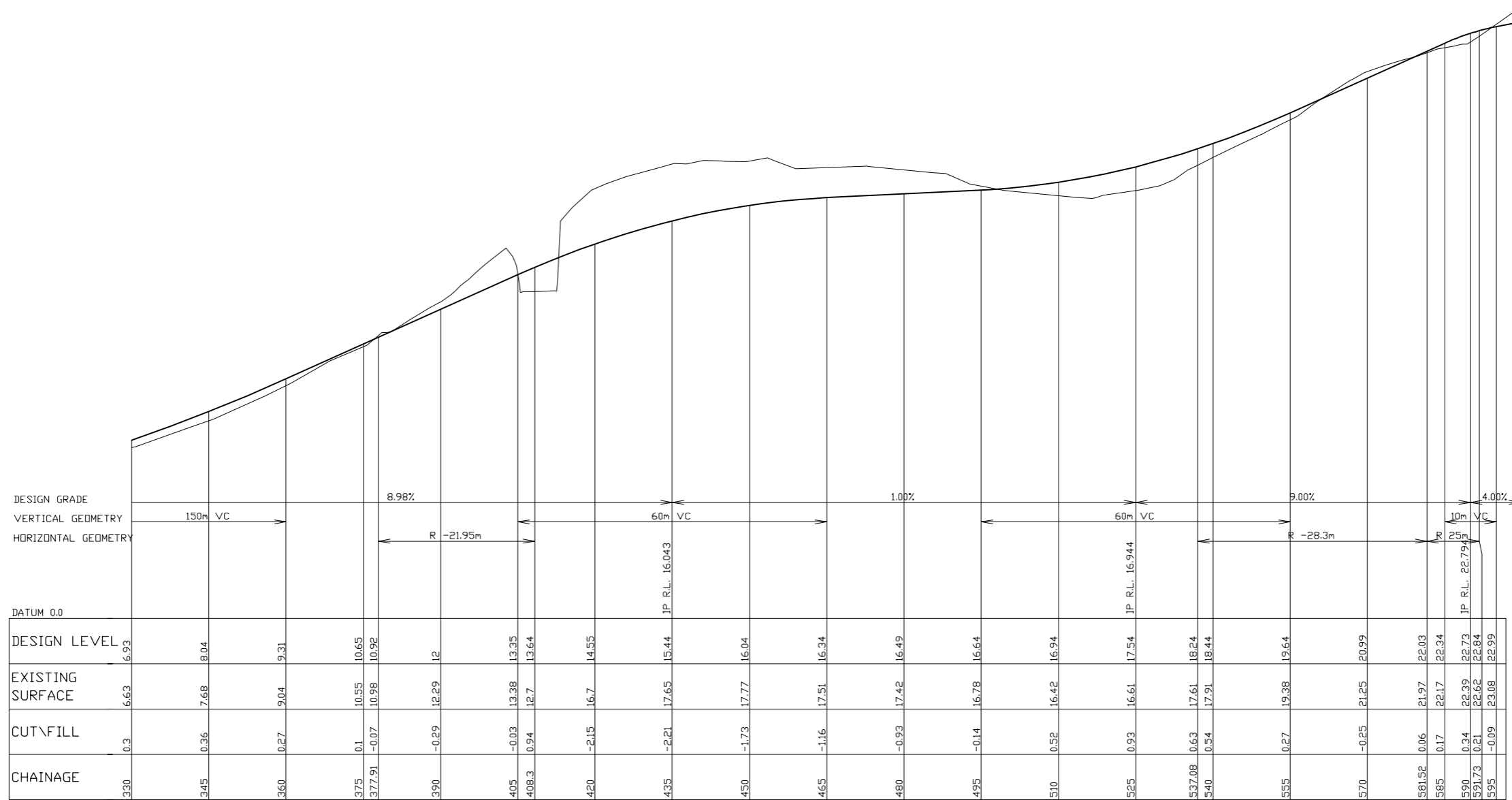

LONGITUDINAL SECTION MC06

HORIZONTAL SCALE 1:500  
VERTICAL SCALE 1:100

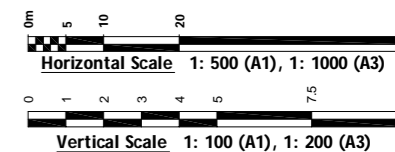

**"COPYRIGHT NOTICE"**  
THIS PLAN AND THE INFORMATION IT CONTAINS ARE COPYRIGHT AND REMAIN THE PROPERTY OF ASQUITH & DEWITT PTY LTD. ASQUITH & DEWITT PTY LTD GRANTS TO THE CLIENT NAMED ON THIS PLAN A LICENSE TO USE THE INFORMATION HEREIN FOR THE PURPOSE FOR WHICH WE WERE ENGAGED TO PERFORM THE WORK. USE OF THE PLAN AND INFORMATION CONTAINED FOR ANY OTHER PURPOSE IS NOT PERMITTED UNLESS PRIOR WRITTEN APPROVAL HAS BEEN OBTAINED FROM ASQUITH & DEWITT PTY LTD.



www.adwjohanson.com.au  
A.B.N. 62 129 445 398

CENTRAL COAST  
2 Bounty Ct Tuggerah NSW 2259  
Ph (02) 4305 4300 Fax (02) 4305 4399  
e-mail: coast@adwjohanson.com.au

HUNTER REGION  
Unit 7/335 Hillsborough Rd  
Warners Bay NSW 2282  
Ph (02) 4978 5100 Fax (02) 4978 5199  
e-mail: hunter@adwjohanson.com.au

Ver.	Date	Comment
E	11/2010	Amend Cross sections
D	12/2007	Amend to New Layout
C	08/2007	Amend Road 5
B	07/2007	Project Application
A	06/2007	Initial Release

**LOCATION**  
**KANANGRA DRIVE,  
GWANDALAN**

Longitudinal Section - Road 6 Ch.330 - Ch.595			
Council:	Wyong	Projection:	M.G.A.
Datum:	A.H.D.	North Direction:	Grid
Source:	ADW Survey	Plan By:	MJH
Contour Interval:	N/A	Checklist:	MJH

Version:	E (11/2010)
Client:	Lakeside Living Pty. Ltd.
AutoCAD Ref:	n:\11778\dwg\eng\11778eng-3e
Job No:	11778
THIS PLAN HAS BEEN PREPARED FOR THE PURPOSE OF PROJECT APPLICATION ONLY AND MAY NOT BE USED FOR ANYTHING OTHER THAN THAT PURPOSE	

Original Size  
**A1**  
Sheet  
**262**

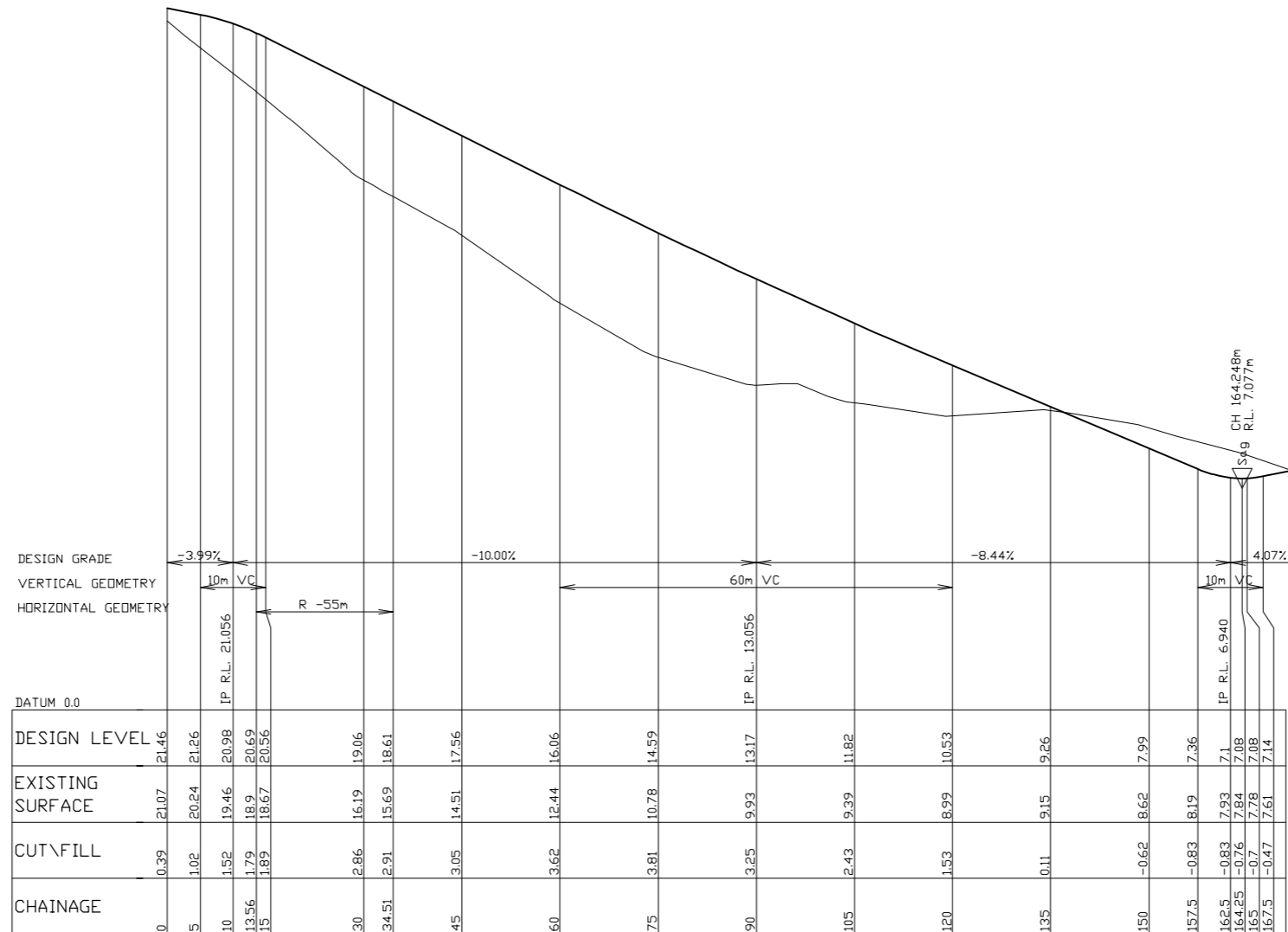

LONGITUDINAL SECTION MC07  
HORIZONTAL SCALE 1:500  
VERTICAL SCALE 1:100

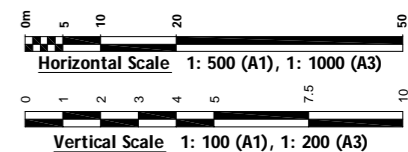

"COPYRIGHT NOTICE"  
THIS PLAN AND THE INFORMATION IT CONTAINS ARE COPYRIGHT AND REMAIN THE PROPERTY OF ASQUITH & DEWITT PTY LTD. ASQUITH & DEWITT PTY LTD GRANTS TO THE CLIENT NAMED ON THIS PLAN A LICENSE TO USE THE INFORMATION HEREON FOR THE PURPOSE FOR WHICH WE WERE ENGAGED TO PERFORM THE WORK. USE OF THE PLAN AND INFORMATION CONTAINED HEREON FOR ANY OTHER PURPOSE IS NOT PERMITTED UNLESS PRIOR WRITTEN APPROVAL HAS BEEN OBTAINED FROM ASQUITH & DEWITT PTY LTD.



www.adwjohanson.com.au  
A.B.N. 62 129 445 398

CENTRAL COAST  
2 Bounty Ct Tuggerah NSW 2259  
Ph (02) 4305 4300 Fax (02) 4305 4399  
e-mail: coast@adwjohanson.com.au

HUNTER REGION  
Unit 7/335 Hillsborough Rd  
Warners Bay NSW 2282  
Ph (02) 4978 5100 Fax (02) 4978 5199  
e-mail: hunter@adwjohanson.com.au

Ver.	Date	Comment
E	11/2010	Amend Cross sections
D	12/2007	Amend to New Layout
C	08/2007	Amend Road 5
B	07/2007	Project Application
A	06/2007	Initial Release

LOCATION  
**KANANGRA DRIVE,  
GWANDALAN**

Longitudinal Section - Road 7			
Council:	Wyong	Projection:	M.G.A.
Datum:	A.H.D.	North Direction:	Grid
Source:	ADW Survey	Plan By:	MJH
Contour Interval:	N/A	Checklist:	MJH

Version:	E (11/2010)
Client:	Lakeside Living Pty. Ltd.
AutoCAD Ref:	n:\11778\dwg\eng\11778eng-3e
Job No:	11778
THIS PLAN HAS BEEN PREPARED FOR THE PURPOSE OF PROJECT APPLICATION ONLY AND MAY NOT BE USED FOR ANYTHING OTHER THAN THAT PURPOSE	

Original Size  
**A1**  
Sheet  
**271**

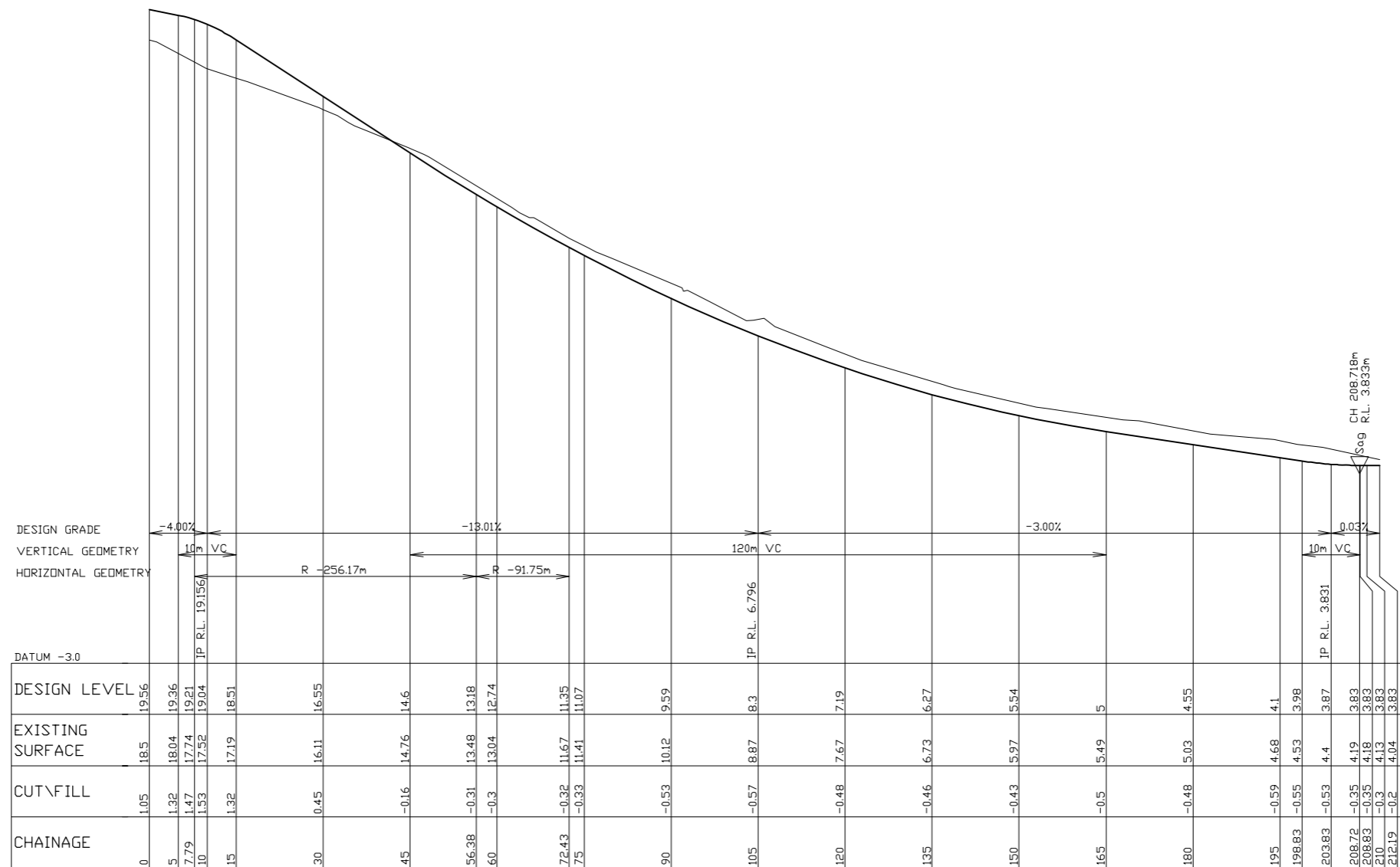

LONGITUDINAL SECTION MC08  
 HORIZONTAL SCALE 1:500  
 VERTICAL SCALE 1:100

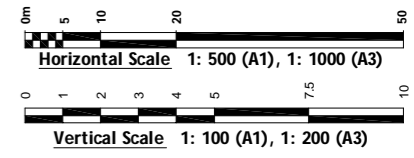

**"COPYRIGHT NOTICE"**  
 THIS PLAN AND THE INFORMATION IT CONTAINS ARE COPYRIGHT AND REMAIN THE PROPERTY OF ASQUITH & DEWITT Pty Ltd. ASQUITH & DEWITT Pty Ltd GRANTS TO THE CLIENT NAMED ON THIS PLAN A LICENSE TO USE THE INFORMATION HEREON FOR THE PURPOSE FOR WHICH WE WERE ENGAGED TO PERFORM THE WORK. USE OF THE PLAN AND INFORMATION CONTAINED FOR ANY OTHER PURPOSE IS NOT PERMITTED UNLESS PRIOR WRITTEN APPROVAL HAS BEEN OBTAINED FROM ASQUITH & DEWITT Pty Ltd.



CENTRAL COAST  
 2 Bounty Ct Tuggerah NSW 2259  
 Ph (02) 4305 4300 Fax (02) 4305 4399  
 e-mail: coast@adwjohnson.com.au

HUNTER REGION  
 Unit 7/335 Hillsborough Rd  
 Warners Bay NSW 2282  
 Ph (02) 4978 5100 Fax (02) 4978 5199  
 e-mail: hunter@adwjohnson.com.au

Ver.	Date	Comment
E	11/2010	Amend Cross sections
D	12/2007	Amend to New Layout
C	08/2007	Amend Road 5
B	07/2007	Project Application
A	06/2007	Initial Release

**LOCATION**

**KANANGRA DRIVE,  
 GWANDALAN**

Longitudinal Section - Road 8			
Council:	Wyong	Projection:	M.G.A.
Datum:	A.H.D.	North Direction:	Grid
Source:	ADW Survey	Plan By:	MJH
Contour Interval:	N/A	Checklist:	MJH

Version: E (11/2010)  
 Client: Lakeside Living Pty. Ltd.  
 AutoCAD Ref: n:\11778\dwg\eng\11778eng-3e  
 Job No: 11778

THIS PLAN HAS BEEN PREPARED FOR THE PURPOSE OF PROJECT APPLICATION ONLY AND MAY NOT BE USED FOR ANYTHING OTHER THAN THAT PURPOSE

Original Size  
**A1**

Sheet  
**281**

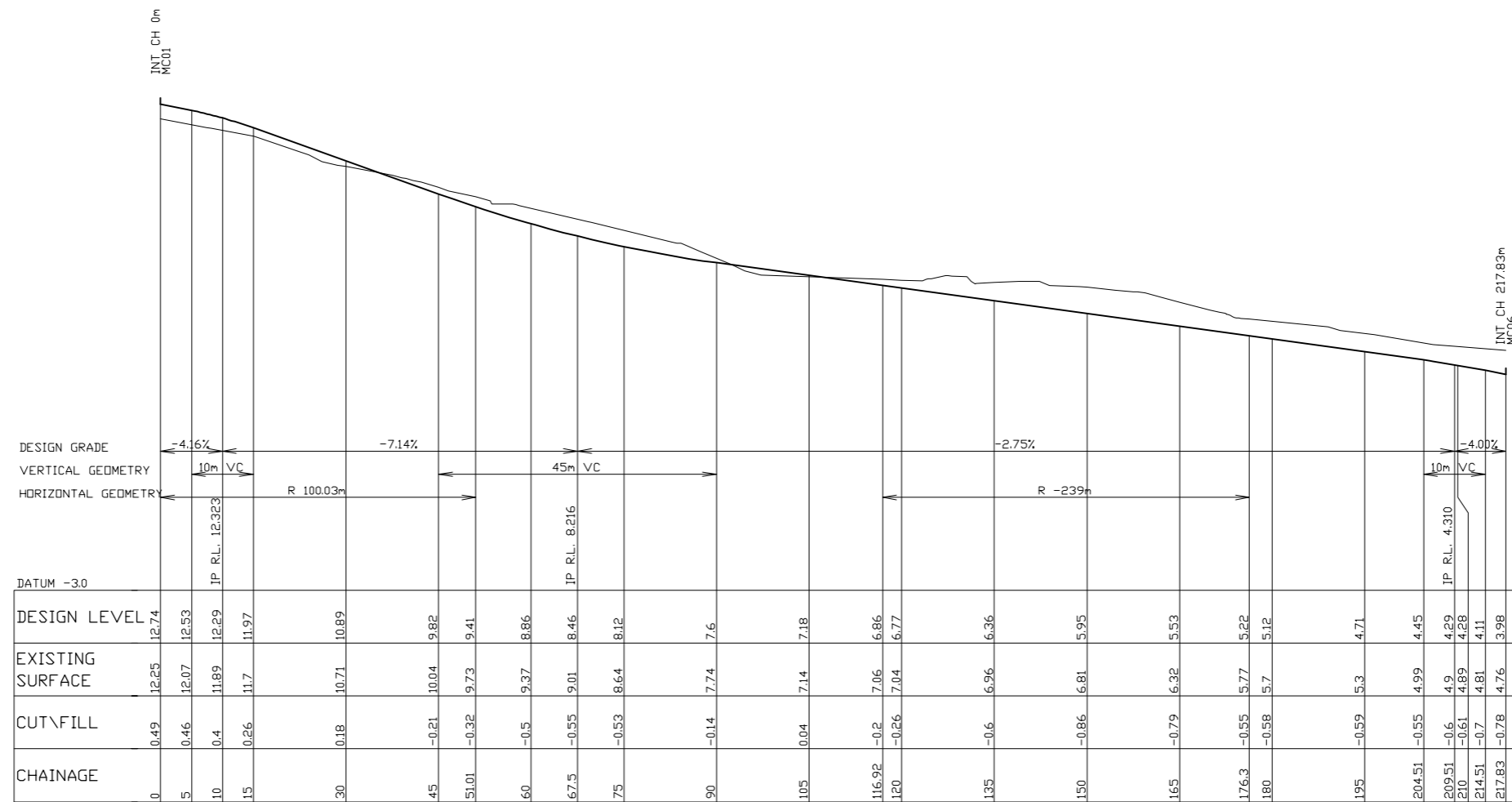

LONGITUDINAL SECTION MC09  
 HORIZONTAL SCALE 1:500  
 VERTICAL SCALE 1:100

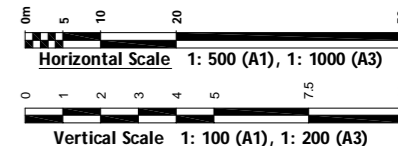

**"COPYRIGHT NOTICE"**  
 THIS PLAN AND THE INFORMATION IT CONTAINS ARE COPYRIGHT AND REMAIN THE PROPERTY OF ASQUITH & DEWITT PTY LTD. ASQUITH & DEWITT PTY LTD GRANTS TO THE CLIENT NAMED ON THIS PLAN A LICENSE TO USE THE INFORMATION HEREON FOR THE PURPOSE FOR WHICH WE WERE ENGAGED TO PERFORM THE WORK. USE OF THE PLAN AND INFORMATION CONTAINED FOR ANY OTHER PURPOSE IS NOT PERMITTED UNLESS PRIOR WRITTEN APPROVAL HAS BEEN OBTAINED FROM ASQUITH & DEWITT PTY LTD.



**CENTRAL COAST**  
 2 Bounty Cl Tuggerah NSW 2259  
 Ph (02) 4305 4300 Fax (02) 4305 4399  
 e-mail: coast@adwjohnson.com.au

**HUNTER REGION**  
 Unit 7/335 Hillsborough Rd  
 Warners Bay NSW 2282  
 Ph (02) 4978 5100 Fax (02) 4978 5199  
 e-mail: hunter@adwjohnson.com.au

Ver.	Date	Comment
E	11/2010	Amend Cross sections
D	12/2007	Amend to New Layout
C	08/2007	Amend Road 5
B	07/2007	Project Application
A	06/2007	Initial Release

**LOCATION**

**KANANGRA DRIVE,  
 GWANDALAN**

Longitudinal Section - Road 9			
Council:	Wyong	Projection:	M.G.A.
Datum:	A.H.D.	North Direction:	Grid
Source:	ADW Survey	Plan By:	MJH
Contour Interval:	N/A	Checklist:	MJH

**Version:** E (11/2010)  
**Client:** Lakeside Living Pty. Ltd.  
**AutoCAD Ref:** n:\11778\dwg\eng\11778eng-3e  
**Job No:** 11778

THIS PLAN HAS BEEN PREPARED FOR THE PURPOSE OF PROJECT APPLICATION ONLY AND MAY NOT BE USED FOR ANYTHING OTHER THAN THAT PURPOSE

**Original Size**  
**A1**

**Sheet**  
**291**

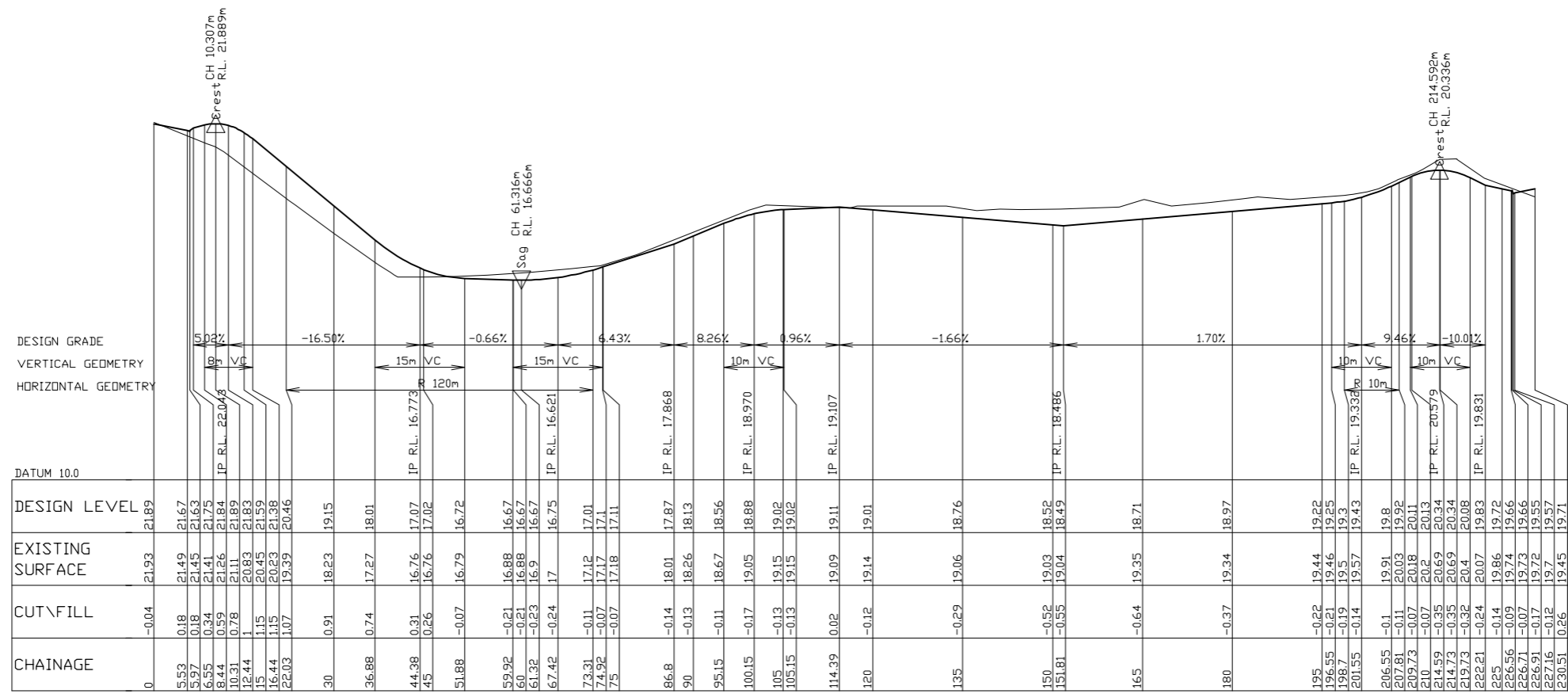

LONGITUDINAL SECTION MC10  
 HORIZONTAL SCALE 1:500  
 VERTICAL SCALE 1:100

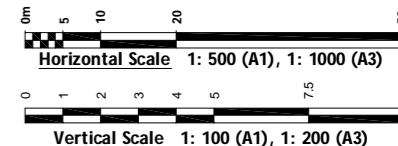

**"COPYRIGHT NOTICE"**  
 THIS PLAN AND THE INFORMATION IT CONTAINS ARE COPYRIGHT AND REMAIN THE PROPERTY OF ASQUITH & DEWITT PTY LTD. ASQUITH & DEWITT PTY LTD GRANTS TO THE CLIENT NAMED ON THIS PLAN A LICENSE TO USE THE INFORMATION HEREON FOR THE PURPOSE FOR WHICH WE WERE ENGAGED TO PERFORM THE WORK. USE OF THE PLAN AND INFORMATION CONTAINED FOR ANY OTHER PURPOSE IS NOT PERMITTED UNLESS PRIOR WRITTEN APPROVAL HAS BEEN OBTAINED FROM ASQUITH & DEWITT PTY LTD.



CENTRAL COAST  
 2 Bounty Ct Tuggerah NSW 2259  
 Ph (02) 4305 4300 Fax (02) 4305 4399  
 e-mail: coast@adwjohnson.com.au

HUNTER REGION  
 Unit 7/335 Hillsborough Rd  
 Warners Bay NSW 2282  
 Ph (02) 4978 5100 Fax (02) 4978 5199  
 e-mail: hunter@adwjohnson.com.au

Ver.	Date	Comment
E	11/2010	Amend Cross sections
D	12/2007	Amend to New Layout
C	08/2007	Amend Road 5
B	07/2007	Project Application
A	06/2007	Initial Release

**LOCATION**

**KANANGRA DRIVE,  
 GWANDALAN**

Longitudinal Section - Road 10			
Council:	Wyong	Projection:	M.G.A.
Datum:	A.H.D.	North Direction:	Grid
Source:	ADW Survey	Plan By:	MJH
Contour Interval:	N/A	Checklist:	MJH

Version:	E (11/2010)
Client:	Lakeside Living Pty. Ltd.
AutoCAD Ref:	n:\11778\dwg\eng\11778eng-3e
Job No:	11778
THIS PLAN HAS BEEN PREPARED FOR THE PURPOSE OF PROJECT APPLICATION ONLY AND MAY NOT BE USED FOR ANYTHING OTHER THAN THAT PURPOSE	

Original Size  
**A1**

Sheet  
**298**

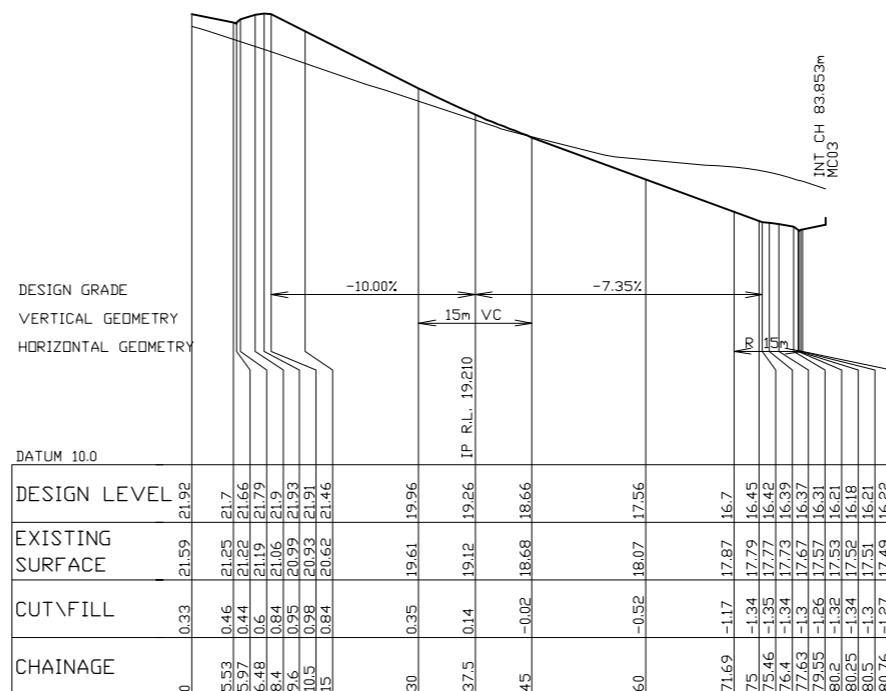

LONGITUDINAL SECTION MC11  
HORIZONTAL SCALE 1:500  
VERTICAL SCALE 1:100

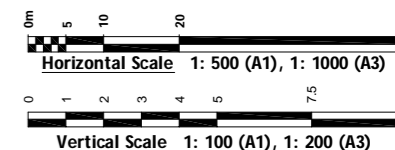

"COPYRIGHT NOTICE"  
THIS PLAN AND THE INFORMATION IT CONTAINS ARE COPYRIGHT  
AND REMAIN THE PROPERTY OF ASQUITH & DEWITT PTY LTD.  
ASQUITH & DEWITT PTY LTD GRANTS TO THE CLIENT NAMED ON THIS  
PLAN A LICENSE TO USE THE INFORMATION HEREON FOR THE  
PURPOSE FOR WHICH WE WERE ENGAGED TO PERFORM THE WORK.  
USE OF THE PLAN AND INFORMATION CONTAINED FOR ANY OTHER  
PURPOSE IS NOT PERMITTED UNLESS PRIOR WRITTEN APPROVAL HAS  
BEEN OBTAINED FROM ASQUITH & DEWITT PTY LTD.



www.adwjohnson.com.au  
A.B.N. 62 129 445 398

CENTRAL COAST  
2 Bounty Ct Tuggerah NSW 2259  
Ph (02) 4305 4300 Fax (02) 4305 4399  
e-mail: coast@adwjohnson.com.au

HUNTER REGION  
Unit 7/335 Hillsborough Rd  
Warners Bay NSW 2282  
Ph (02) 4978 5100 Fax (02) 4978 5199  
e-mail: hunter@adwjohnson.com.au

Ver.	Date	Comment
E	11/2010	Amend Cross sections
D	12/2007	Amend to New Layout
C	08/2007	Amend Road 5
B	07/2007	Project Application
A	06/2007	Initial Release

LOCATION  
**KANANGRA DRIVE,  
GWANDALAN**

Longitudinal Section - Road 11

Council:	Wyong	Projection:	M.G.A.
Datum:	A.H.D.	North Direction:	Grid
Source:	ADW Survey	Plan By:	MJH
Contour Interval:	N/A	Checklist:	MJH

Version:	E (11/2010)
Client:	Lakeside Living Pty. Ltd.
AutoCAD Ref:	n:\11778\dwg\eng\11778eng-3e
Job No:	11778

THIS PLAN HAS BEEN PREPARED FOR THE PURPOSE OF  
PROJECT APPLICATION ONLY AND MAY NOT BE USED FOR  
ANYTHING OTHER THAN THAT PURPOSE

Original Size  
**A1**  
Sheet  
**299**



**LEGEND**

- BOUNDARIES
- CATCHMENT BOUNDARIES (USED IN MUSIC MODEL)
- SWALE DRAINAGE (LOW FLOWS / ROAD ONLY)
- EXISTING SWALE DRAINAGE
- FLOW DIRECTION

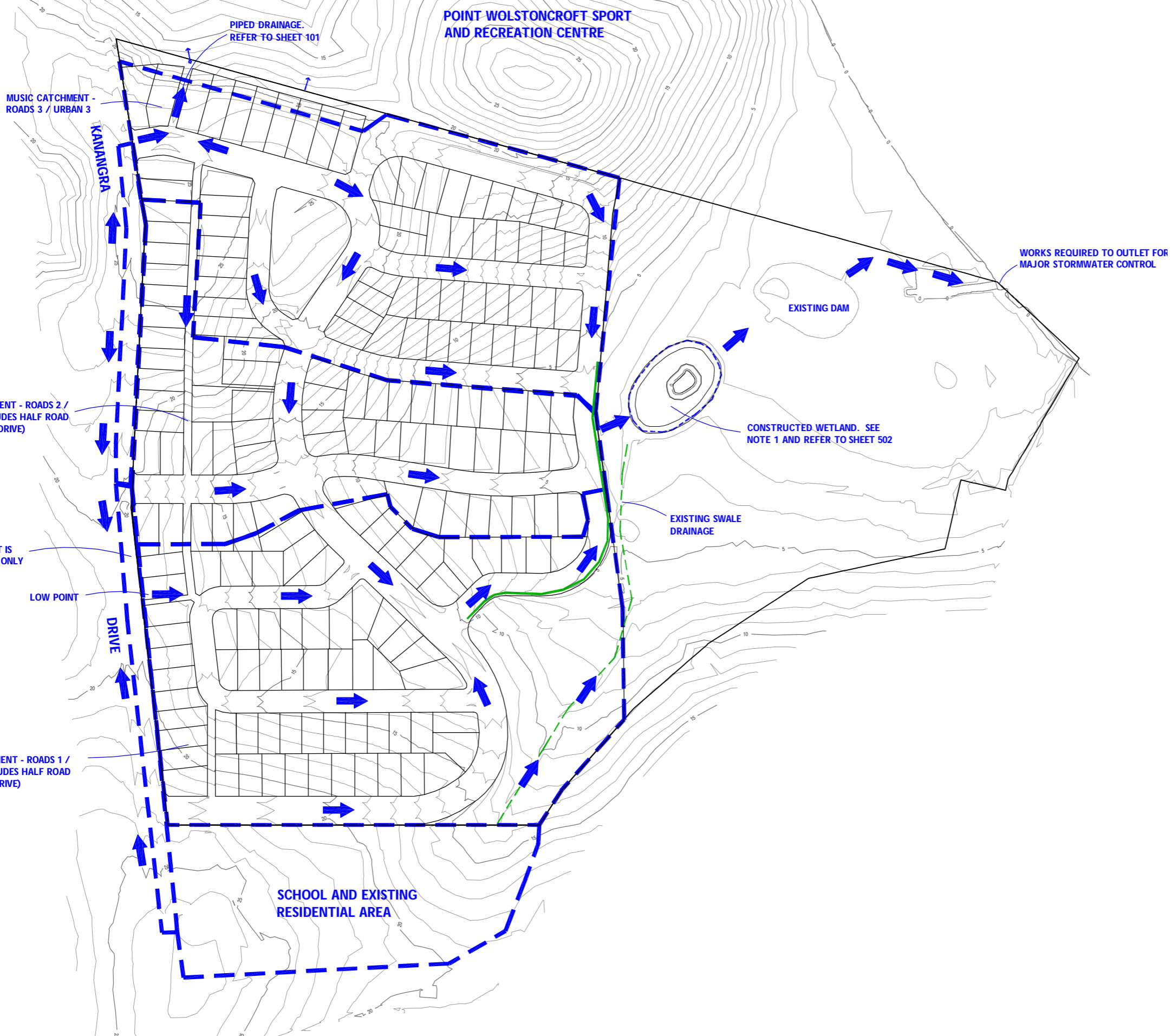

**NOTES:-**  
 1. THE CONSTRUCTED WETLAND IS THE FINAL CONTROL FOR STORMWATER REQUIREMENTS OF RUNOFF QUALITY AND QUANTITY FROM THE DEVELOPMENT

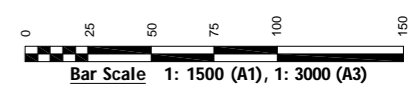

"COPYRIGHT NOTICE"  
 THIS PLAN AND THE INFORMATION IT CONTAINS ARE COPYRIGHT AND REMAIN THE PROPERTY OF ASQUITH & DEWITT PTY LTD. ASQUITH & DEWITT PTY LTD GRANTS TO THE CLIENT NAMED ON THIS PLAN A LICENSE TO USE THE INFORMATION HEREIN FOR THE PURPOSES FOR WHICH WE WERE ENGAGED TO PERFORM THE WORK. USE OF THE PLAN AND INFORMATION CONTAINED HEREIN FOR ANY OTHER PURPOSE IS NOT PERMITTED UNLESS PRIOR WRITTEN APPROVAL HAS BEEN OBTAINED FROM ASQUITH & DEWITT PTY LTD.



**CENTRAL COAST**  
 2 Bounty Ct Tuggerah NSW 2259  
 Ph (02) 4305 4300 Fax (02) 4305 4399  
 e-mail: coast@adwjohanson.com.au

**HUNTER REGION**  
 Unit 7/335 Hillsborough Rd  
 Warners Bay NSW 2282  
 Ph (02) 4978 5100 Fax (02) 4978 5199  
 e-mail: hunter@adwjohanson.com.au

Ver.	Date	Comment
E	11/2010	Amend Cross sections
D	12/2007	Amend to New Layout
C	08/2007	Amend Road 5
B	07/2007	Project Application
A	06/2007	Initial Release

**LOCATION**

**KANANGRA DRIVE,  
 GWANDALAN**

Stormwater Catchments			
Council:	Wyong	Projection:	M.G.A.
Datum:	A.H.D.	North Direction:	Grid
Source:	ADW Survey	Plan By:	MJH
Contour Interval:	1.0m (Des & Nat)	Checklist:	MJH

Version: E (11/2010)  
 Client: Lakeside Living Pty. Ltd.  
 AutoCAD Ref: n:\11778\dwg\eng\11778eng-3e  
 Job No: 11778

THIS PLAN HAS BEEN PREPARED FOR THE PURPOSE OF PROJECT APPLICATION ONLY AND MAY NOT BE USED FOR ANYTHING OTHER THAN THAT PURPOSE

Original Size  
**A1**

Sheet  
**501**

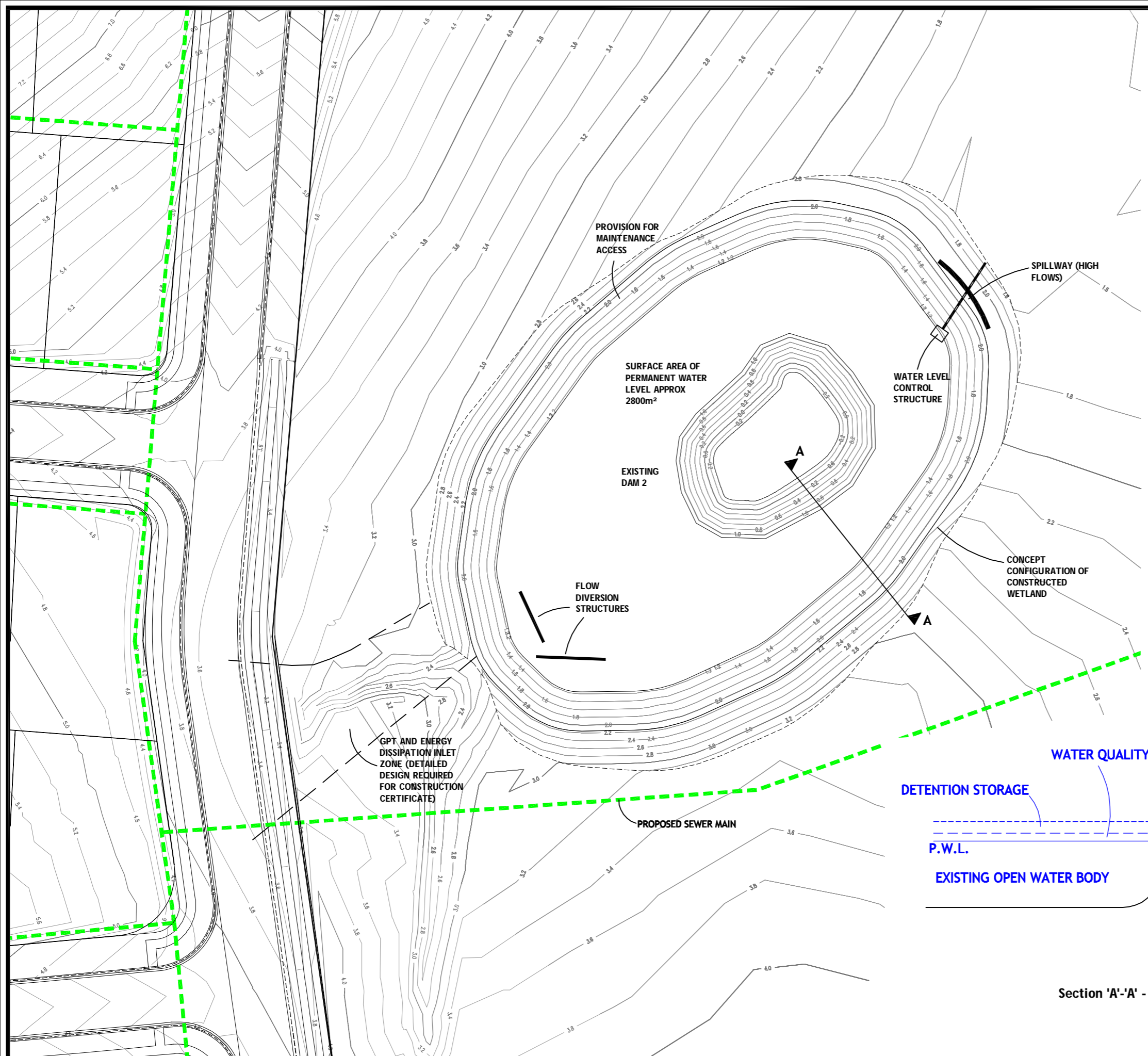

NOTES:-  
 1. THIS IS A CONCEPT DESIGN ONLY. DETAILED DESIGN IS REQUIRED FOR ALL CONSTRUCTED WETLAND COMPONENTS FOR CONSTRUCTION CERTIFICATE.

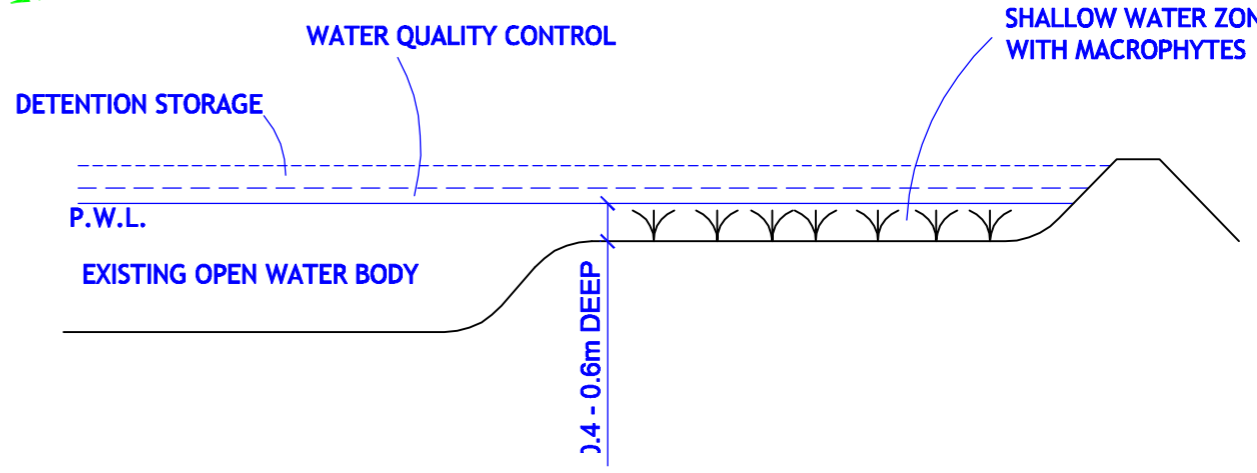

Section 'A'-A' - Typical Section Through Constructed Wetland  
 Not To Scale

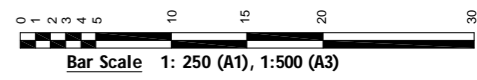

**ADW**  
 johnson  
 www.adwjohnson.com.au  
 A.B.N. 62 129 445 398

CENTRAL COAST  
 2 Bounty Ct Tuggerah NSW 2259  
 Ph (02) 4305 4300 Fax (02) 4305 4399  
 e-mail: coast@adwjohnson.com.au

HUNTER REGION  
 Unit 7/335 Hillsborough Rd  
 Warners Bay NSW 2282  
 Ph (02) 4978 5100 Fax (02) 4978 5199  
 e-mail: hunter@adwjohnson.com.au

Ver.	Date	Comment
E	11/2010	Amend Cross sections
D	12/2007	Amend to New Layout
C	08/2007	Amend Road 5
B	07/2007	Project Application
A	06/2007	Initial Release

**LOCATION**  
**KANANGRA DRIVE,  
 GWANDALAN**

Constructed Wetland (Concept)			
Council:	Wyong	Projection:	M.G.A.
Datum:	A.H.D.	North Direction:	Grid
Source:	ADW Survey	Plan By:	MJH
Contour Interval:	1.0m (Des & Nat)	Checklist:	MJH

Version: E (11/2010)  
 Client: Lakeside Living Pty. Ltd.  
 AutoCAD Ref: n:\11778\dwg\eng\11778eng-3e  
 Job No: 11778

THIS PLAN HAS BEEN PREPARED FOR THE PURPOSE OF PROJECT APPLICATION ONLY AND MAY NOT BE USED FOR ANYTHING OTHER THAN THAT PURPOSE

Original Size  
**A1**

Sheet  
**502**



**LEGEND**

	BARRIER FENCING
	SITE BOUNDARY
	PROPOSED BOUNDARY
	MAJOR NATURAL CONTOUR
	MINOR NATURAL CONTOUR

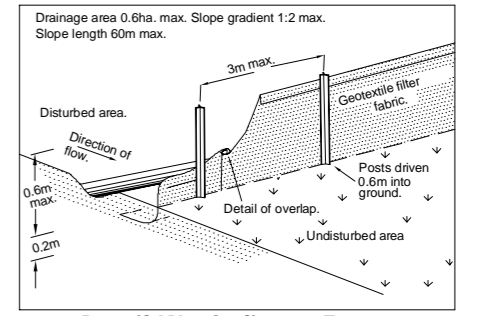
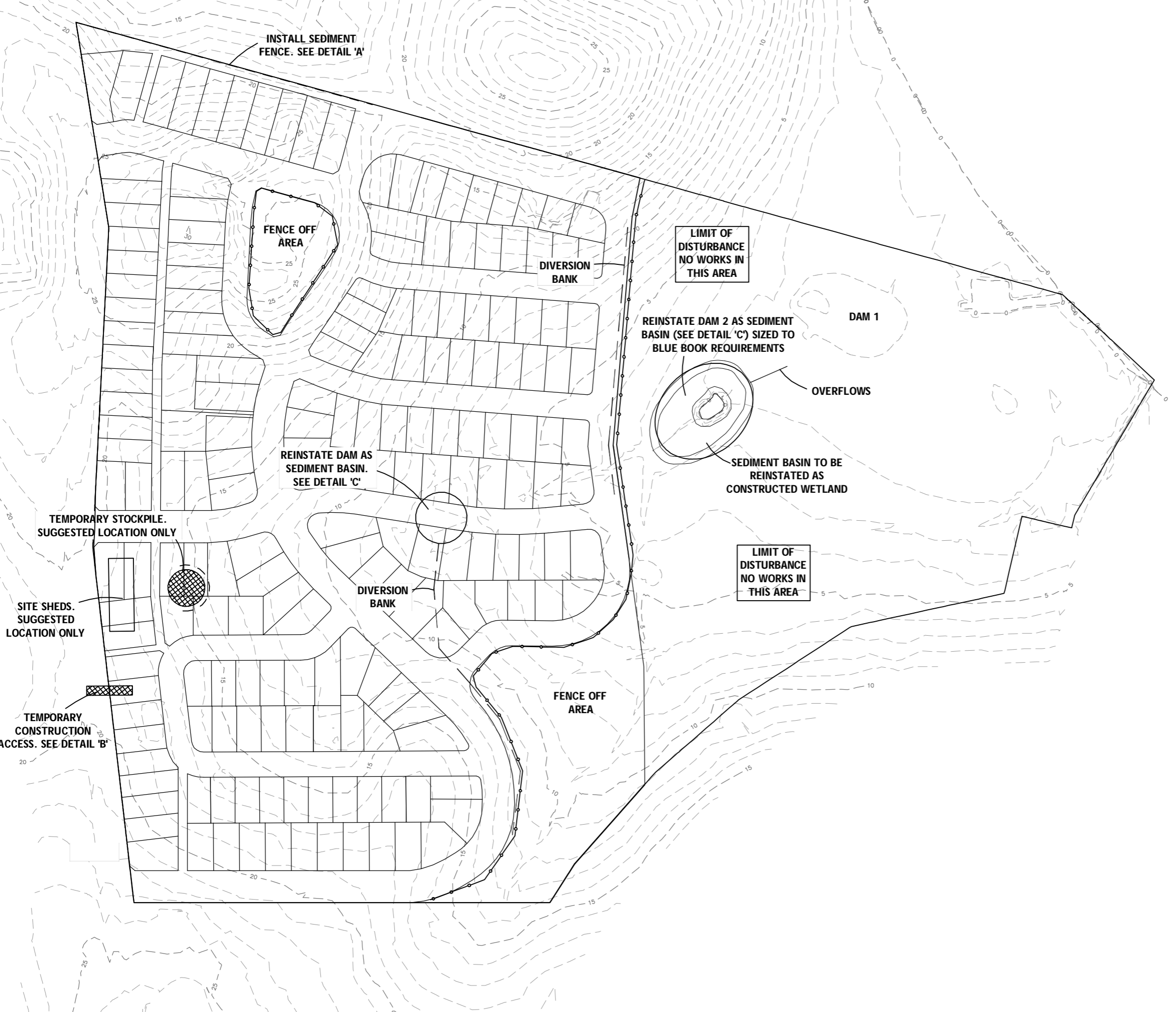

**Detail 'A' - Sediment Fence**

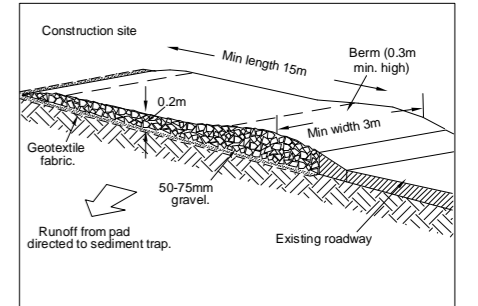

**Detail 'B' - Temporary Construction Access**

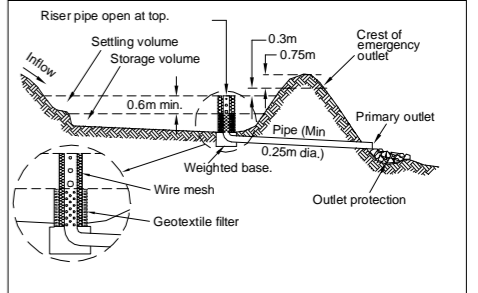

**Detail 'C' - Typical Sediment Basin Section**

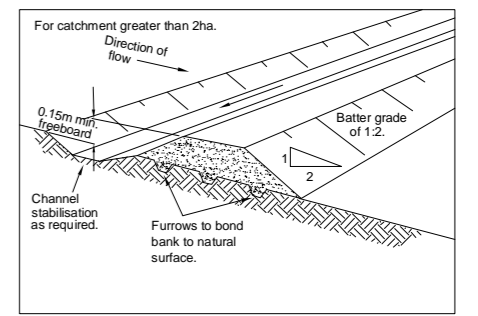

**Detail 'D' - Diversion Drain**

THIS SHEET IS NOT TO SCALE

**COPYRIGHT NOTICE**  
THIS PLAN AND THE INFORMATION IT CONTAINS ARE COPYRIGHT AND REMAIN THE PROPERTY OF ASQUITH & DEWITT Pty Ltd. ASQUITH & DEWITT Pty Ltd GRANTS TO THE CLIENT NAMED ON THIS PLAN A LICENSE TO USE THE INFORMATION HEREIN FOR THE PURPOSE FOR WHICH WE WERE ENGAGED TO PERFORM THE WORK. USE OF THE PLAN AND INFORMATION FOR ANY OTHER PURPOSE IS NOT PERMITTED UNLESS PRIOR WRITTEN APPROVAL HAS BEEN OBTAINED FROM ASQUITH & DEWITT Pty Ltd.

**adw johnson**  
www.adwjohnson.com.au  
A.B.N. 62 129 445 398

**CENTRAL COAST**  
2 Bounty Ct Tuggerah NSW 2259  
Ph (02) 4305 4300 Fax (02) 4305 4399  
e-mail: coast@adwjohnson.com.au

**HUNTER REGION**  
Unit 7/335 Hillsborough Rd  
Warners Bay NSW 2282  
Ph (02) 4978 5100 Fax (02) 4978 5199  
e-mail: hunter@adwjohnson.com.au

Ver.	Date	Comment
E	11/2010	Amend Cross sections
D	12/2007	Amend to New Layout
C	08/2007	Amend Road 5
B	07/2007	Project Application
A	06/2007	Initial Release

**LOCATION**

**KANANGRA DRIVE,  
GWANDALAN**

**Soil and Water Management**

Council:	Wyong	Projection:	M.G.A.
Datum:	A.H.D.	North Direction:	Grid
Source:	ADW Survey	Plan By:	MJH
Contour Interval:	1.0m (Nat)	Checklist:	MJH

Version:	E (11/2010)
Client:	Lakeside Living Pty. Ltd.
AutoCAD Ref:	n:\11778\dwg\eng\11778eng-3e
Job No:	11778
THIS PLAN HAS BEEN PREPARED FOR THE PURPOSE OF PROJECT APPLICATION ONLY AND MAY NOT BE USED FOR ANYTHING OTHER THAN THAT PURPOSE	

Original Size  
**A1**

Sheet  
**601**

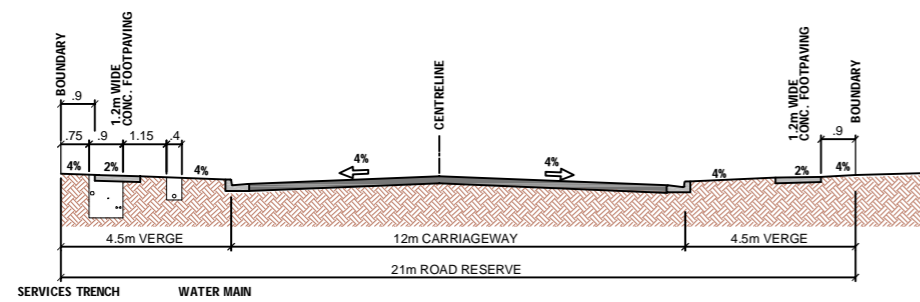

**Standard Section 'A' - 21m Road Reserve No Swale Drain**

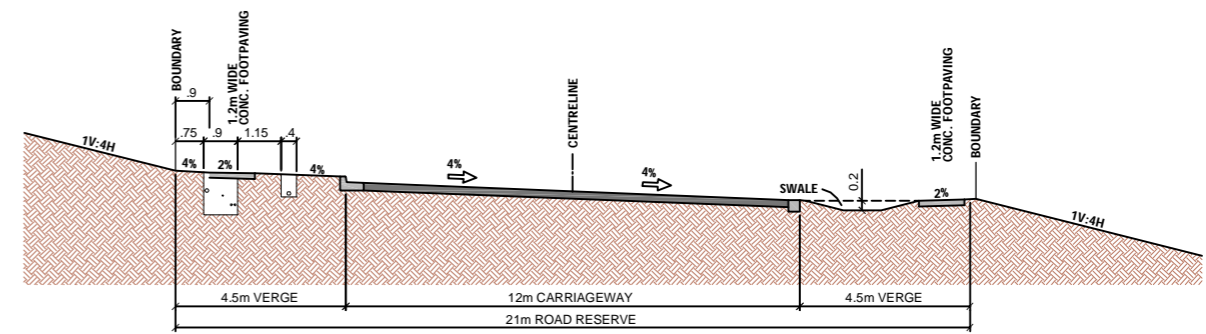

**Standard Section 'B' - 21m Road Reserve With Swale Drain**

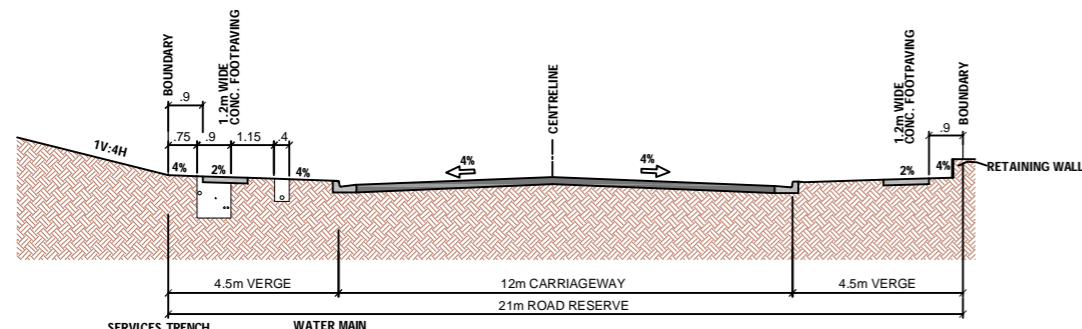

**Standard Section 'C' - 21m Road Reserve Retaining Wall**

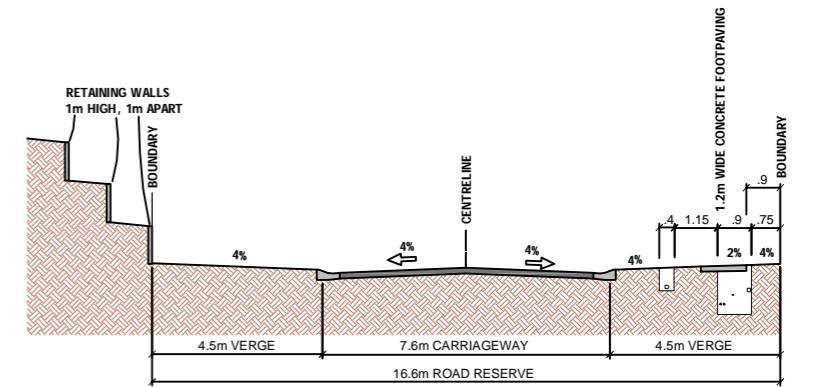

**Standard Section 'D' - 16.6m Road Reserve Tiered Retaining Walls**

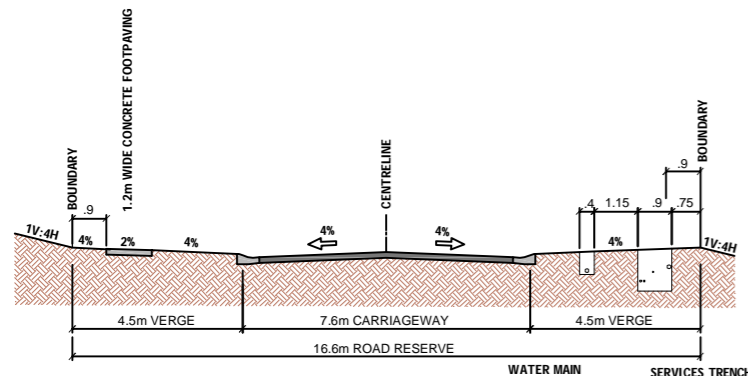

**Standard Section 'E' - 16.6m Road Reserve**

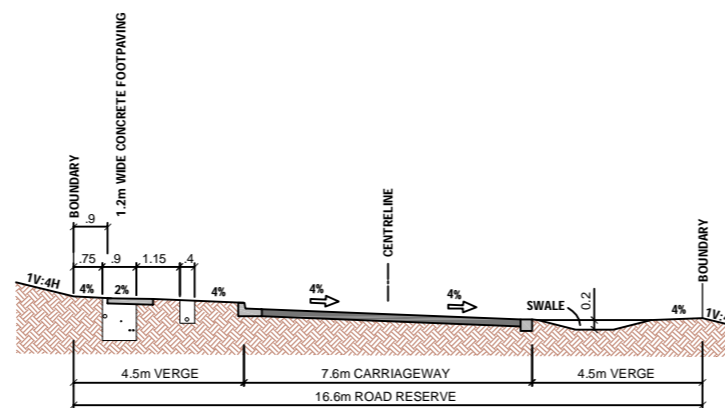

**Standard Section 'F' - 16.6m Road Reserve With Swale Drain**

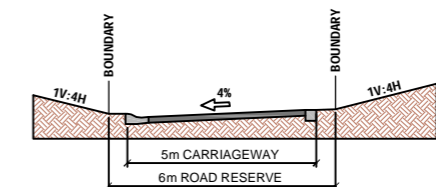

**Standard Section 'G' - 6m Road Reserve Lane Way**

LOTS ACCESSED FROM LANE WAY WILL BE SERVICED FROM KANANGRA DRIVE

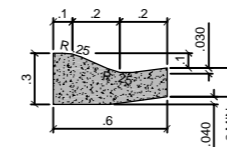

**Roll Kerb NTS**

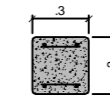

**Edge Restraint NTS**

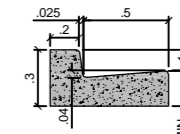

**Upright Kerb NTS**

- NOTES:-**
1. SWALE DRAINS FOR ROAD FLOWS ONLY, LIMITED TO LONGITUDINAL GRADES <5%
  2. PAVEMENT DESIGN TO BE COMPLETED BY GEOTECHNICAL ENGINEER.

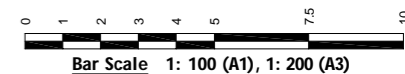

**"COPYRIGHT NOTICE"**  
THIS PLAN AND THE INFORMATION IT CONTAINS ARE COPYRIGHT AND REMAIN THE PROPERTY OF ASQUITH & DEWITT Pty Ltd. ASQUITH & DEWITT Pty Ltd GRANTS TO THE CLIENT NAMED ON THIS PLAN A LICENSE TO USE THE INFORMATION HEREON FOR THE PURPOSE FOR WHICH WE WERE ENGAGED TO PERFORM THE WORK. USE OF THE PLAN AND INFORMATION CONTAINED HEREON FOR ANY OTHER PURPOSE IS NOT PERMITTED UNLESS PRIOR WRITTEN APPROVAL HAS BEEN OBTAINED FROM ASQUITH & DEWITT Pty Ltd.



CENTRAL COAST  
2 Bounty Ct Tuggerah NSW 2259  
Ph (02) 4305 4300 Fax (02) 4305 4399  
e-mail: coast@adwjohanson.com.au

HUNTER REGION  
Unit 7/335 Hillsborough Rd  
Warners Bay NSW 2282  
Ph (02) 4878 5100 Fax (02) 4978 5199  
e-mail: hunter@adwjohanson.com.au

Ver.	Date	Comment
E	11/2010	Amend Cross sections
D	12/2007	Amend to New Layout
C	08/2007	Amend Road 5
B	07/2007	Project Application
A	06/2007	Initial Release

**LOCATION**  
**KANANGRA DRIVE, GWANDALAN**

Typical Sections			
Council:	Wyong	Projection:	M.G.A.
Datum:	A.H.D.	North Direction:	Grid
Source:	ADW Survey	Plan By:	MJH
Contour Interval:		Checklist:	MJH

Version:	E (11/2010)
Client:	Lakeside Living Pty. Ltd.
AutoCAD Ref:	n:\11778\dwg\eng\11778eng-3e
Job No:	11778
THIS PLAN HAS BEEN PREPARED FOR THE PURPOSE OF PROJECT APPLICATION ONLY AND MAY NOT BE USED FOR ANYTHING OTHER THAN THAT PURPOSE	

Original Size  
**A1**  
Sheet  
**701**



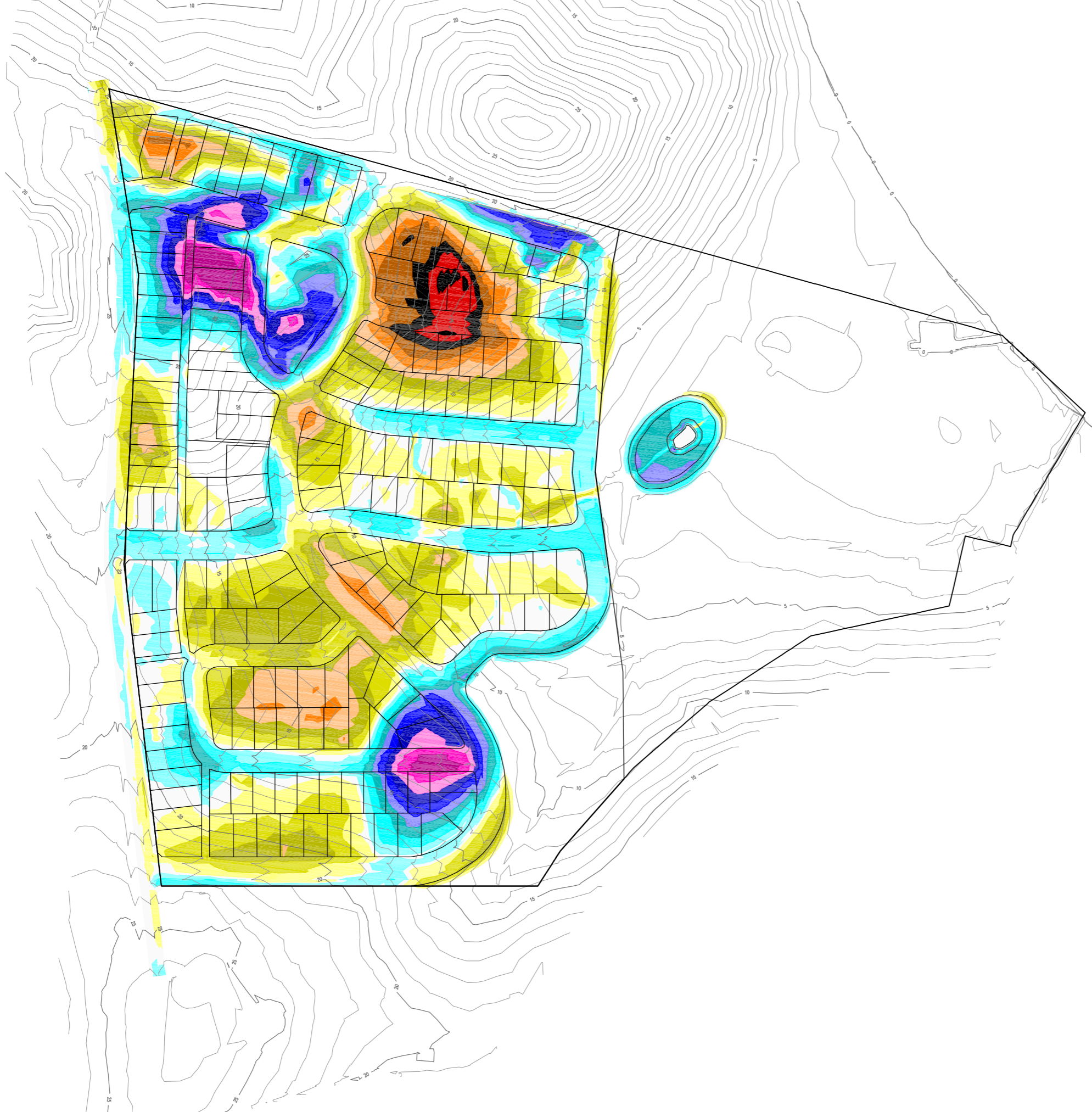

**LEGEND**

LEGEND (+ FILL - CUT)			Colour	
Lower_value	Upper_value			
20	to	4	m	Black
4	to	3.5	m	Red
3.5	to	3	m	Black
3	to	2.5	m	Brown
2.5	to	2	m	Orange
2	to	1.5	m	Light Orange
1.5	to	1	m	Yellow-Green
1	to	0.5	m	Yellow
0.5	to	0.1	m	Light Yellow
0.1	to	0	m	White
0	to	-0.1	m	White
-0.1	to	-0.5	m	Cyan
-0.5	to	-1	m	Light Blue
-1	to	-1.5	m	Teal
-1.5	to	-2	m	Blue
-2	to	-2.5	m	Dark Blue
-2.5	to	-3	m	Dark Blue
-3	to	-3.5	m	Pink
-3.5	to	-4	m	Magenta
-4	to	-20	m	Dark Purple

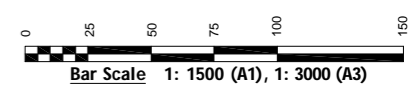

"COPYRIGHT NOTICE"  
THIS PLAN AND THE INFORMATION IT CONTAINS ARE COPYRIGHT AND REMAIN THE PROPERTY OF ASQUITH & DEWITT PTY LTD. ASQUITH & DEWITT PTY LTD GRANTS TO THE CLIENT NAMED ON THIS PLAN A LICENSE TO USE THE INFORMATION HEREON FOR THE PURPOSE FOR WHICH WE WERE ENGAGED TO PERFORM THE WORK. USE OF THE PLAN AND INFORMATION CONTAINED FOR ANY OTHER PURPOSE IS NOT PERMITTED UNLESS PRIOR WRITTEN APPROVAL HAS BEEN OBTAINED FROM ASQUITH & DEWITT PTY LTD.



**CENTRAL COAST**  
2 Bounty Ct Tuggerah NSW 2259  
Ph (02) 4305 4300 Fax (02) 4305 4399  
e-mail: coast@adwjohnson.com.au

**HUNTER REGION**  
Unit 7/335 Hillsborough Rd  
Warners Bay NSW 2282  
Ph (02) 4978 5100 Fax (02) 4978 5199  
e-mail: hunter@adwjohnson.com.au

Ver.	Date	Comment
E	11/2010	Amend Cross sections
D	12/2007	Amend to New Layout
C	08/2007	Amend Road 5
B	07/2007	Project Application
A	06/2007	Initial Release

**LOCATION**

**KANANGRA DRIVE,  
GWANDALAN**

Bulk Earthworks			
Council:	Wyong	Projection:	M.G.A.
Datum:	A.H.D.	North Direction:	Grid
Source:	ADW Survey	Plan By:	MJH
Contour Interval:	1.0m (Des & Nat)	Checklist:	MJH

Version:	E (11/2010)
Client:	Lakeside Living Pty. Ltd.
AutoCAD Ref:	n:\11778\dwg\eng\11778eng-3e
Job No:	11778
THIS PLAN HAS BEEN PREPARED FOR THE PURPOSE OF PROJECT APPLICATION ONLY AND MAY NOT BE USED FOR ANYTHING OTHER THAN THAT PURPOSE	

Original Size  
**A1**

Sheet  
**801**