

Plan of: Proposed Subdivision of Lot 3 DP 588206

Datum: N/A Date: 10th November 2008
 Origin: N/A Sheet: 1 of 2
 Projection: N/A Plan By: MH/RC/MS
 Origin: N/A Project Manager: LB
 North Direction: Grid Office: Hunter
 Contour Interval: Not Shown Plan Purpose: Subdivision

Version: K (03/12/2010)
 Client: Lakeside Living
 Survey: N/A
 AutoCAD: Dwg\11778-SITE-001-K
 Our Ref: 11778

Location: Kanangra Drive, Gwandalan
 Council: Wyong

(A) ASSET PROTECTION ZONE

SITE BOUNDARY



adw johnson

"SEE SHEET 2"

FUTURE EASEMENT FOR DRAINAGE VARIABLE WIDTH (TO BE DETERMINED)

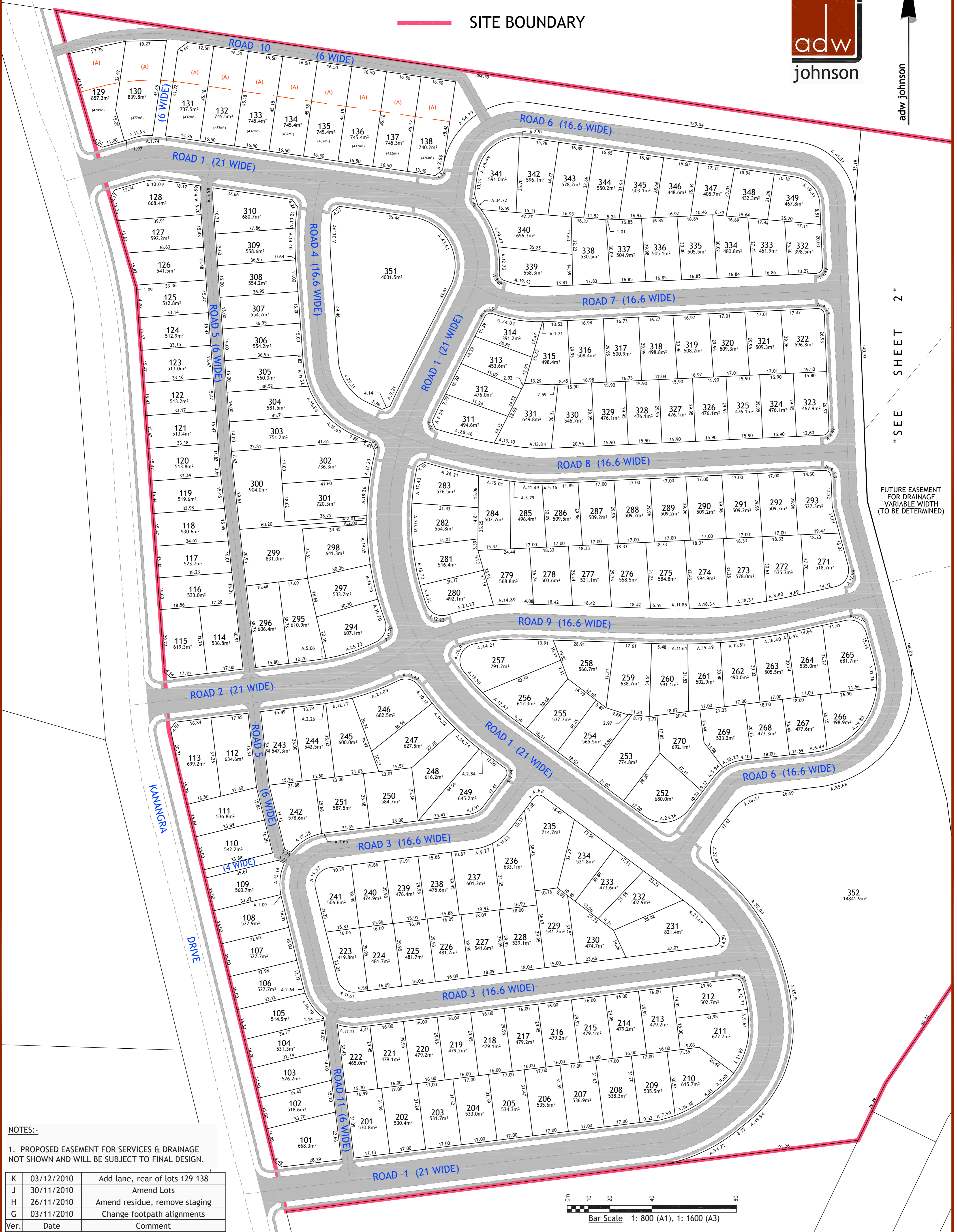

NOTES:-

1. PROPOSED EASEMENT FOR SERVICES & DRAINAGE NOT SHOWN AND WILL BE SUBJECT TO FINAL DESIGN.

Ver.	Date	Comment
K	03/12/2010	Add lane, rear of lots 129-138
J	30/11/2010	Amend Lots
H	26/11/2010	Amend residue, remove staging
G	03/11/2010	Change footpath alignments

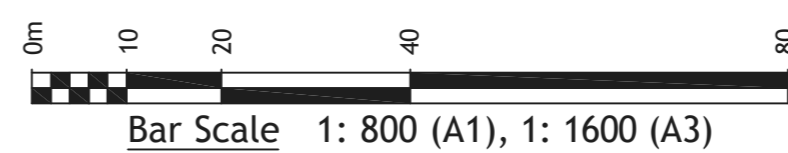

Plan of: Proposed Subdivision of Lot 3 DP 588206

Datum: N/A
 Origin: N/A
 Projection: N/A
 Origin: N/A
 North Direction: Grid
 Contour Interval: Not Shown

Date: 10th November 2008
 Sheet: 2 of 2
 Plan By: MH/RC/MS
 Project Manager: LB
 Office: Hunter
 Plan Purpose: Subdivision

Version: K (03/12/2010)
 Client: Lakeside Living
 Survey: N/A
 AutoCAD: Dwg\11778-SITE-001-K
 Our Ref: 11778

Location: Kanangra Drive, Gwandalan
 Council: Wyong



— SITE BOUNDARY

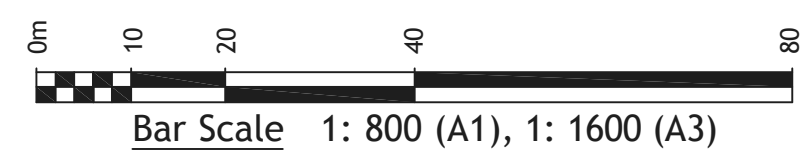
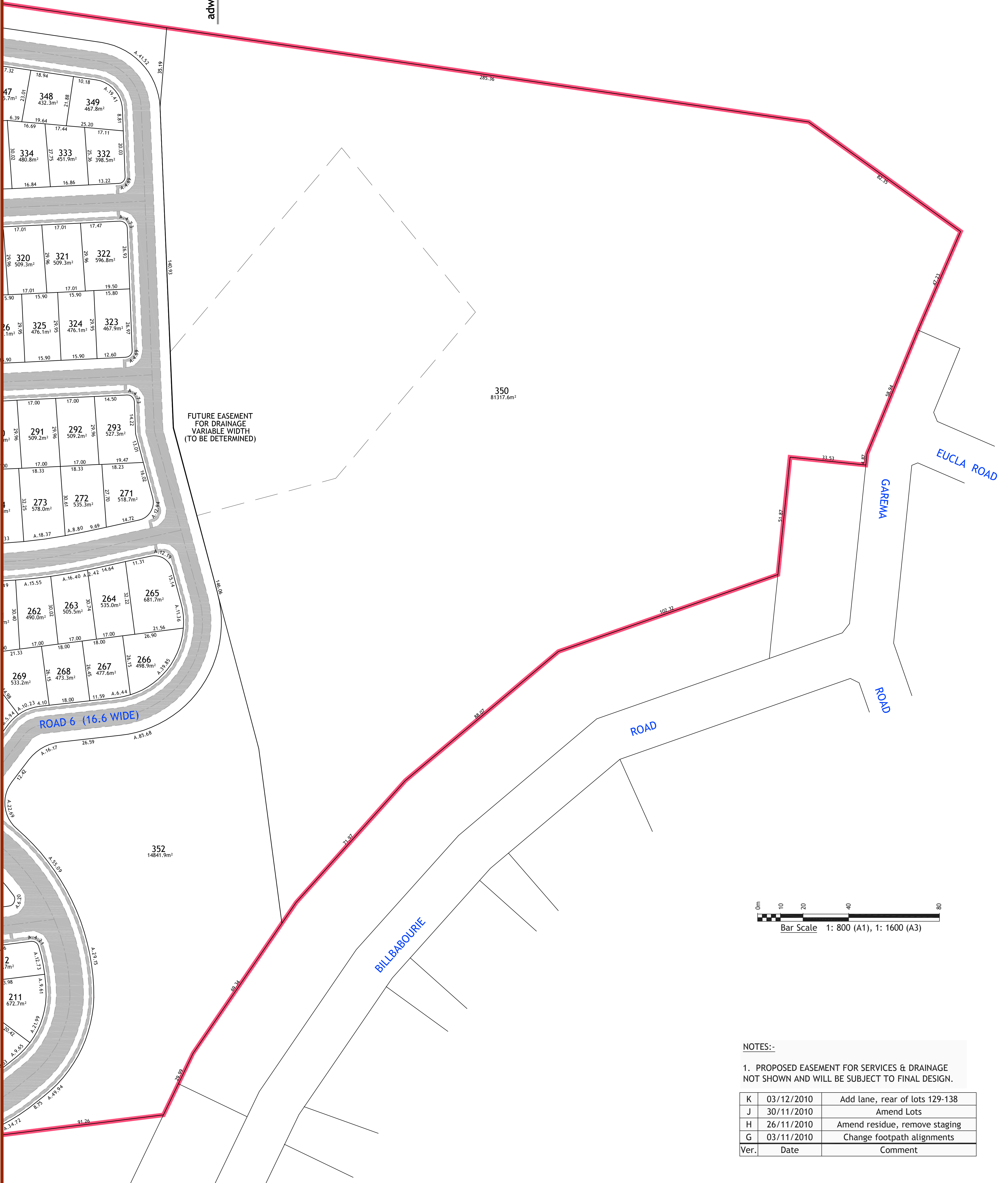

NOTES:-

1. PROPOSED EASEMENT FOR SERVICES & DRAINAGE NOT SHOWN AND WILL BE SUBJECT TO FINAL DESIGN.

Ver.	Date	Comment
K	03/12/2010	Add lane, rear of lots 129-138
J	30/11/2010	Amend Lots
H	26/11/2010	Amend residue, remove staging
G	03/11/2010	Change footpath alignments