

BREAKFAST POINT

**Project Application MP 10\_0200**

**RESIDENTIAL APARTMENT  
BUILDING (7D5)**

**APPENDICES**

# BREAKFAST POINT

## **APPENDIX A: ARCHITECTURAL DRAWINGS**

# DRAWING LIST FOR 7D5 SEASHORE PRECINCT PROJECT APPLICATION

DRAWING NO.	DRAWING NAME	SCALE	REVISION NO.
PA.00	DRAWING LIST	NTS	A
PA.01	SITE ANALYSIS & LOCATION PLAN	1:1000	A
PA.02	SITE PLAN	1:500	A
PA.03	BASEMENT 1 PLAN	1:200	A
PA.04	BASEMENT 2 PLAN	1:200	A
PA.05	LEVEL 1 PLAN	1:200	A
PA.06	LEVEL 2 - 5 TYPICAL PLAN	1:200	A
PA.07	ROOF PLAN	1:200	A
PA.08	SOUTH ELEVATION	1:200	A
PA.09	EAST ELEVATION	1:200	A
PA.10	NORTH ELEVATION	1:200	A
PA.11	WEST ELEVATION	1:200	A
PA.12	SECTION A-A	1:200	A
PA.13	SECTION B-B	1:200	A
PA.14	CONTEXT ELEVATION	1:500	A
PA.15	SITE SECTION	1:500	A
PA.16	SHADOW DIAGRAM DECEMBER 21 - 9AM	1:500	A
PA.17	SHADOW DIAGRAM DECEMBER 21 - 12PM	1:500	A
PA.18	SHADOW DIAGRAM DECEMBER 21 - 3PM	1:500	A
PA.19	SHADOW DIAGRAM JUNE 21 - 9AM	1:500	A
PA.20	SHADOW DIAGRAM JUNE 21 - 10AM	1:500	A
PA.21	SHADOW DIAGRAM JUNE 21 - 11AM	1:500	A
PA.22	SHADOW DIAGRAM JUNE 21 - 12PM	1:500	A
PA.23	SHADOW DIAGRAM JUNE 21 - 1PM	1:500	A
PA.24	SHADOW DIAGRAM JUNE 21 - 2PM	1:500	A
PA.25	SHADOW DIAGRAM JUNE 21 - 3PM	1:500	A
PA.26	SHADOW DIAGRAM MARCH / SEPTEMBER 21 - 9AM	1:500	A
PA.27	SHADOW DIAGRAM MARCH / SEPTEMBER 21 - 12PM	1:500	A
PA.28	SHADOW DIAGRAM MARCH / SEPTEMBER 21 - 3PM	1:500	A
PA.29	VISITOR PARKING PLAN	1:500	A

© ROSE - This drawing & the design herein is the property of rose architectural design and shall not be copied nor reproduced in part or in whole without written permission.  
Verify all dimensions on site prior to commencement of work. Refer all discrepancies to the Architect for determination. Use figured dimensions in preference to scaling.

Issue	Description	Date	Issue	Description	Date
A	Project application	13/12/2010			

rose architectural design  
51 Riley Street Wollongong NSW 2511 Australia  
T +61 2 8332 1400 F +61 2 8332 1444  
admin@rosegroup.com.au  
www.rosegroup.com.au

Client:  
**BREAKFAST POINT**

Project: LOT 7D5  
7, 9 & 11 Magnolia Drive,  
Breakfast Point

Scale: NTS  
Date: NOV 2010  
Drawn: SJ  
Reviewed: AO  
Approved:

Title: DRAWING LIST

Project No: 0610  
Drawing No: **PA.00**  
Revision: A



Status: **PROJECT APPLICATION**

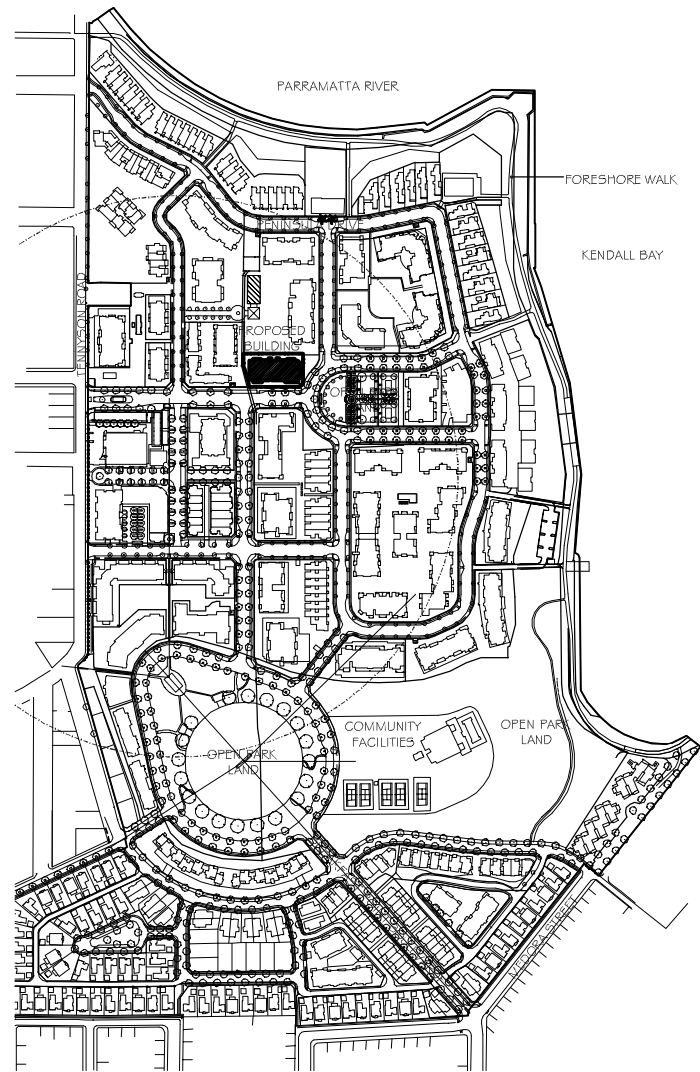
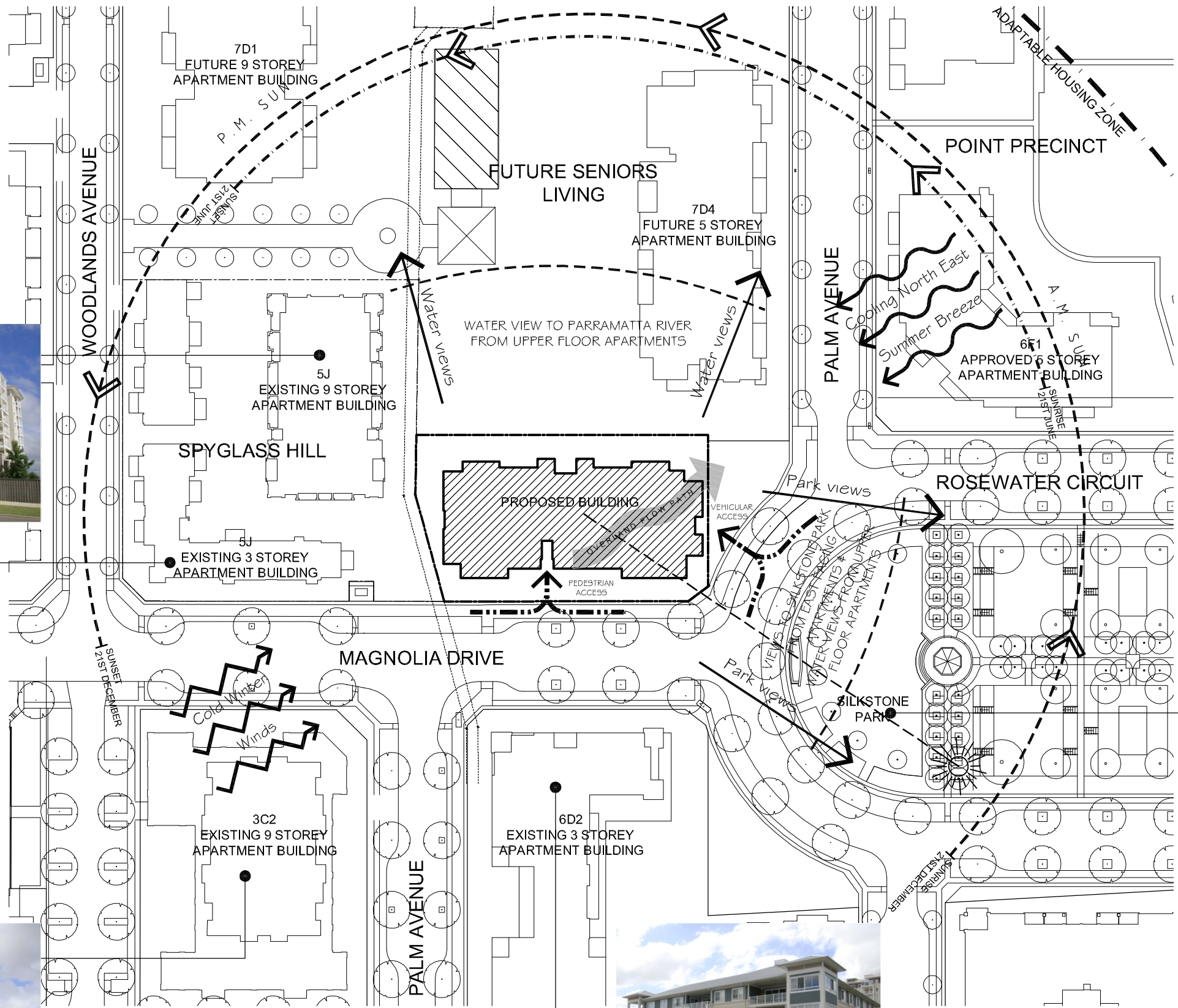

**LOCATION PLAN**  
NOT TO SCALE



**SITE ANALYSIS PLAN**  
SCALE 1:1000

© ROSE - This drawing & the design herein is the property of rose architectural design and shall not be copied nor reproduced in part or in whole without written permission.  
Verify all dimensions on site prior to commencement of work. Refer all discrepancies to the Architect for determination. Use figured dimensions in preference to scaling.

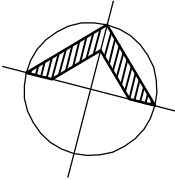

SCALE 1500  
0 5 10 25m on original A3

Issue	Description	Date	Issue	Description	Date
A	Project application	13/12/2010			

**rose architectural design**  
51 Riley Street Woodlawn NSW 2011 Australia  
T +61 2 8302 1400 F +61 2 8302 1444  
admin@rosegroup.com.au  
www.rosegroup.com.au

Client: **BREAKFAST POINT**

Project: **LOT 7D5**  
**7, 9 & 11 Magnolia Drive,**  
**Breakfast Point**

Scale: 1:1000 @ A3  
Date: DEC 2010  
Drawn: SJ

Reviewed: AO  
Approved:

Title: **SITE ANALYSIS & LOCATION PLAN**

Project No: **0610** Drawing No: **PA.01** Revision: **A**

**ROSE** **cbus property**

Status: **PROJECT APPLICATION**

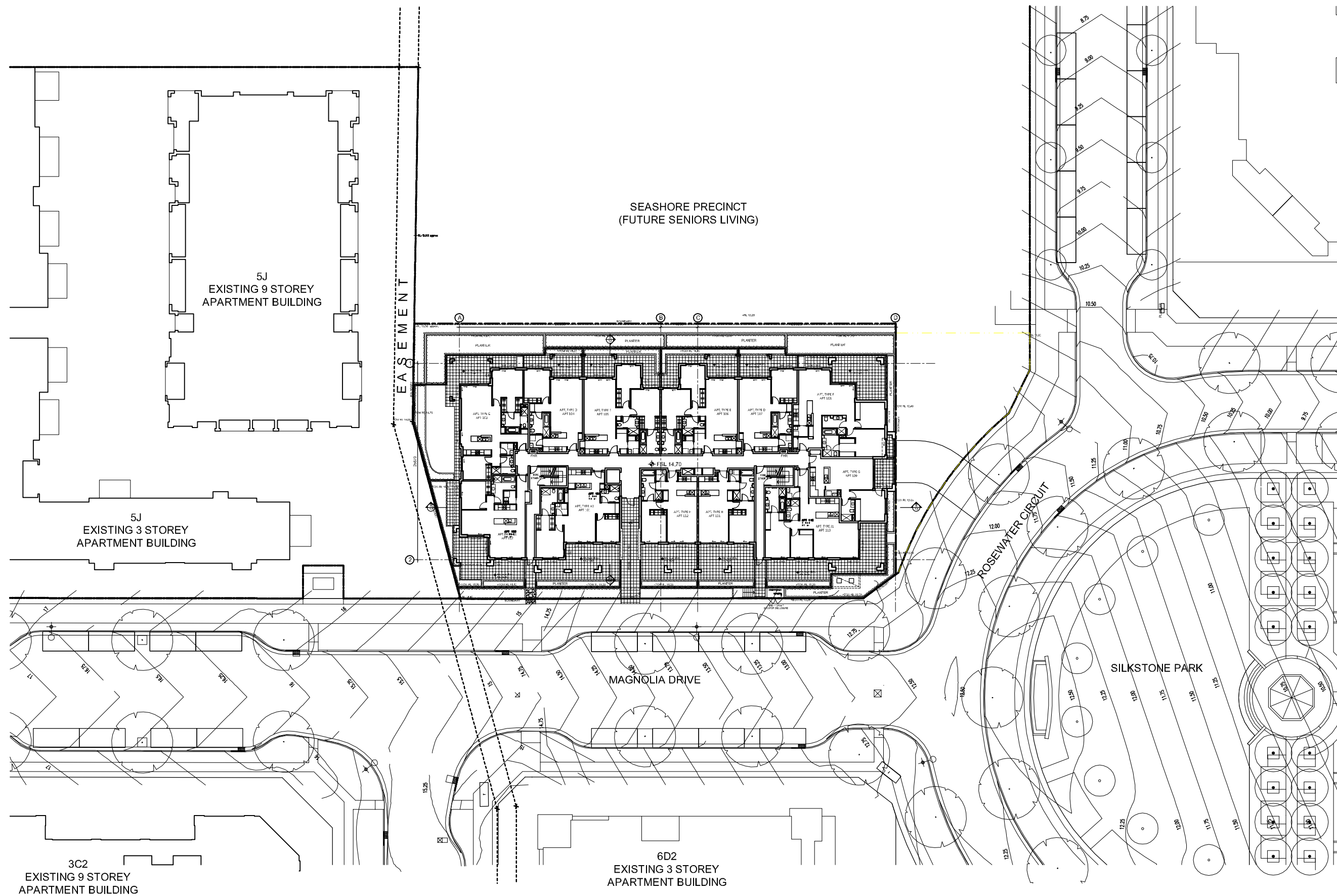

© ROSE - This drawing & the design herein is the property of rose architectural design and shall not be copied nor reproduced in part or in whole without written permission.  
 Verify all dimensions on site prior to commencement of work. Refer all discrepancies to the Architect for determination. Use figured dimensions in preference to scaling.

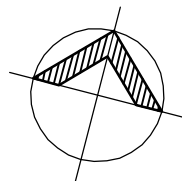

SCALE 1:500  
 0 5 10 25m on original A3

Issue	Description	Date	Issue	Description	Date
A	Project application	13/12/2010			

rose architectural design  
 51 Riley Street Wollongong NSW 2511 Australia  
 T +61 2 8332 1400 F +61 2 8332 1444  
 admin@rosegroup.com.au  
 www.rosegroup.com.au

Client:  
**BREAKFAST POINT**

Project: LOT 7D5  
 7, 9 & 11 Magnolia Drive,  
 Breakfast Point

Scale: 1:500 @ A3  
 Date: DEC 2010  
 Drawn: SJ

Title: SITE PLAN

Project No: 0610  
 Drawing No: PA.02  
 Revision: A



Status: PROJECT APPLICATION



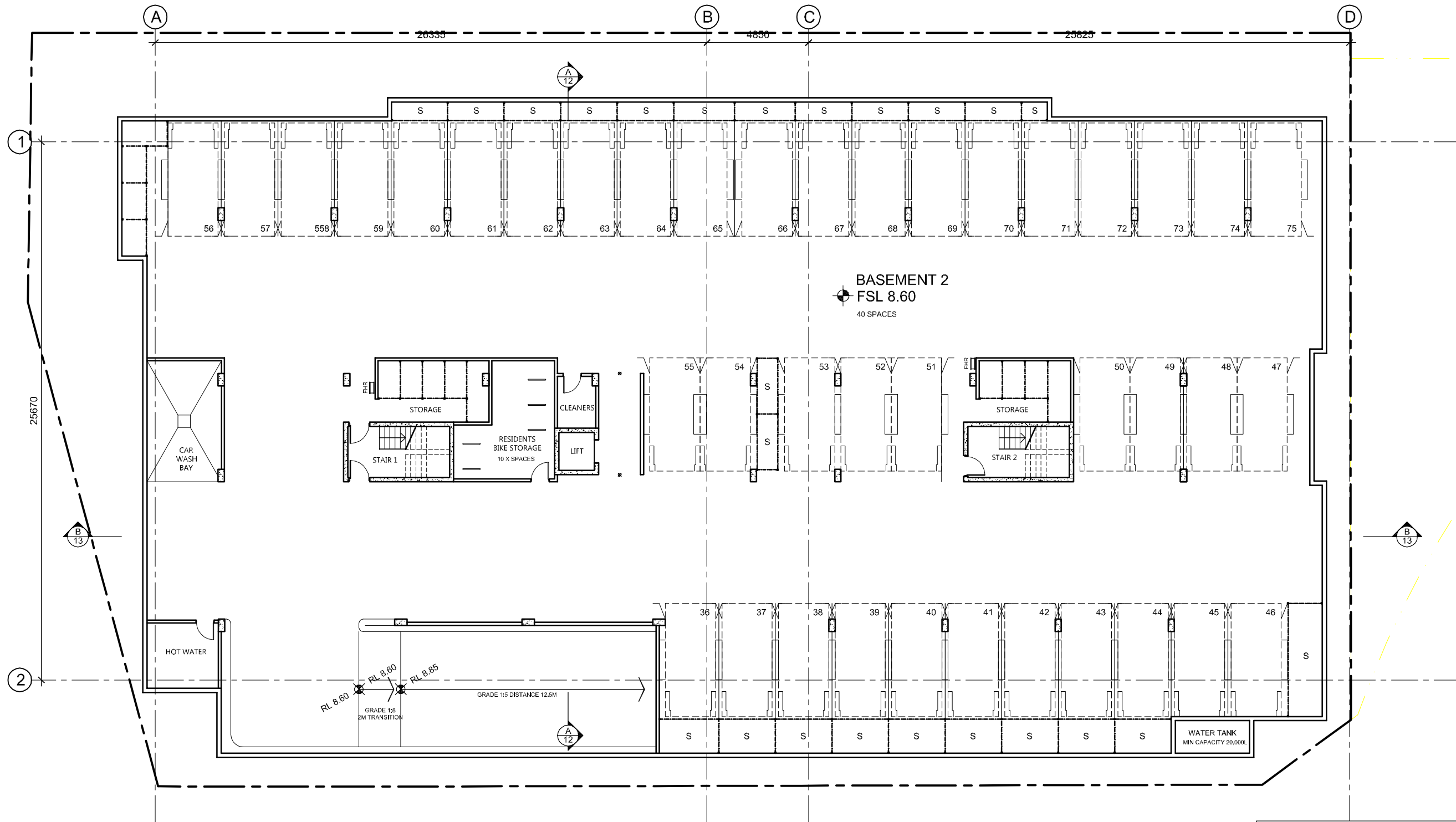

# BASEMENT LEVEL 2 PLAN

MEASURES FOR BASIX COMPLIANCE	
- Refer to BASIX certificate No. 349125M for all BASIX requirements	- All fixtures & appliances to meet requirements as specified in BASIX certificate
- Refer landscape consultants details for plant species	- Central hot water system electric heat pump - gas boosted piping Internal to be insulated r1.0
- External walls - Brick veneer & weatherboard Insulation R1.5	- water storage tank 20000L min capacity To collect run-off from min 1000m <sup>2</sup> of roof area
- Roof - Sheet metal Insulation Foli + R1 batts	- Irrigation of 320.5m <sup>2</sup> common landscaping
- Ceiling Level 5 - Plasterboard Insulation R3.0	- Car washing in 1 car washing bay landscape connection - apartments 101, 102, 103, 104, 105, 106, 107, 108, 109, 110, 111, 112
- Floor over basement - Reinforced concrete Insulation all R1 except bed & study areas	
	Lift type gearless traction with VVVF motor

© ROSE - This drawing & the design herein is the property of rose architectural design and shall not be copied nor reproduced in part or in whole without written permission.  
Verify all dimensions on site prior to commencement of work. Refer all discrepancies to the Architect for determination. Use figured dimensions in preference to scaling.

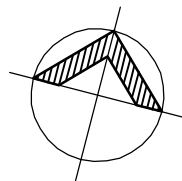

SCALE 1:200  
10m on original A3

Issue	Description	Date	Issue	Description	Date
A	Project application	13/12/2010			

rose architectural design  
51 Riley Street Woolloomooloo NSW 2011 Australia  
T +61 2 8332 1400 F +61 2 8332 1444  
admin@rosegroupp.com.au  
www.rosegroupp.com.au

Client:  
**BREAKFAST POINT**

Project:  
LOT 7D5  
7, 9 & 11 Magnolia Drive,  
Breakfast Point

Scale: 1:200 @ A3  
Date: DEC 2010  
Drawn: SJ

Title:  
BASEMENT LEVEL 2

Project No: 0610  
Drawing No: **PA.04**  
Revision: A



Status: **PROJECT APPLICATION**

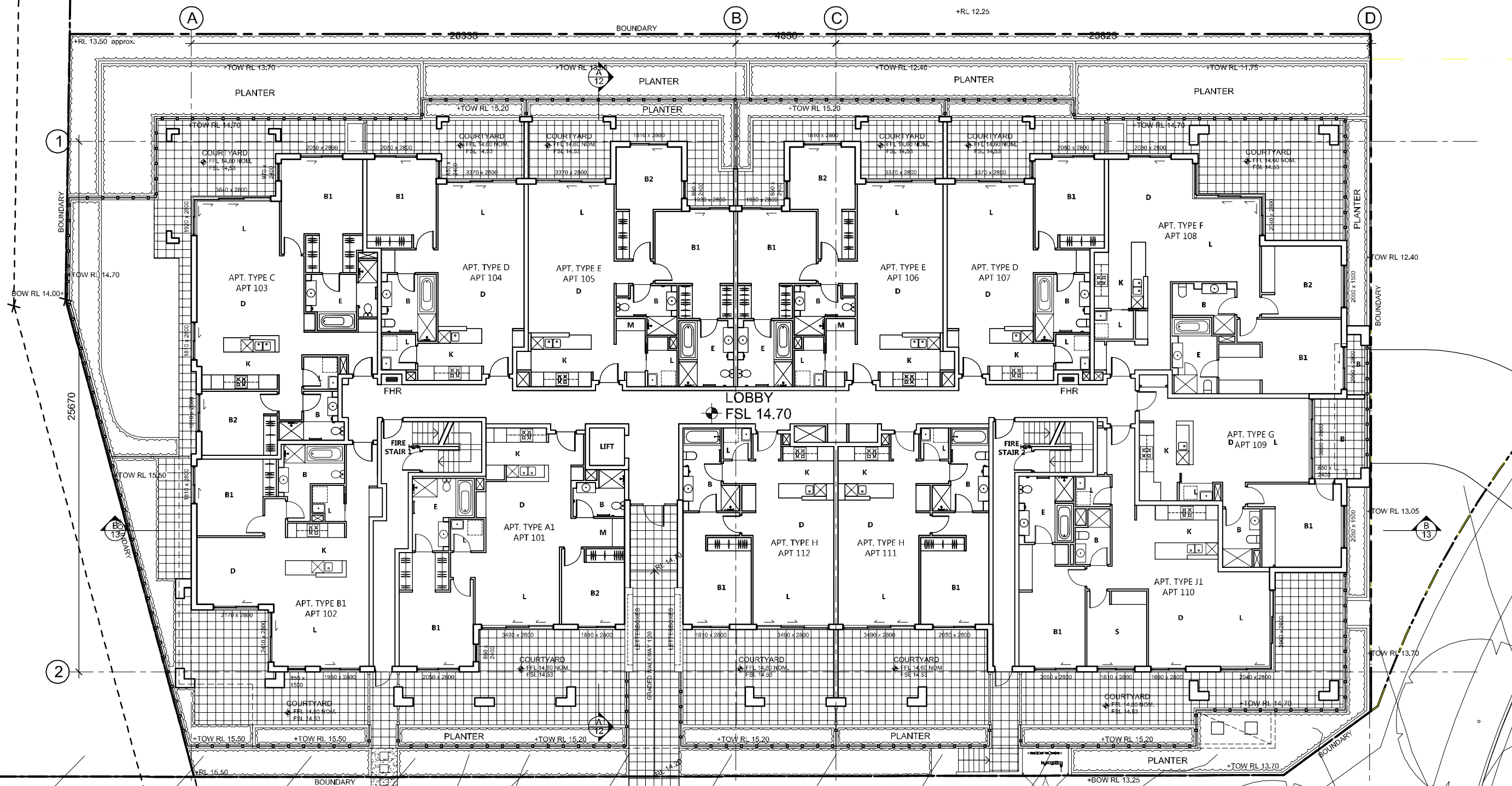

# GROUND FLOOR PLAN

## MAGNOLIA DRIVE

MEASURES FOR BASIX COMPLIANCE	
- Refer to BASIX certificate No. 349125M for all BASIX requirements	- All fixtures & appliances to meet requirements as specified in BASIX certificate
- Refer landscape consultants details for plant species	- Central hot water system electric heat pump - gas boosted piping Internal to be insulated r1.0
- External walls - Brick veneer & weatherboard Insulation R1.5	- water storage tank 20000L min capacity To collect run-off from min 1000m <sup>2</sup> of roof area
- Roof - Sheet metal Insulation Foli + R1 batts	- Irrigation of 320.5m <sup>2</sup> common landscaping Car washing in 1 car washing bay
- Ceiling Level 5 - Plasterboard Insulation R3.0	- Landscape connection - apartments 101, 102, 103, 104, 105, 106, 107, 108, 109, 110, 111, 112
- Floor over basement - Reinforced concrete Insulation all R1 except bed & study areas	
	Lift type gearless traction with VVVF motor

© ROSE - This drawing & the design herein is the property of rose architectural design and shall not be copied nor reproduced in part or in whole without written permission.  
Verify all dimensions on site prior to commencement of work. Refer all discrepancies to the Architect for determination. Use figured dimensions in preference to scaling.

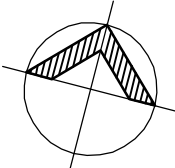

Issue	Description	Date	Issue	Description	Date
A	Project application	13/12/2010			

rose architectural design  
51 Riley Street Woolloomooloo NSW 2011 Australia  
T +61 2 8302 1402 F +61 2 8302 1444  
admin@rosegroup.com.au  
www.rosegroup.com.au

Client: **BREAKFAST POINT**

Project: LOT 7D5  
7, 9 & 11 Magnolia Drive,  
Breakfast Point

Scale: 1:200 @ A3  
Date: DEC 2010  
Drawn: SJ

Title: GROUND FLOOR PLAN

Project No: 0610  
Drawing No: PA.05  
Revision: A



Status: PROJECT APPLICATION

SCALE 1:200  
10m on original A3

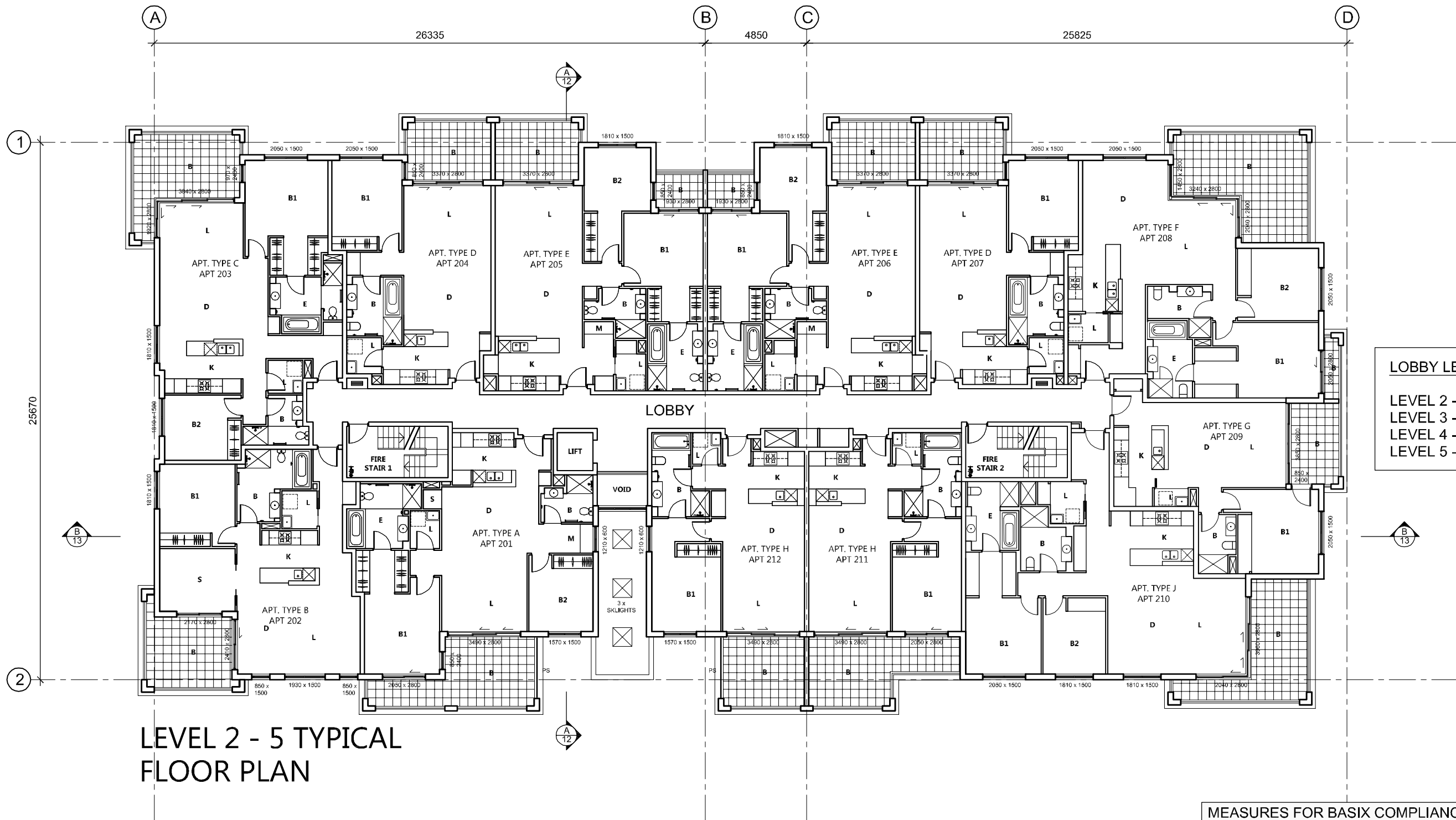

LEVEL 2 - 5 TYPICAL FLOOR PLAN

**LOBBY LEVELS**  
 LEVEL 2 - FSL 17.70  
 LEVEL 3 - FSL 20.70  
 LEVEL 4 - FSL 23.70  
 LEVEL 5 - FSL 26.70

**MEASURES FOR BASIX COMPLIANCE**

- Refer to BASIX certificate No. 349125M for all BASIX requirements
- Refer landscape consultants details for plant species
- External walls - Brick veneer & weatherboard  
Insulation R1.5
- Roof - Sheet metal  
Insulation Foli + R1 batts
- Ceiling Level 5 - Plasterboard  
Insulation R3.0
- Floor over basement - Reinforced concrete  
Insulation all R1 except bed & study areas
- All fixtures & appliances to meet requirements as specified in BASIX certificate
- Central hot water system  
electric heat pump - gas boosted  
piping Internal to be insulated r1.0
- water storage tank  
20000L min capacity  
To collect run-off from min 1000m<sup>2</sup> of roof area  
Irrigation of 320.5m<sup>2</sup> common landscaping  
Car washing in 1 car washing bay  
landscape connection - apartments 101, 102, 103, 104, 105, 106, 107, 108, 109, 110, 111, 112
- Lift type gearless traction with VVVF motor

© ROSE - This drawing & the design herein is the property of rose architectural design and shall not be copied nor reproduced in part or in whole without written permission.  
 Verify all dimensions on site prior to commencement of work. Refer all discrepancies to the Architect for determination. Use figured dimensions in preference to scaling.

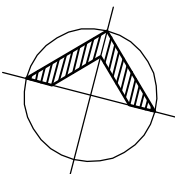

Issue	Description	Date	Issue	Description	Date
A	Project application	13/12/2010			

rose architectural design  
 51 Riley Street Woolloomooloo NSW 2011 Australia  
 T +61 2 8302 1400 F +61 2 8302 1444  
 admin@rosegroup.com.au  
 www.rosegroup.com.au

Client:  
**BREAKFAST POINT**

Project:  
 LOT 7D5  
 7, 9 & 11 Magnolia Drive,  
 Breakfast Point

Scale: 1:200 @ A3  
 Date: DEC 2010  
 Drawn: SJ

Reviewed: AO  
 Approved:

Title:  
 LEVEL 2-5 FLOOR PLAN  
 TYPICAL

Project No: 0610  
 Drawing No: **PA.06**  
 Revision: A



Status:  
**PROJECT APPLICATION**

SCALE 1:200  
 10m on original A3

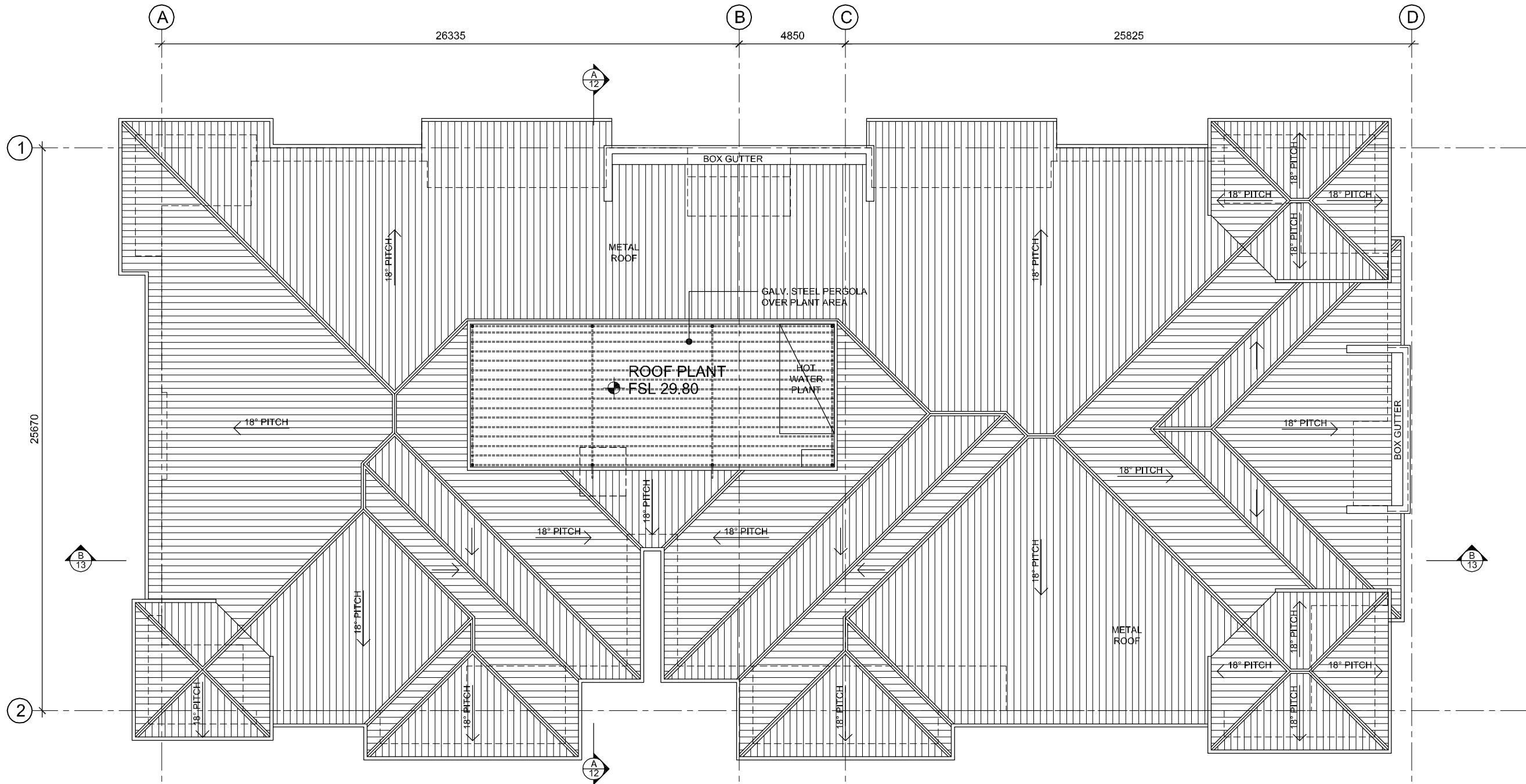

# ROOF PLAN

MEASURES FOR BASIX COMPLIANCE	
- Refer to BASIX certificate No. 349125M for all BASIX requirements	- All fixtures & appliances to meet requirements as specified in BASIX certificate
- Refer landscape consultants details for plant species	- Central hot water system electric heat pump - gas boosted piping Internal to be insulated r1.0
- External walls - Brick veneer & weatherboard Insulation R1.5	- water storage tank 20000L min capacity To collect run-off from min 1000m <sup>2</sup> of roof area
- Roof - Sheet metal Insulation Foli + R1 batts	- Irrigation of 320.5m <sup>2</sup> common landscaping Car washing in 1 car washing bay
- Ceiling Level 5 - Plasterboard Insulation R3.0	- Floor over basement - Reinforced concrete Insulation all R1 except bed & study areas
	Lift type gearless traction with VVVF motor

© ROSE - This drawing & the design herein is the property of rose architectural design and shall not be copied nor reproduced in part or in whole without written permission.  
Verify all dimensions on site prior to commencement of work. Refer all discrepancies to the Architect for determination. Use figured dimensions in preference to scaling.

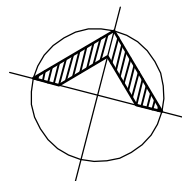

SCALE 1:200  
10m on original A3

Issue	Description	Date	Issue	Description	Date
A	Project application	13/12/2010			

rose architectural design  
51 Riley Street Woolloomooloo NSW 2011 Australia  
T +61 2 8302 1400 F +61 2 8302 1444  
admin@rosegroup.com.au  
www.rosegroup.com.au

Client:  
**BREAKFAST POINT**

Project: LOT 7D5  
7, 9 & 11 Magnolia Drive,  
Breakfast Point

Scale: 1:200 @ A3  
Date: DEC 2010  
Drawn: SJ

Title: ROOF PLAN

Project No: 0610  
Drawing No: **PA.07**  
Revision: A



Status: PROJECT APPLICATION

- 1 - REINFORCED CONCRETE. PATCH & PAINT FINISH
- 2 - REINFORCED CONCRETE. RENDER & PAINT FINISH
- 3 - BRICKWORK. PAINT FINISH
- 4 - BRICKWORK. RENDER & PAINT FINISH
- 5 - CONCRETE BLOCK. RENDER & PAINT FINISH
- 6 - FIBRE CEMENT WEATHERBOARD CLADDING. PAINT FINISH
- 7 - FIBRE CEMENT LINING. PAINT FINISH
- 8 - PRE-PRIMED TREATED TIMBER TRIM. PAINT FINISH
- 9 - STEEL ROOF SHEETING. PROPRIETARY FINISH
- 10 - STEEL ROLLER SHUTTER. POWDER COAT FINISH
- 11 - ALUM. WINDOW. POWDER COAT FINISH
- 12 - ALUM. LOUVRE. POWDER COAT FINISH
- 13 - ALUM. BALUSTRADE. POWDER COAT FINISH
- 14 - ALUM. BALUSTRADE. GLASS INFILL
- 15 - 1200MM (H) ALUM. PICKET FENCE. SPEAR POINT CAP. POWDER COAT FINISH
- 16 - STEEL PERGOLA POWDER COAT FINISH
- 17 - PAINTED TIMBER POSTS

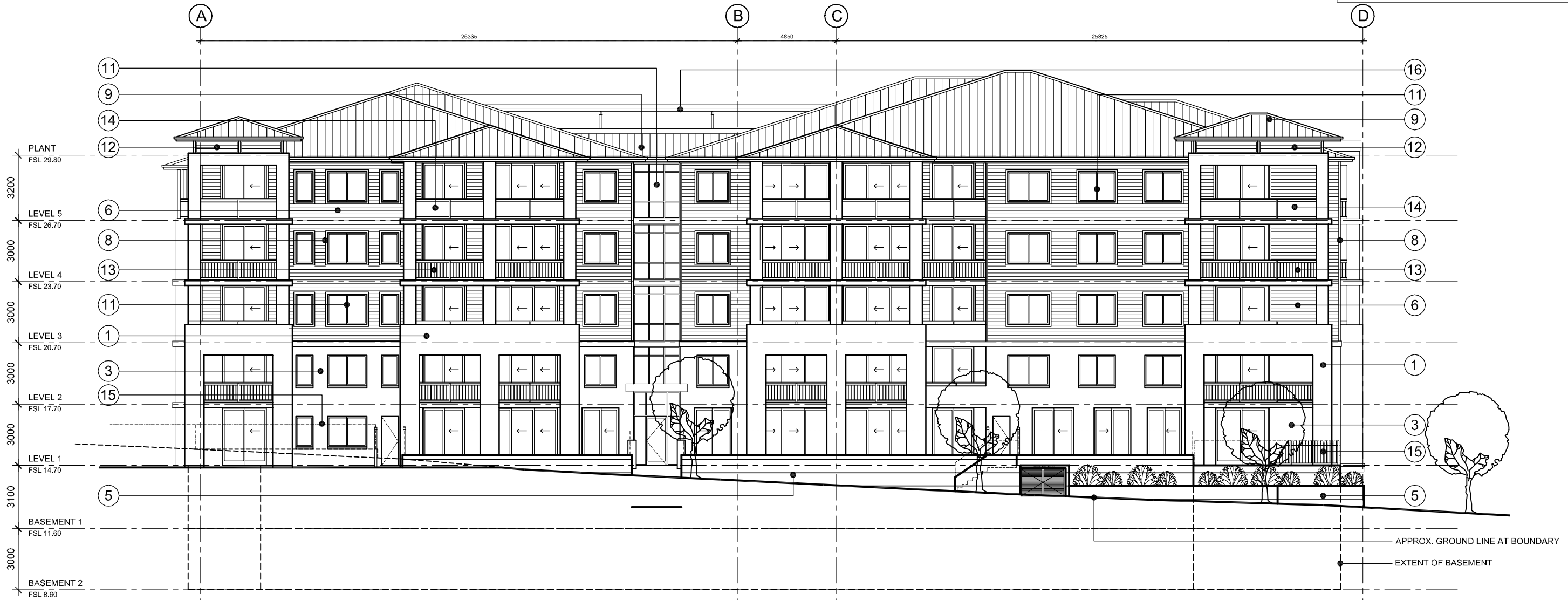

**SOUTH ELEVATION**  
MAGNOLIA DRIVE

MEASURES FOR BASIX COMPLIANCE	
- Refer to BASIX certificate No. 349125M for all BASIX requirements	- All fixtures & appliances to meet requirements as specified in BASIX certificate
- Refer landscape consultants details for plant species	- Central hot water system electric heat pump - gas boosted piping Internal to be insulated r1.0
- External walls - Brick veneer & weatherboard Insulation R1.5 - Roof - Sheet metal Insulation Foli + R1 batts - Ceiling Level 5 - Plasterboard Insulation R3.0 - Floor over basement - Reinforced concrete Insulation all R1 except bed & study areas	- water storage tank 20000L min capacity To collect run-off from min 1000m <sup>2</sup> of roof area Irrigation of 320.5m <sup>2</sup> common landscaping Car washing in 1 car washing bay landscape connection - apartments 101, 102, 103, 104, 105, 106, 107, 108, 109, 110, 111, 112  Lift type gearless traction with VVVF motor

© ROSE - This drawing & the design herein is the property of rose architectural design and shall not be copied nor reproduced in part or in whole without written permission.  
Verify all dimensions on site prior to commencement of work. Refer all discrepancies to the Architect for determination. Use figured dimensions in preference to scaling.

Issue	Description	Date	Issue	Description	Date
A	Project application	13/12/2010			

rose architectural design  
51 Riley Street Woolloomooloo NSW 2011 Australia  
T +61 2 8332 1403 F +61 2 8332 1444  
admin@rosegroup.com.au  
www.rosegroup.com.au

Client:  
**BREAKFAST POINT**

Project: LOT 7D5  
7, 9 & 11 Magnolia Drive,  
Breakfast Point

Scale: 1:200 @ A3  
Date: DEC 2010  
Drawn: SJ

Title: SOUTH ELEVATION

Project No: 0610  
Drawing No: PA.08  
Revision: A



Status: PROJECT APPLICATION

SCALE 1:200  
10m on original A3

- 1 - REINFORCED CONCRETE. PATCH & PAINT FINISH
- 2 - REINFORCED CONCRETE. RENDER & PAINT FINISH
- 3 - BRICKWORK. PAINT FINISH
- 4 - BRICKWORK. RENDER & PAINT FINISH
- 5 - CONCRETE BLOCK. RENDER & PAINT FINISH
- 6 - FIBRE CEMENT WEATHERBOARD CLADDING. PAINT FINISH
- 7 - FIBRE CEMENT LINING. PAINT FINISH
- 8 - PRE-PRIMED TREATED TIMBER TRIM. PAINT FINISH
- 9 - STEEL ROOF SHEETING. PROPRIETARY FINISH
- 10 - STEEL ROLLER SHUTTER. POWDER COAT FINISH
- 11 - ALUM. WINDOW. POWDER COAT FINISH
- 12 - ALUM. LOUVRE. POWDER COAT FINISH
- 13 - ALUM. BALUSTRADE. POWDER COAT FINISH
- 14 - ALUM. BALUSTRADE. GLASS INFILL
- 15 - 1200MM (H) ALUM. PICKET FENCE. SPEAR POINT CAP. POWDER COAT FINISH
- 16 - STEEL PERGOLA POWDER COAT FINISH
- 17 - PAINTED TIMBER POSTS

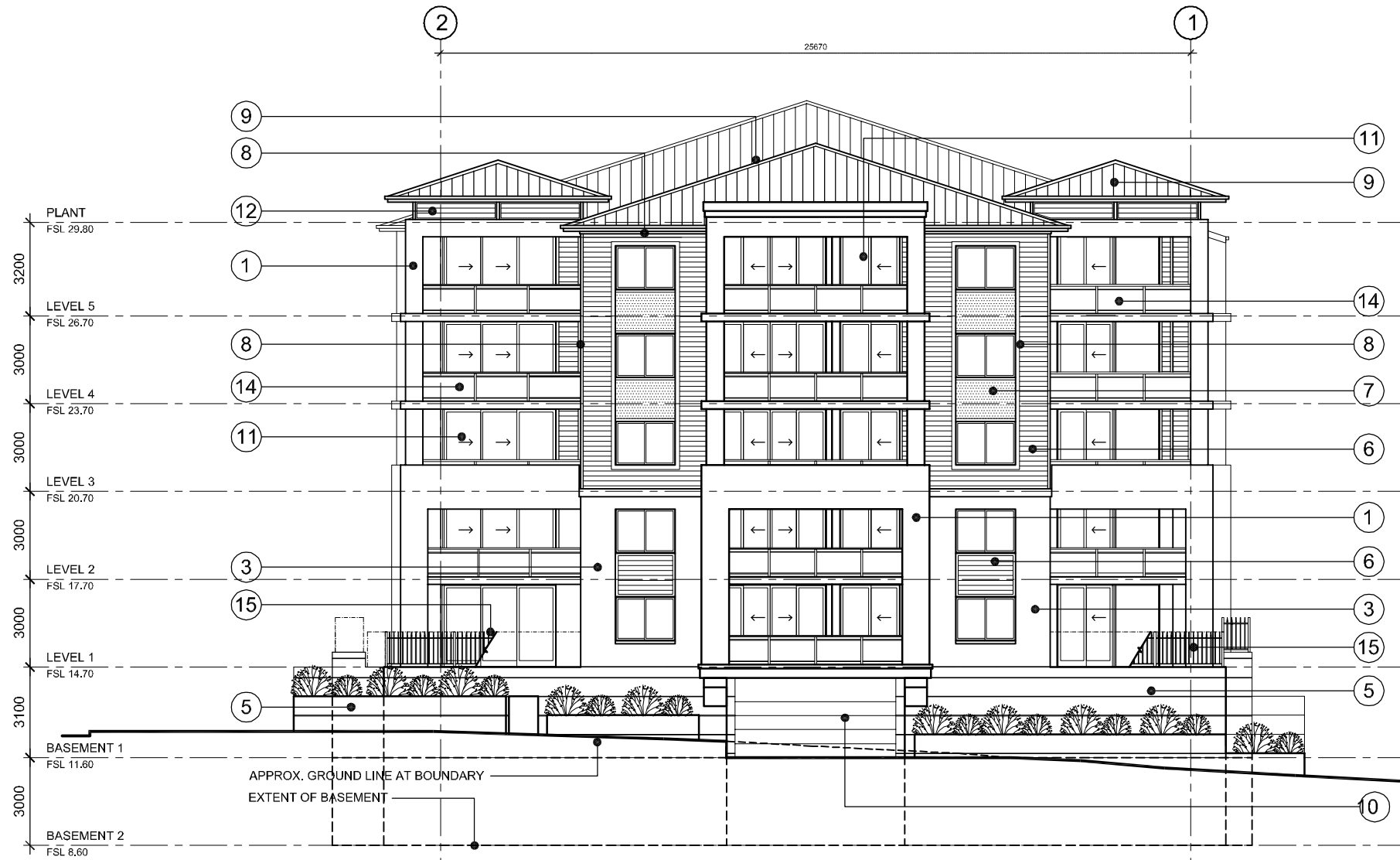

# EAST ELEVATION

MEASURES FOR BASIX COMPLIANCE	
- Refer to BASIX certificate No. 349125M for all BASIX requirements	- All fixtures & appliances to meet requirements as specified in BASIX certificate
- Refer landscape consultants details for plant species	- Central hot water system electric heat pump - gas boosted piping Internal to be insulated r1.0
- External walls - Brick veneer & weatherboard Insulation R1.5 - Roof - Sheet metal Insulation Foil + R1 batts - Ceiling Level 5 - Plasterboard Insulation R3.0 - Floor over basement - Reinforced concrete Insulation all R1 except bed & study areas	- water storage tank 20000L min capacity To collect run-off from min 1000m <sup>2</sup> of roof area Irrigation of 320.5m <sup>2</sup> common landscaping Car washing in 1 car washing bay landscape connection - apartments 101, 102, 103, 104, 105, 106, 107, 108, 109, 110, 111, 112  Lift type gearless traction with VVVF motor

© ROSE - This drawing & the design herein is the property of rose architectural design and shall not be copied nor reproduced in part or in whole without written permission.  
Verify all dimensions on site prior to commencement of work. Refer all discrepancies to the Architect for determination. Use figured dimensions in preference to scaling.



Issue	Description	Date	Issue	Description	Date
A	Project application	13/12/2010			

rose architectural design  
51 Riley Street Woolloomooloo NSW 2011 Australia  
T +61 2 8302 1400 F +61 2 8302 1444  
admin@rosegroup.com.au  
www.rosegroup.com.au

Client:  
**BREAKFAST POINT**

Project: LOT 7D5  
7, 9 & 11 Magnolia Drive,  
Breakfast Point

Scale: 1:200 @ A3  
Date: DEC 2010  
Drawn: SJ  
Reviewed: AO  
Approved:

Title: EAST ELEVATION

Project No: 0610  
Drawing No: PA.09  
Revision: A



Status: PROJECT APPLICATION

- 1 - REINFORCED CONCRETE. PATCH & PAINT FINISH
- 2 - REINFORCED CONCRETE. RENDER & PAINT FINISH
- 3 - BRICKWORK. PAINT FINISH
- 4 - BRICKWORK. RENDER & PAINT FINISH
- 5 - CONCRETE BLOCK. RENDER & PAINT FINISH
- 6 - FIBRE CEMENT WEATHERBOARD CLADDING. PAINT FINISH
- 7 - FIBRE CEMENT LINING. PAINT FINISH
- 8 - PRE-PRIMED TREATED TIMBER TRIM. PAINT FINISH
- 9 - STEEL ROOF SHEETING. PROPRIETARY FINISH
- 10 - STEEL ROLLER SHUTTER. POWDER COAT FINISH
- 11 - ALUM. WINDOW. POWDER COAT FINISH
- 12 - ALUM. LOUVRE. POWDER COAT FINISH
- 13 - ALUM. BALUSTRADE. POWDER COAT FINISH
- 14 - ALUM. BALUSTRADE. GLASS INFILL
- 15 - 1200MM (H) ALUM. PICKET FENCE. SPEAR POINT CAP. POWDER COAT FINISH
- 16 - STEEL PERGOLA POWDER COAT FINISH
- 17 - PAINTED TIMBER POSTS

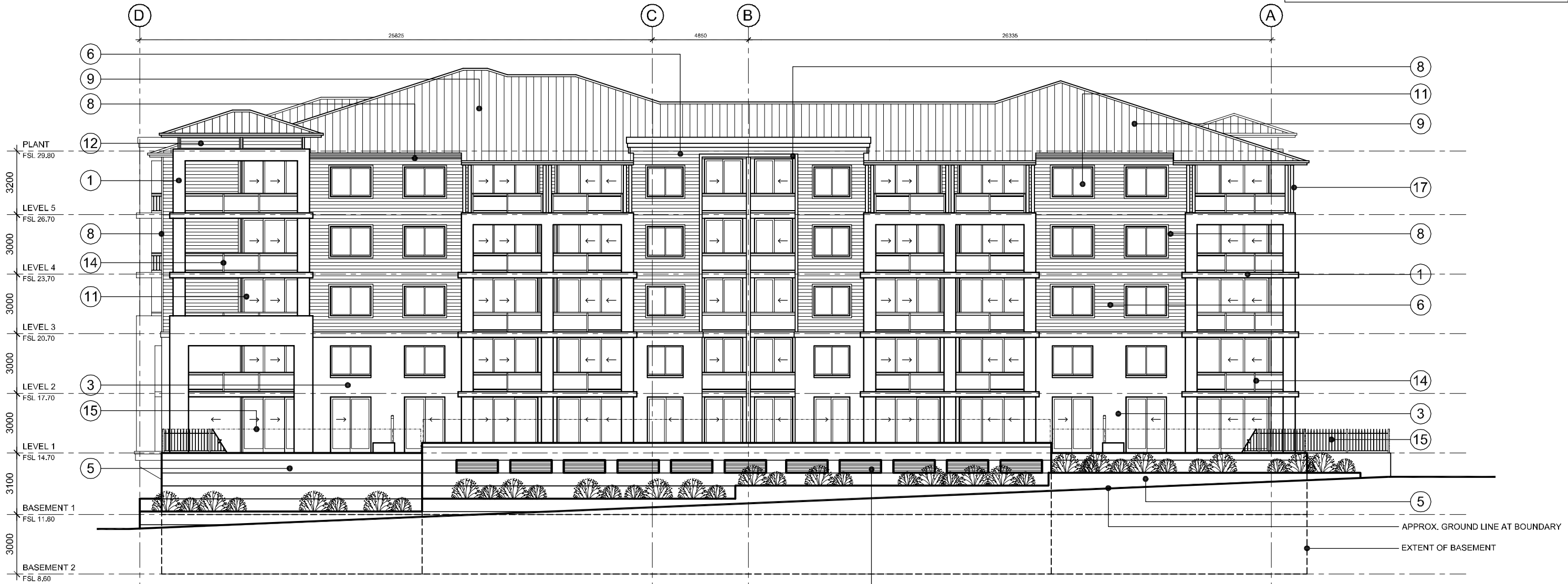

# NORTH ELEVATION

### MEASURES FOR BASIX COMPLIANCE

- Refer to BASIX certificate No. 349125M for all BASIX requirements
- Refer landscape consultants details for plant species
- External walls - Brick veneer & weatherboard  
Insulation R1.5
- Roof - Sheet metal  
Insulation Foli + R1 batts
- Ceiling Level 5 - Plasterboard  
Insulation R3.0
- Floor over basement - Reinforced concrete  
Insulation all R1 except bed & study areas
- All fixtures & appliances to meet requirements as specified in BASIX certificate
- Central hot water system  
electric heat pump - gas boosted  
piping Internal to be insulated r1.0
- water storage tank  
20000L min capacity  
To collect run-off from min 1000m<sup>2</sup> of roof area  
Irrigation of 320.5m<sup>2</sup> common landscaping  
Car washing in 1 car washing bay  
landscape connection - apartments 101, 102, 103, 104, 105, 106, 107, 108, 109, 110, 111, 112
- Lift type gearless traction with VVVF motor

© ROSE - This drawing & the design herein is the property of rose architectural design and shall not be copied nor reproduced in part or in whole without written permission.  
Verify all dimensions on site prior to commencement of work. Refer all discrepancies to the Architect for determination. Use figured dimensions in preference to scaling.

Issue	Description	Date	Issue	Description	Date
A	Project application	13/12/2010			

rose architectural design  
51 Riley Street Woolloomooloo NSW 2011 Australia  
T +61 2 8332 1400 F +61 2 8332 1444  
admin@rosegroup.com.au  
www.rosegroup.com.au

Client:  
**BREAKFAST POINT**

Project: LOT 7D5  
7, 9 & 11 Magnolia Drive,  
Breakfast Point

Scale: 1:200 @ A3  
Date: DEC 2010  
Drawn: SJ

Reviewed: AO  
Approved:

Title: NORTH ELEVATION

Project No: 0610  
Drawing No: **PA.10**  
Revision: A



Status: **PROJECT APPLICATION**

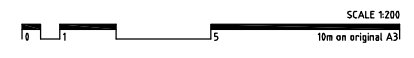

- 1 - REINFORCED CONCRETE. PATCH & PAINT FINISH
- 2 - REINFORCED CONCRETE. RENDER & PAINT FINISH
- 3 - BRICKWORK. PAINT FINISH
- 4 - BRICKWORK. RENDER & PAINT FINISH
- 5 - CONCRETE BLOCK. RENDER & PAINT FINISH
- 6 - FIBRE CEMENT WEATHERBOARD CLADDING. PAINT FINISH
- 7 - FIBRE CEMENT LINING. PAINT FINISH
- 8 - PRE-PRIMED TREATED TIMBER TRIM. PAINT FINISH
- 9 - STEEL ROOF SHEETING. PROPRIETARY FINISH
- 10 - STEEL ROLLER SHUTTER. POWDER COAT FINISH
- 11 - ALUM. WINDOW. POWDER COAT FINISH
- 12 - ALUM. LOUVRE. POWDER COAT FINISH
- 13 - ALUM. BALUSTRADE. POWDER COAT FINISH
- 14 - ALUM. BALUSTRADE. GLASS INFILL
- 15 - 1200MM (H) ALUM. PICKET FENCE. SPEAR POINT CAP. POWDER COAT FINISH
- 16 - STEEL PERGOLA POWDER COAT FINISH
- 17 - PAINTED TIMBER POSTS

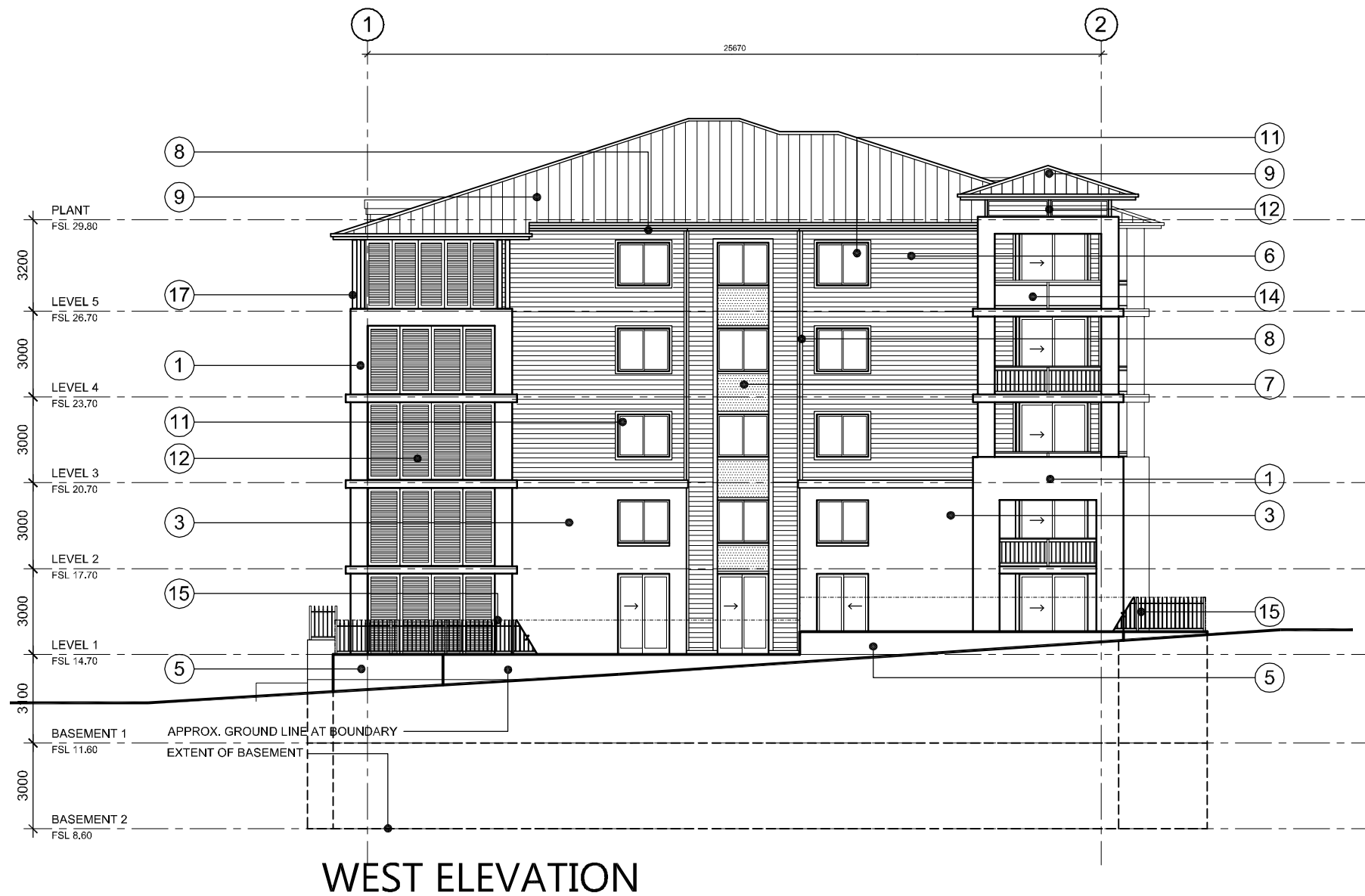

MEASURES FOR BASIX COMPLIANCE	
- Refer to BASIX certificate No. 349125M for all BASIX requirements	- All fixtures & appliances to meet requirements as specified in BASIX certificate
- Refer landscape consultants details for plant species	- Central hot water system electric heat pump - gas boosted piping Internal to be insulated r1.0
- External walls - Brick veneer & weatherboard Insulation R1.5 - Roof - Sheet metal Insulation Foil + R1 batts - Ceiling Level 5 - Plasterboard Insulation R3.0 - Floor over basement - Reinforced concrete Insulation all R1 except bed & study areas	- water storage tank 20000L min capacity To collect run-off from min 1000m <sup>2</sup> of roof area Irrigation of 320.5m <sup>2</sup> common landscaping Car washing in 1 car washing bay landscape connection - apartments 101, 102, 103, 104, 105, 106, 107, 108, 109, 110, 111, 112  Lift type gearless traction with VVVF motor

© ROSE - This drawing & the design herein is the property of rose architectural design and shall not be copied nor reproduced in part or in whole without written permission.  
Verify all dimensions on site prior to commencement of work. Refer all discrepancies to the Architect for determination. Use figured dimensions in preference to scaling.

SCALE 1:200  
10m on original A3

Issue	Description	Date	Issue	Description	Date
A	Project application	13/12/2010			

rose architectural design  
51 Riley Street Woolloomooloo NSW 2011 Australia  
T +61 2 8332 1403 F +61 2 8332 1444  
admin@rosegroup.com.au  
www.rosegroup.com.au

Client:  
**BREAKFAST POINT**

Project: LOT 7D5  
7, 9 & 11 Magnolia Drive,  
Breakfast Point

Scale: 1:200 @ A3  
Date: DEC 2010  
Drawn: SJ

Reviewed: AO  
Approved:

Title: WEST ELEVATION

Project No: 0610  
Drawing No: PA.11  
Revision: A

ROSE  
architectural design

cbus property

Status: PROJECT APPLICATION

- 1 - REINFORCED CONCRETE. PATCH & PAINT FINISH
- 2 - REINFORCED CONCRETE. RENDER & PAINT FINISH
- 3 - BRICKWORK. PAINT FINISH
- 4 - BRICKWORK. RENDER & PAINT FINISH
- 5 - CONCRETE BLOCK. RENDER & PAINT FINISH
- 6 - FIBRE CEMENT WEATHERBOARD CLADDING. PAINT FINISH
- 7 - FIBRE CEMENT LINING. PAINT FINISH
- 8 - PRE-PRIMED TREATED TIMBER TRIM. PAINT FINISH
- 9 - STEEL ROOF SHEETING. PROPRIETARY FINISH
- 10 - STEEL ROLLER SHUTTER. POWDER COAT FINISH
- 11 - ALUM. WINDOW. POWDER COAT FINISH
- 12 - ALUM. LOUVRE. POWDER COAT FINISH
- 13 - ALUM. BALUSTRADE. POWDER COAT FINISH
- 14 - ALUM. BALUSTRADE. GLASS INFILL
- 15 - 1200MM (H) ALUM. PICKET FENCE. SPEAR POINT CAP. POWDER COAT FINISH
- 16 - STEEL PERGOLA POWDER COAT FINISH
- 17 - PAINTED TIMBER POSTS

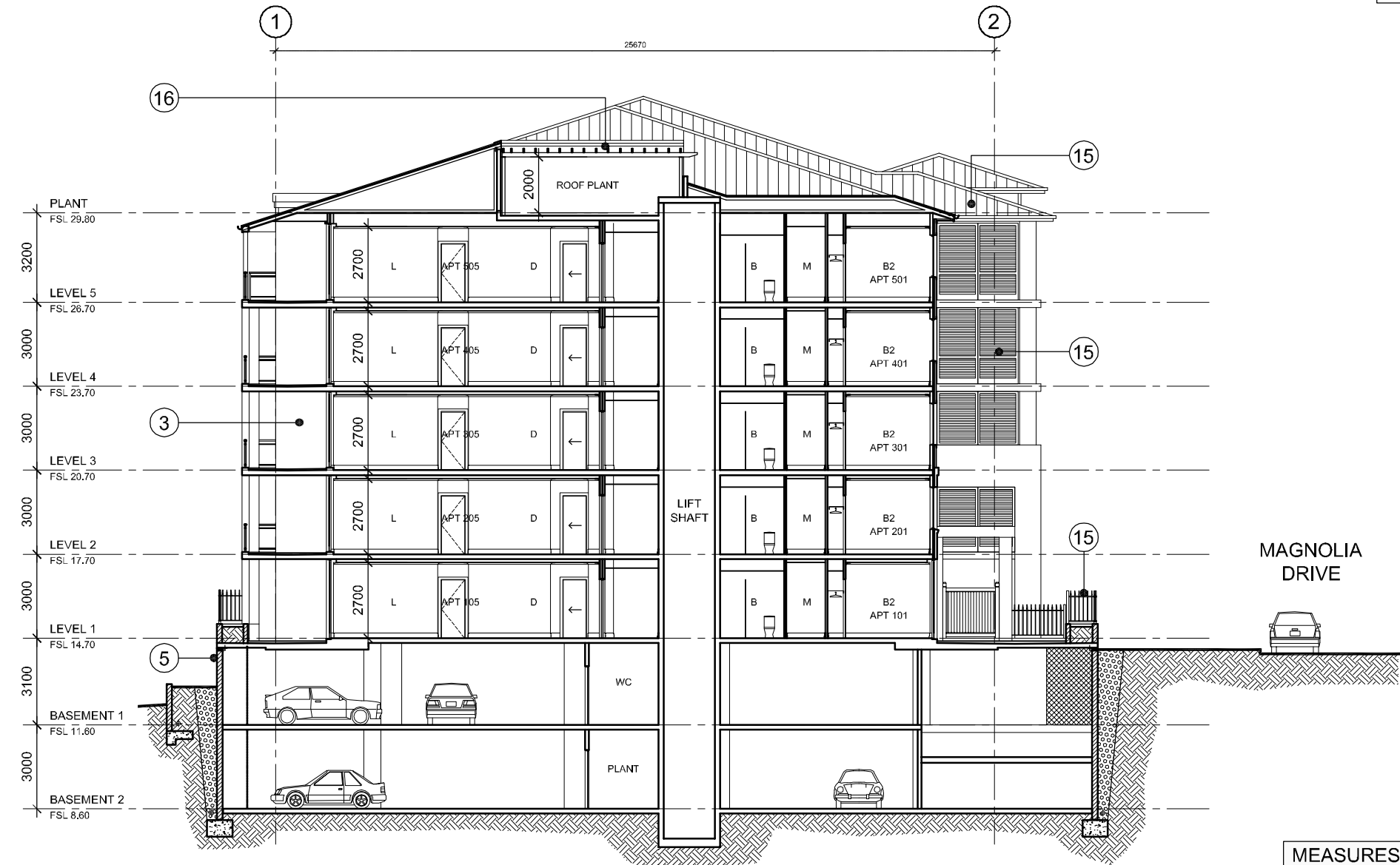

SECTION A-A

MEASURES FOR BASIX COMPLIANCE	
- Refer to BASIX certificate No. 349125M for all BASIX requirements	- All fixtures & appliances to meet requirements as specified in BASIX certificate
- Refer landscape consultants details for plant species	- Central hot water system electric heat pump - gas boosted piping Internal to be insulated r1.0
- External walls - Brick veneer & weatherboard Insulation R1.5 - Roof - Sheet metal Insulation Foil + R1 batts - Ceiling Level 5 - Plasterboard Insulation R3.0 - Floor over basement - Reinforced concrete Insulation all R1 except bed & study areas	- water storage tank 20000L min capacity To collect run-off from min 1000m <sup>2</sup> of roof area Irrigation of 320.5m <sup>2</sup> common landscaping Car washing in 1 car washing bay landscape connection - apartments 101, 102, 103, 104, 105, 106, 107, 108, 109, 110, 111, 112  Lift type gearless traction with VVVF motor

© ROSE - This drawing & the design herein is the property of rose architectural design and shall not be copied nor reproduced in part or in whole without written permission.  
Verify all dimensions on site prior to commencement of work. Refer all discrepancies to the Architect for determination. Use figured dimensions in preference to scaling.

SCALE 1:200  
10m on original A3

Issue	Description	Date	Issue	Description	Date
A	Project application	13/12/2010			

rose architectural design  
51 Riley Street Woolloomooloo NSW 2011 Australia  
T +61 2 8332 1403 F +61 2 8332 1444  
admin@rosegroup.com.au  
www.rosegroup.com.au

Client:  
**BREAKFAST POINT**

Project: LOT 7D5  
7, 9 & 11 Magnolia Drive,  
Breakfast Point

Scale: 1:200 @ A3  
Date: DEC 2010  
Drawn: SJ  
Reviewed: AO  
Approved:

Title: SECTION A-A

Project No: 0610  
Drawing No: PA.12  
Revision: A

ROSE architectural design  
cbus property

Status: PROJECT APPLICATION

- 1 - REINFORCED CONCRETE. PATCH & PAINT FINISH
- 2 - REINFORCED CONCRETE. RENDER & PAINT FINISH
- 3 - BRICKWORK. PAINT FINISH
- 4 - BRICKWORK. RENDER & PAINT FINISH
- 5 - CONCRETE BLOCK. RENDER & PAINT FINISH
- 6 - FIBRE CEMENT WEATHERBOARD CLADDING. PAINT FINISH
- 7 - FIBRE CEMENT LINING. PAINT FINISH
- 8 - PRE-PRIMED TREATED TIMBER TRIM. PAINT FINISH
- 9 - STEEL ROOF SHEETING. PROPRIETARY FINISH
- 10 - STEEL ROLLER SHUTTER. POWDER COAT FINISH
- 11 - ALUM. WINDOW. POWDER COAT FINISH
- 12 - ALUM. LOUVRE. POWDER COAT FINISH
- 13 - ALUM. BALUSTRADE. POWDER COAT FINISH
- 14 - ALUM. BALUSTRADE. GLASS INFILL
- 15 - 1200MM (H) ALUM. PICKET FENCE. SPEAR POINT CAP. POWDER COAT FINISH
- 16 - STEEL PERGOLA. POWDER COAT FINISH
- 17 - PAINTED TIMBER POSTS

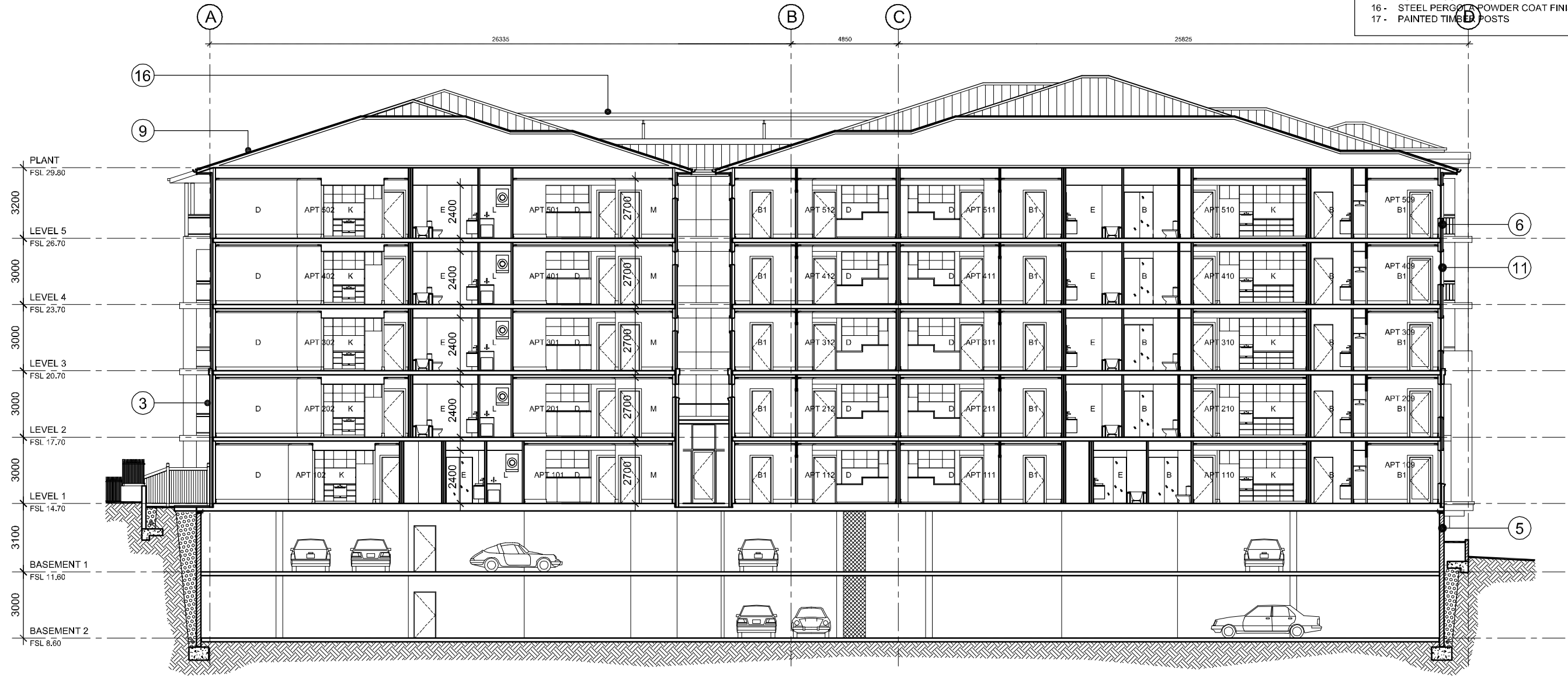

## SECTION B-B

MEASURES FOR BASIX COMPLIANCE	
- Refer to BASIX certificate No. 349125M for all BASIX requirements	- All fixtures & appliances to meet requirements as specified in BASIX certificate
- Refer landscape consultants details for plant species	- Central hot water system electric heat pump - gas boosted piping Internal to be insulated r1.0
- External walls - Brick veneer & weatherboard Insulation R1.5	- water storage tank 20000L min capacity To collect run-off from min 1000m <sup>2</sup> of roof area
- Roof - Sheet metal Insulation Foli + R1 batts	- Irrigation of 320.5m <sup>2</sup> common landscaping Car washing in 1 car washing bay landscape connection - apartments 101, 102, 103, 104, 105, 106, 107, 108, 109, 110, 111, 112
- Ceiling Level 5 - Plasterboard Insulation R3.0	- Floor over basement - Reinforced concrete Insulation all R1 except bed & study areas
	Lift type gearless traction with VVVF motor

© ROSE - This drawing & the design herein is the property of rose architectural design and shall not be copied nor reproduced in part or in whole without written permission.  
Verify all dimensions on site prior to commencement of work. Refer all discrepancies to the Architect for determination. Use figured dimensions in preference to scaling.

SCALE 1:200  
10m on original A3

Issue	Description	Date	Issue	Description	Date
A	Project application	13/12/2010			

rose architectural design  
51 Riley Street Woolloomooloo NSW 2011 Australia  
T +61 2 8332 1403 F +61 2 8332 1444  
admin@rosegroup.com.au  
www.rosegroup.com.au

Client:  
**BREAKFAST POINT**

Project:  
LOT 7D5  
7, 9 & 11 Magnolia Drive,  
Breakfast Point

Scale: 1:200 @ A3  
Date: DEC 2010  
Drawn: SJ

Title:  
SECTION B-B

Project No: 0610  
Drawing No: PA.13  
Revision: A

ROSE architectural design  
cbus property

Status:  
PROJECT APPLICATION