

SIGNATURES, SEALS and STATEMENTS of intention to dedicate public roads, to create public reserves, drainage reserves, easements, restrictions on the use of land or positive covenants.

**SUBDIVISION PLAN - STAGE 3**  
**"SQUIRE"**  
 PRINTED 24 NOV 2011  
 (ISSUE 6)

PURSUANT TO SEC. 88B OF THE CONVEYANCING ACT 1919 IT IS INTENDED TO CREATE:

1. RESTRICTION ON USE OF LAND
2. RESTRICTION ON USE OF LAND
3. EASEMENT FOR DRAINAGE OF WATER 3.5 WIDE
4. EASEMENT FOR OVERLAND FLOW PATH 3.5 WIDE

Registered:  
 Title System:  
 Purpose:

NOTE: EASEMENT REQUIREMENTS FOR THE SUBDIVISION WILL BE DEVELOPED DURING THE COURSE OF THE PROJECT

PLAN OF PROPOSED SUBDIVISION OF LOT 4 IN THE CHARLES STREET PUTNEY SUPERLOT PLAN

LGA: RYDE  
 Locality: RYDE  
 Parish: HUNTERS HILL  
 County: CUMBERLAND

Use PLAN FORM 6A for additional certificates, signatures, seals and statements

Surveying and Spatial Information Regulation, 2006  
 I, TASY MORAITIS  
 of DENNY LINKER & Co., Level 5, 17 RANDLE ST, SURRY HILLS, 2010 a surveyor registered under the *Surveying and Spatial Information Act, 2002*, certify that the survey represented in this plan is accurate, has been made in accordance with the *Surveying and Spatial Information Regulation, 2006* and was completed on:.....

**Crown Lands NSW/Western Lands Office Approval**

I.....in approving this plan certify  
 (Authorised Officer)  
 that all necessary approvals in regard to the allocation of the land shown herein have been given  
 Signature:.....  
 Date:.....  
 File Number:.....  
 Office:.....

The survey relates to .....  
 .....  
 (specify the land actually surveyed or specify any land shown in the plan that is not the subject of the survey)

**Subdivision Certificate**

I certify that the provisions of s.109J of the Environmental Planning and Assessment Act 1979 have been satisfied in relation to:  
 the proposed..... set out herein  
 (insert 'subdivision' or 'new road')

Signature .....Dated:.....  
 Surveyor registered under the *Surveying and Spatial Information Act, 2002*  
 Datum Line:.....  
 Type: Urban/Rural

\* Authorised Person/General Manager/Accredited Certifier

Consent Authority: .....  
 Date of Endorsement: .....  
 Accreditation no: .....  
 Subdivision Certificate no: .....  
 File no: .....

Plans used in the preparation of survey/compilation

(if insufficient space use Plan Form 6A annexure sheet)

\* Delete whichever is inapplicable.

SURVEYORS REFERENCE: 110316 STG SQUIRE

\* OFFICE USE ONLY

PLAN OF PROPOSED SUBDIVISION OF  
LOT 4 IN THE CHARLES STREET  
PUTNEY SUPERLOT PLAN

SUBDIVISION PLAN - STAGE 3 \*  
"SQUIRE"  
PRINTED 24 NOV 2011  
(ISSUE 6)

Registered: \*

Subdivision Certificate No.:

Date of Endorsement:

SURVEYORS REFERENCE: 110316 STG SQUIRE

\* OFFICE USE ONLY

D.P. 836977

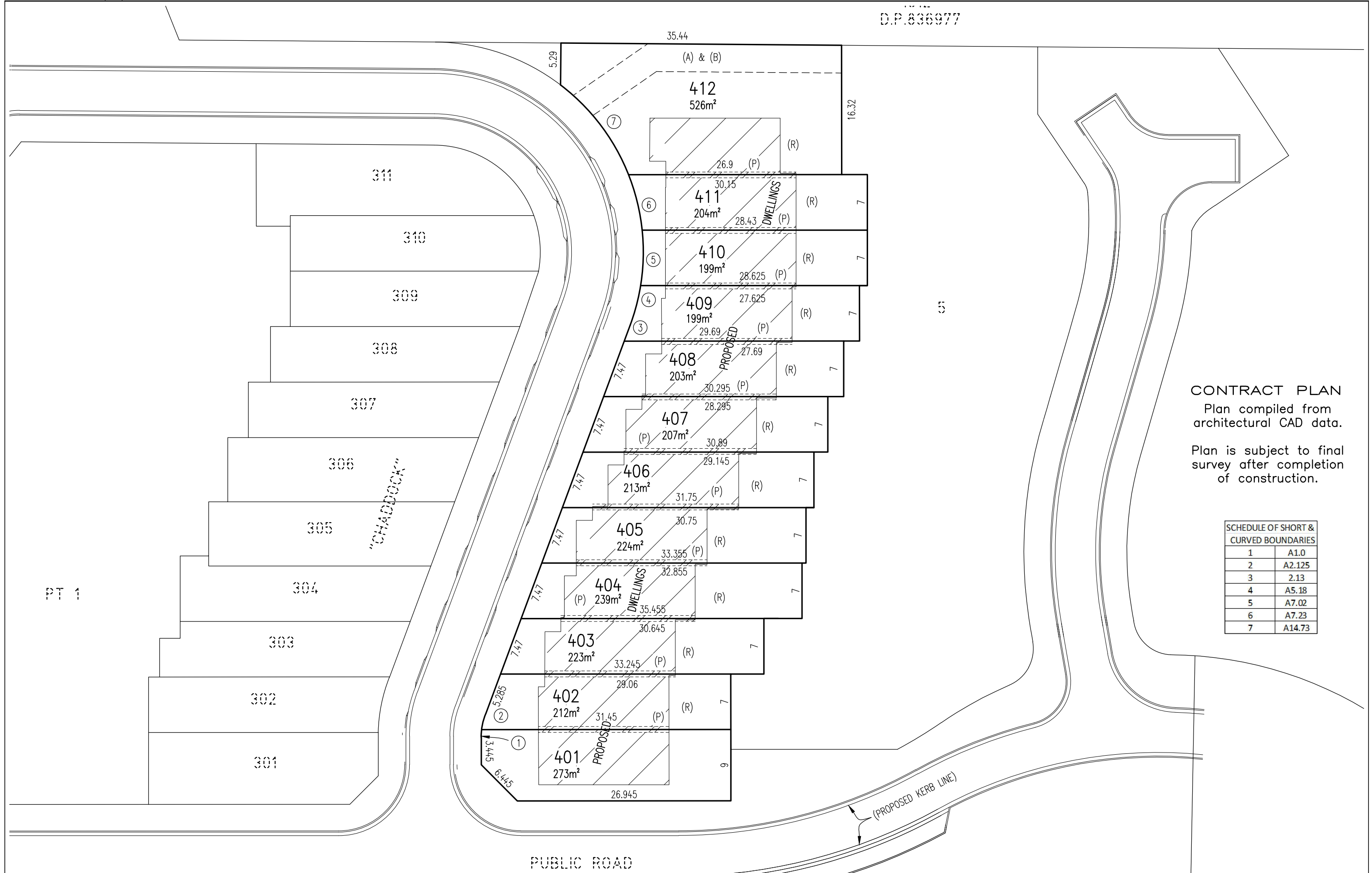

**CONTRACT PLAN**  
 Plan compiled from architectural CAD data.  
 Plan is subject to final survey after completion of construction.

SCHEDULE OF SHORT & CURVED BOUNDARIES	
1	A1.0
2	A2.125
3	2.13
4	A5.18
5	A7.02
6	A7.23
7	A14.73

- (A) - DENOTES EASEMENT FOR DRAINAGE OF WATER 3.5 WIDE
- (B) - DENOTES EASEMENT FOR OVERLAND FLOW PATH 3.5 WIDE
- (P) - DENOTES PROPOSED PARTY WALL EASEMENT
- (R) - DENOTES RESTRICTIONS ON THE USE OF LAND

Surveyor: TASY MORAITIS Date of Survey: / / Surveyor's Ref: 110316 STG 3 SQUIRE	PLAN OF PROPOSED SUBDIVISION OF LOT 4 IN THE CHARLES STREET PUTNEY SUPERLOT PLAN	LGA: RYDE Locality: RYDE Subdivision No: Lengths are in metres. Reduction Ratio 1:300	REGISTERED	SUBDIVISION PLAN - STAGE 3 "SQUIRE" PRINTED 24 NOV 2011 (ISSUE 6)
--	--	--	------------	--