3D View 3

Massing View 4

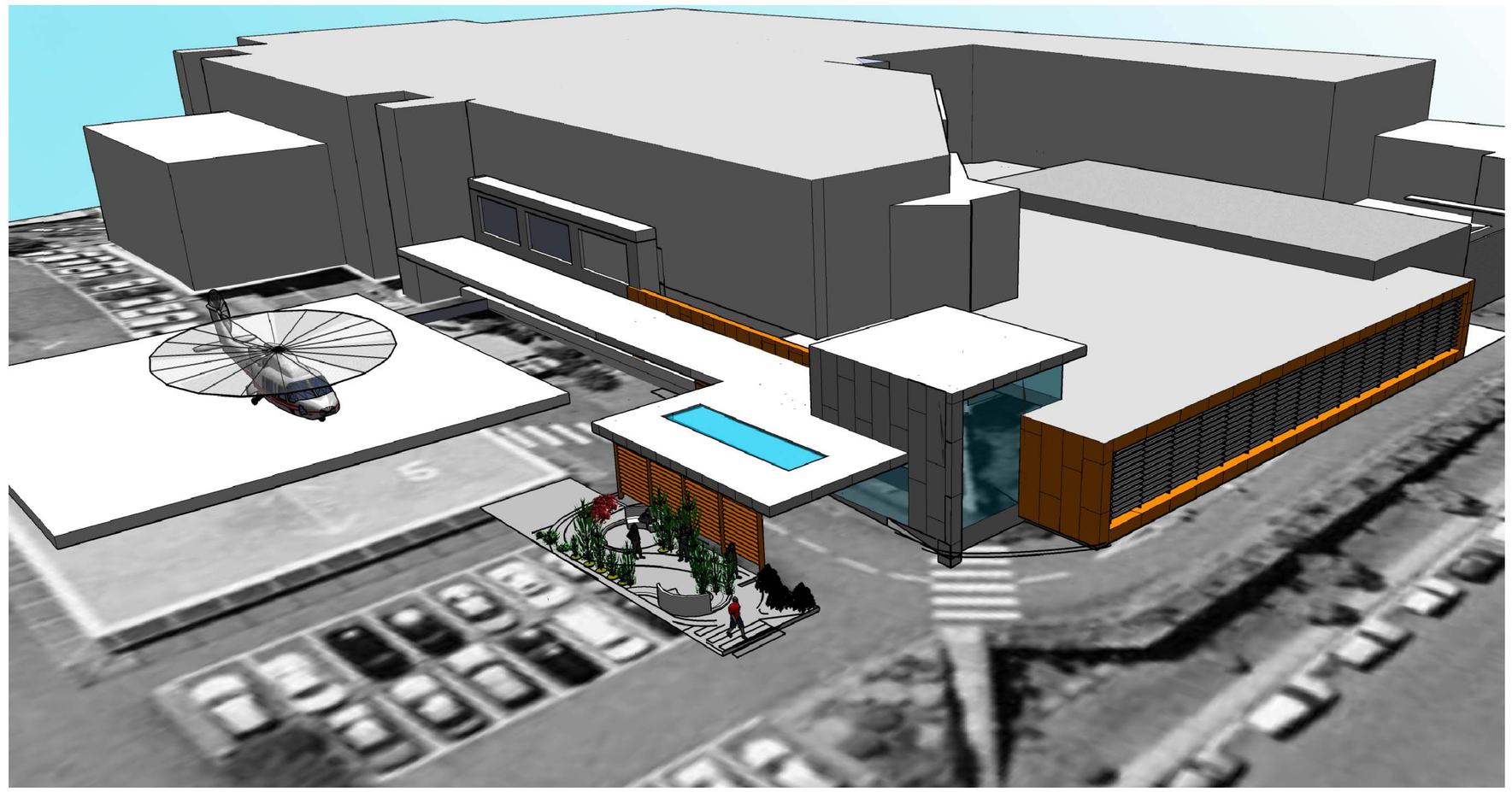

Massing View 5

© Copyright Silver Thomas Hanley Aus
This drawing is protected by copyright. All rights are reserved. Unless permitted under the Copyright Act 1968, no part of this drawing may in any form or by any means be reproduced, published, broadcast or transmitted without the prior written permission of the copyright owner.
If the Status of this drawing is not signed off For Construction it may be subject to change, alteration or amendment at the discretion of Silver Thomas Hanley Aus. If so, Silver Thomas Hanley Aus is not liable for any loss, damage, harm or injury whether special, consequential, direct or indirect, suffered by you or any other person as a result of your use of this drawing for construction purposes.
Figured dimensions take preference to scale readings. Verify all dimensions on site.
Report any discrepancies to the Architect for decision before proceeding with the work.

rev	date	by	description
01	17.11.10	BK	DRAFT FOR PART 3A TEST FOR ADEQUACY
02	17.11.10	BK	DRAFT FOR PART 3A TEST FOR ADEQUACY
03	14.02.11	BoM	REVISED TO INCLUDE CANOPY EXTENSION

NSW HEALTH
NORTHERN SYDNEY CENTRAL COAST AREA HEALTH SERVICE

CENTRAL COAST REGIONAL CANCER CARE CENTRE
Gosford Hospital Cnr Holden Street and Racecourse Road
GOSFORD NSW 2250

NSW GOVERNMENT
HEALTH INFRASTRUCTURE
NSW HEALTH
coffey projects
SPECIALIST LEADERS AND MANAGERS

TITLE:
MASSING IMAGES
SCALE:
nts
DATE:

silver thomas hanley
HEALTH ARCHITECTURE
LEVEL 3, 73 YORK STREET
SYDNEY NSW 2000
AUSTRALIA
T. +61 2 8299 4600
F. +61 2 8299 4646
E: sth@sthsydney.com.au
W: www.sth.com.au

DRG No:
DoP 02
REVISION:
03