

Meriton's BASIX Commitments - Riverfront Apartments	
<p>Water</p> <p>Efficient Living: Water efficient fixtures and fittings, including water saving showerheads, dual flush toilets, water saving taps, and water saving washing machines.</p> <p>Water Efficient Fixtures: Water efficient fixtures and fittings, including water saving showerheads, dual flush toilets, water saving taps, and water saving washing machines.</p>	<p>Energy</p> <p>Efficient Living: Energy efficient lighting, including energy saving light bulbs, energy saving power points, and energy saving air conditioning units.</p> <p>Energy Efficient Lighting: Energy efficient lighting, including energy saving light bulbs, energy saving power points, and energy saving air conditioning units.</p>
<p>Thermal Performance</p> <p>Efficient Living: Thermal performance of the building envelope, including insulation, double glazing, and shading devices.</p> <p>Thermal Performance: Thermal performance of the building envelope, including insulation, double glazing, and shading devices.</p>	<p>Greenhouse Gas Emissions</p> <p>Efficient Living: Greenhouse gas emissions of the building envelope, including insulation, double glazing, and shading devices.</p> <p>Greenhouse Gas Emissions: Greenhouse gas emissions of the building envelope, including insulation, double glazing, and shading devices.</p>
<p>Urban Stormwater</p> <p>Efficient Living: Urban stormwater management, including rainwater harvesting, permeable paving, and green roofs.</p> <p>Urban Stormwater: Urban stormwater management, including rainwater harvesting, permeable paving, and green roofs.</p>	<p>Urban Stormwater</p> <p>Efficient Living: Urban stormwater management, including rainwater harvesting, permeable paving, and green roofs.</p> <p>Urban Stormwater: Urban stormwater management, including rainwater harvesting, permeable paving, and green roofs.</p>

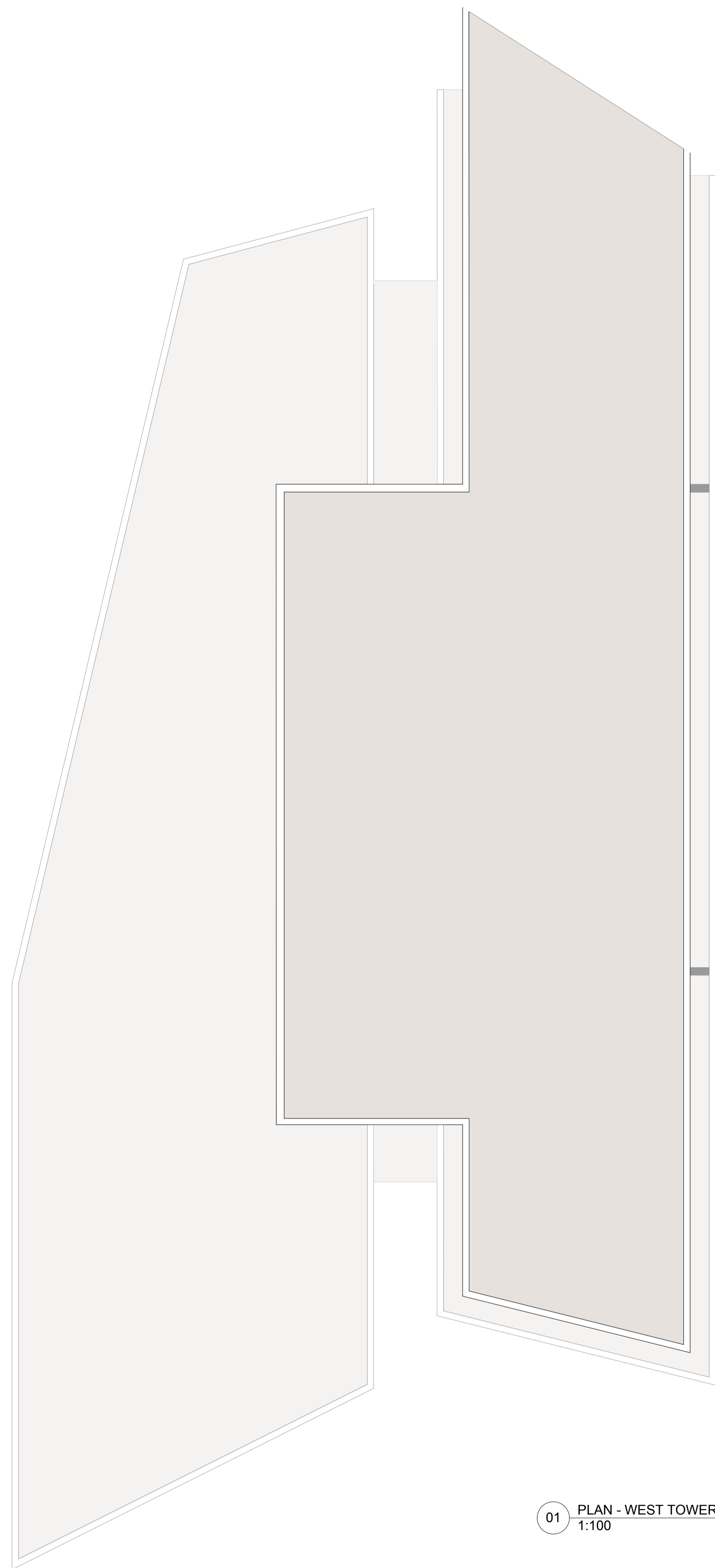

01 PLAN - WEST TOWER
1:100

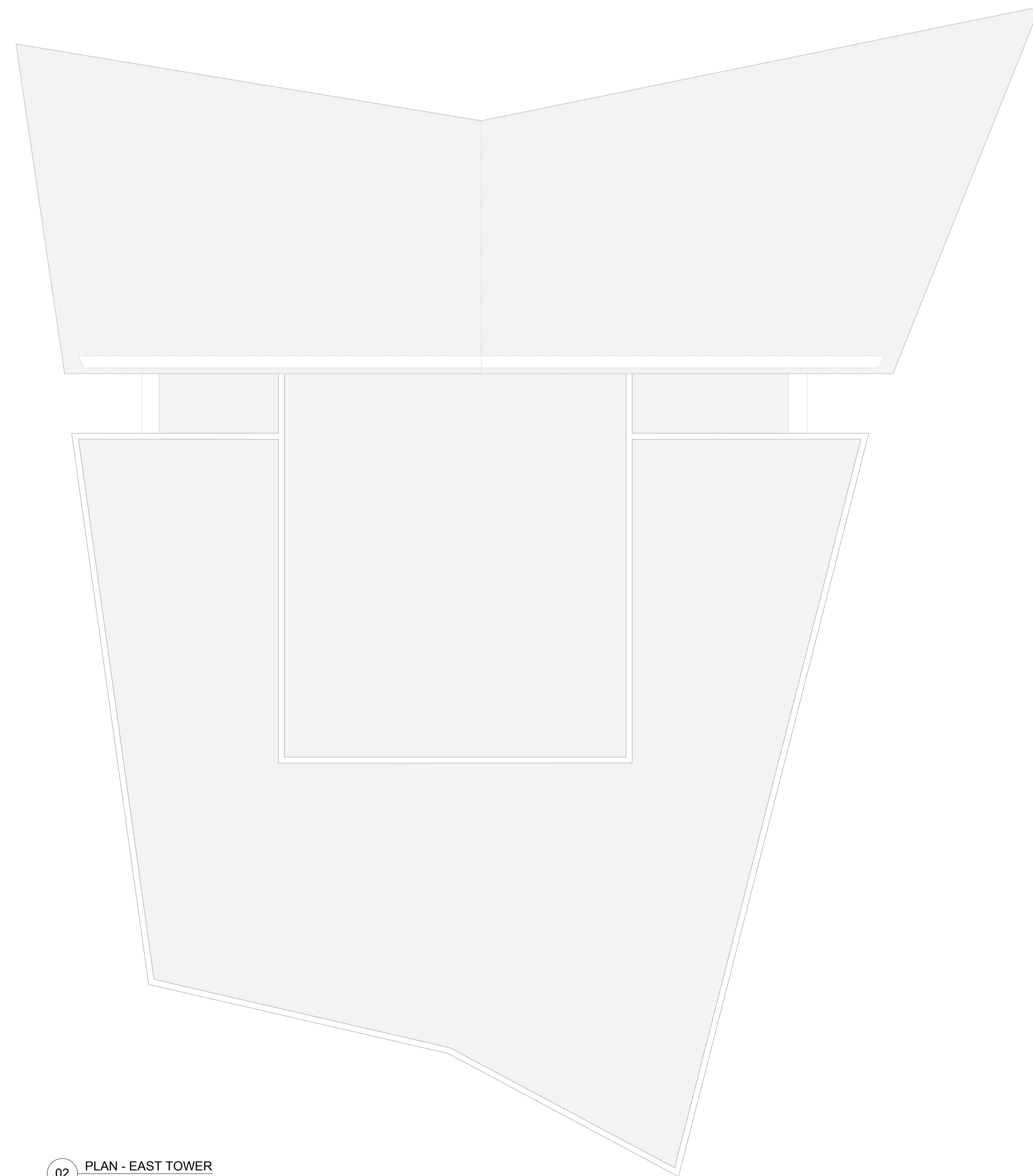

02 PLAN - EAST TOWER
1:100

DRAWING PREPARED FOR:
MERITON
MERITON APARTMENTS
LEVEL 11, MERITON TOWER
528 KENT STREET, SYDNEY
NSW 2001 SYDNEY AUSTRALIA
T 99649100 F 99649133
WWW.TONYCAROARCHITECTURE.COM.AU

ISSUE REGISTER	REVISION REGISTER
<p>6 23/11/11 DA Issue - Additional Information JF</p> <p>5 18/5/11 Issued for DA JF</p> <p>4 10/5/11 Preliminary DA Issue for Review JF</p> <p>3 28/4/11 Preliminary DA Issue for Review JF</p> <p>2 28/3/11 TBS1 SM</p> <p>1 28/3/11 PROGRESS MEETING SM</p>	<p>No Date Note</p>

LEGEND
By No Date Note

KEY CONSULTANT INFO
<p>LANDSCAPE GUY STURT & ASSOC 5211 3744 guy@sturtassociates.com.au</p> <p>STRUCTURAL MERITON GEOFF 9211 3744 guy@sturtassociates.com.au</p> <p>HYDRAULIC TBA TBA TBA</p>

KEY CONSULTANT INFO
<p>BASIX EFFICIENT LIVING TRACEY COOLESTRACEY COOLES 9943 0332 tracoy@efficientliving.com.au</p> <p>SOLAR ACCESS HEGGIES NEHAD AL-KHALIDI 9427 8100 nehad.al.khalidi@heggies.com.au</p> <p>TRAFFIC TTRA ROSS NETTLE 0419 189 656 ross@ttra.com.au</p>

GENERAL NOTES

DO NOT SCALE OFF THIS DRAWING. USE FIGURED DIMENSIONS ONLY. VERIFY ALL DIMENSIONS ON SITE AND RESOLVE ANY DISCREPANCIES BEFORE PROCEEDING. COPYRIGHT OF THIS DRAWING AND THE DESIGNS EXECUTED REMAIN THE PROPERTY OF TONY CARO ARCHITECTURE. BUILDER TO EXAMINE SITE AND VERIFY SITE CONDITIONS PRIOR TO COMMENCING WORK. BUILDER TO CONFIRM BUILDING SETOUT PRIOR TO COMMENCING WORK. ALL ARCHITECTURAL DRAWINGS TO BE READ IN CONJUNCTION WITH OTHER ARCHITECTURAL DETAILS, SCHEDULES AND SPECIFICATIONS. ALL ARCHITECTURAL DRAWINGS AND DOCUMENTS TO BE READ IN CONJUNCTION WITH OTHER CONSULTANTS

DRAWINGS AND SPECIFICATIONS. BUILDER TO ALLOW FOR DEFLECTION TO ALL SLABS AS REQUIRED TO STRUCTURAL ENGINEERS SPECIFICATION. CAD DOCUMENTS ARE ISSUED FOR INFORMATION ONLY. CHANGES ARE NOT TO BE MADE TO ANY DOCUMENTATION WITHOUT THE ARCHITECT'S WRITTEN APPROVAL. TCA TAKES NO RESPONSIBILITY FOR THE ELECTRONIC TRANSMISSION, DIMENSIONS OR ACCURACY OF THESE DRAWINGS. CEILING LEVEL AT NOMINATED DISTANCE FROM FINISHED FLOOR LEVEL. FOR ALL EXTERNAL LEVELS REFER TO LANDSCAPE ARCHITECT'S DRAWINGS.

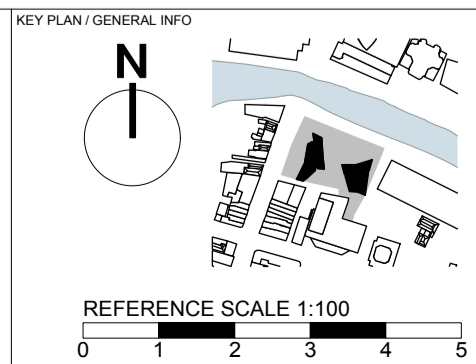

PROJECT
RIVERFRONT APARTMENTS
330 CHURCH STREET
PARRAMATTA NSW

DRAWING NAME
Plan_Level 36

SCALE	PAGE SIZE	STATUS
1:100	A1	PRELIMINARY
DWG DATE MAR 2011	DRAWN BY JF	APPR BY TC
FOY DATE 18/5/11	REV	ISSUE 6
DRAWING NUMBER	A160	