

Meriton's BASIX Commitments - Riverfront Apartments	
<p>Water</p> <p>Efficient Living: 100% of the water used in the building shall be recycled or recycled water shall be used for toilet flushing and irrigation.</p> <p>Water Recycling: 100% of the water used in the building shall be recycled or recycled water shall be used for toilet flushing and irrigation.</p> <p>Water Recycling: 100% of the water used in the building shall be recycled or recycled water shall be used for toilet flushing and irrigation.</p>	<p>Water Recycling: 100% of the water used in the building shall be recycled or recycled water shall be used for toilet flushing and irrigation.</p> <p>Water Recycling: 100% of the water used in the building shall be recycled or recycled water shall be used for toilet flushing and irrigation.</p> <p>Water Recycling: 100% of the water used in the building shall be recycled or recycled water shall be used for toilet flushing and irrigation.</p>
<p>Energy</p> <p>Efficient Living: 100% of the energy used in the building shall be generated from renewable energy sources.</p> <p>Energy Efficiency: 100% of the energy used in the building shall be generated from renewable energy sources.</p> <p>Energy Efficiency: 100% of the energy used in the building shall be generated from renewable energy sources.</p>	<p>Energy Efficiency: 100% of the energy used in the building shall be generated from renewable energy sources.</p> <p>Energy Efficiency: 100% of the energy used in the building shall be generated from renewable energy sources.</p> <p>Energy Efficiency: 100% of the energy used in the building shall be generated from renewable energy sources.</p>
<p>Greenhouse Gas</p> <p>Efficient Living: 100% of the greenhouse gas emissions from the building shall be offset.</p> <p>Greenhouse Gas Offset: 100% of the greenhouse gas emissions from the building shall be offset.</p> <p>Greenhouse Gas Offset: 100% of the greenhouse gas emissions from the building shall be offset.</p>	<p>Greenhouse Gas Offset: 100% of the greenhouse gas emissions from the building shall be offset.</p> <p>Greenhouse Gas Offset: 100% of the greenhouse gas emissions from the building shall be offset.</p> <p>Greenhouse Gas Offset: 100% of the greenhouse gas emissions from the building shall be offset.</p>
<p>Other</p> <p>Efficient Living: 100% of the other requirements shall be met.</p> <p>Other Requirements: 100% of the other requirements shall be met.</p> <p>Other Requirements: 100% of the other requirements shall be met.</p>	<p>Other Requirements: 100% of the other requirements shall be met.</p> <p>Other Requirements: 100% of the other requirements shall be met.</p> <p>Other Requirements: 100% of the other requirements shall be met.</p>

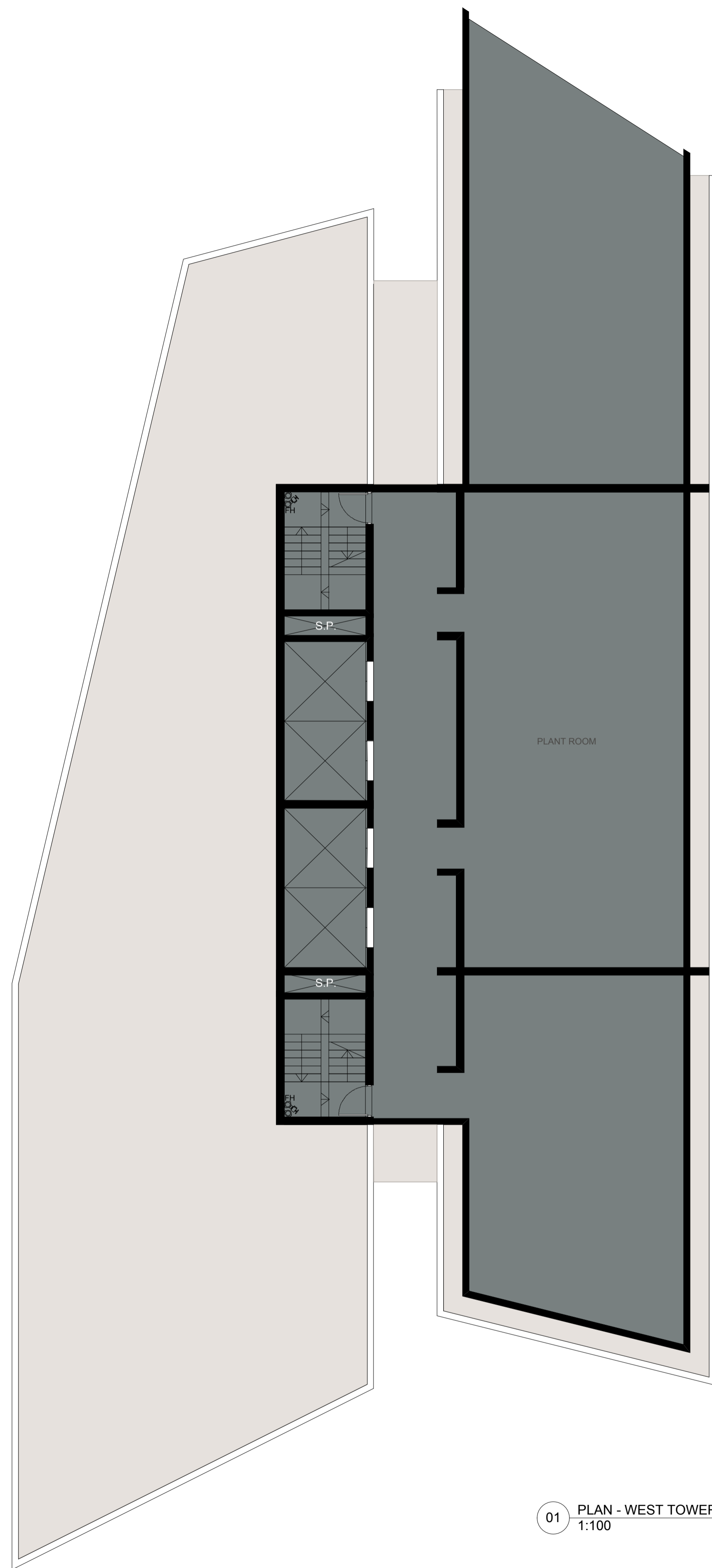

01 PLAN - WEST TOWER
1:100

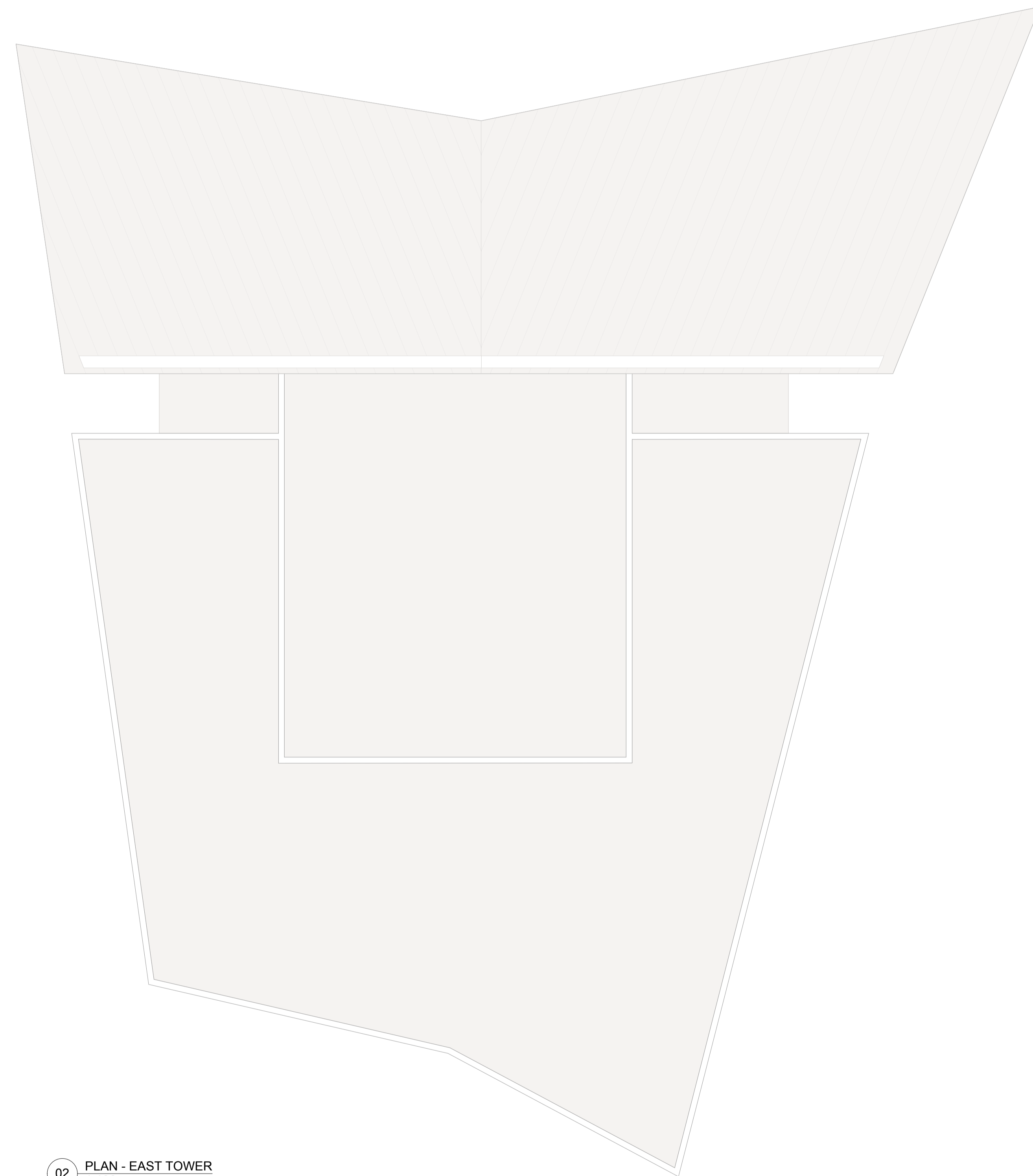

02 PLAN - EAST TOWER
1:100

DRAWING PREPARED FOR:
MERITON
 RIVERFRONT APARTMENTS
 LEVEL 11, MERITON TOWER
 528 KENT STREET, SYDNEY
 NSW 2001 SYDNEY AUSTRALIA
 T 99649100 F 99649133
 WWW.TONYCAROARCHITECTURE.COM.AU

ISSUE REGISTER	REVISION REGISTER
<p>6 23/11/11 DA Issue - Additional Information JF</p> <p>5 18/5/11 Issued for DA JF</p> <p>4 10/5/11 Preliminary DA Issue for Review JF</p> <p>3 28/4/11 Preliminary DA Issue for Review JF</p> <p>2 28/3/11 TEST SM</p> <p>1 28/3/11 PROGRESS MEETING SM</p>	<p>No Date Note</p>

LEGEND
<p>No Date Note</p>

KEY CONSULTANT INFO
<p>LANDSCAPE: GUY STURT & ASSOC GUY STURT 5211 3744 guy@sturfassociates.com.au</p> <p>STRUCTURAL: MERITON GEOFF 9211 3744 gey@sturfassociates.com.au</p> <p>HYDRAULIC: TBA TBA TBA</p>

KEY CONSULTANT INFO
<p>BASIX: EFFICIENT LIVING TRACEY COOLESTRACEY COOLES 9644 0332 tracey@efficientliving.com.au</p> <p>SOLAR ACCESS: HEGGIES NEHAD AL-KHALIDI 9427 8100 nehad.al.khalidi@heggies.com.au</p> <p>TRAFFIC: TTRA ROSS NETTLE 0419 189 656 rnet@trpa.com.au</p>

GENERAL NOTES

DO NOT SCALE OFF THIS DRAWING. USE FIGURED DIMENSIONS ONLY. VERIFY ALL DIMENSIONS ON SITE AND RESOLVE ANY DISCREPANCIES BEFORE PROCEEDING. COPYRIGHT OF THIS DRAWING AND THE DESIGNS EXECUTED REMAIN THE PROPERTY OF TONY CARO ARCHITECTURE. BUILDER TO EXAMINE SITE AND VERIFY SITE CONDITIONS PRIOR TO COMMENCING WORK. BUILDER TO CONFIRM BUILDING SETOUT PRIOR TO COMMENCING WORK. ALL ARCHITECTURAL DRAWINGS TO BE READ IN CONJUNCTION WITH OTHER ARCHITECTURAL DETAILS, SCHEDULES AND SPECIFICATIONS. ALL ARCHITECTURAL DRAWINGS AND DOCUMENTS TO BE READ IN CONJUNCTION WITH OTHER CONSULTANTS

DRAWINGS AND SPECIFICATIONS. BUILDER TO ALLOW FOR DEFLECTION TO ALL SLABS AS REQUIRED TO STRUCTURAL ENGINEERS SPECIFICATION. CAD DOCUMENTS ARE ISSUED FOR INFORMATION ONLY. CHANGES ARE NOT TO BE MADE TO ANY DOCUMENTATION WITHOUT THE ARCHITECT'S WRITTEN APPROVAL. TCA TAKES NO RESPONSIBILITY FOR THE ELECTRONIC TRANSMISSION, DIMENSIONS OR ACCURACY OF THESE DRAWINGS. CEILING LEVEL AT NOMINATED DISTANCE FROM FINISHED FLOOR LEVEL. FOR ALL EXTERNAL LEVELS REFER TO LANDSCAPE ARCHITECT'S DRAWINGS.

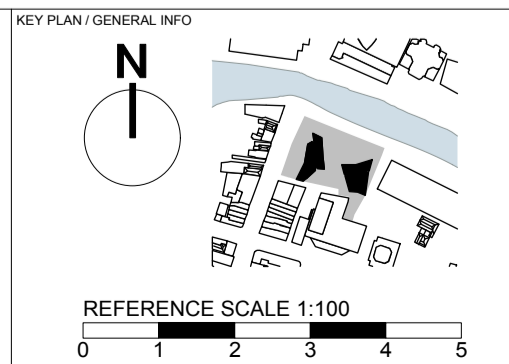

PROJECT	SCALE	PAGE SIZE	STATUS
RIVERFRONT APARTMENTS 330 CHURCH STREET PARRAMATTA NSW	1:100	A1	PRELIMINARY
DRAWING NAME	DWG DATE	DRAWN BY	APPR BY
Plan_Level 35	MAR 2011	JF	TC
DRAWING NUMBER	FOY DATE	REV	ISSUE
A159	18/5/11		6

SCALE	PAGE SIZE	STATUS
1:100	A1	PRELIMINARY

