

Meriton's BASIX Commitments - Riverfront Apartments	
<p>Water</p> <p>Efficient Living: Water efficient fixtures and fittings, including water saving showerheads, dual flush toilets, and water saving taps.</p> <p>Water Efficient Fixtures: Water efficient fixtures and fittings, including water saving showerheads, dual flush toilets, and water saving taps.</p>	<p>Energy</p> <p>Efficient Living: Energy efficient appliances, including energy efficient refrigerators, freezers, and air conditioning units.</p> <p>Energy Efficient Appliances: Energy efficient appliances, including energy efficient refrigerators, freezers, and air conditioning units.</p>
<p>Thermal</p> <p>Efficient Living: Thermal insulation, including thermal insulation in walls, floors, and ceilings.</p> <p>Thermal Insulation: Thermal insulation, including thermal insulation in walls, floors, and ceilings.</p>	<p>Greenhouse Gas</p> <p>Efficient Living: Greenhouse gas emissions, including greenhouse gas emissions from energy efficient appliances and thermal insulation.</p> <p>Greenhouse Gas Emissions: Greenhouse gas emissions, including greenhouse gas emissions from energy efficient appliances and thermal insulation.</p>

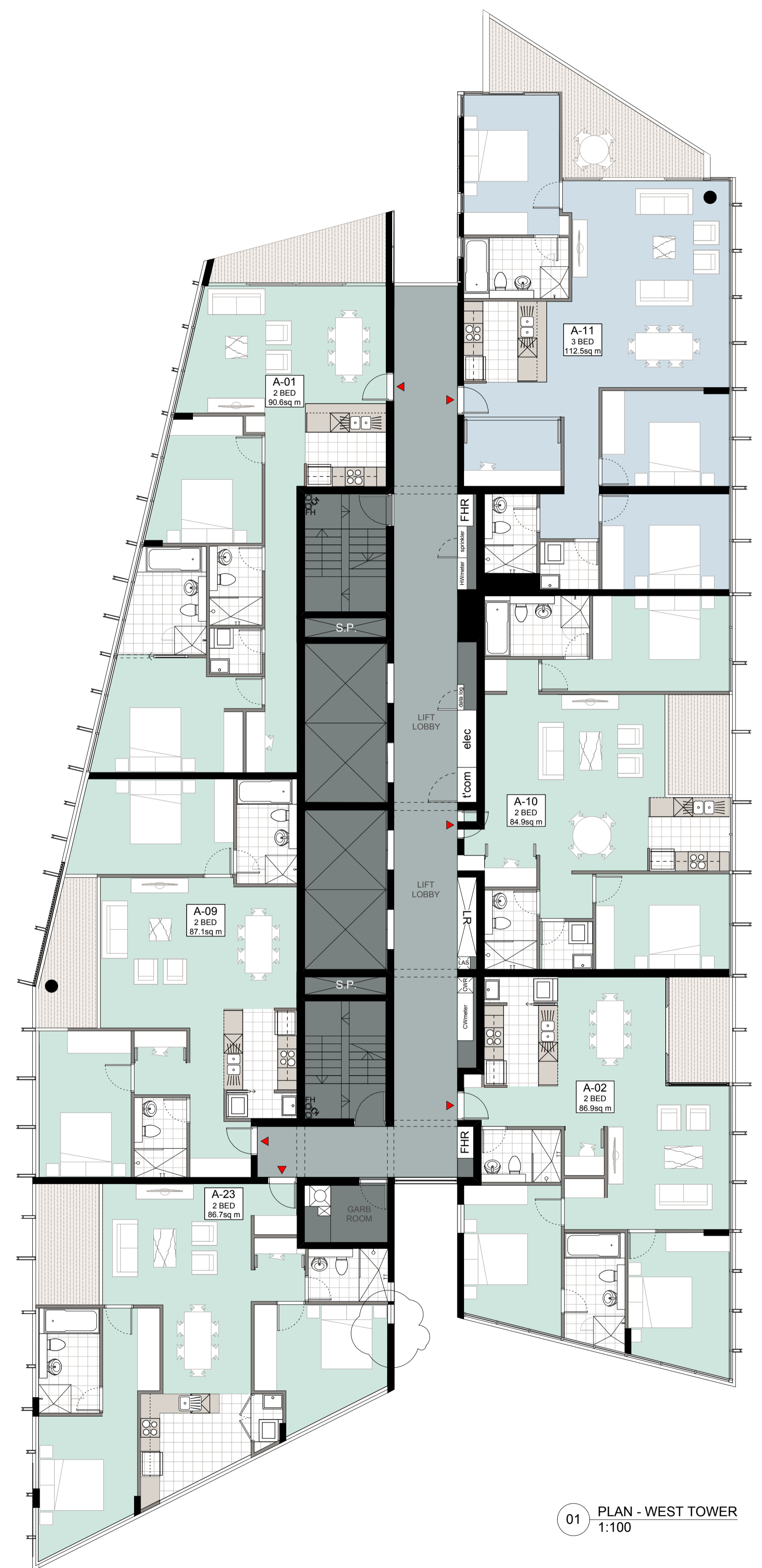

01 PLAN - WEST TOWER
1:100

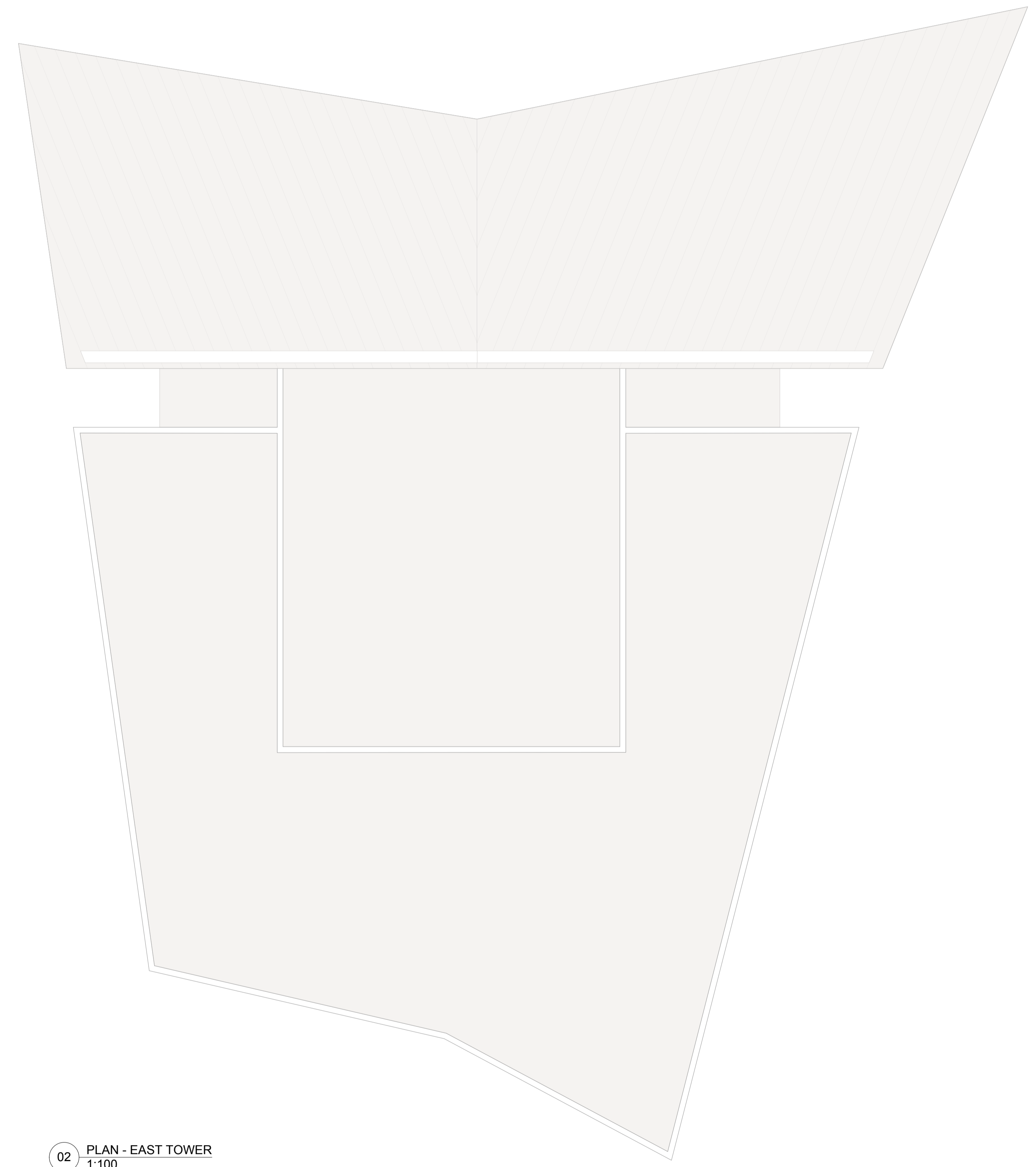

02 PLAN - EAST TOWER
1:100

DRAWING PREPARED FOR:
MERITON
 MERITON APARTMENTS
 LEVEL 11, MERITON TOWER
 528 KENT STREET, SYDNEY
 NSW
 TONY CARO ARCHITECTURE PTY LTD
 LEVEL 1, 2 GLEN ST MILSONS POINT
 NSW 2061 SYDNEY AUSTRALIA
 T 99649100 F 99649133
 WWW.TONYCAROARCHITECTURE.COM.AU

ISSUE REGISTER	REVISION REGISTER
<p>6 23/11/11 DA Issue - Additional Information JF</p> <p>5 18/5/11 Issued for DA JF</p> <p>4 10/5/11 Preliminary DA Issue for Review JF</p> <p>3 28/4/11 Preliminary DA Issue for Review SM</p> <p>2 28/3/11 T8/11 SM</p> <p>1 28/3/11 PROGRESS MEETING SM</p>	<p>By No Date Note</p>

LEGEND
<p>LANDSCAPE: GUY STURT & ASSOC 9211 3744 guy@sturtassociates.com.au</p> <p>STRUCTURAL: MERITON GEOFF 9211 3744 gey@sturtassociates.com.au</p> <p>HYDRAULIC: TBA TBA TBA</p>

KEY CONSULTANT INFO
<p>LANDSCAPE: GUY STURT & ASSOC GUY STURT 9211 3744 guy@sturtassociates.com.au</p> <p>STRUCTURAL: MERITON GEOFF 9211 3744 gey@sturtassociates.com.au</p> <p>HYDRAULIC: TBA TBA TBA</p>

KEY CONSULTANT INFO
<p>BASIX: EFFICIENT LIVING TRACEY COOLESTRACEY COOLES 9949 0332 tracey@efficientliving.com.au</p> <p>SOLAR ACCESS: HEGGIES NEHAD AL-KHALIDI 9427 8100 nehad.al.khalidi@heggies.com.au</p> <p>TRAFFIC: TTRA ROSS NETTLE 0419 189 656 ttra@ttra.com.au</p>

GENERAL NOTES
<p>DO NOT SCALE OFF THIS DRAWING. USE FIGURED DIMENSIONS ONLY. VERIFY ALL DIMENSIONS ON SITE AND RESOLVE ANY DISCREPANCIES BEFORE PROCEEDING. COPYRIGHT OF THIS DRAWING AND THE DESIGNS EXECUTED REMAIN THE PROPERTY OF TONY CARO ARCHITECTURE. BUILDER TO EXAMINE SITE AND VERIFY SITE CONDITIONS PRIOR TO COMMENCING WORK. BUILDER TO CONFIRM BUILDING SETOUT PRIOR TO COMMENCING WORK. ALL ARCHITECTURAL DRAWINGS TO BE READ IN CONJUNCTION WITH OTHER ARCHITECTURAL DETAILS, SCHEDULES AND SPECIFICATIONS. ALL ARCHITECTURAL DRAWINGS AND DOCUMENTS TO BE READ IN CONJUNCTION WITH OTHER CONSULTANTS</p>

DRAWINGS AND SPECIFICATIONS. BUILDER TO ALLOW FOR DEFLECTION TO ALL SLABS AS REQUIRED TO STRUCTURAL ENGINEERS SPECIFICATION. CAD DOCUMENTS ARE ISSUED FOR INFORMATION ONLY. CHANGES ARE NOT TO BE MADE TO ANY DOCUMENTATION WITHOUT THE ARCHITECT'S WRITTEN APPROVAL. TCA TAKES NO RESPONSIBILITY FOR THE ELECTRONIC TRANSMISSION, DIMENSIONS OR ACCURACY OF THESE DRAWINGS. CEILING LEVEL AT NOMINATED DISTANCE FROM FINISHED FLOOR LEVEL. FOR ALL EXTERNAL LEVELS REFER TO LANDSCAPE ARCHITECT'S DRAWINGS.

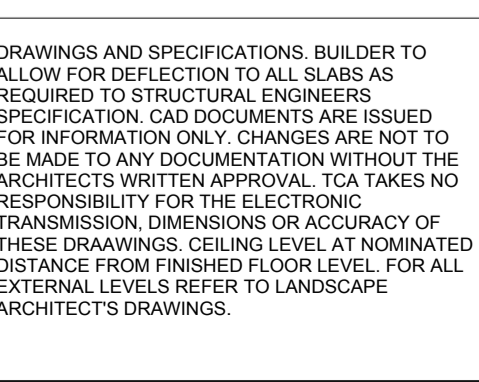

PROJECT
<p>RIVERFRONT APARTMENTS 330 CHURCH STREET PARRAMATTA NSW</p>

SCALE	PAGE SIZE	STATUS
1:100	A1	PRELIMINARY

DWG DATE	DRAWN BY	APPR BY
MAR 2011	JF	TC
REV DATE	REV	ISSUE
18/5/11		6

Plan_Levels 24-34

A158

1008 PLANS TOWER.dwg