

FOR CONTINUATION REFER TO DRAWING No. 21-18115-C2012

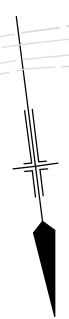

AMBIENT  
WAREHOUSE  
B.E.L. 53.675

FUTURE HUNTINGWOOD DRIVE EXTENSION

FOR CONTINUATION REFER TO DRAWING No. 21-18115-C2013

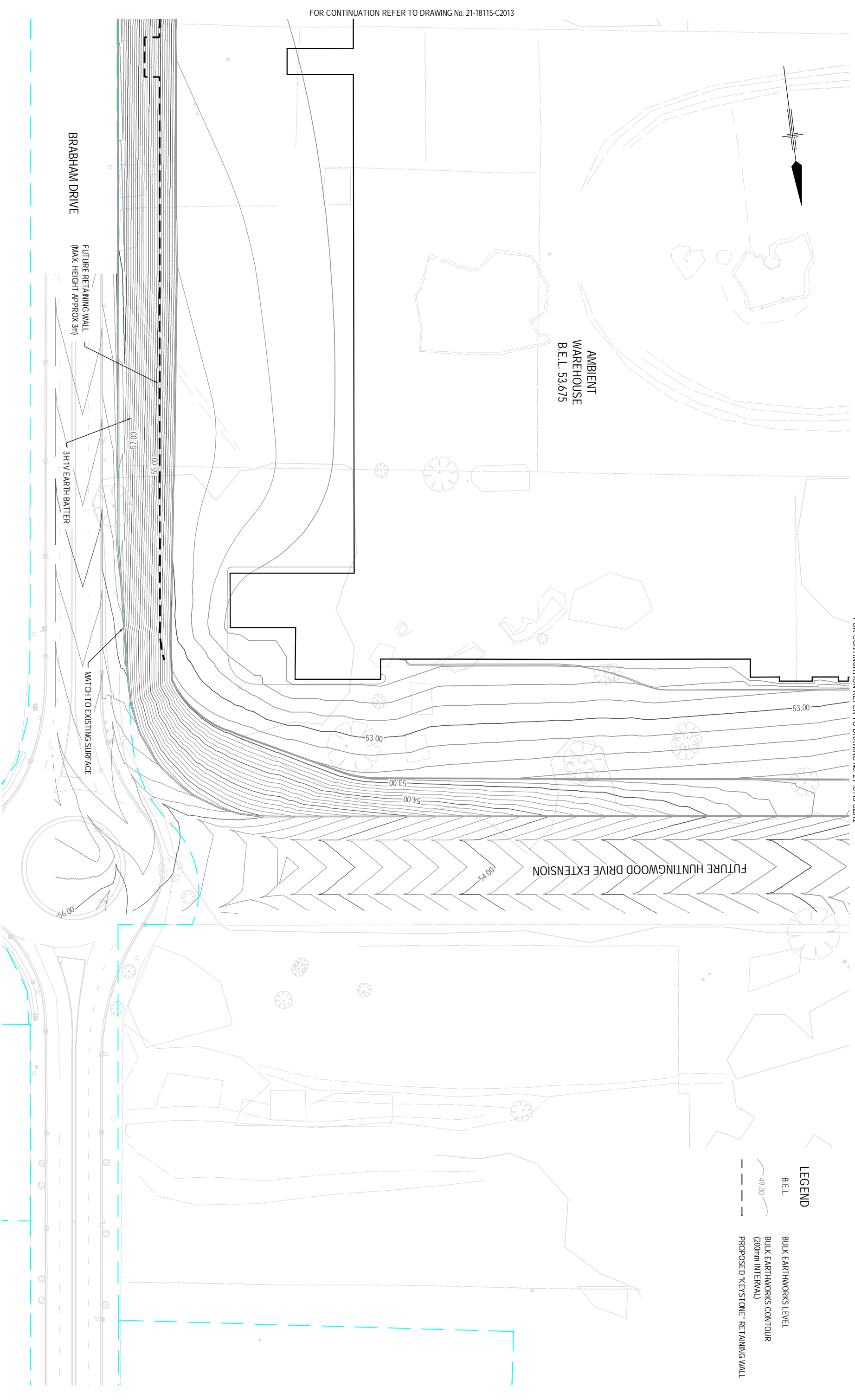

**LEGEND**

	BULK EARTHWORKS LEVEL
	BULK EARTHWORKS CONTOUR (200mm INTERVAL)
	PROPOSED KEYSTONE-RETAINING WALL

**FOR APPROVAL**

No.	Revision	Drawn	Checked	Date
A	ISSUED FOR APPROVAL	SA	FC	06.08.10
Note: - Indicates signature on original issue of drawing but revision of drawing				

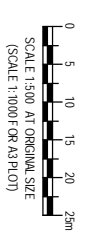

**GHD** CLIENTS | PEOPLE | PERFORMANCE

Level 6, 20 Smith Street Parramatta NSW 2150 Australia  
 PO Box 788 Parramatta NSW 2124  
 T 61 2 8898 8800 F 61 2 8898 8810  
 E g/d/m/a@ghd.com.au W www.ghd.com.au

**DO NOT SCALE**

Conditions of Use:  
 This document may only be used by GHD's client (and any other person who has the authority to use it) for the purposes for which it was prepared and must not be used by any other person or for any other purpose.

Drawn	TCG	Designed	TCG
Dating		Design	
Checked		Check	
Approved			
Date			
Scale	AS SHOWN		This Drawing must not be signed as Approved unless signed as Approved

Client: **GOODMAN BUNGARRIBEE INDUSTRIAL ESTATE**  
 Project: **METCASH CONCEPT BULK EARTHWORKS DESIGN**  
 Title: **BULK EARTHWORKS PLAN - SHEET 4 OF 4**  
 Original Size: **A1**  
 Drawing No: **21-18115-C2014**  
 Rev: **A**