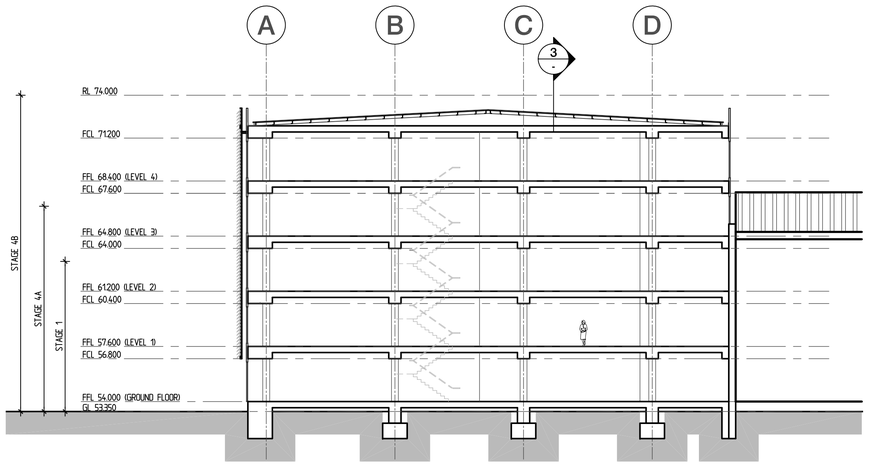

01 - **SECTION 1**
SCALE: 1:200@A1

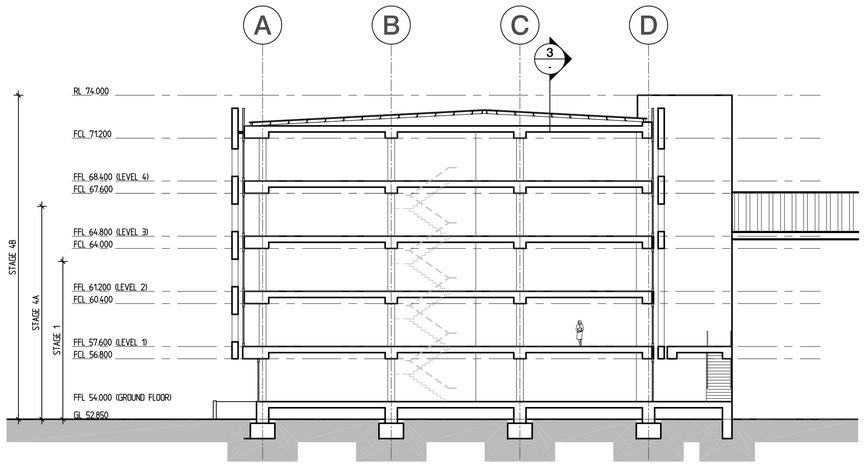

02 - **SECTION 2**
SCALE: 1:200@A1

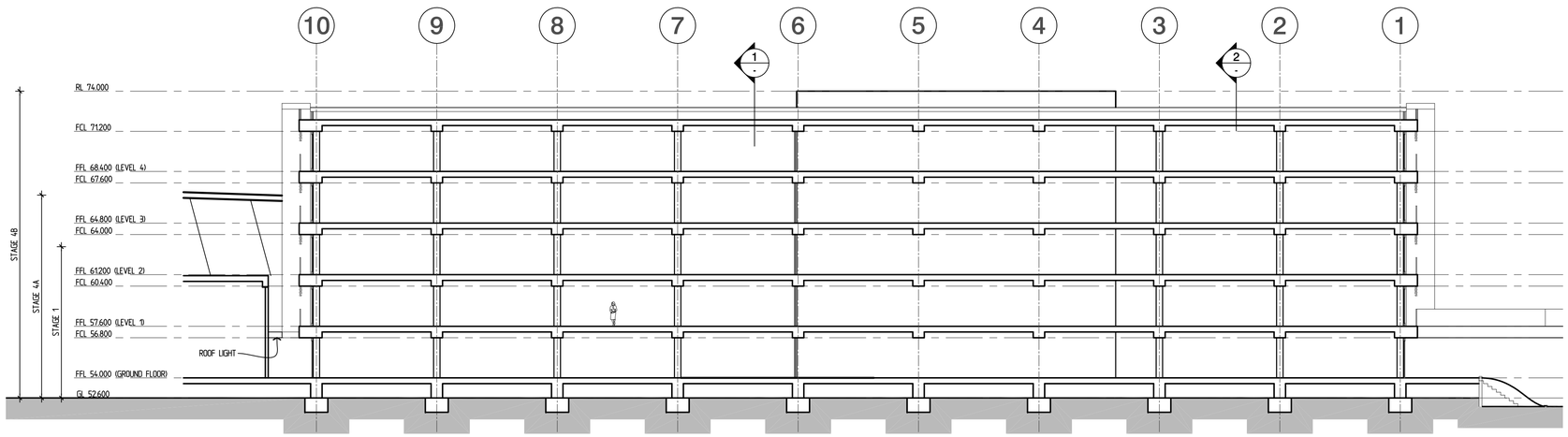

03 - **SECTION 3**
SCALE: 1:200@A1

REV	DATE	DESCRIPTION	DRW	CHK	REV	DATE	DESCRIPTION	DRW	CHK
1	25.8.10	FOR PART 3A APPLICATION	WB	THW					
2	9.9.10	FOR PART 3A APPLICATION	AS	THW					

graypuksand
sydney 8 spring street sydney nsw 2000
t: (02) 9247 9422 f: (02) 9247 9433
e: sydney@graypuksand.com.au
Nominated Architects: Craig Saltmarsh 6569 / Scott Moylan 7147
website www.graypuksand.com.au

arc
ARC ARCHITECTS PTY.LTD
L7 90 Pitt Street Sydney NSW 2000
GPO BOX 4202 Sydney 2001
TEL(02)9223 0280 FAX(02)9223 0283
mail@arcarchitects.com.au
NOMINATED ARCHITECT MARK ARMSTRONG 5235

Metcash Goodman

PART 3A APPLICATION

METCASH LIMITED
STATE DISTRIBUTION CENTRE

BUNGARRIBEE INDUSTRIAL ESTATE
HUNTINGWOOD SYDNEY

TITLE MAIN OFFICE SECTIONS

No. BIE- 3A-A19 2

SCALE : 1:200@A1

DRAWN:

F:\Project Files\2010\210065\Drawings\210065 A300 3A-P3.dwg 9/09/2010 3:59:56 PM