5.0 Visual Impact (contd.)

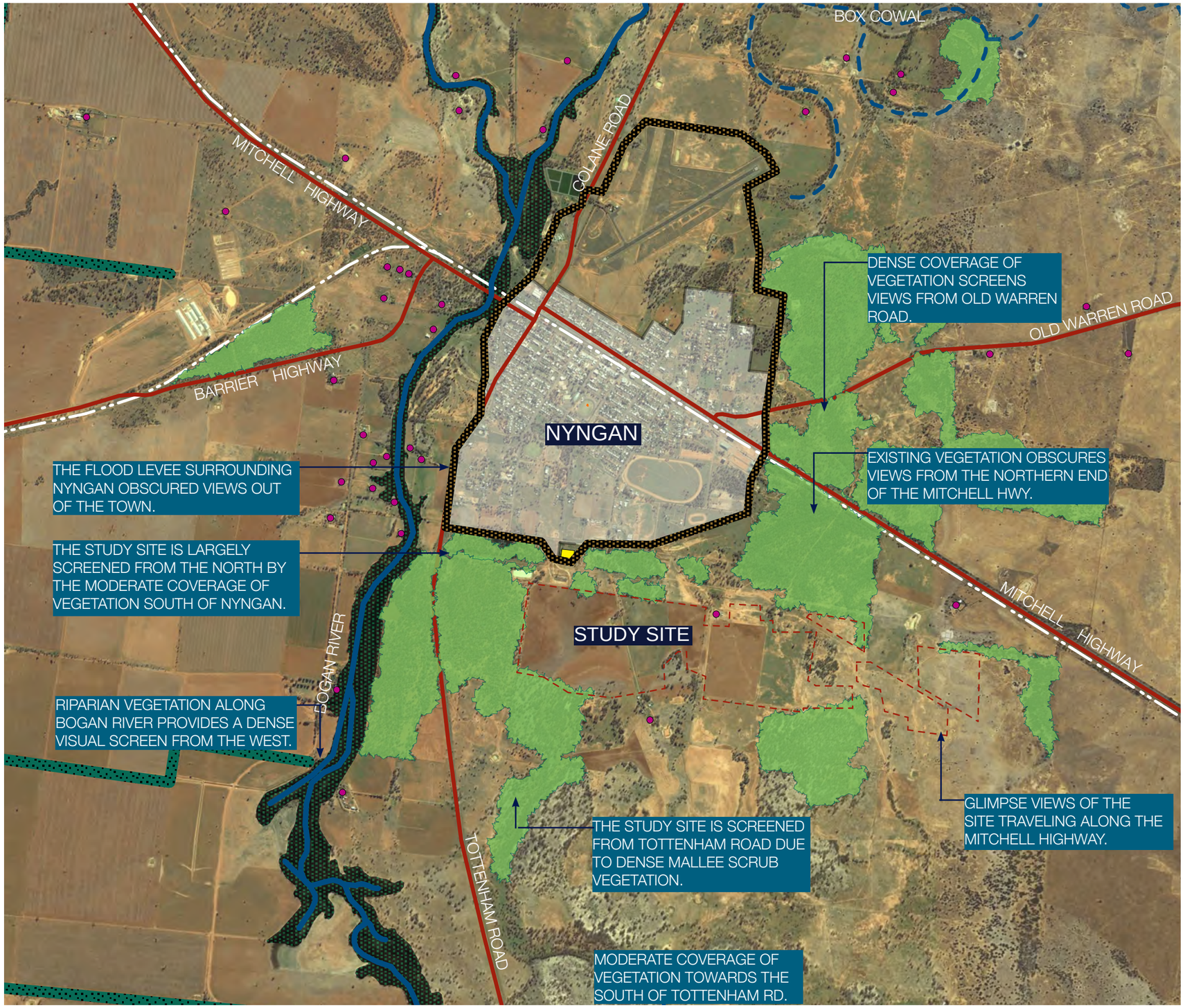

LEGEND

- Extent of the Site
- River
- Railway Line
- Major Road
- Access Road
- Levee Wall
- Existing wind break planting
- Existing Substation
- Bogan River Riparian Vegetation
- Existing Mallee Scrubland
- Extent of Nyngan
- Occupied residential

N

0 0.5 1.0 1.5 2.0 3.0km

Moir Landscape Architecture
5 Woodstock Street PO Box 505 Mayfield, NSW 2304
Phone (02)4967 1000 Fax (02)4967 1500
admin@moirlandscapearchitecture.com.au
www.moirlandscapearchitecture.com.au

Figure 10: Visual Impact Analysis.